US Army Corps
of Engineers®

EP 1110-1-8
Volume 9
July 2003

Construction Equipment Ownership and Operating Expense Schedule

Region IX

Regions for the Construction Equipment Ownership and Operating Expense Schedule

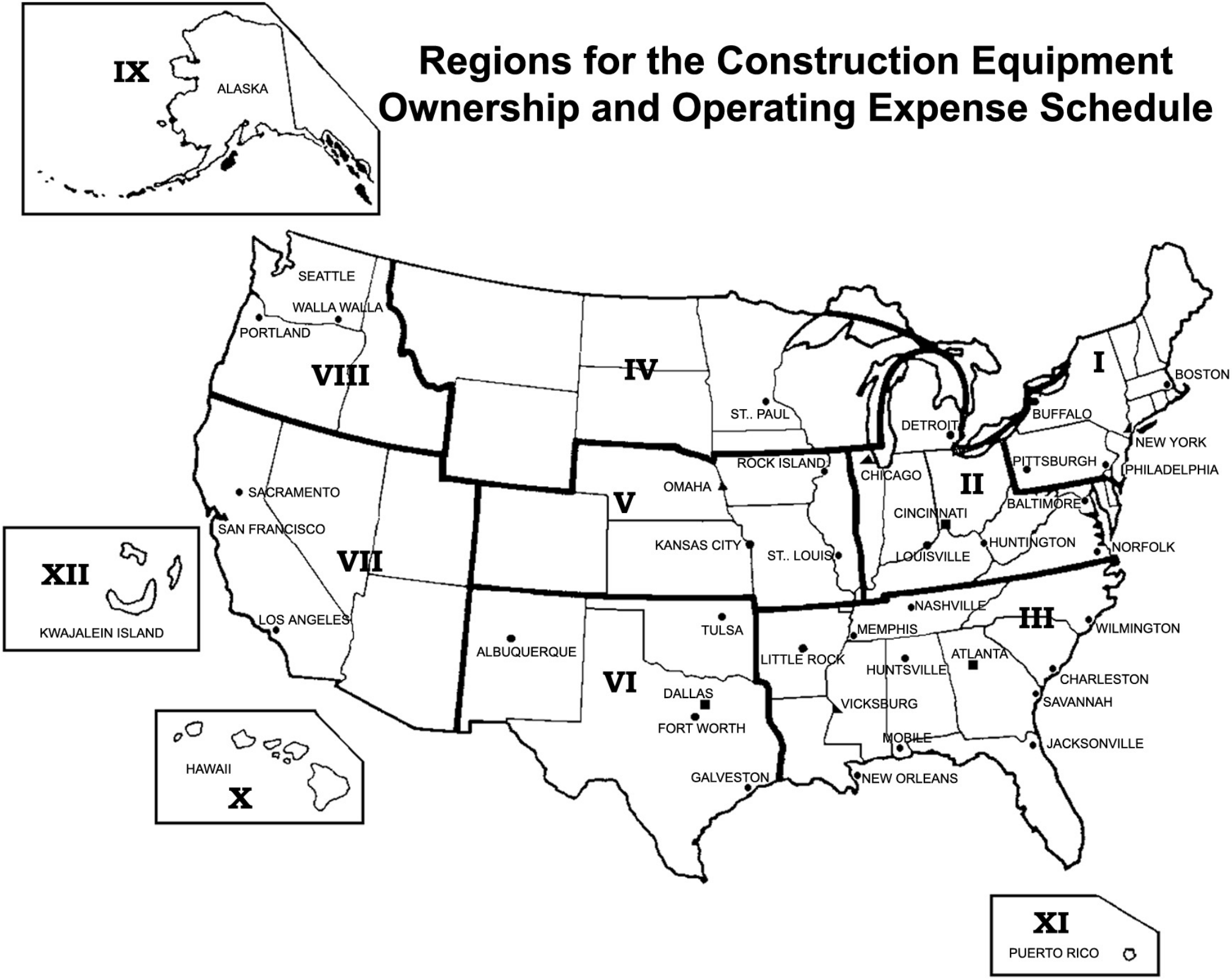

DEPARTMENT OF ARMY
U.S. Army Corps of Engineers
Washington, DC 20314-1000

EP 1110-1-8
(Vol. 9)

CECW-EC

Pamphlet
No. 1110-1-8

31 July 2003

CONSTRUCTION EQUIPMENT OWNERSHIP AND OPERATING EXPENSE SCHEDULE

1. Purpose. This pamphlet is authorized by and established in accordance with Federal Acquisition Regulation (FAR) 31.105 and Engineer Federal Acquisition Regulation (EFAR) SUBPART 31.105. This pamphlet establishes predetermined equipment ownership and operating expense rates for construction and marine equipment. Expense factors for dredging plant and marine equipment are provided in chapter 4 for use in the development of rates associated with this type of equipment

2. Applicability. This pamphlet applies to all USACE commands. It is applicable to all solicitations and contracts for construction expected to exceed the Simplified Acquisition Threshold of $100,000 when actual cost data for both ownership and operating costs cannot be determined. This volume is for use in Region IX, which includes the following states:

Alaska

3. References. See **APPENDIX A.**

4. Distribution Statement. Approved for public release, distribution is unlimited.

FOR THE COMMANDER:

11 Appendixes
(See Table of Contents)

for MICHAEL J. WALSH
Colonel, Corps of Engineers
Chief of Staff

This pamphlet supercedes EP 1110-1-8, dated 31 August 2001.

CONSTRUCTION EQUIPMENT OWNERSHIP AND OPERATING EXPENSE SCHEDULE

Table of Contents

CHAPTER 1 INTRODUCTION

1.1 Use 1-1
1.2 How to Obtain Assistance 1-1
1.3 How to Obtain CHECKRATE Spreadsheet 1-1
1.4 How to Obtain this Publication 1-1

CHAPTER 2 METHODOLOGY FOR CONSTRUCTION EQUIPMENT

SECTION I. GENERAL 2-1

2.1 Contents 2-1
2.2 Basis for Equipment Rates 2-1
2.3 Total Hourly Rate 2-1

SECTION II. OPERATING CONDITIONS 2-2

2.4 Average, Difficult, or Severe Conditions 2-2
2.5 Determination of Condition 2-2

SECTION III. EQUIPMENT SELECTION 2-3

2.6 General 2-3
2.7 Truck Selection 2-3
2.8 Crawler Tractor Selection 2-3
2.9 Equipment Accessories 2-3

SECTION IV. EQUIPMENT VALUE 2-3

2.10 List Price + Accessories 2-3
2.11 Discount Code (DC) 2-4
2.12 Sales or Import Tax 2-4
2.13 Freight 2-4
2.14 Total Equipment Value (TEV) 2-4

SECTION V. LIFE 2-4

2.15 Economic Life (LIFE) 2-4
2.16 Working Hours Per Year (WHPY) 2-4

SECTION VI. SALVAGE VALUE 2-5

2.17 Salvage Value (SLV) 2-5
2.18 The Salvage Value Percentage 2-5

CONSTRUCTION EQUIPMENT OWNERSHIP AND OPERATING EXPENSE SCHEDULE

Table of Contents (Continued)

CHAPTER 2 METHODOLOGY FOR CONSTRUCTION EQUIPMENT (Continued)

SECTION VII. OWNERSHIP COST 2-5

2.19 Ownership Elements 2-5
2.20 Depreciation 2-5
2.21 The Facilities Capital Cost of Money (FCCM) 2-6

SECTION VIII. OPERATING COST 2-7

2.22 Operating Cost Elements 2-7
2.23 Fuel Cost 2-7
2.24 Filters, Oil, and Grease (FOG) Cost 2-8
2.25 Repair Cost 2-9
2.26 Tire Cost 2-11

SECTION IX. STANDBY HOURLY RATE 2-12

2.27 Standby Hourly Rate 2-12

SECTION X. RATE CALCULATION EXAMPLE 2-12

2.28 Computation Example 2-12

CHAPTER 3 ADJUSTMENTS TO HOURLY RATES

SECTION I. GENERAL 3-1

3.1 Contents 3-1
3.2 Basis for Equipment Rates 3-1
3.3 Equipment Rate Adjustment Tables 3-1
3.4 Determination for Use of Equipment Rates in Table 2-1 3-1

SECTION II. RATE ADJUSTMENTS 3-2

3.5 Rate Adjustments 3-2
3.6 Changes in Operating Conditions 3-2
3.7 Change in Cost of Money Rate (CMR) 3-2
3.8 Actual Work Hours Greater than 40 Hours per Week 3-3
3.9 Changes in Fuel Cost 3-3
3.10 Adjustments to Fuel, Oil, and Grease (FOG) Cost 3-4
3.11 Equipment of Different Age than Table 2-1 3-4
3.12 Rate Adjustment for Overage Equipment 3-5
3.13 Standby Rate Adjustment for Equipment of a Different Age than Table 2-1 3-6
3.14 Equipment Purchased Used 3-7
3.15 Rate Calculation Examples 3-7

CONSTRUCTION EQUIPMENT OWNERSHIP AND OPERATING EXPENSE SCHEDULE

Table of Contents (Continued)

CHAPTER 4 METHODOLOGY FOR DREDGING PLANT AND MARINE EQUIPMENT

SECTION I. GENERAL 4-1

4.1 Contents 4-1
4.2 General 4-1

SECTION II. ANNUAL USE 4-1

4.3 Time Available to Dredge 4-1

SECTION III. LIFE 4-2

4.4 Life 4-2
4.5 Annual Hours Available 4-2

SECTION IV. SALVAGE VALUE 4-3

4.6 Salvage Value (SLV) 4-3

SECTION V. OWNERSHIP COST 4-3

4.7 Ownership Cost 4-3
4.8 Depreciation Factor 4-4
4.9 The Cost of Money Rate (CMR) Factor 4-4
4.10 Other Ownership Elements 4-4

SECTION VI. OPERATING FACTORS 4-4

4.11 Hourly Operating Cost 4-4
4.12 Prime and Secondary Power 4-5
4.13 Water, Lube, and Supplies (WLS) 4-5
4.14 Repairs (RPR) 4-5

SECTION VII. STANDBY 4-6

4.15 Standby Rate 4-6

SECTION VIII. NEGOTIATED PROCUREMENT 4-7

4.16 Rates 4-7
4.17 Allowance for Additional Capital Improvements 4-7
4.18 Overage Plant 4-7
4.19 Dredging Plant Purchased Used 4-7

SECTION IX. RATE CALCULATION EXAMPLE 4-8

4.20 Rate Calculation Example 4-8

CONSTRUCTION EQUIPMENT OWNERSHIP AND OPERATING EXPENSE SCHEDULE

Table of Contents (Continued)

TABLES

Table 2-1. Hourly Equipment Ownership and Operating Expense 2-19
Table 2-2. Hourly Rate Elements..... 2-191
Table 3-1. Equipment Age Adjustment Factors 3-8
Table 3-2. Equipment Age Adjustment Factors 3-27
Table 4-1. Dredging Plant Cost Factors 4-9

FIGURES

Figure 1-1. Methodology for Developing an Hourly Ownership and Operating Rate for Construction Equipment 1-3
Figure 2-1. Equipment Rate Computation Worksheet 2-13
Figure 3-1. Total Hourly Rate Calculation for Overage Equipment..... 3-20
Figure 3-2. Standby Hourly Rate Calculation for Overage Equipment..... 3-39
Figure 4-1. Months Available by Region..... 4-2
Figure 4-2. Dredging Plant Ownership and Operating Rate Worksheet 4-13

APPENDIXES

APPENDIX A REFERENCES
APPENDIX B AREA FACTORS
APPENDIX C GUIDE FOR SELECTING OPERATING CONDITIONS
APPENDIX D EQUIPMENT HOURLY EXPENSE CALCULATION FACTOR
APPENDIX E ECONOMIC INDEXES FOR CONSTRUCTION EQUIPMENT
APPENDIX F TIRE DESCRIPTION AND TIRE COST
APPENDIX G TIRE LIFE AND TIRE WEAR FACTORS
APPENDIX H MANUFACTURER LIST
APPENDIX I FEDERAL COST-OF-MONEY RATE
APPENDIX J EQUIPMENT ACCESSORIES
APPENDIX K ACRONYMS
APPENDIX L GROUND ENGAGING COMPONENT COSTS INCLUDED IN REPAIRS (RCF)

CHAPTER 1 INTRODUCTION

1.1 Use

The use of this pamphlet is for rate determination on construction contracts, dredging contracts, and negotiated procurements and relates only to contractor-owned equipment (see figure 1-1).

a. This pamphlet shall be used for determining hourly equipment rates that are contained in the independent government estimate.

b. In addition, the use of this pamphlet will be required by contractors for pricing contractor-owned equipment in negotiated procurements when:

(1) Cost or pricing data is not required, as defined in Federal Acquisition Regulation (FAR) Part 15.400, *Contract Pricing*.

(2) Cost or pricing data is required and the actual cost data to support either ownership or operating costs for equipment or equipment groups of similar model and series is not available.

(3) Cost or pricing data is required and available, but all or part of the data is determined not to be in accordance with the FAR cost principles.

1.2 How to Obtain Assistance

If assistance is needed in understanding the methodology for calculating equipment rates, contact the Chief, Cost Engineering Branch, Engineering Division, Walla Walla District, U.S. Army Corps of Engineers, (CENWW-ED-C), 509-527-7511 or 509-527-7510. Visit the CENWW-ED-C Web Site at http://www.nww.usace.army.mil/html/offices/ed/cb/cepage.htm.

1.3 How to Obtain CHECKRATE Spreadsheet

A Microsoft Excel® spreadsheet, named “CHECKRATE,” has been developed to calculate equipment rates using the methodology required by this pamphlet. The user must have Microsoft Excel® for Windows, version 5.0 or newer, to run the application. The factors needed in the hourly cost calculations are located in the appendixes of this pamphlet. A copy of the spreadsheet may be obtained by choosing the CHECKRATE link on the following Web Site: http://www.nww.usace.army.mil/cost/epframe.htm.

1.4 How to Obtain this Publication

Volumes 1-12 of this pamphlet are available in portable document format (PDF) and can be viewed or downloaded at http://www.usace.army.mil/inet/usace-docs/eng-pamphlets/cecw.htm. Copies of the pamphlet are also available on CD-ROM (Volumes 1-12) through the Superintendent of Documents or government bookstores (see

appendix A). For additional information, telephone 202-512-1800, fax 202-512-2250, or access on the Internet at http://www.access.gpo.gov/.

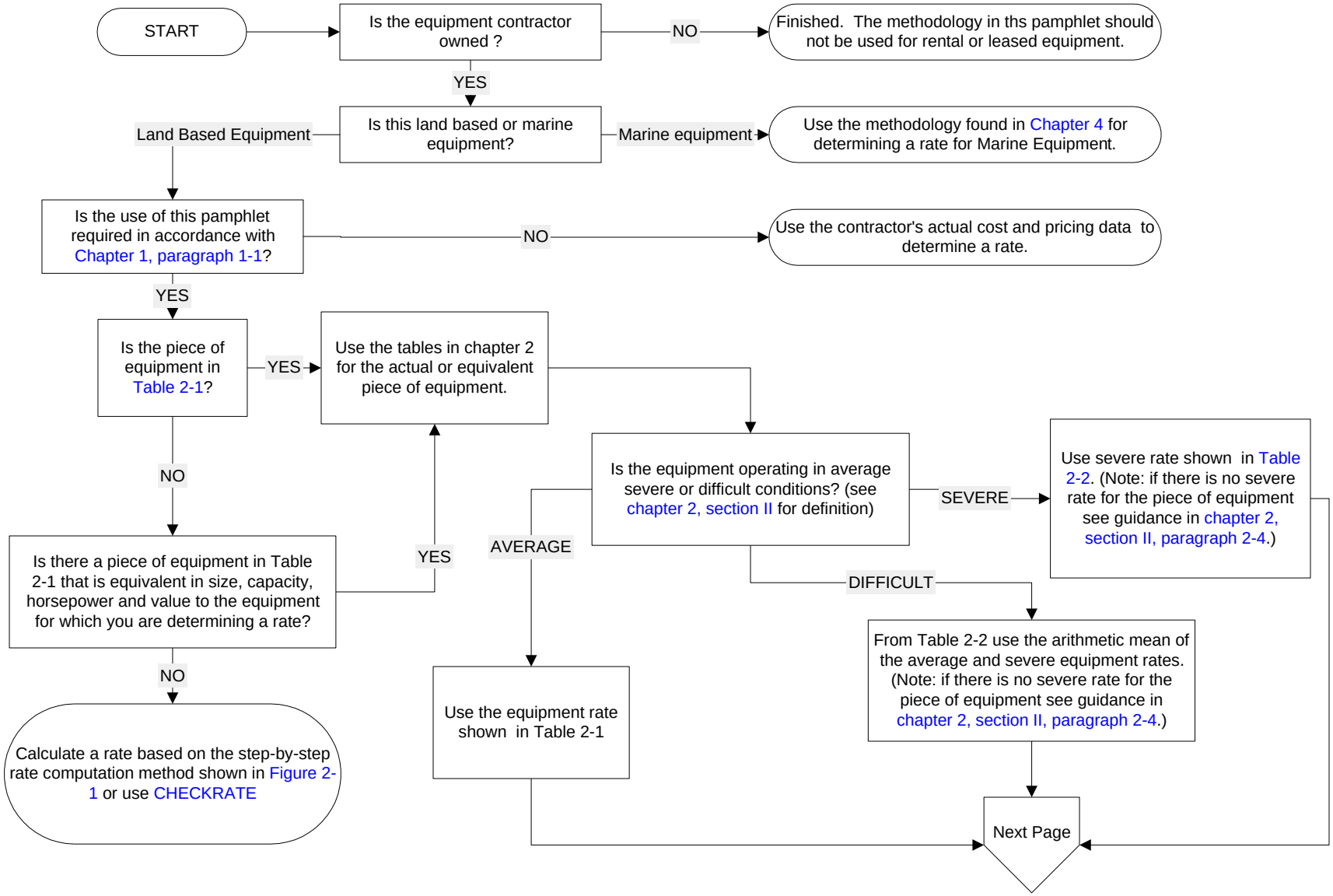

Figure 1-1. Methodology for Developing an Hourly Ownership and Operating Rate for Construction Equipment

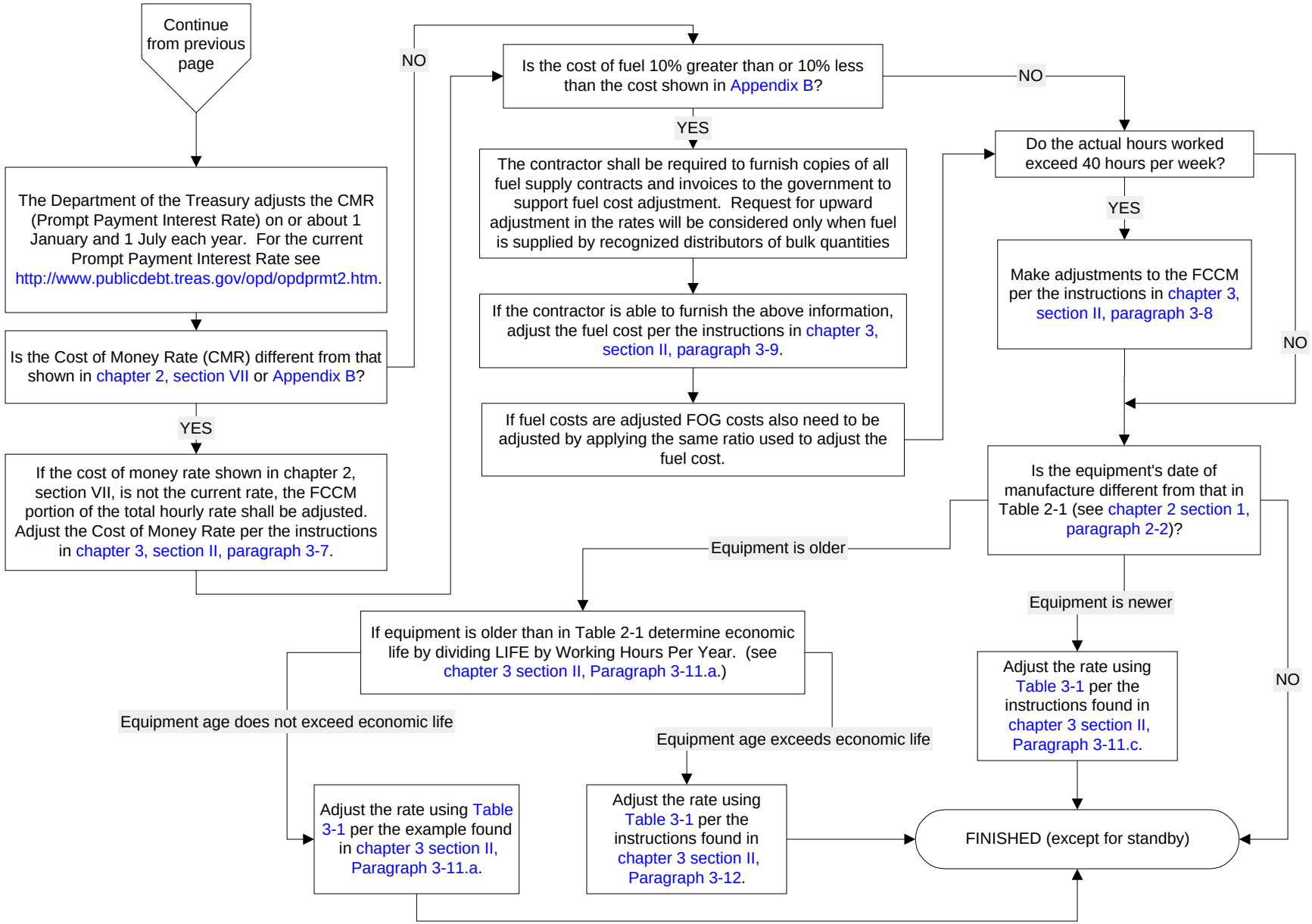

Figure 1-1. Methodology for Developing an Hourly Ownership and Operating Rate for Construction Equipment (Continued)

CHAPTER 2 METHODOLOGY FOR CONSTRUCTION EQUIPMENT

SECTION I. GENERAL

2.1 Contents

This chapter provides the methodology used to compute the total hourly ownership and operating rates for construction equipment and marine equipment (except dredging plant). This detailed methodology includes the formulas and factors used to develop both total hourly rates and hourly standby rates. If the equipment is determined to be older than its estimated economic life (overage) or was purchased used, refer to chapter 3.

2.2 Basis for Equipment Rates

The hourly rates shown in table 2-1 reflect catalog list prices of equipment manufactured in 2000 (3 years old). List prices for equipment manufactured in years other than 2000 have been adjusted to 2000 price level using economic indexes. Ownership and operating expenses are computed using area factors, found in appendix B, which are specific to each region and volume. This hourly rate methodology assumes that equipment furnished to the job is in sound, workable condition. Furthermore, the methodology applies only to equipment that prime contractors or subcontractors either own or control. These hourly rates and cost factors do not represent rental charges for those in the business of renting equipment.

2.3 Total Hourly Rate

Hourly rates for average conditions are shown in table 2-1 and are computed based on a 40-hour (hr) workweek. The hourly rate is the sum of ownership and operating costs. Table 2-2 contains all individual rate elements for both average and severe conditions. An example of the methodology used to compute the total hourly rate is shown in figure 2-1. For standby calculation, see section IX.

a. Ownership Cost Elements. The ownership portion of the rate consists of an allowance for depreciation (DEPR) and facilities capital cost of money (FCCM).

b. Operating Cost Elements. Operating costs include allowances for the following:

- Fuel
- Filters, oil, and grease (FOG) (includes servicing)
- Repairs (includes maintenance and major overhauls)
- Tire wear (replacement)
- Tire repair

c. Exclusions to Hourly Rates. Total hourly rates for owning and operating equipment do not include allowances for the following:

- Operating labor
- Mobilization and demobilization
- Field office overhead expenses
- Home office or general and administrative (G&A) overhead expenses
- Investment tax credit
- Contingency allowance
- Profit
- Parts and labor escalation

It should also be noted that replacement cost is not included in the rates, as it is not an allowable item of cost per FAR 31.105(d)(2)(i).

d. Other Ownership Elements. The following elements of cost are not included in the total hourly rates. These costs are allowable and would normally be included in the contractor's field office or home office overhead rate calculation.

(1) License fees, property taxes, storage, and insurance costs are considered indirect costs and are not included in the total hourly rates.

(2) Jobsite security, inspection fees, recordkeeping, mechanic's training, and highway permits are also not included in the total hourly rates.

SECTION II. OPERATING CONDITIONS

2.4 Average, Difficult, or Severe Conditions

Operating conditions may be average, difficult, or severe. Hourly rates for both average and severe operating conditions are determined in accordance with appendix C. The rate for the difficult condition is the arithmetic mean of the average and the severe rates. If only the average rate is shown in table 2-2, the rate will apply for all operating conditions or as determined by the contracting officer. Average condition rates are included in both table 2-1 and table 2-2. Only table 2-2 contains the severe condition rates.

2.5 Determination of Condition

For contract modifications, the contracting officer determines the equipment operating condition to be used. This determination is based on contract specifications, site conditions, basis of any supporting evidence, and guidance in appendix C. Evaluation of operating conditions for equipment not listed in appendix C will be consistent with examples shown in appendix C. The operating condition of the equipment relates to the average and severe factors as detailed in appendix D.

SECTION III. EQUIPMENT SELECTION

2.6 General

Equipment shown in table 2-1 is representative of equipment that is used in general construction. Note that some equipment may require additional attachments or accessories. Each unit of equipment is grouped into a main group called a category (CAT) and a subgroup called a subcategory (SUB). This type of grouping is displayed in table 2-1 and appendix D. Also, an identification number (ID No.) is assigned to each unit of equipment. The ID No. consists of three parts. The first three characters are the CAT, the second two characters are the manufacturer's code, and the last three characters are the sequence number.

2.7 Truck Selection

Because of the large number of possible combinations of highway truck chassis and bodies, both are listed separately. For estimating purposes, use the gross vehicle weight (GVW) rating of the truck chassis to make a selection, with the following conditions:

a. The combined weight of the truck chassis, truck body, and payload must not exceed the GVW rating shown for the truck chassis.

b. The gross combined weight (GCW) of the truck, trailer, and payload must not exceed the GCW rating shown.

2.8 Crawler Tractor Selection

A wide range of combinations of ripper and various blade options are available for each crawler tractor. For ease of use, all tractors include a universal blade attachment. Other blade and ripper attachments are shown separately and should be substituted for the universal blade to match actual equipment configuration. Only the hourly expense for those attachments that are required to perform the work shall be allowed.

2.9 Equipment Accessories

Equipment accessories included on the major pieces of equipment in table 2-1 are listed in appendix J.

SECTION IV. EQUIPMENT VALUE

2.10 List Price + Accessories

The total list price includes those accessories normally purchased by the contractor plus required safety features. Some units of equipment may no longer be manufactured; they will continue to be included in this pamphlet as representative models until equivalent replacement units can be identified.

2.11 Discount Code (DC)

A 7.5-percent discount is used for all equipment except highway trucks that are discounted at 15 percent. The total discounted price is derived by subtracting the appropriate discount from the total list price. The identification of the discount is shown in appendix D under column heading DC. Two codes are used to identify the discount, B equals the basic discount of 7.5 percent and S equals the special discount of 15 percent.

2.12 Sales or Import Tax

Total state sales tax (which includes local taxes) or import tax is computed as a percentage of the discounted price. The average tax for the region is shown in appendix B.

2.13 Freight

Estimated allowances for freight are given in appendix B. This allowance includes preparation and delivery. Multiply the shipping weight based on hundredweight (cwt) by the freight rate to determine freight charges.

2.14 Total Equipment Value (TEV)

Freight is added to the total discounted price (which includes sales tax) to arrive at the TEV. The estimated TEV is indicated in table 2-1 under the column heading VALUE.

SECTION V. LIFE

2.15 Economic Life (LIFE)

The expected economic life of the equipment will vary based on the type of equipment and the condition of use. It is established from manufacturers' or equipment associations' recommendations. The expected economic life in hours is given in appendix D, under the column heading LIFE, for both average and severe conditions.

2.16 Working Hours Per Year (WHPY)

Annual average operating hours have been established for equipment working within the region covered by this pamphlet. The number of WHPY as shown in appendix B is equivalent to 1 year's use for a single shift operation. Average hours of use per year are determined by reducing the maximum available hours per year (40 hours per week, 52 weeks per year) to allow for lost working days due to the following factors:

- Weather
- Employee holidays
- Equipment maintenance and repairs

- Mobilization and demobilization
- Miscellaneous downtime

SECTION VI. SALVAGE VALUE

2.17 Salvage Value (SLV)

The salvage value for equipment is based on advertisements of used equipment for sale as displayed in current engineering and construction magazines, manufacturer's recommendations and the *Green Guide Volumes I and II*, *Handbook of New and Used Construction Equipment Values*, Equipment Watch.

2.18 The Salvage Value Percentage

The salvage value percentage used for each type of equipment is listed in appendix D under the heading SLV as a percentage of the equipment value. It is equal for both average and severe conditions.

SECTION VII. OWNERSHIP COST

2.19 Ownership Elements

The ownership portion of the rate consists of allowances for depreciation (DEPR) and facilities capital cost of money (FCCM). These two cost elements are computed based on the TEV. Other ownership elements may be allowed (see paragraph 2-3.d.). Total ownership rate per hour is expressed by formula, as follows:

$$\text{Ownership Rate/hr} = \text{DEPR/hr} + \text{FCCM/hr}$$

2.20 Depreciation

The straight-line method is used to compute depreciation.

a. For rubber-tired equipment, the tire cost index (TCI) must first be established to complete the depreciation formula in the sample worksheet.

b. Hourly depreciation is calculated by dividing the "depreciable" value (TEV less estimated salvage and tire cost) by the expected economic life of the unit of equipment in hours. Expressed by formula, depreciation cost equals the following:

$$\text{DEPR/hr} = \frac{[[(\text{TEV})(1-\text{SLV})]-[(\text{TCI})(\text{Tire Cost})]]}{\text{LIFE}}$$

Where:

(1) TEV is the total equipment value found in table 2-1.

(2) SLV is the salvage value from appendix D.

(3) TCI is the tire cost index, which is determined by dividing the year of manufacture tire index by the present-year tire index. These indexes are listed as part of appendix E [see Economic Key (EK) 100, All Tires and Tubes].

(4) Tire Cost is the total tire and/or conveyor belt cost. The total tire cost is the sum of the cost of all front, drive, and trailing tires. The tire cost for rubber-tired equipment is based on tire values at the time the equipment was manufactured. If tire costs based on the date of equipment manufacture are not known, present-year tire values are modified using the TCI. Estimated values for tires and conveyor belting, based on the date of the pamphlet, are provided in appendix F (this data is provided for information only). Since appendix F does not contain pricing information for all types and sizes of tires and belts, dealers should be contacted for any additional information.

(5) LIFE is the economic life, which is based on the number of operating hours throughout the economic life of the equipment (see paragraph 2-15). Hours for LIFE are provided in appendix D.

2.21 The Facilities Capital Cost of Money (FCCM)

The FCCM, as defined in FAR 31.205-10, is included in the total hourly rates. This cost is computed by multiplying a discounted cost of money rate (CMR) by the average value of equipment and prorating the result over the annual operating hours. The January 2003 CMR [4.250 percent as shown in appendix I determined by the Secretary of the Treasury pursuant to Public Law 92-41 (85 Stat. 97)] is discounted by a reduction of 25 percent to avoid duplication when applying estimated markups for overhead and profit. The discounted CMR is then 3.400 percent. The Department of the Treasury adjusts the CMR on or about 1 January and 1 July each year; these revisions are printed in the Federal Register or can be found on the Internet at http://www.publicdebt.treas.gov/opd/opdprmt2.htm. The CMR should be adjusted to the actual period that the equipment is used. Expressed by formula, FCCM cost equals the following:

$$\text{FCCM/hr} = \frac{(\text{TEV})(\text{AVF})(\text{discounted CMR})}{(\text{WHPY})}$$

Where:

(1) $\text{Average Value Factor (AVF)} = [[(\text{N}-1)(1+\text{SLV})]+2]/2\text{N}$

(2) Number of Years (N) in Depreciation Period = LIFE/WHPY

(3) Discounted CMR = 4.250% (Jan – Jun 2003 rate) / 1.25 = 3.400%

SECTION VIII. OPERATING COST

2.22 Operating Cost Elements

The total operating cost is the sum of the following five elements: fuel, FOG, repairs, tire wear, and tire repair.

2.23 Fuel Cost

Fuel costs are computed for each gas, diesel, or electric engine. If the unit of equipment has two engines, as in the case of a truck crane, this methodology treats each engine separately for fuel costs. The hourly fuel cost for each unit of equipment is shown under the column heading FUEL in table 2-1 and table 2-2. If the unit of equipment has no engine, no fuel cost will be shown. Hourly fuel costs are calculated for each engine, as expressed in the following formula:

Fuel Cost/hr = Horsepower (hp) x Fuel Cost/Gallon (gal) x Fuel Factor (gal/bhp-hr)

a. Horsepower is the engines rated horsepower. All horsepower ratings for engine-driven equipment are listed with the equipment description in table 2-1.

b. Fuel Cost/Gallon is based on values shown in appendix B. See chapter 3 for fuel cost adjustments.

c. Fuel Factor - Gas or Diesel Fuel. The fuel factor in gallons per brake horsepower-hour (bhp-hr) is listed in appendix D for both average and severe conditions. Fuel factors are also listed for both the engine powering the main equipment (prime engine) and the engine providing power to the carrier vehicle. For severe conditions, the fuel consumption rate is 30 percent greater than the average condition rate. Gas or diesel fuel factors are computed by using the following formula:

$$\text{Fuel Factor (Gal/bhp - hr)} = \frac{\text{Horsepower Factor (HPF) x lbs Fuel per bhp - hr}}{\text{lbs of Fuel per Gal}}$$

Where:

(1) HPF is the horsepower factor used in the fuel and electricity consumption formulas and represents an average percent of full-rated horsepower being used by the engine. The fuel consumption factors, which are shown in appendix D under column headings Fuel Factor-Equipment and Fuel Factor-Carrier, are computed based on the HPF shown under these column headings. This HPF is an estimate of the engine load under average working conditions. It is necessary to modify the rated horsepower as engines and motors in actual production do not work at their full-rated horsepower at all times. Periods spent at idle, travel in reverse, traveling empty, close maneuvering at part throttle, and operating downhill are examples of conditions that reduce the HPF. Professional judgment regarding cycle time and equipment loading is applied to determine this average HPF. Normal field application

can also vary according to: operator efficiency, type of material, type of work cycle, and overall jobsite efficiency. This pamphlet provides an estimated average HPF, not a specific factor.

(2) Pounds (lbs) fuel per bhp-hr is an average based on a variety of engine applications from manufacturers' engine data. The following represent an average of the normal application of equipment and are indicative of engine fuel consumption industry wide. Pounds fuel (consumed) per bhp-hr is based on the following averages and used consistently throughout this pamphlet:

Gasoline = 0.60 lbs per bhp-hr
Diesel = 0.36 lbs per bhp-hr

(3) Pounds fuel per gallon is the factor that determines the weight of the fuel consumed. The following are used as constants in this pamphlet:

Gasoline = 6 lbs per gal
Diesel = 7 lbs per gal

d. Fuel Factor - Electricity. Assuming that an electric motor uses 1 kilowatt (kW) per horsepower (considering all inefficiencies), and using the same HPF for gas or diesel fuel consumption, the electricity consumption is computed by the following formula:

$$\text{Fuel Factor (kW/hr)} = \text{HPF x 1kW per electric hp - hr}$$

e. Fuel and Electricity Cost. The cost per gallon for gasoline and diesel fuel used to compute the hourly fuel cost is shown in appendix B. The hourly fuel cost for all gasoline-powered equipment, diesel-powered highway trucks, and truck crane carriers includes an allowance for Federal and state road taxes, sales taxes, and rental for fuel storage tanks and pumps. Cost per kilowatt-hour used to compute electricity cost are also shown in appendix B.

2.24 Filters, Oil, and Grease (FOG) Cost

FOG cost is computed as a percentage of the hourly fuel costs.

a. FOG contains items of cost for routine servicing of the equipment, which includes the following:

- Base wages for servicing labor
- Fringe benefits and labor burden costs for servicing
- Service truck, tools, and fuel truck allowance
- Shop allowance when shop servicing is required
- Other equipment costs for servicing
- FOG material allowance

- Taxes and shipping for FOG supplies
- Handling and disposal of hazardous materials and oils

b. The hourly FOG cost is calculated for each engine using the following formula:

$$\text{FOG Cost/hr} = \text{FOG Factor x Fuel Cost/hr x LAF}$$

Where:

(1) FOG Factor is the percent allowance expressed as a decimal factor under each fuel type heading E (electricity), G (gas), or D (diesel). See appendix D.

(2) Fuel Cost/hr is a calculated value shown under the column heading FUEL in tables 2-1 and 2-2.

(3) LAF (labor adjustment factor) is a decimal factor used to adjust the FOG Factor to account for regional variations in labor and parts costs. This factor is provided in appendix B. LAF is also used to adjust the repair factor (RF) and the tire repair cost.

c. The FOG percentage allowance includes the cost for servicing. For equipment that is normally serviced by an oiler assigned to the unit of equipment, the FOG percentage is reduced. This reduction applies to the following equipment: cranes, draglines, hydraulic excavators, and shovels (except equipment under category numbers C75, C80.01, C85.11, C85.12, C85.21, C90.01, H25.11, H25.12, H30.01, H30.02, and M10.32).

d. When a unit of equipment has no engine (therefore no fuel costs calculated) and the equipment requires some type of fuel (*i.e.*, propane, kerosene), an alternative hourly fuel and FOG allowance may be used in lieu of the regularly calculated fuel and FOG hourly costs. A FOG allowance may also be added when the equipment has no engine and has parts that require FOG. The alternative fuel allowance is added to the alternative FOG allowance for a total alternative fuel and FOG cost. (See figure 2-1, 5.c)

2.25 Repair Cost

The repair cost accounts for equipment repairs, maintenance, and major overhauls (including undercarriage wear, ground engaging tools, and designated attachments) performed in either the field or the shop. Where tire cost is the cost of the tires when the equipment was manufactured, use the same TCI and tire cost as shown in the depreciation calculation (see section 2-20). The estimated hourly rate for repairs is computed as follows:

$$\text{Repair Cost/hr} = \frac{[(\text{TEV}) - [(\text{TCI})(\text{Tire Cost})]] \text{ x RF}}{\text{LIFE}}$$

a. Repair Factor (RF). The repair factor is calculated as follows:

$$RF = RCF \times EAF \times LAF$$

Where:

(1) RCF (repair cost factor) is shown in appendix D. This factor varies depending on the operating condition of the equipment (average or severe).

(2) EAF (economic adjustment factor) is used to adjust the RCF to current price levels. The EAF is equal to the economic index for the present year divided by the economic index for the year the equipment was manufactured. Indexes listed in appendix E are used to develop the EAF. Economic indexes are determined as follows:

(a) Economic Index for the Present Year. Obtain the economic index from appendix E. The index is located in the column with the present year and the row with the type of equipment in question. If the column for the present year has not been included, the index can be estimated using a straight-line projection.

(b) Economic Index for the Year of Manufacture. This is the economic index for the year the equipment was manufactured (can be determined from equipment serial numbers). Obtain the economic index from appendix E. The index is located in the column with the year of manufacture and the row with the type of equipment in question. If the actual age of the equipment is beyond the last year of its economic life, the equipment is considered overage. Economic life is determined by dividing hours of LIFE (from appendix D) by WHPY (appendix B). Refer to chapter 3 for rate adjustments.

b. Items Included in the Repair Cost Factor. The estimated percentage allowances for the RCF are shown in appendix D under the column heading RCF and are expressed as decimal factors. These RCFs (for both the average and severe conditions) compensate for the following cost elements:

(1) Mechanic's labor includes base wages, fringe benefits, supervision, travel, and all other costs for labor associated with craft workers engaged in the direct repair of equipment either in the field or the shop.

(2) Repair parts and supplies include those items that are required for all repairs and major overhauls complete with applicable sales taxes and freight charges.

(3) Service trucks and other equipment used during field or shop repair and maintenance work, including tools.

(4) Supporting repair facilities include field and main repair shops, complete with parts and supplies inventory, and shop overhead.

2.26 Tire Cost

Tires included on rubber-tired equipment are generally the type and ply rating recommended as standard tires by the equipment manufacturer. Tire costs include both tire wear (replacement) and tire repair as individual elements of cost. Conveyor belt wear is also included under this cost element.

a. Tire Wear Cost. The formula for calculating tire wear applies to each tire position: front (FT), drive (DT), and trailing (TT). However, all tires performing the drive function are considered drive tires and are listed in the drive position. The total hourly tire wear cost for each unit of equipment is the sum of the hourly cost for each position. The total hourly tire wear cost equals the current cost of new tires plus the cost of one recapping divided by the expected life of the new tires plus the life of the recapped tires. This hourly allowance for determining tire wear cost is expressed in the following formula:

$$\text{Tire Wear Cost/hr} = \frac{\text{Tire Cost Factor x Current Tire Cost}}{\text{Tire Life Factor x Tire Wear Factor x Maximum Tire Life}}$$

Where:

(1) Tire Cost Factor is estimated at 1.5, which represents the purchase of the original tire plus one recap. It has been estimated that a recap costs approximately 50 percent of the new tire cost.

(2) Current Tire Cost is the estimated cost that applies to all tires on the equipment in that position. For example, four new drive tires valued at $500 each would result in an amount of $2,000 for total drive tire cost. The size and cost of each tire used in the pamphlet are listed for information in appendix F.

(3) Tire Life Factor is estimated at 1.8, which represents the original tire life plus one recap. It has been estimated that a recap lasts approximately 80 percent of the life of a new tire.

(4) Tire Wear Factor is based on the position of the tire, type of equipment, and condition of use. Tire wear factors have been developed and are listed in appendix D. These factors will provide a percentage reduction to the maximum tire life. Appendix G contains the methodology used to develop these factors and a computation example for a rear dump wagon.

(5) Maximum Tire Life expressed in hours is shown for various new tire types in appendix F and appendix G. The tire life is estimated from information provided by Goodyear Tire and Rubber Company and by using the method and tables in *Production and Cost Estimating of Material Movement with Earthmoving Equipment,* Terex Corporation, Hudson, Ohio.

b. Tire Repair Cost. It has been estimated that tire repairs are 15 percent of the total hourly tire wear cost. The LAF is used to adjust the tire repair cost to account

for regional variations in labor and parts costs. This cost element has been calculated and listed separately in table 2-2. It is expressed as a formula as follows:

$$\text{Tire Repair Cost} = \text{Total Hourly Tire Wear Cost x } 0.15 \text{ x LAF}$$

c. Belt Cost for Equipment that Uses Conveyor Belts. The belt wear is treated like tire wear. The wear factors are listed in the front tire wear factor column in appendix D. Belt life is shown in appendix F and appendix G, and belt cost is listed in appendix F.

SECTION IX. STANDBY HOURLY RATE

2.27 Standby Hourly Rate

The standby rate is computed by allowing the full FCCM hourly cost (based on a 40 hour workweek) plus one-half of the hourly depreciation. It is expressed as a formula, as follows:

$$\text{Standby Rate/hr} = (\text{DEPR/hr x } 0.50) + \text{FCCM/hr}$$

a. Paid standby shall not exceed 40 hours per week (7 calendar days) (based on a 40 hour workweek) per unit of equipment. Actual operating hours during a week will be credited against the 40 hours maximum standby allowance.

b. Standby will not be allowed during periods when the equipment would have otherwise been in idle status.

c. When the equipment is purchased used, standby will be computed on the basis that the equipment was purchased new by the contractor in the year it was actually manufactured. Refer to chapter 3 for rate adjustments.

SECTION X. RATE CALCULATION EXAMPLE

2.28 Computation Example

Figure 2-1 is an example of how the total hourly rates in table 2-1 are computed. A blank Equipment Rate Computation Worksheet is included in appendix A and can be copied as needed.

a. When an hourly rate for a specific unit of equipment is not included in this pamphlet and a rate must be computed, the methodology contained in chapter 2 shall be followed. However, when a unit of equipment is not included in this pamphlet and the necessary factors to compute a rate are not found in appendix D, please contact the Chief, Cost Engineering Branch, Engineering Division, Walla Walla District, U.S. Army Corps of Engineers, for assistance as explained in chapter 1. A Microsoft Excel® spreadsheet **(CHECKRATE)** is also available for rate computation (see chapter 1).

b. See chapter 3 for further guidance on the procedure for rate adjustments.

Use this worksheet to compute rates for equipment that is not in this pamphlet.

EXAMPLE: THE PIECE OF EQUIPMENT SHOWN IS BASED ON A KNOWN PIECE OF EQUIPMENT FOR ILLUSTRATION PURPOSES ONLY (SEE CHAPTER 2).

1. **EQUIPMENT INFORMATION AND EXPENSE FACTORS**

ID No.: C90LB001

a. Equipment Specification Data:
(1) Equipment Description: Cranes, Mech, Lattice Boom, Truck Mtd, 150 ton/260' Boom, 8x4
(2) Model and Series: HC-238H II
(3) Year of Use: 2003
(4) Year Manufactured: 2000
(5) Horsepower - Equipment: 207
(6) Horsepower - Carrier: 430
(7) Fuel type: - Equipment: gas/diesel off-road/diesel on-road/electric/air D-Off
- Carrier: gas/diesel off-road/diesel on-road/electric/air D-On
(8) Shipping Weight (cwt): 1913 cwt
(9) Tire size and number of tires: (Cost of tires based on year of use – see 1.a.(3) and appendix F)

	No.	Size/Ply	Unit Price	Cost
(a) Front (FT):	4-ANMB1	14x25/20 ply	$ 880.00	$ 3,520.00
(b) Drive (DT):	8-ANMB1	14x25/20 ply	$ 880.00	$ 7,040.00
(c) Trailing (TT):			$	$
(d) Total Tire Cost:				$ 10,560.00

USE APPENDIX D TO COMPLETE THE FOLLOWING DATA:

b. Category and Subcategory Number: C90, 0.04

c. Hourly Expense Calculation Factors:
(1) Economic Key (EK): 20
(2) Condition (C): X Average or Severe or Difficult
(3) Discount Code (DC): B = 7.5% (0.075) – or – S = 15.0% (0.15) 0.075
(4) Life in Hours (LIFE): 20,000
(5) Salvage Value Percentage (SLV): 0.20
(6) Fuel Factor – Equipment [Electric (E) Gas (G) Diesel (D)]: 0.026
(7) Fuel Factor – Carrier (E G D): 0.005
(8) Filters, Oil, and Grease (FOG) Factor (E G D): 0.276
(9) Tire Wear Factor:
(a) Front (FT): 0.97
(b) Drive (DT): 0.78
(c) Trailing (TT): 0.00
(10) Repair Cost Factor (RCF): 0.90

Figure 2-1. Equipment Rate Computation Worksheet

Page 1 of 6

2. EQUIPMENT VALUE

a. List Price + Accessories: *[at Year of Manufacture]* =$ 1,197,389.00

(1) Discount: (List Price + Accessories) x (Discount Code)
[1.c.(3)]

($1,197,389.00 + $0.00) x (0.075) =-($ 89,804.00

(2) Subtotal [2.a.] – [2.a.(1)] Subtotal=$ 1,107,585.00

(3) Sales or Import Tax: (Subtotal) x (Tax Rate)
[2.a.(2)] [Appendix B]

($1,107,585.00) x (0.00%) =+$ 0.00

(4) Total Discounted Price: Subtotal: [2.a.(2)] + [2.a.(3)] Subtotal=$ 1,107,585.00

b. Freight: (Shipping Weight) x (Freight Rate per cwt)
[1.a.(8)] [Appendix B]

(1913 cwt) x ($11.80 /cwt) =+$ 22,573.00

c. TOTAL EQUIPOMENT VALUE (TEV): **TOTAL[2.]:=$ 1,130,158.00**
[(2.a.(4)] + [(2.b)]
(See chapter 3 for used and overage equipment rate adjustments.)

3. DEPRECIATION PERIOD (N)

a. (LIFE hours (hr)) / (Working Hours Per Year (WHPY)) = N
[1.c.(4)] [Appendix B]

(20,000 hr) / (1,040 hr/yr) = 19.23

4. OWNERSHIP COST

a. Depreciation

(1) Tire Cost Index (TCI):
(Tire Index, Yr of Mfg) / (Tire Index, Based on 1.a.(3)) = Tire Cost Index (TCI)
[Appendix E, EK=100] [Appendix E, EK=100]

(2,373) / (2,515) = 0.944 (TCI)

(2) [(TEV) x [1.0 - (SLV)] - [(TCI) x (Tire Cost)]] / (LIFE)
[2.c.] [1.c.(5)] [4.a.(1)] [1.a.(9)(d)] [1.c.(4)]

[($1,130,158.00) x [1.0 – (0.20)] – [(0.944) x ($10,560.00)]] / (20,000 hr)

=$ 44.71 /hr

Figure 2-1. Equipment Rate Computation Worksheet

Page 2 of 6

4. OWNERSHIP COST (Continued)

b. Facilities Capital Cost of Money (FCCM):

(1) [[(N) - 1.0] x [1.0 + (SLV)] + 2.0] / [2.0x (N)] = Avg Value Factor
[3.a.] [1.c.5.] [3.a.] (AVF)

[[(19.23 yr) – 1.0] x [1.0 + (0.20)] + 2.0] / [2.0 x (19.23yr)]

= 0.621 (AVF)

(2) (TEV) x (AVF) x (Adjusted Cost - of - Money) / (WHPY)
[2.c] [4.b.(1)] [Appendix B] [Appendix B]

($1,130,158.00) x (0.621) x (3.40%) / (1,040 hr/yr)
=$ 22.94 /hr

c. **TOTAL HOURLY OWNERSHIP COST:** **TOTAL [4.]:** **=$** 67.65 /hr
[4.a.(2)] + [4.b.(2)]

5. OPERATING COST

a. Fuel Costs:

(1) Equipment:

(Fuel Factor x (Horsepower (hp)) x (Fuel Cost Per Gallon (gal))
[1.c.(6)] [1.a.(5)] [Appendix B]

(0.026) x (207 hp) x ($1.47 / gal) =$ 7.91 /hr

(2) Carrier:

(Fuel Factor) x (Horsepower) x (Fuel Cost Per Gallon)
[1.c.(7)] [1.a.(6)] [Appendix B]

(0.005) x (430 hp) x ($1.71 /gal) =$ 3.68 /hr

(3) Total Hourly Fuel Cost: **Total [5.a.]** =$ 11.59 /hr
[(5.a.(1)] + [5.a.(2)]

b. FOG Cost:

(1) Equipment:

(FOG Factor) x (Equipment Fuel Cost) x (Labor Adjustment Factor (LAF))
[1.c.(8)] [5.a.(1)] [Appendix B]

(0.276) x ($7.91 /hr) x (1.22) =$ 2.66 /hr

Figure 2-1. Equipment Rate Computation Worksheet

Page 3 of 6

5. OPERATING COST (Continued)

(2) Carrier:

(FOG Factor) x (Carrier Fuel Cost) x (LAF)
[1.c.(8)] [5.a.(2)] [Appendix B]

(0.276) x ($3.68/hr) x (1.22) =$ 1.24 /hr

(3) Total Hourly FOG Cost: **Total [5.b.]**=$ 3.90 /hr
[(5.b.(1)] + [5.b.(2)]

c. Alternative Fuel/FOG Cost: **Total [5.c.]**=$ 0.00 /hr

(See chapter 2, paragraph 24.d. for guidance on when to use.)

d. Repair Cost:

(1) Economic Adjustment Factor (EAF):
(EK is from [1.c.(1)])

(Economic Index for Year 1.a.(3)) / (Economic Index for Year 1.a.(4))
[Appendix E] [Appendix E]

(5,729) / (5,310) = 1.079(EAF)

(See table 3-1 for last year of economic life.)

(2) Repair Factor (RF):

(RCF) x (EAF) x (LAF) = Repair Factor (RF)
[1.c.(10)] [5.d.(1)] [Appendix B]

(0.90) x (1.079) x (1.22) = 1.185 (RF)

(3) Repair Cost:

[(TEV) - [(TCI) x (Tire Cost)]] x (RF) / (LIFE)
[2.c.] [4.a.(1)] [1.a.(9)(d)] [5.d.(2)] [1.c.(4)]

[($1,130,158.00) – [(0.944) x ($10,560.00)]] x (1.185) / (20,000)

(4) Total Hourly Repair Cost: **Total [5.d.]**=$ 66.37 /hr

Figure 2-1. Equipment Rate Computation Worksheet

Page 4 of 6

5. OPERATING COST (Continued)

e. Tire Wear Cost: (Use current price levels. See Appendix F)

(1) Front Tires (FT):

[1.5 x (FT Cost)] / [1.8 x (FT Wear Factor) x (Maximum Tire Life Hours)]
[1.a.(9)(a)] [1.c.(9)(a)] [Appendix G]

[1.5 x ($3,520.00)] / [1.8 x (0.97) x (2,500/hr)]

=$ 1.21 /hr

(2) Drive Tires (DT):

[1.5 x (DT Cost)] / [1.8 x (DT Wear Factor) x (Maximum Tire Life Hours)]
[1.a.(9)(b)] [1.c.(9)(b)] [Appendix G]

[1.5 x ($7,040.00)] / [1.8 x (0.78) x (2500/hr)]

=$ 3.01 /hr

(3) Trailing Tires (TT):

[1.5 x (TT Cost)] / [1.8 x (TT Wear Factor) x (Maximum Tire Life Hours)]
[1.a.(9)(c)] [1.c.(9)(c)] [Appendix G]

[1.5 x ($0.00)] / [1.8 x (0) x (0/hr)]

=$ 0.00 /hr

(4) Total Tire Wear Cost: **Total [5.e.]**=$ 4.22 /hr
[Sum 5.e.(1) through 5.e.(3)]

f. Tire Repair Cost:

(Total Tire Wear Cost) x 0.15 x (LAF)
[5.e.(4)] [Appendix B]

($4.22/hr) x 0.15 x (1.22) **Total [5.f.]**=$ 0.77 /hr

g. **TOTAL HOURLY OPERATING COST:** **TOTAL [5.]=$ 86.85 /hr**
[Sum 5.a. through 5.f.]

Figure 2-1. Equipment Rate Computation Worksheet

Page 5 of 6

6. HOURLY RATES

a. Total Hourly Rate: [*based on 40 hours per week (wk)*]

(Ownership Cost) + (Operating Cost)

($67.65 /hr) + ($86.85 /hr) =$ 154.50 /hr

b. Other Work Shifts Hourly Rate:
(Refer to Chapter 3, Adjustments to Rates, for methodology.)

[(Depreciation) + [(FCCM) x (40 hr/wk) / (Work hr/wk)] + (Operating Cost)]
[4.a.(2)] [4.b.(2)] (example: 60 hr/wk) [5.g.]

[($44.71 /hr) + [($22.94 /hr) x (40 hr/wk) / (60 hr/wk)] + ($86.85 /hr)]

=$ 146.85 /hr

c. Standby Hourly Rate:

[(Depreciation) x 0.50] + (FCCM)
[4.a.(2)] [4.b.(2)]

[($44.71 /hr) x 0.50] + ($22.94 /hr) =$ 45.30 /hr)

See Chapter 3 if rate adjustments are necessary.

Figure 2-1. Equipment Rate Computation Worksheet

Page 6 of 6

Table 2-1. Hourly Equipment Ownership and Operating Expense

EXPLANATION OF TABLE HEADINGS

Example unit of equipment: American Crane, Model 5530, 75 Ton, 170-boom.

CAT: C90 is the category number and identifies it as Cranes, Mechanical, Lattice Boom, Truck Mounted (from appendix D).

ID No.: C90LI001 is the unique identification number for the above Link Belt crane. AM equals the manufacturer (see appendix H). 001 equals the numeric order of this unit of equipment within the manufacturer's listing.

MODEL: HC-238H is the equipment model number.

EQUIPMENT DESCRIPTION: Specific information for each particular unit of equipment is described, such as "150 ton with a 280-foot boom" for the Link Belt crane.

ENGINE HORSEPOWER AND FUEL TYPE: The amount of horsepower and type of fuel used is stated for the main and carrier engines. The Link Belt crane carrier has a 430-horsepower engine, and the crane has a 207-horsepower engine. Both engines are diesel (D).

VALUE (TEV): This column reflects the predetermined "equipment cost" used to compute the rates and is based on equipment purchased new in 2000.

TOTAL HOURLY RATES ($/HR): All ownership and operating expenses for the average condition are included. All cost elements, including fuel, are totaled in the AVERAGE column. The STANDBY column includes the hourly allowance for equipment on legitimate standby status (see section 2-27 for more information).

ADJUSTABLE ELEMENTS: This column shows ownership elements and fuel costs used to develop the average total hourly rates so they can be adjusted as indicated in chapter 3. Operating costs may be determined by subtracting the ownership cost elements (DEPR plus FCCM) from the total hourly rate for the average condition.

CWT: The shipping weight of the equipment is stated in hundredweight.

Table 2-1. HOURLY EQUIPMENT OWNERSHIP AND OPERATING EXPENSE

CAT	REGION 9 ID.NO.	MODEL	EQUIPMENT DESCRIPTION	ENGINE HORSEPOWER - FUEL TYPE MAIN	CARRIER	VALUE (TEV) 2000 ($)	TOTAL HOURLY RATES ($/HR) AVERAGE	STANDBY	ADJUSTABLE ELEMENTS DEPR	FCCM	FUEL	CWT
A10	**AGGREGATE / CHIP SPREADERS**											
	SUBCATEGORY 0.10		**SELF-PROPELLED**									
			ROSCO MANUFACTURING CO.									
	A10RS003	SPR-H	CHIP SPREADER, SELF PROPELLED, 10.0 FT, 1.70 CY	152 HP D-off		$92,894	32.99	6.52	9.08	1.98	8.04	149
	A10RS004	SPR-H	CHIP SPREADER, SELF PROPELLED, 11.0 FT, 1.80 CY	152 HP D-off		$95,918	33.71	6.73	9.38	2.04	8.04	150
	A10RS005	SPR-H	CHIP SPREADER, SELF PROPELLED, 12.0 FT, 2.03 CY	152 HP D-off		$99,659	34.60	7.00	9.75	2.12	8.04	152
	A10RS006	SPR-H-H	CHIP SPREADER, SELF PROPELLED, 13.0 FT, 2.28 CY	152 HP D-off		$103,303	35.49	7.26	10.12	2.20	8.04	153
	A10RS007	SPR-H	CHIP SPREADER, SELF PROPELLED, 15.0 FT, 2.53 CY	152 HP D-off		$94,910	33.47	6.66	9.28	2.02	8.04	156
	A10RS008	SPREADPRO	CHIP SPREADER, SELF PROPELLED, 16.5 FT, 4.50 CY	215 HP D-off		$169,657	55.87	11.94	16.63	3.62	11.38	158
	SUBCATEGORY 0.20		**TOWED & TAILGATE**									
			AMERICAN ROAD MACHINERY, INC.									
	A10AR001	TG-505C	CHIP SPREADER, TAILGATE, 8' WIDE (ADD DUMP TRUCK)			$3,964	1.12	0.36	0.53	0.09	0.00	5
	A10AR002	ODELL 900	CHIP SPREADER, TOWED, 8' WIDE (ADD DUMP TRUCK)			$10,008	3.02	0.89	1.33	0.22	0.00	22
A15	**AIR COMPRESSORS, PORTABLE**											
	SUBCATEGORY 0.10		**ROTARY SCREW**									
			INGERSOLL RAND CO.									
	A15IA001	P175WJD	AIR COMPRESSOR, 175 CFM, 100 PSI (ADD HOSE)	56 HP D-off		$21,060	8.48	1.28	1.67	0.44	3.21	21
	A15IA002	HP300WCU	AIR COMPRESSOR, 300 CFM, 150 PSI (ADD HOSE)	110 HP D-off		$45,383	17.42	2.76	3.61	0.95	6.31	38
	A15IA003	VHP400WCU	AIR COMPRESSOR, 400 CFM, 200 PSI (ADD HOSE)	174 HP D-off		$54,437	24.20	3.30	4.31	1.14	9.98	53

Table 2-1. HOURLY EQUIPMENT OWNERSHIP AND OPERATING EXPENSE

CAT	REGION 9 ID.NO.	MODEL	EQUIPMENT DESCRIPTION	ENGINE HORSEPOWER - FUEL TYPE MAIN		CARRIER	VALUE (TEV) 2000 ($)	TOTAL HOURLY RATES ($/HR) AVERAGE	STANDBY	ADJUSTABLE ELEMENTS DEPR	FCCM	FUEL	CWT
A15			*INGERSOLL RAND CO. (continued)*										
	A15IA004	HP450WCU	AIR COMPRESSOR, 450 CFM, 150 PSI (ADD HOSE)	174 HP	D-off		$54,437	24.20	3.30	4.31	1.14	9.98	53
	A15IA005	XP525WCU	AIR COMPRESSOR, 525 CFM, 125 PSI (ADD HOSE)	174 HP	D-off		$54,437	24.20	3.30	4.31	1.14	9.98	53
	A15IA006	XHP650WCAT	AIR COMPRESSOR, 650 CFM, 350 PSI (ADD HOSE)	300 HP	D-off		$120,386	46.88	7.30	9.54	2.53	17.20	136
	A15IA007	XHP750WCAT	AIR COMPRESSOR, 750 CFM, 300 PSI (ADD HOSE)	300 HP	D-off		$126,171	48.00	7.65	10.00	2.65	17.20	136
	A15IA008	VHP825WCU	AIR COMPRESSOR, 825 CFM, 200 PSI (ADD HOSE)	335 HP	D-off		$95,259	44.73	5.77	7.53	2.00	19.21	96
	A15IA009	XP1000WCAT	AIR COMPRESSOR, 1000 CFM, 125 PSI (ADD HOSE)	310 HP	D-off		$95,433	42.79	5.77	7.54	2.00	17.77	104
	A15IA010	XHP1070WCAT	AIR COMPRESSOR, 1070 CFM, 350 PSI (ADD HOSE)	400 HP	D-off		$169,758	64.27	10.31	13.49	3.56	22.93	152
			SULLAIR CORPORATION										
	A15SR006	125DPQJD	AIR COMPRESSOR, 125 CFM, 100 PSI (ADD HOSE)	76 HP	D-off		$13,851	8.65	0.84	1.09	0.29	4.36	24
	A15SR007	130DPQJD	AIR COMPRESSOR, 130 CFM, 100 PSI (ADD HOSE)	77 HP	D-off		$13,894	8.72	0.84	1.09	0.29	4.41	26
	A15SR004	185	AIR COMPRESSOR, 185 CFM, 100 PSI (ADD HOSE)	78 HP	D-off		$14,834	8.99	0.90	1.17	0.31	4.47	24
	A15SR005	250	AIR COMPRESSOR, 250 CFM, 100 PSI (ADD HOSE)	80 HP	D-off		$18,448	9.86	1.12	1.46	0.39	4.59	26
	A15SR008	375HDPQJD	AIR COMPRESSOR, 375 CFM, 150 PSI (ADD HOSE)	123 HP	D-off		$30,254	15.49	1.82	2.37	0.63	7.05	42
	A15SR009	425DPQJD	AIR COMPRESSOR, 425 CFM, 100 PSI (ADD HOSE)	124 HP	D-off		$30,254	15.57	1.82	2.37	0.63	7.11	42
	A15SR010	600HDTQCA	AIR COMPRESSOR, 600 CFM, 150 PSI (ADD HOSE)	230 HP	D-off		$56,333	28.95	3.39	4.41	1.18	13.19	100
	A15SR011	750HHDTQCA	AIR COMPRESSOR, 750 CFM, 175 PSI (ADD HOSE)	300 HP	D-off		$65,397	36.18	3.94	5.14	1.37	17.20	103
	A15SR002	900XH	AIR COMPRESSOR, 900 CFM, 350 PSI (ADD HOSE)	440 HP	D-off		$128,404	59.40	7.77	10.13	2.70	25.23	157
	A15SR012	1050DTQCA	AIR COMPRESSOR, 1050 CFM, 100 PSI (ADD HOSE)	300 HP	D-off		$64,382	35.98	3.88	5.06	1.35	17.20	105
	A15SR013	1200HDTQCA	AIR COMPRESSOR, 1200 CFM, 150 PSI (ADD HOSE)	440 HP	D-off		$119,184	57.58	7.22	9.44	2.50	25.23	166

Table 2-1. HOURLY EQUIPMENT OWNERSHIP AND OPERATING EXPENSE

CAT	REGION 9 ID.NO.	MODEL	EQUIPMENT DESCRIPTION	ENGINE HORSEPOWER - FUEL TYPE MAIN		CARRIER	VALUE (TEV) 2000 ($)	TOTAL HOURLY RATES ($/HR) AVERAGE	STANDBY	ADJUSTABLE ELEMENTS DEPR	FCCM	FUEL	CWT
A15			*SULLAIR CORPORATION (continued)*										
	A15SR014	1500DTQCA	AIR COMPRESSOR, 1500 CFM, 100 PSI (ADD HOSE)	440 HP	D-off		$119,521	57.70	7.20	9.38	2.51	25.23	172
	A15SR015	1900DTQCA	AIR COMPRESSOR, 1900 CFM, 100 PSI (ADD HOSE)	525 HP	D-off		$128,606	66.09	7.76	10.11	2.70	30.10	164
			NO SPECIFIC MANUFACTURER										
	A15XX019	85G	AIR COMPRESSOR, 85 CFM, 100 PSI (ADD HOSE)	30 HP	G		$9,293	7.36	0.56	0.72	0.20	3.92	14
	A15XX020	85D	AIR COMPRESSOR, 85 CFM, 100 PSI (ADD HOSE)	30 HP	D-off		$13,007	4.88	0.78	1.02	0.27	1.72	24
	A15XX021	100G	AIR COMPRESSOR, 100 CFM, 100 PSI (ADD HOSE)	50 HP	G		$12,334	11.64	0.75	0.97	0.26	6.53	16
	A15XX022	100D	AIR COMPRESSOR, 100 CFM, 125 PSI (ADD HOSE)	35 HP	D-off		$14,310	5.54	0.87	1.13	0.30	2.01	15
	A15XX023	125G	AIR COMPRESSOR, 125 CFM, 100 PSI (ADD HOSE)	65 HP	G		$13,170	14.56	0.80	1.03	0.28	8.48	20
	A15XX024	125D	AIR COMPRESSOR, 125 CFM, 125 PSI (ADD HOSE)	50 HP	D-off		$15,207	6.88	0.92	1.20	0.32	2.87	23
	A15XX025	160G	AIR COMPRESSOR, 160 CFM, 125 PSI (ADD HOSE)	60 HP	G		$13,984	13.80	0.84	1.10	0.29	7.83	23
	A15XX026	175D	AIR COMPRESSOR, 175 CFM, 100 PSI (ADD HOSE)	70 HP	D-off		$18,566	9.09	1.13	1.47	0.39	4.01	27
	A15XX027	175G	AIR COMPRESSOR, 175 CFM, 125 PSI (ADD HOSE)	90 HP	G		$15,004	19.53	0.90	1.18	0.31	11.75	24
	A15XX028	185D	AIR COMPRESSOR, 185 CFM, 100 PSI (ADD HOSE)	75 HP	D-off		$19,065	9.58	1.16	1.51	0.40	4.30	27
	A15XX029	185G	AIR COMPRESSOR, 185 CFM, 125 PSI (ADD HOSE)	70 HP	G		$15,982	16.05	0.97	1.26	0.34	9.14	23
	A15XX030	250	AIR COMPRESSOR, 250 CFM, 100 PSI (ADD HOSE)	95 HP	D-off		$28,142	12.90	1.71	2.23	0.59	5.45	31
	A15XX031	300	AIR COMPRESSOR, 300 CFM, 125 PSI (ADD HOSE)	110 HP	D-off		$32,703	14.97	1.99	2.60	0.69	6.31	34
	A15XX032	375	AIR COMPRESSOR, 375 CFM, 125 PSI (ADD HOSE)	112 HP	D-off		$34,418	15.45	2.08	2.71	0.72	6.42	44
	A15XX033	450	AIR COMPRESSOR, 450 CFM, 125 PSI (ADD HOSE)	150 HP	D-off		$42,885	20.08	2.57	3.34	0.90	8.60	89
	A15XX034	600	AIR COMPRESSOR, 600 CFM, 100 PSI (ADD HOSE)	200 HP	D-off		$62,082	27.72	3.74	4.87	1.30	11.47	99

Table 2-1. HOURLY EQUIPMENT OWNERSHIP AND OPERATING EXPENSE

CAT	ID.NO.	MODEL	REGION 9 EQUIPMENT DESCRIPTION	ENGINE HORSEPOWER - FUEL TYPE MAIN		ENGINE HORSEPOWER - FUEL TYPE CARRIER	VALUE (TEV) 2000 ($)	TOTAL HOURLY RATES ($/HR) AVERAGE	TOTAL HOURLY RATES ($/HR) STANDBY	ADJUSTABLE ELEMENTS DEPR	ADJUSTABLE ELEMENTS FCCM	ADJUSTABLE ELEMENTS FUEL	CWT
A15			*NO SPECIFIC MANUFACTURER (continued)*										
	A15XX035	750	AIR COMPRESSOR, 750 CFM, 125 PSI (ADD HOSE)	250 HP	D-off		$66,121	32.41	3.99	5.20	1.39	14.33	101
	A15XX036	825	AIR COMPRESSOR, 825 CFM, 125 PSI (ADD HOSE)	310 HP	D-off		$71,354	38.10	4.31	5.61	1.50	17.77	112
	A15XX037	900	AIR COMPRESSOR, 900 CFM, 125 PSI (ADD HOSE)	260 HP	D-off		$78,065	35.52	4.72	6.15	1.64	14.91	99
	A15XX038	1200	AIR COMPRESSOR, 1200 CFM, 125 PSI (ADD HOSE)	325 HP	D-off		$116,131	48.00	7.04	9.20	2.44	18.63	150
	A15XX039	1300	AIR COMPRESSOR, 1400 CFM, 125 PSI (ADD HOSE)	395 HP	D-off		$121,777	54.58	7.37	9.62	2.56	22.65	180
	A15XX040	1600	AIR COMPRESSOR, 1600 CFM, 100 PSI (ADD HOSE)	425 HP	D-off		$128,769	58.28	7.79	10.18	2.70	24.37	180
	SUBCATEGORY	**0.20**	**SHOP TYPE**										
			NO SPECIFIC MANUFACTURER										
	A15XX041	80/15	AIR COMPRESSOR, 15 CFM, 80 GAL (ADD HOSE)	5 HP	E		$6,106	1.58	0.34	0.43	0.12	0.39	3
	A15XX042	80/25	AIR COMPRESSOR, 25 CFM, 80 GAL (ADD HOSE)	7 HP	E		$6,454	1.90	0.36	0.46	0.13	0.55	3
	A15XX043	120/35	AIR COMPRESSOR, 35 CFM, 120 GAL (ADD HOSE)	10 HP	E		$6,507	2.26	0.36	0.46	0.13	0.78	4
	A15XX044	120/55	AIR COMPRESSOR, 55 CFM, 120 GAL (ADD HOSE)	15 HP	E		$7,986	3.12	0.45	0.57	0.16	1.17	4
	A15XX045	120/90	AIR COMPRESSOR, 90 CFM, 120 GAL (ADD HOSE)	25 HP	E		$10,325	4.72	0.58	0.73	0.21	1.95	4
	A15XX046	120/112	AIR COMPRESSOR, 112 CFM, 120 GAL (ADD HOSE)	30 HP	E		$11,491	5.52	0.64	0.81	0.23	2.34	5
A20	**AIR HOSE, TOOLS & EQUIPMENT**												
	SUBCATEGORY	**0.10**	**AIR DRILL HOSE**										
			NO SPECIFIC MANUFACTURER										
	A20XX001		AIR HOSE, 0.75", 100', HARDROCK				$1,244	1.03	0.20	0.34	0.03	0.00	1
	A20XX002		AIR HOSE, 1.00", 100', HARDROCK				$1,439	1.19	0.23	0.39	0.03	0.00	1
	A20XX003		AIR HOSE, 1.25", 100', HARDROCK				$1,790	1.49	0.29	0.49	0.04	0.00	1

Table 2-1. HOURLY EQUIPMENT OWNERSHIP AND OPERATING EXPENSE

CAT	REGION 9 ID.NO.	MODEL	EQUIPMENT DESCRIPTION	ENGINE HORSEPOWER - FUEL TYPE MAIN	CARRIER	VALUE (TEV) 2000 ($)	TOTAL HOURLY RATES ($/HR) AVERAGE	STANDBY	ADJUSTABLE ELEMENTS DEPR	FCCM	FUEL	CWT
A20			*NO SPECIFIC MANUFACTURER (continued)*									
	A20XX004		AIR HOSE, 1.50", 100', HARDROCK			$2,332	1.93	0.37	0.63	0.05	0.00	1
	A20XX005		AIR HOSE, 2.00", 100', HARDROCK			$3,307	2.74	0.52	0.90	0.07	0.00	2
	A20XX006		AIR HOSE, 2.50", 100', HARDROCK			$4,058	3.36	0.64	1.10	0.09	0.00	3
	A20XX007		AIR HOSE, 3.00", 100', HARDROCK			$5,013	4.15	0.79	1.36	0.11	0.00	4
	A20XX008		AIR HOSE, 4.00", 100', HARDROCK			$6,704	5.55	1.06	1.82	0.15	0.00	6
	SUBCATEGORY 0.20		**SANDBLAST HOSE**									
			CLEMCO INDUSTRIES CORPORATION									
	A20CM017		SANDBLAST HOSE, 0.75"ID, 100' LONG USE AS SAND BLASTING ACCESSORY			$518	0.45	0.08	0.14	0.01	0.00	1
	A20CM018		SANDBLAST HOSE, 1.00"ID, 100' LONG USE AS SAND BLASTING ACCESSORY			$682	0.60	0.11	0.19	0.01	0.00	1
	A20CM020		SANDBLAST HOSE, 1.25"ID, 100' LONG USE AS SAND BLASTING ACCESSORY			$742	0.66	0.12	0.20	0.02	0.00	1
	A20CM019		SANDBLAST HOSE, 1.50"ID, 100' LONG USE AS SAND BLASTING ACCESSORY			$839	0.74	0.14	0.23	0.02	0.00	1
	SUBCATEGORY 0.30		**SANDBLASTERS, BREAKERS, & MISC. AIR TOOLS**									
			CHICAGO PNEUMATIC TOOL CO.									
	A20CK002	CP-0009F	ROTARY / CHIP HAMMER, 8 LB, AIR (ADD 30 PSI COMPRESSOR & BIT COSTS)	20 CFM A		$955	0.46	0.09	0.14	0.02	0.00	1
	A20CK001	CP-0014RR	ROTARY / CHIP HAMMER, 15 LB, AIR (ADD 30 PSI COMPRESSOR & BIT COSTS)	32 CFM A		$1,722	0.84	0.17	0.26	0.04	0.00	1
	A20CK003	CP-0022	ROCK DRILL, 30 LB, AIR (ADD 50 CFM COMPRESSOR & BIT COSTS)	56 CFM A		$1,889	0.91	0.18	0.28	0.04	0.00	1
	A20CK005	CP-0069	ROCK DRILL, 55 LB, AIR (ADD 140 CFM COMPRESSOR & BIT COSTS)	130 CFM A		$2,242	1.09	0.22	0.34	0.05	0.00	1
	A20CK006	CP-0111-THLA	BREAKER-FOUR BOLT, 25 LB (ADD 50 CFM COMPRESSOR & BIT COSTS)	45 CFM A		$1,345	0.65	0.13	0.20	0.03	0.00	1
	A20CK008	CP-1230-S1.25	BREAKERS-FOUR BOLT, 60 LB (ADD 65 CFM COMPRESSOR & BIT COSTS)	63 CFM A		$1,383	0.67	0.14	0.21	0.03	0.00	1
	A20CK010	CP-1240-S1.25	BREAKER-FOUR BOLT, 90 LB (ADD 90 CFM COMPRESSOR & BIT COSTS)	81 CFM A		$1,525	0.74	0.15	0.23	0.03	0.00	1

Table 2-1. HOURLY EQUIPMENT OWNERSHIP AND OPERATING EXPENSE

CAT	REGION 9 ID.NO.	MODEL	EQUIPMENT DESCRIPTION	ENGINE HORSEPOWER - FUEL TYPE MAIN		CARRIER	VALUE (TEV) 2000 ($)	TOTAL HOURLY RATES ($/HR) AVERAGE	STANDBY	ADJUSTABLE ELEMENTS DEPR	FCCM	FUEL	CWT
			CLEMCO INDUSTRIES CORPORATION										
	A20CM010	PACKAGE TWO	SANDBLASTER, 2 CF CAP, W/ 0.50" X 25' HOSE (ADD 100 CFM COMPRESSOR & NOZZLE COST)	100 CFM	A		$3,286	1.64	0.32	0.49	0.07	0.00	4
	A20CM011	PACKAGE FOUR	SANDBLASTER, 4 CF CAP, W/ 1.00" X 25' HOSE (ADD 170 CFM COMPRESSOR & NOZZLE COST)	170 CFM	A		$3,664	1.83	0.36	0.55	0.08	0.00	5
	A20CM012	PACKAGE SIX	SANDBLASTER, 6 CF CAP, W/1.25" X 25' HOSE (ADD 200 CFM COMPRESSOR & NOZZLE COST)	200 CFM	A		$3,991	2.05	0.38	0.60	0.08	0.00	6
	A20CM013		SANDBLASTER, 60CF CAP, W/1.25"D X 50'L HOSE (ADD 450 CFM COMPRESSOR & NOZZLE COST)	450 CFM	A		$17,001	8.31	1.57	2.43	0.35	0.00	30
	A20CM014		SANDBLASTER, 120CF CAP, W/1.25"D X 50'L HOSE (ADD 700 CFM COMPRESSOR & NOZZLE COST)	700 CFM	A		$20,111	9.72	1.79	2.76	0.41	0.00	35
	A20CM015		SANDBLASTER, 160CF CAP, W/1.25"D X 50'L HOSE (ADD 900 CFM COMPRESSOR & NOZZLE COST)	900 CFM	A		$21,651	10.64	1.97	3.05	0.44	0.00	45
	A20CM016		SANDBLAST ABRASIVE STORAGE HOPPER, 700 CF, 8' DEEP,10' WIDE & 23' HIGH (ADD SAND BLASTER & ACCESSORIES)				$14,316	7.20	1.37	2.15	0.29	0.00	69
			WACKER CORPORATION										
	A20WC002	EHB 10/110	BREAKER/DRILL, 40 LB, ELECTRIC (ADD 2 KW GENERATOR & BIT COSTS)	2 HP	E		$1,437	1.06	0.14	0.22	0.03	0.14	1
	A20WC004	BHF 30S	BREAKER/DRIVER, 85 LB, W/POWER UNIT (ADD BIT COSTS)	4 HP	G		$3,909	2.53	0.38	0.59	0.08	0.45	1
			NO SPECIFIC MANUFACTURER										
	A20XX021	STANDARD 25-30 LBS	PAVEMENT BREAKER, 25-30 LB, HAND HELD	100 CFM	A		$1,052	0.51	0.10	0.16	0.02	0.00	1
	A20XX022	SILENCED 35-45 LBS	PAVEMENT BREAKER, 35-45 LB, HAND HELD	100 CFM	A		$1,305	0.64	0.13	0.20	0.03	0.00	1
	A20XX023	SILENCED 60-65 LBS	PAVEMENT BREAKER, 60-65 LB, HAND HELD	100 CFM	A		$1,666	0.80	0.16	0.25	0.03	0.00	1
	A20XX024	SILENCED 80-90 LBS	PAVEMENT BREAKER, 80-90 LB, HAND HELD	100 CFM	A		$1,743	0.84	0.17	0.26	0.04	0.00	1

Table 2-1. HOURLY EQUIPMENT OWNERSHIP AND OPERATING EXPENSE

CAT	REGION 9 ID.NO.	MODEL	EQUIPMENT DESCRIPTION	ENGINE HORSEPOWER - FUEL TYPE MAIN	CARRIER	VALUE (TEV) 2000 ($)	TOTAL HOURLY RATES ($/HR) AVERAGE	STANDBY	ADJUSTABLE ELEMENTS DEPR	FCCM	FUEL	CWT
A20			*NO SPECIFIC MANUFACTURER (continued)*									
	A20XX025	55DRY	ROCK DRILL, DRY, 55 LB, HAND HELD	100 CFM A		$2,353	1.13	0.23	0.35	0.05	0.00	1
A25	**ASPHALT PAVING DISTRIBUTORS**											
	SUBCATEGORY 0.00		**ASPHALT PAVING DISTRIBUTORS**									
			ROSCO MANUFACTURING CO.									
	A25RS006	MAXIMIZER 11	ASPHALT DISTRIBUTOR, 2000 GAL, FOR TRUCK MTD (ADD 32,000 GVW TRUCK)			$45,342	17.07	4.33	6.80	0.93	0.00	70
	A25RS008	MAXIMIZER 11	ASPHALT DISTRIBUTOR, 3100 GAL, FOR TRUCK MTD (ADD 42,000 GVW TRUCK)			$52,476	20.21	5.02	7.87	1.08	0.00	97
			NO SPECIFIC MANUFACTURER									
	A25XX001	1100G	ASPHALT DISTRIBUTOR, 1100 GAL, 400 GPM, FOR TRUCK MTD (ADD 32,000 GVW TRUCK)			$45,219	16.50	4.32	6.78	0.93	0.00	64
	A25XX002	2600G	ASPHALT DISTRIBUTOR, 2600 GAL, 400 GPM, FOR TRUCK MTD (ADD 32,000 GVW TRUCK)			$53,039	20.12	5.07	7.96	1.09	0.00	89
	A25XX003	3600G	ASPHALT DISTRIBUTOR, 3600 GAL, 400 GPM, FOR TRUCK MTD (ADD 42,000 GVW TRUCK)			$58,064	22.46	5.55	8.71	1.19	0.00	104
A30	**ASPHALT PAVERS & MISCELLANEOUS ROAD EQUIPMENT**											
	SUBCATEGORY 0.10		**SELF PROPELLED**									
			BARBER-GREENE COMPANY									
	A30BG008	BG210B	ASPHALT PAVER, 8' WIDE SCREED, WHEEL, W/ 15'6" SCREED EXTENSION	107 HP D-off		$216,321	69.77	15.76	22.60	4.46	5.66	224
	A30BG007	BG230	ASPHALT FINISHER, 8' WIDE SCREED, WHEEL, W/ 15' 6" SCREED EXTENSION	107 HP D-off		$273,112	87.50	19.95	28.63	5.63	5.66	335
	A30BG004	BG225C	ASPHALT FINISHER, 8' WIDE SCREED, CRAWLER, W/ 15' 6" SCREED EXTENSION	121 HP D-off		$285,260	91.77	21.04	30.31	5.88	6.40	360
	A30BG009	BG240C	ASPHALT PAVER, 10' WIDE SCREED, CRAWLER, W/ 19'6" SCREED EXTENSION	153 HP D-off		$305,886	99.00	22.23	31.86	6.30	8.10	449

Table 2-1. HOURLY EQUIPMENT OWNERSHIP AND OPERATING EXPENSE

CAT	ID.NO.	MODEL	REGION 9 EQUIPMENT DESCRIPTION	ENGINE HORSEPOWER - FUEL TYPE MAIN		CARRIER	VALUE (TEV) 2000 ($)	TOTAL HOURLY RATES ($/HR) AVERAGE	STANDBY	ADJUSTABLE ELEMENTS DEPR	FCCM	FUEL	CWT
A30			*BARBER-GREENE COMPANY (continued)*										
	A30BG005	BG245C	ASPHALT FINISHER, 10' WIDE SCREED, CRAWLER, W/ 19' 6" SCREED EXTENSION	173 HP	D-off		$343,104	112.05	25.30	36.45	7.07	9.16	396
	A30BG003	BG260C	ASPHALT FINISHER, 10' WIDE SCREED, WHEEL, W/ 19' 6" SCREED EXTENSION	174 HP	D-off		$320,287	106.04	23.14	33.08	6.60	9.21	323
			BLAW KNOX CONSTRUCTION EQUIPMENT CORP.										
	A30BK010	PF-150	ASPHALT PAVER/FINISHER, 8' WIDE SCREED, WHEEL	47 HP	D-off		$140,071	43.66	10.19	14.61	2.88	2.49	154
	A30BK011	PF-161	ASPHALT PAVER/FINISHER, 8' WIDE SCREED, WHEEL	107 HP	D-off		$225,500	72.37	16.43	23.57	4.64	5.66	210
	A30BK013	PF-3172	ASPHALT PAVER/FINISHER, 10' WIDE SCREED, WHEEL	145 HP	D-off		$270,010	88.05	19.67	28.22	5.56	7.67	299
	A30BK015	PF-3200	ASPHALT PAVER/FINISHER, 10' WIDE SCREED, WHEEL	184 HP	D-off		$310,315	102.45	22.57	32.36	6.39	9.74	340
	A30BK017	PF-5500	ASPHALT PAVER/FINISHER, 10' WIDE SCREED, CRAWLER	184 HP	D-off		$327,434	106.86	24.14	34.79	6.74	9.74	340
	A30BK018	PF-5510	ASPHALT PAVER/FINISHER, 10' WIDE SCREED, CRAWLER	184 HP	D-off		$332,462	108.30	24.51	35.32	6.85	9.74	320
	A30BK019	RW 100 A	ASPHALT PAVER, SHOULDER PAVING MACHINE, 1'-10' WIDE, BITUMINOUS & AGGREGATE, WHEEL	105 HP	D-off		$200,831	64.98	14.69	21.10	4.14	5.56	245
	A30BK020	RW 195 D	ASPHALT PAVER, SHOULDER PAVING MACHINE, 2'-10' WIDE, BITUMINOUS & AGGREGATE, WHEEL	173 HP	D-off		$258,653	86.47	18.95	27.24	5.33	9.16	330
	A30BK021	TITAN 325 EPM	ASPHALT PAVER, 32.8' WIDE, CRAWLER W/ DUAL TAMPER SCREED	176 HP	D-off		$586,246	180.25	43.22	62.29	12.07	9.31	399
	A30BK022	PF-2181	ASPHALT PAVER, 8' WIDE SCREED, WHEEL, 2 WHEEL DRIVE, 182 CF HOPPER	145 HP	D-off		$252,677	83.10	18.39	26.38	5.20	7.67	283
	A30BK023	PF-4410	ASPHALT PAVER, 8' WIDE SCREED, CRAWLER, 155 CF HOPPER	145 HP	D-off		$280,198	90.54	20.66	29.77	5.77	7.67	269
			CATERPILLAR INC. (MACHINE DIVISION)										
	A30CA001	AP-200B	ASPHALT PAVER, 3-12' WIDE PAVING RANGE, CRAWLER, 6 TON HOPPER	35 HP	D-off		$57,367	18.92	4.23	6.10	1.18	1.85	96
	A30CA013	AP-650B	ASPHALT PAVER, 8' WIDE SCREED, CRAWLER, 177 CF HOPPER	121 HP	D-off		$266,163	84.80	19.62	28.28	5.48	6.40	328
	A30CA002	AP-800C	ASPHALT PAVER, 10' WIDE PAVEMASTER SCREED, WHEEL, 195 CF HOPPER	107 HP	D-off		$252,480	80.22	18.39	26.37	5.20	5.66	318

Table 2-1. HOURLY EQUIPMENT OWNERSHIP AND OPERATING EXPENSE

CAT	ID.NO.	MODEL	REGION 9 EQUIPMENT DESCRIPTION	ENGINE HORSEPOWER - FUEL TYPE MAIN		ENGINE HORSEPOWER - FUEL TYPE CARRIER	VALUE (TEV) 2000 ($)	TOTAL HOURLY RATES ($/HR) AVERAGE	TOTAL HOURLY RATES ($/HR) STANDBY	ADJUSTABLE ELEMENTS DEPR	ADJUSTABLE ELEMENTS FCCM	ADJUSTABLE ELEMENTS FUEL	CWT
A30			*CATERPILLAR INC. (MACHINE DIVISION) (continued)*										
	A30CA014	AP-900B	ASPHALT PAVER, 10' WIDE SCREED, WHEEL, 215 CF HOPPER	153 HP	D-off		$278,274	91.11	20.20	28.93	5.73	8.10	377
	A30CA008	AP-1000B	ASPHALT PAVER, 10' - 12' WIDE PAVEMASTER SCREED, WHEEL, 215 CF HOPPER	174 HP	D-off		$301,840	99.32	21.97	31.50	6.22	9.21	414
	A30CA015	AP-1050B	ASPHALT PAVER, 10' WIDE EXTEND-A-MAT SCREED, CRAWLER, 215 CF HOPPER	174 HP	D-off		$351,772	113.10	25.94	37.38	7.25	9.21	415
	A30CA016	AP-1055B	ASPHALT PAVER, 10' WIDE SCREED, CRAWLER, 215 CF HOPPER	174 HP	D-off		$346,079	111.47	25.52	36.77	7.13	9.21	412
	A30CA009	AP-1050B	ASPHALT PAVER, 10' - 24' WIDE PAVEMASTER SCREED, CRAWLER, 215 CF HOPPER	175 HP	D-off		$368,349	117.91	27.16	39.14	7.59	9.26	443
			VOGELE AMERICA - PRO-PAV DIV.										
	A30CH001	780WB	ASPHALT PAVER, 8'0" WIDE SCREED, WHEEL, 190 CF HOPPER	110 HP	D-off		$247,956	79.03	18.09	25.96	5.11	5.82	265
	A30CH002	880WB	ASPHALT PAVER, 8'0" WIDE SCREED, WHEEL, 190 CF HOPPER	152 HP	D-off		$270,342	88.64	19.70	28.25	5.57	8.04	315
	A30CH003	880RTB	ASPHALT PAVER, 8'0" WIDE SCREED, CRAWLER-RUBBER TRACK, 190 CF HOPPER	152 HP	D-off		$272,243	88.78	20.08	28.93	5.61	8.04	282
	A30CH004	1010WB	ASPHALT PAVER, 10'0" WIDE SCREED, WHEEL, 205 CF HOPPER	152 HP	D-off		$284,711	92.74	20.73	29.73	5.86	8.04	305
	A30CH005	1110WB	ASPHALT PAVER, 10'0" WIDE SCREED, WHEEL, 225 CF HOPPER	173 HP	D-off		$310,777	101.85	22.61	32.42	6.40	9.16	343
	A30CH006	1110RTB SWIFTRACK	ASPHALT PAVER, 10'0" WIDE SCREED, CRAWLER-RUBBER TRACK, 225 CF HOPPER	200 HP	D-off		$362,280	117.96	26.71	38.49	7.46	10.58	402
			CEDARAPIDS INC., A TEREX COMPANY										
	A30EJ001	CR351	ASPHALT PAVER, 8'0" WIDE FASTACH SCREED, WHEEL, 145 CF HOPPER	130 HP	D-off		$209,325	69.44	15.23	21.84	4.31	6.88	263
	A30EJ002	CR361	ASPHALT PAVER, 8'0" WIDE FASTACH SCREED, CRAWLER, 145 CF HOPPER	130 HP	D-off		$232,823	75.93	17.17	24.74	4.80	6.88	253
	A30EJ003	CR451	ASPHALT PAVER, 10'0" WIDE FASTACH SCREED, WHEEL, 229 CF HOPPER	172 HP	D-off		$243,827	82.64	17.63	25.21	5.02	9.10	315
	A30EJ004	CR461	ASPHALT PAVER, 10'0" WIDE FASTACH SCREED, CRAWLER, 219 CF HOPPER	172 HP	D-off		$269,114	89.32	19.84	28.59	5.54	9.10	356
	A30EJ005	CR551	ASPHALT PAVER, 10'0" WIDE FASTACH SCREED, WHEEL, 267 CF HOPPER	172 HP	D-off		$273,023	90.66	19.39	27.54	5.62	9.10	341

Table 2-1. HOURLY EQUIPMENT OWNERSHIP AND OPERATING EXPENSE

CAT	ID.NO.	MODEL	REGION 9 EQUIPMENT DESCRIPTION	ENGINE HORSEPOWER - FUEL TYPE MAIN		CARRIER	VALUE (TEV) 2000 ($)	TOTAL HOURLY RATES ($/HR) AVERAGE	STANDBY	ADJUSTABLE ELEMENTS DEPR	FCCM	FUEL	CWT
A30			*CEDARAPIDS INC., A TEREX COMPANY (continued)*										
	A30EJ006	CR561	ASPHALT PAVER, 10'0" WIDE FASTACH SCREED, CRAWLER, 267 CF HOPPER	172 HP	D-off		$298,437	97.71	22.01	31.71	6.15	9.10	389
			GEHL COMPANY										
	A30GC001	1438	ASPHALT PAVER, 8'0" WIDE SCREED, WHEEL	25 HP	G		$30,515	13.05	2.24	3.22	0.63	3.05	64
	A30GC002	1448	ASPHALT PAVER, 8'0" WIDE SCREED, WHEEL	25 HP	D-off		$33,743	11.45	2.47	3.56	0.69	1.32	67
	A30GC003	1639	ASPHALT PAVER, 9'0" WIDE SCREED, CRAWLER	25 HP	G		$42,840	16.55	3.16	4.55	0.88	3.05	84
	A30GC004	1649	ASPHALT PAVER, 9'0" WIDE SCREED, CRAWLER	41 HP	D-off		$46,318	16.19	3.41	4.92	0.95	2.17	85
	SUBCATEGORY 0.20		**TOWED**										
			MIDLAND MANUFACTURING INC.										
	A30MY001	SP-8	ASPHALT PAVER, SHOULDER PAVING MACHINE, 1'-8' WIDE, BITUMINOUS & AGGREGATE, WHEEL	80 HP	D-off		$124,214	30.47	7.58	9.94	2.61	3.88	185
	A30MY002	SP-10	ASPHALT PAVER, SHOULDER PAVING MACHINE, 1'-10' WIDE, BITUMINOUS & AGGREGATE, WHEEL	100 HP	D-off		$161,347	39.34	9.85	12.91	3.39	4.85	275
	SUBCATEGORY 0.30		**SLURRY SEAL PAVERS (Cold mix)**										
			NO SPECIFIC MANUFACTURER										
	A30XX001	MINIMAC	ASPHALT PAVER, SLURRY SEAL PAVER 8' WIDE, SELF PROPELLED	110 HP	D-off		$136,951	27.08	7.33	8.97	2.84	5.01	130
	A30XX002	MACROPAVER 12B	ASPHALT PAVER, SLURRY SEAL PAVER 8' WIDE (ADD 40,000 GVW TRUCK)	110 HP	D-off		$157,141	29.45	8.50	10.48	3.26	5.01	175

Table 2-1. HOURLY EQUIPMENT OWNERSHIP AND OPERATING EXPENSE

CAT	REGION 9 ID.NO.	MODEL	EQUIPMENT DESCRIPTION	ENGINE HORSEPOWER - FUEL TYPE MAIN	CARRIER	VALUE (TEV) 2000 ($)	TOTAL HOURLY RATES ($/HR) AVERAGE	STANDBY	ADJUSTABLE ELEMENTS DEPR	FCCM	FUEL	CWT
	SUBCATEGORY 0.40		**MISCELLANEOUS ROAD EQUIPMENT**									
			BLAW KNOX CONSTRUCTION EQUIPMENT CORP.									
	A30BK024	MC-330	ASPHALT PAVER, MOBILE CONVEYOR, 60" WIDE BELT, WHEEL (ADD ASPHALT PAVER UNIT)	184 HP D-off		$292,826	71.73	17.75	23.20	6.15	8.93	430
			CATERPILLAR INC. (MACHINE DIVISION)									
	A30CA007	BG-650	ASPHALT PAVER, ASPHALT WINDROW ELEVATOR, WHEEL (ADD ASPHALT PAVER UNIT)	107 HP D-off		$113,465	30.19	6.86	8.95	2.38	5.19	171
			LEE-BOY									
	A30LD001	3000	ASPHALT PAVER, ASPHALT FORCE FEED LOADER, 30" WIDE BELT, WINDROW OR LOOSE, WHEEL (ADD ASPHALT PAVER UNIT)	110 HP D-off		$130,225	33.83	7.86	10.26	2.73	5.34	198
			ROADTEC									
	A30RT001	SB-1500	ASPHALT PAVER, ASPHALT MATERIAL TRANSFER VEHICLE, 15 TON HOPPER, 600 TPH, 65" WIDE CONVEYOR, WHEEL	275 HP D-off		$470,935	113.68	28.71	37.65	9.88	13.34	600
	A30RT002	SB-2500B	ASPHALT PAVER, ASPHALT MATERIAL TRANSFER VEHICLE, 25 TON HOPPER, 1000 TPH 69" WIDE CONVEYOR, WHEEL	275 HP D-off		$496,483	118.89	30.26	39.67	10.42	13.34	790
A35	**ASPHALT PAVING KETTLES**											
	SUBCATEGORY 0.00		**ASPHALT PAVING KETTLES**									
			AEROIL PRODUCTS COMPANY, INC.									
	A35AE001	KEB-80KE	ASPHALT/PAVEMENT KETTLE, 80 GAL, TRAILER W/ PUMP & HOSE	5 HP G		$9,505	5.82	0.82	1.22	0.21	0.57	9
	A35AE002	KEB-115KE	ASPHALT/PAVEMENT KETTLE, 115 GAL, TRAILER W/ PUMP & HOSE	5 HP G		$9,855	6.63	0.85	1.26	0.22	0.57	11
	A35AE003	KEB-170KE	ASPHALT/PAVEMENT KETTLE, 170 GAL, TRAILER W/ PUMP & HOSE	5 HP G		$10,583	7.23	0.92	1.38	0.23	0.57	15

Table 2-1. HOURLY EQUIPMENT OWNERSHIP AND OPERATING EXPENSE

CAT	ID.NO.	MODEL	REGION 9 EQUIPMENT DESCRIPTION	ENGINE HORSEPOWER - FUEL TYPE MAIN		CARRIER	VALUE (TEV) 2000 ($)	TOTAL HOURLY RATES ($/HR) AVERAGE	STANDBY	ADJUSTABLE ELEMENTS DEPR	FCCM	FUEL	CWT
A35			*AEROIL PRODUCTS COMPANY, INC. (continued)*										
	A35AE004	KEB-260KE	ASPHALT/PAVEMENT KETTLE, 260 GAL, TRAILER W/ PUMP & HOSE	5 HP	G		$11,601	8.45	1.01	1.51	0.25	0.57	19
	A35AE005	KEB-360KE	ASPHALT/PAVEMENT KETTLE, 360 GAL, TRAILER W/ PUMP & HOSE	5 HP	G		$12,747	11.02	1.10	1.63	0.28	0.57	20
A40	ASPHALT & CONCRETE MILLERS / PROFILERS / PLANERS												
	SUBCATEGORY 0.00		**ASPHALT & CONCRETE MILLERS / PROFILERS / PLANERS**										
			CATERPILLAR INC. (MACHINE DIVISION)										
	A40CA008	PM-465	ASPHALT COLD PLANER, 75" W X 10.0" D, CRAWLER (ADD CUTTING TEETH COSTS)	500 HP	D-off		$451,557	215.88	39.99	60.21	9.88	36.75	505
	A40CA009	PM-565B	ASPHALT COLD PLANER, 83" W X 12.0" D, CRAWLER (ADD CUTTING TEETH COSTS)	625 HP	D-off		$664,422	306.55	58.83	88.59	14.53	45.94	735
			CMI CORPORATION - BID-WELL DIVISION										
	A40CW001	PR-1050	ASPHALT PROFILER, MAX 12.5' W X 12" D, CRAWLER (ADD CUTTING TEETH COSTS)	1,030 HP	D-off		$795,847	395.36	70.47	106.11	17.41	75.71	1,065
			ROADTEC										
	A40RT001	RX-20B	ASPHALT COLD PLANER, 40" W X 10" D, WHEEL (ADD CUTTING TEETH COSTS)	230 HP	D-off		$306,460	135.26	26.90	40.40	6.70	16.91	324
	A40RT002	RX-25	ASPHALT COLD PLANER, 52" W X 8" D, CRAWLER (ADD CUTTING TEETH COSTS)	250 HP	D-off		$400,535	172.11	35.46	53.40	8.76	18.38	420
	A40RT003	RX-45B	ASPHALT COLD PLANER, 78" W X 12" D, CRAWLER (ADD CUTTING TEETH COSTS)	460 HP	D-off		$495,704	228.07	43.89	66.09	10.84	33.81	617
	A40RT004	RX-60B	ASPHALT COLD PLANER, 86" W X 12" D, CRAWLER (ADD CUTTING TEETH COSTS)	800 HP	D-off		$635,867	313.58	56.30	84.78	13.91	58.80	918
	A40RT005	RX-68B	ASPHALT COLD PLANER, 98" W X 12" D, CRAWLER (ADD CUTTING TEETH COSTS)	800 HP	D-off		$675,844	328.26	59.84	90.11	14.78	58.80	830
	A40RT006	RX-70B	ASPHALT COLD PLANER, 150" W X 8" D, CRAWLER (ADD CUTTING TEETH COSTS)	800 HP	D-off		$748,523	354.95	66.27	99.80	16.37	58.80	920

Table 2-1. HOURLY EQUIPMENT OWNERSHIP AND OPERATING EXPENSE

CAT	REGION 9 ID.NO.	MODEL	EQUIPMENT DESCRIPTION	ENGINE HORSEPOWER - FUEL TYPE MAIN	CARRIER	VALUE (TEV) 2000 ($)	TOTAL HOURLY RATES ($/HR) AVERAGE	STANDBY	ADJUSTABLE ELEMENTS DEPR	FCCM	FUEL	CWT
A45	ASPHALT RECYCLERS & SEALERS											
	SUBCATEGORY 0.00		**ASPHALT RECYCLERS & SEALERS**									
			AEROIL PRODUCTS COMPANY, INC.									
	A45AE001	HEPR-52V	ASPHALT RESURFACER-PATCHER, 4' WIDE, 17.3 SF, 600,000 BTU INFRA-RED HEATER, TRAILER MTD			$8,485	10.57	0.86	1.33	0.19	0.00	11
	A45AE002	HEPR-96V	ASPHALT RESURFACER-PATCHER, 8' WIDE, 32.0 SF, 1,200,000 BTU INFRA-RED HEATER, TRAILER MTD			$16,494	21.02	1.68	2.61	0.37	0.00	16
	A45AE003	HEPR-120V	ASPHALT RESURFACER-PATCHER, 10' WIDE, 40.0 SF, 1,420,000 BTU INFRA-RED HEATER, TRAILER MTD			$19,413	24.81	1.97	3.08	0.43	0.00	17
			ROSCO MANUFACTURING CO.									
	A45RS001	RA-2000	ASPHALT SPRAY PATCHER, TRAILER MTD, 300 GAL	85 HP D-off		$40,088	22.52	4.06	6.32	0.90	4.12	60
	A45RS002	RA-300	ASPHALT SPRAY PATCHER, TRUCK MTD, 400 GAL	210 HP D-on		$130,519	70.32	13.35	20.88	2.91	11.85	179
			SEALMASTER, INC.									
	A45SE002	SP200 DUAL	ASPHALT SEALCOATER, 200 GAL, 108" WIDE DUAL SPRAY, SQUEEGEE	20 HP G		$25,966	15.12	2.65	4.13	0.58	2.26	28
	A45SE003	SP300 DUAL	ASPHALT SEALCOATER, 300 GAL, 108" WIDE DUAL SPRAY, SQUEEGEE	30 HP D-off		$36,332	18.89	3.69	5.75	0.81	1.46	39
	A45SE004	TR-1000	ASPHALT SEALER, 1000 GAL TANK TRAILER	16 HP G		$19,322	10.89	1.92	2.97	0.43	1.81	52

Table 2-1. HOURLY EQUIPMENT OWNERSHIP AND OPERATING EXPENSE

CAT	REGION 9 ID.NO.	MODEL	EQUIPMENT DESCRIPTION	ENGINE HORSEPOWER - FUEL TYPE MAIN		CARRIER	VALUE (TEV) 2000 ($)	TOTAL HOURLY RATES ($/HR) AVERAGE	STANDBY	ADJUSTABLE ELEMENTS DEPR	FCCM	FUEL	CWT
B10	BATCH PLANTS, ASPHALT & CONCRETE												
	SUBCATEGORY 0.20		CONCRETE										
			CEMEN TECH										
	B10CC007	MCD2-50HT	BATCH PLANT, CONCRETE DISPENSER, 15 CY/HR MAX, W/TWO AGGREGATE BINS, 2 CY/ 1 CY CEMENT BIN/ 7' LONG SLOPING 8" DIA SCREW WET MIXER/DELIVERER/ 250 GAL WATER TANK/ & METERING PUMP, 2 CY LOAD, TRAILER MTD	18 HP	G		$33,989	15.39	2.38	3.32	0.72	2.04	80
	B10CC008	MCD5-100H	BATCH PLANT, CONCRETE DISPENSER, 30 CY/HR MAX, W/TWO AGGREGATE BINS, 5.5 CY/ 1.9 CY CEMENT BIN/ 9' LONG SLOPING 9" DIA SCREW WET MIXER/DELIVERER/ 250 GAL WATER TANK/ & METERING PUMP, 5 CY LOAD, TRUCK MTD	163 HP	G		$75,628	51.05	5.12	7.01	1.61	18.44	132
	B10CC009	MCD8-100H	BATCH PLANT, CONCRETE DISPENSER, 30 CY/HR MAX, W/TWO AGGREGATE BINS, 9.3 CY/ 3.1 CY CEMENT BIN/ 9' LONG SLOPING 12" DIA SCREW WET MIXER/DELIVERER/ 250 GAL WATER TANK/ & METERING PUMP, 8 CY LOAD, TRUCK MTD	200 HP	G		$102,328	64.88	6.84	9.32	2.18	22.62	194
	B10CC010	MCD8-150H	BATCH PLANT, CONCRETE DISPENSER, 60 CY/HR MAX, W/TWO AGGREGATE BINS, 9.6 CY/ 3.1 CY CEMENT BIN/ 9' LONG SLOPING 12" DIA SCREW WET MIXER/DELIVERER/ 250 GAL WATER TANK/ & METERING PUMP, 8 CY LOAD, TRUCK MTD	200 HP	G		$111,601	67.73	7.51	10.25	2.38	22.62	204
	B10CC012	210 BBL	BATCH PLANT, SILO, CEMENT, 830 CF, 210 BARREL (BATCH PLANT ATTACHMENT)	18 HP	G		$20,733	9.44	1.48	2.07	0.44	2.04	35
	B10CC011	HS-240	BATCH PLANT, SILO, CEMENT, 38 TON HORIZONTAL 240 BARREL (BATCH PLANT ATTACHMENT)	20 HP	E		$21,120	9.06	1.51	2.11	0.45	1.35	45
	B10CC013	300 BBL	BATCH PLANT, SILO, CEMENT, 1200 CF, 300 BARRL (BATCH PLANT ATTACHMENT)	18 HP	G		$25,085	10.71	1.79	2.51	0.53	2.04	48
	B10CC014		BATCH PLANT, CEMENT LOADING AUGER, 6" DIA, 19' LONG (BATCH PLANT ATTACHMENT)	5 HP	E		$6,488	2.86	0.47	0.65	0.14	0.34	10

Table 2-1. HOURLY EQUIPMENT OWNERSHIP AND OPERATING EXPENSE

CAT	REGION 9 ID.NO.	MODEL	EQUIPMENT DESCRIPTION	ENGINE HORSEPOWER - FUEL TYPE MAIN		CARRIER	VALUE (TEV) 2000 ($)	TOTAL HOURLY RATES ($/HR) AVERAGE	STANDBY	ADJUSTABLE ELEMENTS DEPR	FCCM	FUEL	CWT
			CON-E-CO										
	B10CL025	MTM 12	BATCH PLANT, CONCRETE MIXER, 12 CY, TILT DRUM, 11.67' DIA, REMOVABLE AXLES, TRAILER MTD (ADD DRY BATCH PLANT)	200 HP	E		$257,091	93.42	18.26	25.56	5.48	13.52	130
	B10CL021	VERSA-PLANT 10	BATCH PLANT, CONCRETE AGGREGATE DRY, 40CY/HR, 10 CY AGGREGATE BATCHER, W/ 30" X 40' LOADING CONVEYOR, SCALES & WATER METER INCLUDED, TRAILER MTD (ADD 5 KW GENERATOR, WATER TANK & WET BATCHER)	35 HP	E		$80,394	26.29	5.62	7.82	1.71	2.37	190
	B10CL015	PLP MODEL 12	BATCH PLANT, CONCRETE AGGREGATE DRY, 200 CY/HR, W/ TWO AGGREGATE BINS, 81 TON, 60 CY/ 36"X20' CONVEYOR/ 3 BIN 12 CY AGGREGATE BATCHER/ 30"X33.5' LOADING CONVEYOR/ & 475 BARREL, 88 TON CEMENT SILO, TRAILER MTD (ADD 110 KW GENERATOR)	30 HP	E		$149,972	47.71	10.50	14.60	3.20	2.03	380
	B10CL005	LO-PRO 10T-CM	BATCH PLANT, CONCRETE AGGREGATE DRY, 275 CY/HR, W/ TWO AGGREGATE BINS, 65 TON, 50 CY/ 36"X20' CONVEYOR/ 10 CY AGGREGATE BATCHER/ 36"X36' LOADING CONVEYOR/ & 215 BARREL, 35 TON CEMENT SILO, TRAILER MTD (ADD 140 KW GENERATOR)	120 HP	E		$175,922	64.12	12.34	17.18	3.75	8.11	410
	B10CL006	LO-PRO 12T-CM	BATCH PLANT, CONCRETE AGGREGATE DRY, 275 CY/HR, W/ TWO AGGREGATE BINS, 65 TON, 50 CY/ 36"X20' CONVEYOR/ 12 CY AGGREGATE BATCHER/ 36"X36' LOADING CONVEYOR/ & 215 BARREL, 35 TON CEMENT SILO, TRAILER MTD (ADD 140 KW GENERATOR)	120 HP	E		$212,270	74.30	14.93	20.81	4.52	8.11	426
	B10CL027		BATCH PLANT, CEMENT SILO, 1910 CF, 475 BARREL (BATCH PLANT ATTACHMENT)				$20,668	5.80	1.48	2.07	0.44	0.00	144
	B10CL042		BATCH PLANT, SCREW CONVEYOR, 6" DIA, 10' LONG (CEMENT SILO ATTACHMENT)	5 HP	E		$3,016	1.38	0.21	0.30	0.06	0.34	5
	B10CL045		BATCH PLANT, SCREW CONVEYOR, 6" DIA, 20' LONG (CEMENT SILO ATTACHMENT)	10 HP	E		$3,898	2.17	0.28	0.39	0.08	0.68	11
	B10CL036		BATCH PLANT, SCREW CONVEYOR, 9" DIA, 10' LONG (CEMENT SILO ATTACHMENT)	8 HP	E		$3,328	1.78	0.24	0.33	0.07	0.54	9
	B10CL040		BATCH PLANT, SCREW CONVEYOR, 9" DIA, 20' LONG (CEMENT SILO ATTACHMENT)	20 HP	E		$4,633	3.44	0.33	0.46	0.10	1.35	16

Table 2-1. HOURLY EQUIPMENT OWNERSHIP AND OPERATING EXPENSE

CAT	ID.NO.	MODEL	REGION 9 EQUIPMENT DESCRIPTION	ENGINE HORSEPOWER - FUEL TYPE MAIN		CARRIER	VALUE (TEV) 2000 ($)	TOTAL HOURLY RATES ($/HR) AVERAGE	STANDBY	ADJUSTABLE ELEMENTS DEPR	FCCM	FUEL	CWT
B10			*CON-E-CO (continued)*										
	B10CL032		BATCH PLANT, SCREW CONVEYOR, 12" DIA, 10' LONG (CEMENT SILO ATTACHMENT)	10 HP	E		$3,976	2.19	0.28	0.40	0.08	0.68	10
	B10CL034		BATCH PLANT, SCREW CONVEYOR, 12" DIA, 20' LONG (CEMENT SILO ATTACHMENT)	20 HP	E		$7,953	4.37	0.57	0.80	0.17	1.35	20
			EXCEL MACHINERY LTD.										
	B10EM001	EXCEL PORT-A-PUG	BATCH PLANT, CONCRETE CONTINUOUS PUGG MILL MIXER, 400 CY/HR MAX, W/ 12 CY AGGREGATE STORAGE BIN/ 48"X18' METERING CONVEYOR/ CEMENT SILO, 44 TON, 34.8 CY/ 30" X 37' CONVEYOR, TRAILER MTD (ADD 200 KW GENERATOR)	25 HP	G		$389,881	115.80	27.41	38.19	8.31	2.83	590
	B10EM002		BATCH PLANT, CEMENT SILO, 55 TON HORIZONTAL 350 BARREL (BATCH PLANT ATTACHMENT)	20 HP	E		$7,589	5.20	0.42	0.51	0.16	1.35	45
	B10EM003		BATCH PLANT, CEMENT SILO, 2200 CF (BARREL CAP 550 MAX / 450 MIN) W/ DRIVE-THRU TYPE UNDERSTRUCTURE (BATCH PLANT ATTACHMENT)				$26,180	7.34	1.87	2.62	0.56	0.00	222
			ROSS COMPANY										
	B10RC007	BANDIT 5	BATCH PLANT, CONCRETE AGGREGATE DRY, 100 CY/HR, W/ TWO AGGREGATE BINS, 65 TON, 48 CY/ 36" X 20' CONVEYOR/ 2 BIN 5 CY BATCHER/ 30" X 33.5' LOADING CONVEYOR/ & 257 BARREL, 48 TON CEMENT SILO, TRAILER MTD (ADD 100 KW GENERATOR)	15 HP	E		$148,964	45.82	10.48	14.60	3.18	1.01	3,000
	B10RC032	RUSTLER III	BATCH PLANT, CONCRETE AGGREGATE DRY, 160 CY/HR, W/ TWO AGGREGATE BINS, 28 TON, 21 CY/ 2 BIN 12 CY BATCHER/ 30" X 33.5' LOADING CONVEYOR/ & 400 BARREL, 75 TON CEMENT SILO, TRAILER MTD (ADD 130 KW GENERATOR)	50 HP	E		$198,886	65.50	13.93	19.37	4.24	3.38	536
	B10RC006	RUSTLER II	BATCH PLANT, CONCRETE AGGREGATE DRY, 160 CY/HR, W/ 3 AGGREGATE BINS, 71 TON, 52 CY/ 36" X 20' CONVEYOR/ 3 BIN 12 CY BATCHER/ 30" X 33.5' LOADING CONVEYOR/ 375 BARREL, 70 TON CEMENT SILO, TRAILER MTD (ADD 130KW GENERATOR)	46 HP	E		$182,064	60.31	12.73	17.69	3.88	3.08	489

Table 2-1. HOURLY EQUIPMENT OWNERSHIP AND OPERATING EXPENSE

CAT	REGION 9 ID.NO.	MODEL	EQUIPMENT DESCRIPTION	ENGINE HORSEPOWER - FUEL TYPE MAIN		CARRIER	VALUE (TEV) 2000 ($)	TOTAL HOURLY RATES ($/HR) AVERAGE	STANDBY	ADJUSTABLE ELEMENTS DEPR	FCCM	FUEL	CWT
B10			*ROSS COMPANY (continued)*										
	B10RC008	BANDIT 12 BTR	BATCH PLANT, CONCRETE AGGREGATE DRY, 200 CY/HR, W/ THREE AGGREGATE BINS, 65 TON, 48 CY/ 36" X 20' CONVEYOR/ 3 BIN 12 CY BATCHER/ 30" X 33.5' LOADING CONVEYOR/ & 720 BARREL, 134 TON CEMENT SILO, TRAILER MTD (ADD 100 KW GENERATOR)	30 HP	E		$151,935	48.27	10.69	14.90	3.24	2.03	250
	B10RC027		BATCH PLANT, CONCRETE MIXER, 4.5 CY, TILT DRUM, SKID MTD (ADD DRY BATCH PLANT)	40 HP	E		$136,794	44.62	9.76	13.68	2.92	2.70	34
	B10RC028		BATCH PLANT, CONCRETE MIXER, 6.0 CY, TILT DRUM, SKID MTD (ADD DRY BATCH PLANT)	60 HP	E		$153,709	51.76	10.97	15.37	3.28	4.06	45
	B10RC029		BATCH PLANT, CONCRETE MIXER, 8.0 CY, TILT DRUM, SKID MTD (ADD DRY BATCH PLANT)	80 HP	E		$173,784	59.77	12.39	17.38	3.70	5.41	60
	B10RC030		BATCH PLANT, CONCRETE MIXER, 10.0 CY, TILT DRUM, SKID MTD (ADD DRY BATCH PLANT)	100 HP	E		$189,412	67.54	13.51	18.94	4.04	6.76	75
	B10RC031		BATCH PLANT, CONCRETE MIXER, 12.0 CY, TILT DRUM, SKID MTD (ADD DRY BATCH PLANT)	120 HP	E		$200,048	72.90	14.26	20.00	4.26	8.11	90
	B10RC016	MOBILE MIXER	BATCH PLANT, CONCRETE MIXER, 4.5CY, TILT DRUM TYPE, REVOLVING LIFT STAND, TRAILER MTD (ADD DRY BATCH PLANT & POWER)	75 HP	E		$222,888	75.90	15.64	21.77	4.75	5.07	420
			STEPHENS MANUFACTURING CO., INC.										
	B10SN031	DC-12	BATCH PLANT, CONCRETE AGGREGATE DRY, 100 CY/HR, W/ 2 BIN 12 CY BATCHER/ 24" X 41' LOADING CONVEYOR/ & 311 BARREL, 58 TON CEMENT SILO, TRAILER MTD (ADD 100 KW GENERATOR)	15 HP	E		$48,455	16.42	3.18	4.29	1.03	1.01	340
	B10SN033	DC COLT	BATCH PLANT, CONCRETE AGGREGATE DRY, 100 CY/HR, W/ 2 BIN 12 CY BATCHER/ 30" X 33.5' LOADING CONVEYOR/ & 311 BARREL, 58 TON CEMENT SILO, TRAILER MTD (ADD 100 KW GENERATOR)	30 HP	E		$92,572	30.55	6.33	8.71	1.97	2.03	340

Table 2-1. HOURLY EQUIPMENT OWNERSHIP AND OPERATING EXPENSE

CAT	ID.NO.	MODEL	REGION 9 EQUIPMENT DESCRIPTION	ENGINE HORSEPOWER - FUEL TYPE MAIN		CARRIER	VALUE (TEV) 2000 ($)	TOTAL HOURLY RATES ($/HR) AVERAGE	STANDBY	ADJUSTABLE ELEMENTS DEPR	FCCM	FUEL	CWT
B10			*STEPHENS MANUFACTURING CO., INC. (continued)*										
	B10SN032	MUSTANG 5	BATCH PLANT, CONCRETE AGGREGATE DRY, 160 CY/HR, W/ 3 AGGREGATE STORAGE BINS, 29.6 TON, 40 CY/ 3 BIN 5 CY BATCHER/ 30" X 33.5' LOADING CONVEYOR/ & 251 BARREL, 47 TON CEMENT SILO, TRAILER MTD (ADD 115 KW GENERATOR)	30 HP	E		$109,905	35.65	7.56	10.43	2.34	2.03	420
	B10SN034	STALLION	BATCH PLANT, CONCRETE AGGREGATE DRY, 160 CY/HR, W/ 3 AGGREGATE BIN STORAGE, 65 TON, 48 CY/ 2 BIN 10 CY BATCHER/ 30" X 33.5' LOADING CONVEYOR/ & 374 BARREL, 70 TON CEMENT SILO, TRAILER MTD (ADD 100 KW GENERATOR)	20 HP	E		$106,518	33.39	7.32	10.09	2.27	1.35	360
	B10SN036	MUSTANG 10	BATCH PLANT, CONCRETE AGGREGATE DRY, 160 CY/HR, W/ 3 AGGREGATE BIN STORAGE, 75 TON, 55 CY/ 2 BIN 10 CY BATCHER/ 30" X 33.5' LOADING CONVEYOR/ & 351 BARREL, 65 TON CEMENT SILO, TRAILER MTD (ADD 115 KW GENERATOR)	45 HP	E		$143,253	46.61	9.94	13.77	3.05	3.04	500
	B10SN035	THOROUGH-BRED	BATCH PLANT, CONCRETE AGGREGATE DRY, 180 CY/HR, W/ 4 AGGREGATE BIN STORAGE, 65 TON, 48 CY/ 2 BIN 12 CY BATCHER/ 30" X 33.5' LOADING CONVEYOR/ & 374 BARREL, 70 TON CEMENT SILO, TRAILER MTD (ADD 100 KW GENERATOR)	20 HP	E		$116,837	36.43	8.05	11.12	2.49	1.35	300
	SUBCATEGORY 0.30		**PUGMILL**										
			KOLBERG - PIONEER, INC										
	B10KB001	52 PORTABLE PUGMILL	BATCH PLANT, PUGMILL, CONTINUOUS MIXER, 48" DIA TWIN SHAFT X 6' LONG, W/ 9 CY FEEDER HOPPER/ 36" X 11.5' BELT FEEDER/ 30" X 27' CONVEYOR/ WATER OR ASPHALT PUMP & METER (ADD 95 KW GENERATOR & ANY MATERIAL FEEDS)	95 HP	E		$128,263	39.54	7.73	10.07	2.69	6.42	190

Table 2-1. HOURLY EQUIPMENT OWNERSHIP AND OPERATING EXPENSE

CAT	ID.NO.	MODEL	REGION 9 EQUIPMENT DESCRIPTION	ENGINE HORSEPOWER - FUEL TYPE MAIN		ENGINE HORSEPOWER - FUEL TYPE CARRIER		VALUE (TEV) 2000 ($)	TOTAL HOURLY RATES ($/HR) AVERAGE	TOTAL HOURLY RATES ($/HR) STANDBY	ADJUSTABLE ELEMENTS DEPR	ADJUSTABLE ELEMENTS FCCM	ADJUSTABLE ELEMENTS FUEL	CWT
B10			*KOLBERG - PIONEER, INC (continued)*											
	B10KB002	52S PORTABLE PUGMILL	BATCH PLANT, PUGMILL, CONTINUOUS MIXER, 48" DIA TWIN SHAFT X 8' LONG, W/ 13 CY FEEDER HOPPER/ TWO - 36" X 11.5' BELT FEEDERS/ 2ND 11 CY FEEDER HOPPER/ 30" X 27' CONVEYOR/ WATER OR ASPHALT PUMP & METER (ADD 220 KW GENERATOR & ANY MATERIAL FEEDS)	220 HP	E			$233,967	77.04	14.17	18.51	4.91	14.87	230
B15	**BROOMS, STREET SWEEPERS & FLUSHERS**													
	SUBCATEGORY 0.00		**BROOMS, STREET SWEEPERS & FLUSHERS**											
			BROCE MANUFACTURING COMPANY											
	B15BM001	RJ-350	BROOM, SELF PROPELLED PAVEMENT, 96" BROOM LENGTH	80 HP	D-off			$27,327	12.35	2.08	3.07	0.54	3.88	45
			ELGIN SWEEPER COMPANY											
	B15EC002	PELICAN P	STREET SWEEPER, 68" BROOM LENGTH, 36", 3 CY HOPPER, 180 GAL WATER TANK	100 HP	D-off			$95,559	31.40	7.21	10.61	1.90	4.85	128
	B15EC001	EAGLE F	STREET SWEEPER, 280" BROOM LENGTH, 4 CY HOPPER, 280 GAL WATER TANK, DUAL ENGINE	49 HP	D-off	170 HP	D-on	$149,665	44.87	11.28	16.59	2.98	4.41	150
			FIVE STAR MANUFACTURING CO/ELGIN SWEEPER											
	B15FS001	BROOM BEAR FL42H	STREET SWEEPER, 58" BROOM LENGTH, 44", 4 CY HOPPER, 350 GAL WATER TANK	230 HP	D-off			$154,696	55.29	11.76	17.36	3.08	11.16	213
			JOHNSTON SWEEPER COMPANY											
	B15JS001	2000T	STREET SWEEPER, 33" BROOM LENGTH, 2 CY HOPPER, 41 GAL WATER TANK	94 HP	D-off			$82,054	27.47	6.22	9.18	1.63	4.56	53
	B15JS002	J4000	STREET SWEEPER, 58" BROOM LENGTH, 44", 5 CY HOPPER, 220 GAL WATER TANK	190 HP	D-off			$149,367	51.32	11.28	16.62	2.97	9.22	150

Table 2-1. HOURLY EQUIPMENT OWNERSHIP AND OPERATING EXPENSE

CAT	REGION 9 ID.NO.	MODEL	EQUIPMENT DESCRIPTION	ENGINE HORSEPOWER - FUEL TYPE MAIN	CARRIER	VALUE (TEV) 2000 ($)	TOTAL HOURLY RATES ($/HR) AVERAGE	STANDBY	ADJUSTABLE ELEMENTS DEPR	FCCM	FUEL	CWT
			M-B COMPANIES, INC.									
	B15MB001	MT	STREET SWEEPER, 7' BROOM LENGTH, W/SPRINKLER, PTO DRIVE (ADD 45-100HP TRACTOR)			$6,704	1.83	0.51	0.75	0.13	0.00	10
	B15MB002	HT	STREET SWEEPER, 7' BROOM LENGTH, W/SPRINKLER, PTO DRIVE (ADD 45-100HP TRACTOR)			$8,702	2.39	0.66	0.98	0.17	0.00	14
	B15MB003	53T	STREET SWEEPER, 7' BROOM LENGTH, W/SPRINKLER, TOWED, HYDRAULIC (ADD TOWING UNIT)			$12,497	3.48	0.94	1.37	0.25	0.00	18
	B15MB004	53MH	STREET SWEEPER, 7' BROOM LENGTH, W/SPRINKLER, TOWED (ADD TOWING UNIT)	18 HP G		$14,504	6.42	1.09	1.59	0.29	2.04	17
			ROSCO MANUFACTURING CO.									
	B15RS005	CHALLENGER II	STREET SWEEPER, 7' BROOM LENGTH, SELF PROPELLED, 12 GALLON	80 HP D-off		$43,827	16.66	3.31	4.88	0.87	3.88	75
	B15RS001	RB-48	STREET SWEEPER, 8' BROOM LENGTH, SELF PROPELLED	80 HP D-off		$34,176	14.15	2.58	3.79	0.68	3.88	52
			TERRAMITE CONSTRUCTION EQUIPMENT									
	B15TB001	TSS36	STREET SWEEPER, 6' BROOM LENGTH, SELF PROPELLED	45 HP D-off		$21,944	8.67	1.66	2.44	0.44	2.18	34
	B15TB002	TSS38	STREET SWEEPER, 8' BROOM LENGTH, SELF PROPELLED	45 HP D-off		$22,097	8.71	1.67	2.46	0.44	2.18	34
			WALDON, INC.									
	B15WD001	SWEEPMASTER 250	BROOM, SELF PROPELLED PAVEMENT, 90" BROOM LENGTH	80 HP D-off		$31,526	13.47	2.38	3.49	0.63	3.88	48
	B15WD002	SWEEPMASTER 250	BROOM, SELF PROPELLED PAVEMENT, 90" BROOM LENGTH, 180 GAL WATER TANK	80 HP D-off		$33,573	13.99	2.53	3.72	0.67	3.88	48

Table 2-1. HOURLY EQUIPMENT OWNERSHIP AND OPERATING EXPENSE

CAT	REGION 9 ID.NO.	MODEL	EQUIPMENT DESCRIPTION	ENGINE HORSEPOWER - FUEL TYPE MAIN		CARRIER	VALUE (TEV) 2000 ($)	TOTAL HOURLY RATES ($/HR) AVERAGE	STANDBY	ADJUSTABLE ELEMENTS DEPR	FCCM	FUEL	CWT
B20	**BRUSH CHIPPERS**												
	SUBCATEGORY 0.00		**BRUSH CHIPPERS**										
			BANDIT INDUSTRIES, INC.										
	B20BN001	65	BRUSH CHIPPER, 6" CAPACITY, DISC TYPE, TRAILER MTD	20 HP	G		$10,268	6.02	0.78	1.16	0.20	2.26	18
	B20BN002	90W-XP	BRUSH CHIPPER, 9" CAPACITY, DISC TYPE, TRAILER MTD	37 HP	G		$16,092	10.33	1.23	1.81	0.32	4.18	32
	B20BN003	150XP	BRUSH CHIPPER, 12" CAPACITY, DISC TYPE, TRAILER MTD	70 HP	G		$20,096	16.72	1.53	2.26	0.40	7.92	44
	B20BN004	254	BRUSH CHIPPER, 14" CAPACITY, DISC TYPE, TRAILER MTD	125 HP	D-off		$31,389	16.87	2.39	3.53	0.62	6.06	78
	B20BN005	1290	BRUSH CHIPPER, 12" CAPACITY, DRUM TYPE, TRAILER MTD	65 HP	G		$18,249	15.40	1.39	2.05	0.36	7.35	44
	B20BN006	1690	BRUSH CHIPPER, 16" CAPACITY, DRUM TYPE, TRAILER MTD	119 HP	G		$19,320	24.33	1.47	2.17	0.38	13.46	44
	B20BN007	1890	BRUSH CHIPPER, 18" CAPACITY, DRUM TYPE, TRAILER MTD	125 HP	D-off		$35,354	17.97	2.69	3.98	0.70	6.06	78
			MORBARK, INC.										
	B20MQ001	2070XL	BRUSH CHIPPER, 7" CAPACITY, DISC TYPE, TRAILER MTD	86 HP	D-off		$19,379	11.01	1.47	2.16	0.39	4.17	40
	B20MQ003	13	BRUSH CHIPPER, 13" CAPACITY, DISC TYPE, TRAILER MTD	125 HP	D-off		$27,087	15.69	2.05	3.01	0.54	6.06	68
	B20MQ004	2400XL	BRUSH CHIPPER, 15-17" CAPACITY, DISC TYPE, TRAILER MTD	125 HP	D-off		$31,800	16.96	2.37	3.48	0.63	6.06	94
	B20MQ005	22 RXL	BRUSH CHIPPER, LOG CHIPPER, 22" CAPACITY, TRAILER MTD	650 HP	D-off		$340,511	137.98	25.79	38.02	6.78	31.53	700
B25	**BUCKETS, CLAMSHELL**												
	SUBCATEGORY 0.00		**BUCKETS, CLAMSHELL**										
			HAWCO MANUFACTURING COMPANY, LLC										
	B25HB001	HD-050	BUCKET, CLAMSHELL, 0.50 CY, HEAVY DUTY/DIGGING				$15,928	3.94	1.22	1.79	0.32	0.00	30

Table 2-1. HOURLY EQUIPMENT OWNERSHIP AND OPERATING EXPENSE

CAT	ID.NO.	MODEL	REGION 9 EQUIPMENT DESCRIPTION	ENGINE HORSEPOWER - FUEL TYPE MAIN	CARRIER	VALUE (TEV) 2000 ($)	TOTAL HOURLY RATES ($/HR) AVERAGE	STANDBY	ADJUSTABLE ELEMENTS DEPR	FCCM	FUEL	CWT
B25			*HAWCO MANUFACTURING COMPANY, LLC (continued)*									
	B25HB003	HD-100	BUCKET, CLAMSHELL, 1.00 CY, HEAVY DUTY/DIGGING			$25,587	6.34	1.95	2.88	0.51	0.00	48
	B25HB005	HD-150	BUCKET, CLAMSHELL, 1.50 CY, HEAVY DUTY/DIGGING			$33,265	8.23	2.53	3.74	0.66	0.00	66
	B25HB007	HD-200	BUCKET, CLAMSHELL, 2.00 CY, HEAVY DUTY/DIGGING			$39,269	9.72	2.99	4.42	0.78	0.00	78
	B25HB008	HD-250	BUCKET, CLAMSHELL, 2.50 CY, HEAVY DUTY/DIGGING			$45,774	11.33	3.49	5.15	0.91	0.00	91
	B25HB009	HD-300	BUCKET, CLAMSHELL, 3.00 CY, HEAVY DUTY/DIGGING			$50,450	12.49	3.84	5.68	1.00	0.00	103
	B25HB010	HD-350	BUCKET, CLAMSHELL, 3.50 CY, HEAVY DUTY/DIGGING			$53,308	13.20	4.06	6.00	1.06	0.00	131
	B25HB011	HD-400	BUCKET, CLAMSHELL, 4.00 CY, HEAVY DUTY/DIGGING			$54,834	13.57	4.18	6.17	1.09	0.00	145
	B25HB012	HD-450	BUCKET, CLAMSHELL, 4.50 CY, HEAVY DUTY/DIGGING			$58,096	14.39	4.43	6.54	1.16	0.00	165
	B25HB013	HD-500	BUCKET, CLAMSHELL, 5.00 CY, HEAVY DUTY/DIGGING			$60,020	14.85	4.57	6.75	1.19	0.00	173
	B25HB014	HD-550	BUCKET, CLAMSHELL, 5.50 CY, HEAVY DUTY/DIGGING			$62,681	15.52	4.78	7.05	1.25	0.00	178
	B25HB015	HD-600	BUCKET, CLAMSHELL, 6.00 CY, HEAVY DUTY/DIGGING			$65,059	16.11	4.96	7.32	1.30	0.00	199
			NO SPECIFIC MANUFACTURER									
	B25XX001	1/4SSN	BUCKET, CLAMSHELL, 0.20 CY, SQUARE NOSE, STANDARD			$7,201	1.78	0.55	0.81	0.14	0.00	14
	B25XX002	1/2SSN	BUCKET, CLAMSHELL, 0.50 CY, SQUARE NOSE, STANDARD			$10,721	2.65	0.82	1.21	0.21	0.00	27
	B25XX003	3/4SSN	BUCKET, CLAMSHELL, 0.70 CY, SQUARE NOSE, STANDARD			$13,233	3.27	1.01	1.49	0.26	0.00	35
	B25XX004	1SSN	BUCKET, CLAMSHELL, 1.00 CY, SQUARE NOSE, STANDARD			$14,530	3.59	1.11	1.63	0.29	0.00	43
	B25XX005	1-1/4SSN	BUCKET, CLAMSHELL, 1.20 CY, SQUARE NOSE, STANDARD			$16,918	4.19	1.29	1.90	0.34	0.00	49
	B25XX006	1-1/2SSN	BUCKET, CLAMSHELL, 1.50 CY, SQUARE NOSE, STANDARD			$19,112	4.73	1.46	2.15	0.38	0.00	64
	B25XX007	1-3/4SSN	BUCKET, CLAMSHELL, 1.70 CY, SQUARE NOSE, STANDARD			$20,399	5.05	1.56	2.29	0.41	0.00	67

Table 2-1. HOURLY EQUIPMENT OWNERSHIP AND OPERATING EXPENSE

CAT	ID.NO.	MODEL	REGION 9 EQUIPMENT DESCRIPTION	ENGINE HORSEPOWER - FUEL TYPE MAIN	CARRIER	VALUE (TEV) 2000 ($)	TOTAL HOURLY RATES ($/HR) AVERAGE	STANDBY	ADJUSTABLE ELEMENTS DEPR	FCCM	FUEL	CWT
B25			*NO SPECIFIC MANUFACTURER (continued)*									
	B25XX008	2SSN	BUCKET, CLAMSHELL, 2.00 CY, SQUARE NOSE, STANDARD			$23,820	5.89	1.81	2.68	0.47	0.00	76
	B25XX009	2-1/2SSN	BUCKET, CLAMSHELL, 2.50 CY, SQUARE NOSE, STANDARD			$25,115	6.22	1.92	2.83	0.50	0.00	92
	B25XX010	3SSN	BUCKET, CLAMSHELL, 3.00 CY, SQUARE NOSE, STANDARD			$26,748	6.62	2.04	3.01	0.53	0.00	98
	B25XX011	3-1/2SSN	BUCKET, CLAMSHELL, 3.50 CY, SQUARE NOSE, STANDARD			$28,076	6.95	2.14	3.16	0.56	0.00	108
	B25XX012	4SSN	BUCKET, CLAMSHELL, 4.00 CY, SQUARE NOSE, STANDARD			$31,348	7.76	2.39	3.53	0.62	0.00	119
	B25XX013	4-1/2SSN	BUCKET, CLAMSHELL, 4.50 CY, SQUARE NOSE, STANDARD			$42,068	10.41	3.21	4.73	0.84	0.00	145
	B25XX014	5SSN	BUCKET, CLAMSHELL, 5.00 CY, SQUARE NOSE, STANDARD			$44,889	11.11	3.42	5.05	0.89	0.00	154
	B25XX015	5-1/2SSN	BUCKET, CLAMSHELL, 5.50 CY, SQUARE NOSE, STANDARD			$54,017	13.38	4.12	6.08	1.08	0.00	158
	B25XX016	6SSN	BUCKET, CLAMSHELL, 6.00 CY, SQUARE NOSE, STANDARD			$54,520	13.50	4.16	6.13	1.09	0.00	166
	B25XX017	6-1/2SSN	BUCKET, CLAMSHELL, 6.50 CY, SQUARE NOSE, STANDARD			$58,854	14.57	4.48	6.62	1.17	0.00	177
	B25XX018	7SSN	BUCKET, CLAMSHELL, 7.00 CY, SQUARE NOSE, STANDARD			$55,983	13.86	4.26	6.30	1.11	0.00	185
	B25XX019	7-1/2SSN	BUCKET, CLAMSHELL, 7.50 CY, SQUARE NOSE, STANDARD			$62,525	15.47	4.76	7.03	1.24	0.00	192
B30	**BUCKETS, CONCRETE**											
	SUBCATEGORY 0.10		**GENERAL PURPOSE, MANUAL TRIP**									
			GAR-BRO MANUFACTURING COMPANY									
	B30GB001	433-G	BUCKET, CONCRETE, GENERAL PURPOSE, 1.0 CY			$3,071	0.77	0.24	0.36	0.06	0.00	6
	B30GB002	442-G	BUCKET, CONCRETE, GENERAL PURPOSE, 1.5 CY			$4,023	1.02	0.32	0.48	0.08	0.00	8
	B30GB003	462-G	BUCKET, CONCRETE, GENERAL PURPOSE, 2.0 CY			$4,965	1.26	0.40	0.59	0.10	0.00	10
	B30GB004	493-G	BUCKET, CONCRETE, GENERAL PURPOSE, 3.0 CY			$7,192	1.82	0.57	0.85	0.14	0.00	14

Table 2-1. HOURLY EQUIPMENT OWNERSHIP AND OPERATING EXPENSE

CAT	REGION 9 ID.NO.	MODEL	EQUIPMENT DESCRIPTION	ENGINE HORSEPOWER - FUEL TYPE MAIN	CARRIER	VALUE (TEV) 2000 ($)	TOTAL HOURLY RATES ($/HR) AVERAGE	STANDBY	ADJUSTABLE ELEMENTS DEPR	FCCM	FUEL	CWT
B30			*GAR-BRO MANUFACTURING COMPANY (continued)*									
	B30GB005	4123-G	BUCKET, CONCRETE, GENERAL PURPOSE, 4.0 CY			$8,588	2.17	0.67	1.02	0.16	0.00	18
	SUBCATEGORY 0.20		**LAYDOWN**									
			GAR-BRO MANUFACTURING COMPANY									
	B30GB006	425-A	BUCKET, CONCRETE, LAYDOWN, 1.0 CY, HEAVY DUTY AIR GATE			$15,800	4.13	1.24	1.88	0.30	0.00	26
	B30GB007	465-A	BUCKET, CONCRETE, LAYDOWN, 2.0 CY, HVDY AIR GATE			$17,070	4.47	1.35	2.03	0.33	0.00	32
	B30GB008	495-A	BUCKET, CONCRETE, LAYDOWN, 3.0 CY, HEAVY DUTY AIR GATE			$19,060	4.98	1.50	2.26	0.37	0.00	40
	B30GB009	4125-A	BUCKET, CONCRETE, LAYDOWN, 4.0 CY, HEAVY DUTY AIR GATE			$21,784	5.70	1.72	2.59	0.42	0.00	51
	B30GB010	4155-A	BUCKET, CONCRETE, LAYDOWN, 5.0 CY, HEAVY DUTY AIR GATE			$27,025	7.06	2.13	3.21	0.52	0.00	73
	SUBCATEGORY 0.30		**LOWBOY**									
			CAMLEVER									
	B30CR001	LB-375	BUCKET, CONCRETE, LOWBOY, 0.38 CY, AIR GATE			$4,027	1.09	0.32	0.48	0.08	0.00	2
	B30CR002	LB-050	BUCKET, CONCRETE, LOWBOY, 0.5 CY, AIR GATE			$4,317	1.16	0.34	0.51	0.08	0.00	2
	B30CR003	LB-075	BUCKET, CONCRETE, LOWBOY, 0.75 CY, AIR GATE			$4,665	1.25	0.37	0.55	0.09	0.00	3
	B30CR004	LB-100	BUCKET, CONCRETE, LOWBOY, 1.0 CY, AIR GATE			$4,835	1.30	0.38	0.57	0.09	0.00	5
	B30CR005	LB-150	BUCKET, CONCRETE, LOWBOY, 1.5 CY, AIR GATE			$5,694	1.54	0.45	0.68	0.11	0.00	6
	B30CR009	LXB-150	BUCKET, CONCRETE, LOWBOY, 1.5 CY, AIR GATE			$5,990	1.61	0.47	0.71	0.11	0.00	6
	B30CR006	LB-200	BUCKET, CONCRETE, LOWBOY, 2.0 CY, AIR GATE			$6,703	1.81	0.53	0.80	0.13	0.00	8
	B30CR010	LXB-200	BUCKET, CONCRETE, LOWBOY, 2.0 CY, AIR GATE			$6,980	1.88	0.55	0.83	0.13	0.00	6

Table 2-1. HOURLY EQUIPMENT OWNERSHIP AND OPERATING EXPENSE

CAT	REGION 9 ID.NO.	MODEL	EQUIPMENT DESCRIPTION	ENGINE HORSEPOWER - FUEL TYPE MAIN	CARRIER	VALUE (TEV) 2000 ($)	TOTAL HOURLY RATES ($/HR) AVERAGE	STANDBY	ADJUSTABLE ELEMENTS DEPR	FCCM	FUEL	CWT
B30			*CAMLEVER (continued)*									
	B30CR011	LXB-300	BUCKET, CONCRETE, LOWBOY, 3.0 CY, AIR GATE			$8,266	2.23	0.65	0.98	0.16	0.00	6
	B30CR012	LXB-400	BUCKET, CONCRETE, LOWBOY, 4.0 CY, AIR GATE			$9,541	2.57	0.75	1.13	0.18	0.00	6
	SUBCATEGORY 0.40		**LOW SLUMP**									
			GAR-BRO MANUFACTURING COMPANY									
	B30GB011	440-A	BUCKET, CONCRETE, LOW SLUMP, 1.0 CY, AIR GATE			$12,497	3.36	0.98	1.48	0.24	0.00	20
	B30GB012	450-A	BUCKET, CONCRETE, LOW SLUMP, 1.5 CY, AIR GATE			$12,966	3.50	1.02	1.54	0.25	0.00	21
	B30GB013	460-A	BUCKET, CONCRETE, LOW SLUMP, 2.0 CY, AIR GATE			$13,462	3.63	1.06	1.60	0.26	0.00	24
	B30GB014	493-A	BUCKET, CONCRETE, LOW SLUMP, 3.0 CY, AIR GATE			$17,844	4.81	1.40	2.12	0.34	0.00	49
	B30GB015	4139-A	BUCKET, CONCRETE, LOW SLUMP, 4.0 CY, AIR GATE			$18,499	4.99	1.46	2.20	0.36	0.00	52
	B30GB016	4200-A	BUCKET, CONCRETE, LOW SLUMP, 6.0 CY, AIR GATE			$26,620	7.17	2.09	3.16	0.51	0.00	78
	B30GB017	4250-A	BUCKET, CONCRETE, LOW SLUMP, 8.0 CY, AIR GATE			$31,993	8.62	2.51	3.80	0.61	0.00	90
B35	**BUCKETS, DRAGLINE**											
	SUBCATEGORY 0.10		**LIGHT WEIGHT**									
			HENDRIX MANUFACTURING COMPANY, INC.									
	B35HE001	LS	BUCKET, DRAGLINE, 0.75 CY, LIGHT WEIGHT/PERFORATED			$5,279	1.31	0.41	0.59	0.11	0.00	15
	B35HE002	LS	BUCKET, DRAGLINE, 1.0 CY, LIGHT WEIGHT/PERFORATED			$6,261	1.54	0.47	0.70	0.12	0.00	18
	B35HE003	LS	BUCKET, DRAGLINE, 1.5 CY, LIGHT WEIGHT/PERFORATED			$8,296	2.06	0.64	0.93	0.17	0.00	26
	B35HE004	LS	BUCKET, DRAGLINE, 2.0 CY, LIGHT WEIGHT/PERFORATED			$9,800	2.43	0.75	1.10	0.20	0.00	32

Table 2-1. HOURLY EQUIPMENT OWNERSHIP AND OPERATING EXPENSE

CAT	ID.NO.	MODEL	REGION 9 EQUIPMENT DESCRIPTION	ENGINE HORSEPOWER - FUEL TYPE MAIN	CARRIER	VALUE (TEV) 2000 ($)	TOTAL HOURLY RATES ($/HR) AVERAGE	STANDBY	ADJUSTABLE ELEMENTS DEPR	FCCM	FUEL	CWT
B35			*HENDRIX MANUFACTURING COMPANY, INC. (continued)*									
	B35HE005	LS	BUCKET, DRAGLINE, 2.5 CY, LIGHT WEIGHT/PERFORATED			$11,512	2.86	0.88	1.30	0.23	0.00	37
	B35HE006	LS	BUCKET, DRAGLINE, 3.0 CY, LIGHT WEIGHT/PERFORATED			$14,199	3.51	1.08	1.60	0.28	0.00	46
	B35HE007	LS	BUCKET, DRAGLINE, 3.5 CY, LIGHT WEIGHT/PERFORATED			$15,679	3.88	1.19	1.76	0.31	0.00	50
	B35HE008	LS	BUCKET, DRAGLINE, 4.0 CY, LIGHT WEIGHT/PERFORATED			$19,155	4.74	1.46	2.15	0.38	0.00	65
	B35HE009	LS	BUCKET, DRAGLINE, 4.5 CY, LIGHT WEIGHT/PERFORATED			$20,339	5.03	1.55	2.29	0.40	0.00	69
	B35HE010	LS	BUCKET, DRAGLINE, 5.0 CY, LIGHT WEIGHT/PERFORATED			$24,562	6.08	1.87	2.76	0.49	0.00	85
	B35HE011	LS	BUCKET, DRAGLINE, 6.0 CY, LIGHT WEIGHT/PERFORATED			$26,642	6.60	2.03	3.00	0.53	0.00	92
	B35HE012	LS	BUCKET, DRAGLINE, 7.0 CY, LIGHT WEIGHT/PERFORATED			$29,100	7.20	2.22	3.27	0.58	0.00	101
	B35HE013	LS	BUCKET, DRAGLINE, 8.0 CY, LIGHT WEIGHT/PERFORATED			$32,269	7.98	2.46	3.63	0.64	0.00	112
	B35HE014	LS	BUCKET, DRAGLINE, 9.0 CY, LIGHT WEIGHT/PERFORATED			$37,255	9.22	2.84	4.19	0.74	0.00	128
	B35HE015	LS	BUCKET, DRAGLINE, 10.0 CY, LIGHT WEIGHT/PERFORATED			$40,481	10.02	3.09	4.55	0.81	0.00	139
	B35HE016	LS	BUCKET, DRAGLINE, 12.0 CY, LIGHT WEIGHT/PERFORATED			$49,725	12.30	3.79	5.59	0.99	0.00	166
	B35HE017	LS	BUCKET, DRAGLINE, 14.0 CY, LIGHT WEIGHT/PERFORATED			$57,159	14.15	4.36	6.43	1.14	0.00	191
			SAUERMAN									
	B35SA001	SC-1050-K	BUCKET, DRAGLINE, 1.0 CY, CRESCENT			$16,316	4.04	1.24	1.84	0.32	0.00	15
	B35SA003	SC-1070-K	BUCKET, DRAGLINE, 2.0 CY, CRESCENT			$24,477	6.06	1.87	2.75	0.49	0.00	25
	B35SA004	SC-1090-K	BUCKET, DRAGLINE, 3.0 CY, CRESCENT			$33,577	8.32	2.56	3.78	0.67	0.00	36
	B35SA005	SC-1100-K	BUCKET, DRAGLINE, 4.0 CY, CRESCENT			$42,109	10.43	3.21	4.74	0.84	0.00	49
	B35SA006	SC-1110-K	BUCKET, DRAGLINE, 5.0 CY, CRESCENT			$49,637	12.28	3.78	5.58	0.99	0.00	58
	B35SA007	SC-1120-K	BUCKET, DRAGLINE, 6.0 CY, CRESCENT			$55,863	13.82	4.25	6.28	1.11	0.00	68
	B35SA008	SC-1130-K	BUCKET, DRAGLINE, 8.0 CY, CRESCENT			$65,973	16.33	5.02	7.42	1.31	0.00	88
	B35SA009	SC-1140-K	BUCKET, DRAGLINE, 10.0 CY,CRESCENT			$83,678	20.71	6.38	9.41	1.67	0.00	106

Table 2-1. HOURLY EQUIPMENT OWNERSHIP AND OPERATING EXPENSE

CAT	REGION 9 ID.NO.	MODEL	EQUIPMENT DESCRIPTION	ENGINE HORSEPOWER - FUEL TYPE MAIN	CARRIER	VALUE (TEV) 2000 ($)	TOTAL HOURLY RATES ($/HR) AVERAGE	STANDBY	ADJUSTABLE ELEMENTS DEPR	FCCM	FUEL	CWT
B35			*SAUERMAN (continued)*									
	B35SA010	SC-1150-K	BUCKET, DRAGLINE, 12.0 CY,CRESCENT			$102,168	25.28	7.78	11.49	2.03	0.00	132
			NO SPECIFIC MANUFACTURER									
	B35XX001	6-1/2L	BUCKET, DRAGLINE, 6.5 CY, LIGHT WEIGHT			$26,380	6.54	2.02	2.97	0.53	0.00	94
	B35XX002	7-1/2L	BUCKET, DRAGLINE, 7.5 CY, LIGHT WEIGHT			$29,667	7.35	2.26	3.34	0.59	0.00	106
	B35XX003	8-1/2L	BUCKET, DRAGLINE, 8.5 CY, LIGHT WEIGHT			$32,794	8.12	2.50	3.69	0.65	0.00	116
	B35XX004	9-1/2L	BUCKET, DRAGLINE, 9.5 CY, LIGHT WEIGHT			$37,398	9.26	2.85	4.21	0.74	0.00	132
	B35XX005	11L	BUCKET, DRAGLINE, 11.0 CY, LIGHT WEIGHT			$41,988	10.39	3.20	4.72	0.84	0.00	148
	B35XX006	13L	BUCKET, DRAGLINE, 13.0 CY, LIGHT WEIGHT			$51,622	12.78	3.94	5.81	1.03	0.00	178
	SUBCATEGORY 0.20		**MEDIUM WEIGHT**									
			HENDRIX MANUFACTURING COMPANY, INC.									
	B35HE018	TS	BUCKET, DRAGLINE, 0.75 CY, MEDIUM WEIGHT			$6,048	1.34	0.42	0.60	0.12	0.00	17
	B35HE019	TS	BUCKET, DRAGLINE, 1.0 CY, MEDIUM WEIGHT			$6,950	1.55	0.49	0.70	0.14	0.00	19
	B35HE020	TS	BUCKET, DRAGLINE, 1.5 CY, MEDIUM WEIGHT			$9,465	2.11	0.67	0.95	0.19	0.00	28
	B35HE021	TS	BUCKET, DRAGLINE, 2.0 CY, MEDIUM WEIGHT			$11,300	2.51	0.79	1.13	0.22	0.00	36
	B35HE022	TS	BUCKET, DRAGLINE, 2.5 CY, MEDIUM WEIGHT			$13,222	2.93	0.92	1.32	0.26	0.00	41
	B35HE023	TS	BUCKET, DRAGLINE, 3.0 CY, MEDIUM WEIGHT			$15,572	3.46	1.09	1.56	0.31	0.00	49
	B35HE024	TS	BUCKET, DRAGLINE, 3.5 CY, MEDIUM WEIGHT			$17,198	3.82	1.20	1.72	0.34	0.00	54
	B35HE025	TS	BUCKET, DRAGLINE, 4.0 CY, MEDIUM WEIGHT			$20,695	4.60	1.45	2.07	0.41	0.00	70
	B35HE026	TS	BUCKET, DRAGLINE, 4.5 CY, MEDIUM WEIGHT			$22,104	4.91	1.55	2.21	0.44	0.00	72

Table 2-1. HOURLY EQUIPMENT OWNERSHIP AND OPERATING EXPENSE

CAT	ID.NO.	MODEL	REGION 9 EQUIPMENT DESCRIPTION	ENGINE HORSEPOWER - FUEL TYPE MAIN	CARRIER	VALUE (TEV) 2000 ($)	TOTAL HOURLY RATES ($/HR) AVERAGE	STANDBY	ADJUSTABLE ELEMENTS DEPR	FCCM	FUEL	CWT
B35			*HENDRIX MANUFACTURING COMPANY, INC. (continued)*									
	B35HE027	TS	BUCKET, DRAGLINE, 5.0 CY, MEDIUM WEIGHT			$28,334	6.29	1.98	2.83	0.56	0.00	93
	B35HE028	TS	BUCKET, DRAGLINE, 6.0 CY, MEDIUM WEIGHT			$29,268	6.51	2.05	2.93	0.58	0.00	96
	B35HE029	TS	BUCKET, DRAGLINE, 7.0 CY, MEDIUM WEIGHT			$33,431	7.42	2.33	3.34	0.66	0.00	111
	B35HE030	TS	BUCKET, DRAGLINE, 8.0 CY, MEDIUM WEIGHT			$36,800	8.17	2.56	3.68	0.72	0.00	122
	B35HE031	TS	BUCKET, DRAGLINE, 9.0 CY, MEDIUM WEIGHT			$44,077	9.79	3.08	4.41	0.87	0.00	149
	B35HE032	TS	BUCKET, DRAGLINE, 10.0 CY, MEDIUM WEIGHT			$46,948	10.41	3.27	4.69	0.92	0.00	159
	B35HE033	TS	BUCKET, DRAGLINE, 12.0 CY, MEDIUM WEIGHT			$60,558	13.45	4.22	6.06	1.19	0.00	202
	B35HE034	TS	BUCKET, DRAGLINE, 14.0 CY, MEDIUM WEIGHT			$67,452	14.98	4.71	6.75	1.33	0.00	225
			NO SPECIFIC MANUFACTURER									
	B35XX007	6-1/2M	BUCKET, DRAGLINE, 6.5 CY, MEDIUM WEIGHT			$29,776	6.62	2.08	2.98	0.59	0.00	101
	B35XX008	7-1/2M	BUCKET, DRAGLINE, 7.5 CY, MEDIUM WEIGHT			$34,056	7.57	2.38	3.41	0.67	0.00	117
	B35XX009	8-1/2M	BUCKET, DRAGLINE, 8.5 CY, MEDIUM WEIGHT			$36,670	8.14	2.56	3.67	0.72	0.00	126
	B35XX010	9-1/2M	BUCKET, DRAGLINE, 9.5 CY, MEDIUM WEIGHT			$43,642	9.69	3.04	4.36	0.86	0.00	152
	B35XX011	11M	BUCKET, DRAGLINE, 11.0 CY, MEDIUM WEIGHT			$48,268	10.72	3.37	4.83	0.95	0.00	169
	B35XX012	13M	BUCKET, DRAGLINE, 13.0 CY, MEDIUM WEIGHT			$61,145	13.57	4.26	6.11	1.20	0.00	211
	SUBCATEGORY 0.30		**HEAVY WEIGHT**									
			HENDRIX MANUFACTURING COMPANY, INC.									
	B35HE035	MH-S	BUCKET, DRAGLINE, 2.75 CY, HEAVY WEIGHT			$22,821	4.60	1.48	2.05	0.45	0.00	69

Table 2-1. HOURLY EQUIPMENT OWNERSHIP AND OPERATING EXPENSE

CAT	ID.NO.	MODEL	REGION 9 EQUIPMENT DESCRIPTION	ENGINE HORSEPOWER - FUEL TYPE MAIN	CARRIER	VALUE (TEV) 2000 ($)	TOTAL HOURLY RATES ($/HR) AVERAGE	STANDBY	ADJUSTABLE ELEMENTS DEPR	FCCM	FUEL	CWT
B35			*HENDRIX MANUFACTURING COMPANY, INC. (continued)*									
	B35HE036	MH-S	BUCKET, DRAGLINE, 3.0 CY, HEAVY WEIGHT			$23,812	4.79	1.53	2.14	0.46	0.00	72
	B35HE037	MH-S	BUCKET, DRAGLINE, 3.5 CY, HEAVY WEIGHT			$26,785	5.40	1.73	2.41	0.52	0.00	81
	B35HE038	MH-S	BUCKET, DRAGLINE, 4.0 CY, HEAVY WEIGHT			$36,378	7.33	2.35	3.27	0.71	0.00	110
	B35HE039	MH-S	BUCKET, DRAGLINE, 4.5 CY, HEAVY WEIGHT			$40,679	8.20	2.62	3.66	0.79	0.00	123
	B35HE040	MH-S	BUCKET, DRAGLINE, 5.0 CY, HEAVY WEIGHT			$41,997	8.47	2.71	3.78	0.82	0.00	127
	B35HE041	MH-S	BUCKET, DRAGLINE, 6.0 CY, HEAVY WEIGHT			$44,979	9.07	2.91	4.05	0.88	0.00	136
	B35HE042	MH-S	BUCKET, DRAGLINE, 7.0 CY, HEAVY WEIGHT			$56,965	11.49	3.68	5.13	1.11	0.00	175
	B35HE043	MH-S	BUCKET, DRAGLINE, 8.0 CY, HEAVY WEIGHT			$58,591	11.81	3.78	5.27	1.14	0.00	180
	B35HE044	MH-S	BUCKET, DRAGLINE, 9.0 CY, HEAVY WEIGHT			$74,568	15.04	4.82	6.71	1.46	0.00	234
	B35HE045	MH-S	BUCKET, DRAGLINE, 10.0 CY, HEAVY WEIGHT			$76,926	15.50	4.96	6.92	1.50	0.00	243
	B35HE046	MH-S	BUCKET, DRAGLINE, 12.0 CY, HEAVY WEIGHT			$91,487	18.45	5.91	8.23	1.79	0.00	289
	B35HE047	MH-S	BUCKET, DRAGLINE, 14.0 CY, HEAVY WEIGHT			$97,177	19.60	6.28	8.75	1.90	0.00	309
			NO SPECIFIC MANUFACTURER									
	B35XX013	3/4H	BUCKET, DRAGLINE, 0.75 CY, HEAVY WEIGHT			$7,465	1.51	0.49	0.67	0.15	0.00	20
	B35XX014	1H	BUCKET, DRAGLINE, 1.0 CY, HEAVY WEIGHT			$8,389	1.69	0.54	0.76	0.16	0.00	23
	B35XX015	1-1/2H	BUCKET, DRAGLINE, 1.5 CY, HEAVY WEIGHT			$12,482	2.51	0.80	1.12	0.24	0.00	35
	B35XX016	2H	BUCKET, DRAGLINE, 2.0 CY, HEAVY WEIGHT			$14,265	2.87	0.92	1.28	0.28	0.00	42
	B35XX017	2-1/2H	BUCKET, DRAGLINE, 2.5 CY, HEAVY WEIGHT			$15,599	3.14	1.00	1.40	0.30	0.00	48
	B35XX018	5-1/2H	BUCKET, DRAGLINE, 5.5 CY, HEAVY WEIGHT			$33,433	6.74	2.16	3.01	0.65	0.00	113

Table 2-1. HOURLY EQUIPMENT OWNERSHIP AND OPERATING EXPENSE

CAT	ID.NO.	MODEL	REGION 9 EQUIPMENT DESCRIPTION	ENGINE HORSEPOWER - FUEL TYPE MAIN	CARRIER	VALUE (TEV) 2000 ($)	TOTAL HOURLY RATES ($/HR) AVERAGE	STANDBY	ADJUSTABLE ELEMENTS DEPR	FCCM	FUEL	CWT
B35			*NO SPECIFIC MANUFACTURER (continued)*									
	B35XX019	6-1/2H	BUCKET, DRAGLINE, 6.5 CY, HEAVY WEIGHT			$35,728	7.21	2.31	3.22	0.70	0.00	125
	B35XX020	7-1/2H	BUCKET, DRAGLINE, 7.5 CY, HEAVY WEIGHT			$40,267	8.12	2.60	3.62	0.79	0.00	135
	B35XX021	8-1/2H	BUCKET, DRAGLINE, 8.5 CY, HEAVY WEIGHT			$43,936	8.86	2.84	3.95	0.86	0.00	159
	B35XX022	9-1/2H	BUCKET, DRAGLINE, 9.5 CY, HEAVY WEIGHT			$55,286	11.15	3.57	4.98	1.08	0.00	181
	B35XX023	11H	BUCKET, DRAGLINE, 11.0 CY, HEAVY WEIGHT			$59,268	11.95	3.83	5.33	1.16	0.00	198
C05	CHAIN SAWS											
	SUBCATEGORY 0.00		**CHAIN SAWS**									
			OLYMPYK CHAIN SAWS									
	C05OL001	941	CHAIN SAW, 16"-18" BAR	2 HP G		$305	1.14	0.08	0.14	0.01	0.36	1
	C05OL002	962	CHAIN SAW, 16"-24" BAR	5 HP G		$478	2.04	0.12	0.22	0.01	0.74	1
	C05OL003	970	CHAIN SAW, 16"-36" BAR	5 HP G		$579	2.34	0.14	0.26	0.01	0.81	1
	C05OL004	980	CHAIN SAW, 16"-42" BAR	6 HP G		$630	2.56	0.16	0.28	0.02	0.89	1
C10	COMPACTORS, WALK-BEHIND OR REMOTE CONTROLLER											
	SUBCATEGORY 0.10		**COMPACTORS, RAMMERS / TAMPERS & VIBRATORY PLATES**									
			COMPACTION AMERICA									
	C10BO001	BT 50	COMPACTOR, RAMMER, TAMPER, 9" X 13.8" SHOE	3 HP G		$3,271	2.71	0.46	0.78	0.07	0.47	1
	C10BO003	BP 10/36	COMPACTOR, VIBROPLATE, 14.2" X 21.5" PLATE	4 HP G		$2,283	2.29	0.32	0.54	0.05	0.63	2
	C10BO004	BP 15/45	COMPACTOR, VIBROPLATE, 17.7" X 21.5" PLATE	6 HP G		$2,556	2.86	0.36	0.61	0.05	0.94	2
	C10BO007	BPR 35/38D	COMPACTOR, VIBROPLATE, 22.8" X 31.1" PLATE, REVERSIBLE	5 HP D-off		$6,825	4.80	0.95	1.62	0.14	0.34	5
	C10BO008	BPR 55/52D	COMPACTOR, VIBROPLATE, 32.3" X 35" PLATE, REVERSIBLE	8 HP D-off		$13,129	9.10	1.84	3.12	0.28	0.54	10

Table 2-1. HOURLY EQUIPMENT OWNERSHIP AND OPERATING EXPENSE

CAT	REGION 9 ID.NO.	MODEL	EQUIPMENT DESCRIPTION	ENGINE HORSEPOWER - FUEL TYPE MAIN		CARRIER	VALUE (TEV) 2000 ($)	TOTAL HOURLY RATES ($/HR) AVERAGE	STANDBY	ADJUSTABLE ELEMENTS DEPR	FCCM	FUEL	CWT
			WACKER CORPORATION										
	C10WC003	BS 65Y	COMPACTOR, RAMMER, 11" X 13" SHOE, 3640 LBS IMPACT	4 HP	G		$4,553	3.74	0.64	1.08	0.10	0.63	2
	C10WC006	BPS 2550 A	COMPACTOR, VIBROPLATE, 19.5" X 25.5" PLATE, 5600 LBS IMPACT	8 HP	G		$3,125	3.64	0.44	0.74	0.07	1.25	3
	C10WC007	BPU 3345A	COMPACTOR, VIBROPLATE, 23.5" X 35.5" PLATE, 7550 LBS IMPACT	9 HP	G		$10,242	8.39	1.44	2.43	0.22	1.41	7
	C10WC008	DPU 4045H	COMPACTOR, VIBROPLATE, 23.5" X 35.5" PLATE, 9000 LBS IMPACT	6 HP	D-off		$13,629	9.25	1.91	3.24	0.29	0.41	7
	C10WC015	DPU 7060	COMPACTOR, VIBROPLATE, 31.5" X 42" PLATE, 15600 LBS IMPACT	14 HP	D-off		$24,373	16.81	3.42	5.79	0.52	0.95	15
	SUBCATEGORY 0.20		**ROLLERS, VIBRATORY**										
			COMPACTION AMERICA										
	C10BO009	BW 55E	COMPACTOR, ROLLER, VIBRATORY, 22" X 15.7", 0.17 TON SINGLE SMOOTH DRUM, WALK BEHIND, 1X1	4 HP	G		$6,013	4.52	0.77	1.28	0.13	0.63	3
	C10BO010	BW 35	COMPACTOR, TRENCH ROLLER, VIBRATORY, 15.4"W X 13.8", 0.5T DOUBLE TAMPING FOOT DRUMS, WALK BEHIND, 2X1	4 HP	D-off		$14,086	9.01	1.82	2.99	0.32	0.27	10
	C10BO014	BW60S	COMPACTOR, ROLLER, 23.6"W, DOUBLE SMOOTH DRUMS	7 HP	D-off		$17,035	11.09	2.19	3.62	0.38	0.47	18
	C10BO015	BW65S	COMPACTOR, ROLLER, 25.6"W, DOUBLE SMOOTH DRUMS	5 HP	D-off		$13,128	8.52	1.69	2.79	0.29	0.34	13
	C10BO011	BW 60HG	COMPACTOR, ROLLER, VIBRATORY, 29.9"W X 19.7", 0.9 TON DOUBLE SMOOTH DRUMS, WALK BEHIND, 2X2	8 HP	D-off		$10,936	7.44	1.41	2.32	0.25	0.54	26
	C10BO016	BW75S-2	COMPACTOR, ROLLER, 29.5"W, DOUBLE SMOOTH DRUMS	9 HP	D-off		$19,185	12.60	2.47	4.08	0.43	0.61	20
	C10BO013	BMP851	COMPACTOR, TRENCH ROLLER, VIBRATORY, 33.5"W, 6.2 TON DOUBLE TAMPING FOOT DRUMS, WALK BEHIND, 2X1	16 HP	D-off		$37,900	24.72	4.88	8.05	0.85	1.08	34
			RAMMAX MACHINERY CO.										
	C10RX001	P23/16F	COMPACTOR, TRENCH ROLLER, PADFOOT, 23"W, QUAD PADFOOT DRUMS	8 HP	D-off		$28,096	17.99	3.62	5.97	0.63	0.54	20

Table 2-1. HOURLY EQUIPMENT OWNERSHIP AND OPERATING EXPENSE

CAT	ID.NO.	MODEL	REGION 9 EQUIPMENT DESCRIPTION	ENGINE HORSEPOWER - FUEL TYPE MAIN		CARRIER	VALUE (TEV) 2000 ($)	TOTAL HOURLY RATES ($/HR) AVERAGE	STANDBY	ADJUSTABLE ELEMENTS DEPR	FCCM	FUEL	CWT
C10			*RAMMAX MACHINERY CO. (continued)*										
	C10RX002	P33/24FMR	COMPACTOR, TRENCH ROLLER, PADFOOT, 24"W/33"W, QUAD PADFOOT DRUMS	14 HP	D-off		$39,925	25.79	5.14	8.48	0.90	0.95	30
	C10RX003	P47/40KM	COMPACTOR, TRENCH ROLLER, PADFOOT, 40"W/47"W, QUAD PADFOOT DRUMS	33 HP	D-off		$68,200	44.86	8.78	14.49	1.53	2.23	66
			WACKER CORPORATION										
	C10WC010	RSS800A	COMPACTOR, ROLLER, VIBRATORY, 28"W, 2.3 TON SINGLE SMOOTH DRUM, WALK BEHIND, 2X1	11 HP	G		$13,003	10.24	1.67	2.76	0.29	1.72	11
	C10WC017	RD7H	COMPACTOR, ROLLER, VIBRATORY,16.5"W, 2.0 TON DOUBLE SMOOTH DRUM, WALK BEHIND, 2X1	9 HP	D-off		$15,792	10.51	2.03	3.36	0.35	0.61	16
	C10WC019	RT560	COMPACTOR, ROLLER, VIBRATORY, 22"W, 4.2 TON DOUBLE SMOOTH DRUM, WALK BEHIND, 2X1	20 HP	D-off		$39,972	26.35	5.15	8.49	0.90	1.35	31
	C10WC016	RT820	COMPACTOR, TRENCH ROLLER, VIBRATORY, 32"W, 4.3 TON DOUBLE TAMPING FOOT DRUMS, WALK BEHIND, 2X1	20 HP	D-off		$40,533	26.69	5.22	8.61	0.91	1.35	33
C15	CONCRETE CLEANERS / BLASTERS												
	SUBCATEGORY 0.00		**CONCRETE CLEANERS / BLASTERS**										
			US FILTER/BLASTRAC										
	C15BL001	1-8 & TURBO VAC	CONCRETE BLASTER CLEANING SYSTEM, 8" PATH (ADD 4 KVA GENERATOR & BLAST MEDIA COST)	2 HP	E		$8,739	5.19	1.08	1.75	0.20	0.15	2
	C15BL003	1-10D & 6-54 DC	CONCRETE BLASTER CLEANING SYSTEM, 10" PATH (ADD 30 KVA GENERATOR & BLAST MEDIA COST)	10 HP	E		$41,856	23.96	5.15	8.37	0.96	0.73	7
	C15BL004	1-15D & 6-54-DC	CONCRETE BLASTER CLEANING SYSTEM, 15" PATH (ADD 30 KVA GENERATOR & BLAST MEDIA COST)	15 HP	E		$48,981	28.43	6.03	9.80	1.13	1.09	8
	C15BL005	2-20D & 8-54-DC	CONCRETE BLASTER CLEANING SYSTEM, 20" PATH (ADD 75 KVA GENERATOR & BLAST MEDIA COST)	30 HP	E		$71,798	42.06	8.83	14.36	1.65	2.18	12

Table 2-1. HOURLY EQUIPMENT OWNERSHIP AND OPERATING EXPENSE

CAT	REGION 9 ID.NO.	MODEL	EQUIPMENT DESCRIPTION	ENGINE HORSEPOWER - FUEL TYPE MAIN		CARRIER	VALUE (TEV) 2000 ($)	TOTAL HOURLY RATES ($/HR) AVERAGE	STANDBY	ADJUSTABLE ELEMENTS DEPR	FCCM	FUEL	CWT
C20	**CONCRETE BUGGIES**												
	SUBCATEGORY 0.00		**CONCRETE BUGGIES**										
			WACKER CORPORATION										
	C20WC002	WB 16A	CONCRETE BUGGY, 16 CF BUCKET, 1.25 TON, WALK & RIDE, 4X2	13 HP	G		$10,126	6.60	1.16	1.86	0.23	1.58	12
			NO SPECIFIC MANUFACTURER										
	C20XX001	10G	CONCRETE BUGGY, 10 CF, 1500 LBS	8 HP	G		$7,123	4.45	0.82	1.31	0.16	0.97	10
C25	**CONCRETE FINISHERS/SCREEDS/SPREADERS**												
	SUBCATEGORY 0.10		**FINISHERS/TROWELS**										
			ALLEN ENGINEERING CORP.										
	C25AJ015	PRO 900	CONCRETE TROWEL, RIDING, 2 - 36" DIA ROTORS	20 HP	G		$10,800	7.61	1.11	1.73	0.24	2.44	7
	C25AJ016	PRO 1050	CONCRETE TROWEL, RIDING, 2 - 42" DIA ROTORS	20 HP	G		$11,328	7.81	1.16	1.81	0.25	2.44	8
	C25AJ018	PRO 1200	CONCRETE TROWEL, RIDING, 2 - 46" DIA ROTORS	25 HP	G		$13,146	9.36	1.34	2.10	0.29	3.05	10
	C25AJ019	SUPER PRO 400	CONCRETE TROWEL, RIDING, 2 - 46" DIA ROTORS	28 HP	G		$19,043	12.16	1.96	3.05	0.43	3.41	13
			STOW MANUFACTURING, INC.										
	C25ST001	SCT36H80	CONCRETE FINISHER, 36" DIA, ROTO TROWEL	8 HP	G		$2,467	2.32	0.26	0.39	0.06	0.97	3
	C25ST002	SCT46H80	CONCRETE FINISHER, 46" DIA, ROTO TROWEL	9 HP	G		$2,675	2.59	0.28	0.43	0.06	1.10	3
			WACKER CORPORATION										
	C25WC002	CT48A	CONCRETE FINISHER, POWER TROWEL, 48" DIA, 4 BLADES	8 HP	G		$3,227	2.61	0.33	0.52	0.07	0.97	3

Table 2-1. HOURLY EQUIPMENT OWNERSHIP AND OPERATING EXPENSE

CAT	ID.NO.	MODEL	REGION 9 EQUIPMENT DESCRIPTION	ENGINE HORSEPOWER - FUEL TYPE MAIN		CARRIER	VALUE (TEV) 2000 ($)	TOTAL HOURLY RATES ($/HR) AVERAGE	STANDBY	ADJUSTABLE ELEMENTS DEPR	FCCM	FUEL	CWT
C25			*WACKER CORPORATION (continued)*										
	C25WC003	CT46A	CONCRETE FINISHER, POWER TROWEL, 2 SETS OF 4 - 48" DIA BLADES	20 HP	G		$11,988	8.07	1.23	1.92	0.27	2.44	8
	SUBCATEGORY 0.20		**VIBRATORY SCREED**										
			ALLEN ENGINEERING CORP.										
	C25AJ003	12HED	CONCRETE, VIBRATORY SCREED, 12.5' WIDE	9 HP	G		$5,741	3.77	0.59	0.92	0.13	1.10	5
	C25AJ001	12 HD	CONCRETE, VIBRATORY SCREED, 20' WIDE	8 HP	G		$4,067	2.93	0.42	0.65	0.09	0.97	4
	C25AJ004	12HED	CONCRETE, VIBRATORY SCREED, 30' WIDE	9 HP	G		$8,215	4.71	0.84	1.31	0.18	1.10	8
	C25AJ005	12HED	CONCRETE, VIBRATORY SCREED, 40' WIDE	11 HP	G		$9,653	5.61	0.99	1.54	0.22	1.34	10
	C25AJ006	12HED	CONCRETE, VIBRATORY SCREED, 50' WIDE	11 HP	G		$11,466	6.30	1.18	1.83	0.26	1.34	12
	C25AJ007	12HED	CONCRETE, VIBRATORY SCREED, 55' WIDE	11 HP	G		$12,197	6.58	1.25	1.95	0.27	1.34	13
	SUBCATEGORY 0.25		**VIBRATORY LASER SCREED**										
			SOMERO ENTERPRISES, INC.										
	C25SV003	S-100	CONCRETE, VIBRATORY LASER SCREED, 8' WIDE X 12' BOOM	30 HP	D-off		$141,074	31.17	9.34	12.26	3.21	1.46	72
	C25SV002	S-160	CONCRETE, VIBRATORY LASER SCREED, 8' WIDE X 20' BOOM	65 HP	D-off		$233,573	52.66	15.49	20.35	5.31	3.15	126
	C25SV001	S-240	CONCRETE, VIBRATORY LASER SCREED, 12' WIDE X 20' BOOM	65 HP	D-off		$290,561	64.38	19.27	25.31	6.61	3.15	151
	SUBCATEGORY 0.30		**MATERIAL/TOPPING SPREADERS**										
			ALLEN ENGINEERING CORP.										
	C25AJ008	SP23H	CONCRETE, MATERIAL/TOPPING SPREADER, 12.5' WIDE	6 HP	G		$13,832	3.79	0.92	1.21	0.31	0.62	11
	C25AJ009	SP23H	CONCRETE, MATERIAL/TOPPING SPREADER, 20' WIDE	6 HP	G		$14,691	3.98	0.98	1.29	0.33	0.62	12

Table 2-1. HOURLY EQUIPMENT OWNERSHIP AND OPERATING EXPENSE

CAT	ID.NO.	MODEL	REGION 9 EQUIPMENT DESCRIPTION	ENGINE HORSEPOWER - FUEL TYPE MAIN		CARRIER	VALUE (TEV) 2000 ($)	TOTAL HOURLY RATES ($/HR) AVERAGE	STANDBY	ADJUSTABLE ELEMENTS DEPR	FCCM	FUEL	CWT
C25			*ALLEN ENGINEERING CORP. (continued)*										
	C25AJ010	SP23H	CONCRETE, MATERIAL/TOPPING SPREADER, 30' WIDE	6 HP	G		$15,701	4.18	1.05	1.37	0.36	0.62	13
	C25AJ011	SP23H	CONCRETE, MATERIAL/TOPPING SPREADER, 40' WIDE	6 HP	G		$16,818	4.41	1.12	1.47	0.38	0.62	14
	C25AJ012	SP23H	CONCRETE, MATERIAL/TOPPING SPREADER, 50' WIDE	6 HP	G		$17,854	4.63	1.19	1.56	0.41	0.62	15
	C25AJ013	SP23H	CONCRETE, MATERIAL/TOPPING SPREADER, 60' WIDE	6 HP	G		$18,911	4.84	1.26	1.65	0.43	0.62	17
C35	**CONCRETE GUNITERS / SHOTCRETERS**												
	SUBCATEGORY 0.00		**CONCRETE GUNITERS / SHOTCRETERS**										
			AIRPLACO EQUIPMENT CO., INC.										
	C35AF002	C-7A	CONCRETE GUNITER/SHOTCRETER, DRY/SEMI-WET, HOPPER/PUMP/SPRAY, 12 CY/HR, 2" HOSE & 1 GUN (ADD 600 CFM COMPRESSOR)	600 CFM	A		$11,593	5.39	0.87	1.22	0.26	0.00	6
	C35AF001	1900 HD NUCRETOR	CONCRETE GUNITER/SHOTCRETER, DRY MIX, 2 - 15 CY/HR, W/2 PRESSURIZED TANKS/ 100' - 2" DIA HOSE (ADD 600 CFM COMPRESSOR)	600 CFM	A		$23,789	7.24	1.79	2.52	0.53	0.00	11
	C35AF004	640 Mix Elevator	CONCRETE GUNITER/SHOTCRETER, DRY BATCH MIXER, 13 CY/HR, W/ FEEDER (ADD SHOTCRETE MACHINE)	30 HP	G		$41,156	19.56	3.11	4.38	0.92	3.92	45
	C35AF005	734 Mix Elevator	CONCRETE GUNITER/SHOTCRETER, DRY BATCH MIXER, W/ 20 CY/HR ELEVATOR FEEDER/ 45 CF SAND HOPPER/ 4 CF CEMENT HOPPER/ & PREDAMPENING SPRAY BAR (ADD SHOTCRETE MACHINE)	54 HP	D-off		$59,572	23.60	4.49	6.31	1.33	3.10	81
			ALLENTOWN EQUIPMENT										
	C35AL003	GRH-610 ROTARY GUN	CONCRETE GUNITER/SHOTCRETER, ROTARY PUMP, WET/DRY, 1 - 6 CY/HR, TRAILER MTD, W/ HOPPER/ 100' - 1.5" DIA HOSE/ & NOZZLE (ADD 250 - 600 CFM COMPRESSOR)	5 HP	E		$12,222	4.31	0.86	1.18	0.27	0.39	11
	C35AL013	AG-15 AUTOMATIC GUN	CONCRETE GUNITER/SHOTCRETER, ROTARY PUMP, WET/DRY, 3 - 15 CY/HR, W/ HOPPER/ 100' - 1.5" DIA HOSE/ & NOZZLE (ADD 300 - 900 CFM COMPRESSOR)	900 CFM	A		$11,314	3.68	0.83	1.15	0.25	0.00	15

Table 2-1. HOURLY EQUIPMENT OWNERSHIP AND OPERATING EXPENSE

CAT	ID.NO.	MODEL	REGION 9 EQUIPMENT DESCRIPTION	ENGINE HORSEPOWER - FUEL TYPE MAIN	CARRIER	VALUE (TEV) 2000 ($)	TOTAL HOURLY RATES ($/HR) AVERAGE	STANDBY	ADJUSTABLE ELEMENTS DEPR	FCCM	FUEL	CWT
C35			*ALLENTOWN EQUIPMENT (continued)*									
	C35AL008	N-2 PNEUMATIC GUN	CONCRETE GUNITER/SHOTCRETER, DRY MIX, 2 - 8 CY/HR, W/ 2 PRESSURIZED TANKS/ 100' - 1.5" DIA HOSE/ & NOZZLE (ADD 200 - 900 CFM COMPRESSOR)	900 CFM A		$24,422	7.44	1.85	2.62	0.54	0.00	13
	C35AL002	R-900 BATCH MIX RIG	CONCRETE GUNITER/SHOTCRETER, DRY BATCH MIXER, 10 TON/HR, W/ ELEVATOR FEEDER/ 20 CF CEMENT HOPPER/ 8 CF MIXER/ & PREDAMPENING SPRAY BAR (ADD SHOTCRETE MACHINE OR ROTARY PUMP)	26 HP D-off		$34,215	12.95	2.53	3.53	0.76	1.49	47
	C35AL014	POWER CRETER 10	CONCRETE GUNITER/SHOTCRETER, GROUT/MUD JACK/ SHOTCRETE, 10 CY/HR, 400 PSI, TRAILER MTD, W/ 30 GAL HOPPER/ 74 GAL MIXER (ADD 3" HOSE LINE)	53 HP D-off		$55,633	20.89	4.21	5.93	1.24	3.04	30
			ALIVA LTD.									
	C35AV008	AL 246	CONCRETE GUNITER/SHOTCRETER, DRY/SEMI-WET, 1.4 - 2.3 CY/HR, W/ 1 GAL HOPPER/ ROTARY PUMP/ 100' - 1.5" DIA HOSE/ NOZZLE/ & AIR COMPRESSOR	7 HP E		$24,524	10.04	1.87	2.63	0.55	0.55	9
	C35AV009	AL 252	CONCRETE GUNITER/SHOTCRETER, DRY/SEMI-WET, 5 - 10 CY/HR, W/ 4.2 GAL HOPPER/ ROTARY PUMP/ 100' - 2.36" DIA HOSE/ NOZZLE/ & AIR COMPRESSOR	16 HP E		$29,916	12.73	2.28	3.21	0.67	1.25	18
	C35AV010	AL 262	CONCRETE GUNITER/SHOTCRETER, WET/DRY, 9 - 13 CY/HR, W/ 4.2 GAL HOPPER/ ROTARY PUMP/ 100' - 2.36" DIA HOSE/ NOZZLE/ & AIR COMPRESSOR	26 HP E		$53,906	20.97	4.09	5.78	1.20	2.03	27
	C35AV006	AL 285	CONCRETE GUNITER/SHOTCRETER, WET/DRY, 11 - 27.5 CY/HR, W/ 6.6 GAL HOPPER/ ROTARY PUMP/ 100' - 2.55" DIA HOSE/ NOZZLE/ & AIR COMPRESSOR	20 HP E		$82,327	28.52	6.21	8.76	1.83	1.56	33
	C35AV011	AL 302	CONCRETE GUNITER/SHOTCRETER, SHOTCRETE HYDRAULIC SPRAYER ARM, 25.6 ' HIGH (ADD TRUCK OR SMALL TRAILER & SHOTCRETE UNIT)	12 HP E		$41,691	15.68	3.17	4.47	0.93	0.94	50
	C35AV012	AL 307	CONCRETE GUNITERS / SHOTCRETERS, SHOTCRETE HYDRAULIC SPRAYER ARM, 52.5' HIGH (ADD TRUCK OR SMALL TRAILER & SHOTCRETE UNIT)	20 HP E		$123,613	41.09	9.37	13.24	2.75	1.56	68

Table 2-1. HOURLY EQUIPMENT OWNERSHIP AND OPERATING EXPENSE

CAT	REGION 9 ID.NO.	MODEL	EQUIPMENT DESCRIPTION	ENGINE HORSEPOWER - FUEL TYPE MAIN		CARRIER	VALUE (TEV) 2000 ($)	TOTAL HOURLY RATES ($/HR) AVERAGE	STANDBY	ADJUSTABLE ELEMENTS DEPR	FCCM	FUEL	CWT
C40	CONCRETE MIXING UNITS												
	SUBCATEGORY 0.00		**CONCRETE MIXING UNITS**										
			CEMEN TECH										
	C40CC001	SCD2-50H	CONCRETE MIXERS, STATIONARY CONCRETE DISPENSER, 15 CY/HR, 2 - 4.5 CY MATERIAL CAPACITY	10 HP	E		$22,996	10.05	2.35	3.68	0.51	0.73	23
			MULTIQUIP, INC.										
	C40MU001	WM 700SH8	CONCRETE MIXERS, MIXER, PLASTER/MORTAR, 6 CF	8 HP	G		$2,698	2.39	0.26	0.40	0.06	0.97	8
	C40MU002	WM 120SH	CONCRETE MIXERS, MIXER, PLASTER/MORTAR, 12 CF	13 HP	G		$5,814	4.45	0.58	0.90	0.13	1.58	11
	C40MU003	MC 62SH8	CONCRETE MIXERS, MIXER, CONCRETE, 6 CF	8 HP	G		$2,867	2.45	0.28	0.43	0.06	0.97	7
	C40MU004	MC 92SH8	CONCRETE MIXERS, MIXER, CONCRETE, 9 CF	8 HP	G		$3,468	2.68	0.34	0.52	0.08	0.97	8
			ROSS COMPANY										
	C40RC005		CONCRETE MIXERS, MIXER, CONCRETE, 12.0 CY, TILT DRUM (ADD DRY BATCH PLANT)	120 HP	E		$202,432	96.09	20.58	32.12	4.52	8.74	90
			STOW MANUFACTURING, INC.										
	C40ST001	CMS4E	CONCRETE MIXERS, MIXER, CONCRETE, 4 CF, PORTABLE	1 HP	E		$1,888	0.97	0.18	0.27	0.04	0.04	5
	C40ST002	CMS4H	CONCRETE MIXERS, MIXER, CONCRETE, 4 CF, PORTABLE	6 HP	G		$2,101	1.74	0.21	0.31	0.05	0.67	5
	C40ST003	CMS6E	CONCRETE MIXERS, MIXER, CONCRETE, 6 CF, PORTABLE	1 HP	E		$2,590	1.34	0.25	0.38	0.06	0.07	7
	C40ST005	CMS9E	CONCRETE MIXERS, MIXER, CONCRETE, 9 CF, PORTABLE	2 HP	E		$3,504	1.81	0.35	0.53	0.08	0.11	8
			NO SPECIFIC MANUFACTURER										
	C40XX001	8E	CONCRETE MIXERS, MIXER, PLASTER/MORTAR, 8 CF, ELECTRIC, PORTABLE	2 HP	E		$3,078	1.63	0.32	0.49	0.07	0.15	7

Table 2-1. HOURLY EQUIPMENT OWNERSHIP AND OPERATING EXPENSE

CAT	ID.NO.	MODEL	REGION 9 EQUIPMENT DESCRIPTION	ENGINE HORSEPOWER - FUEL TYPE MAIN		CARRIER	VALUE (TEV) 2000 ($)	TOTAL HOURLY RATES ($/HR) AVERAGE	STANDBY	ADJUSTABLE ELEMENTS DEPR	FCCM	FUEL	CWT
C40			*NO SPECIFIC MANUFACTURER (continued)*										
	C40XX002	8G	CONCRETE MIXERS, MIXER, PLASTER/MORTAR, 8 CF, GAS, PORTABLE	7 HP	G		$3,288	2.47	0.34	0.53	0.07	0.85	7
	C40XX003	10E	CONCRETE MIXERS, MIXER, PLASTER/MORTAR, 10 CF, ELECTRIC, PORTABLE	3 HP	E		$4,684	2.36	0.48	0.75	0.10	0.22	9
	C40XX004	10G	CONCRETE MIXERS, MIXER, PLASTER/MORTAR, 10 CF, GAS, PORTABLE	8 HP	G		$4,727	3.20	0.49	0.76	0.11	0.97	10
	C40XX005	12E	CONCRETE MIXERS, MIXER, PLASTER/MORTAR, 12 CF, ELECTRIC, PORTABLE	5 HP	E		$6,159	3.22	0.64	0.99	0.14	0.36	11
	C40XX006	16E	CONCRETE MIXERS, MIXER, PLASTER/MORTAR, 16 CF, ELECTRIC, PORTABLE	5 HP	E		$8,535	4.13	0.88	1.37	0.19	0.36	12
	C40XX007	16G	CONCRETE MIXERS, MIXER, PLASTER/MORTAR, 16 CF, GAS, PORTABLE	9 HP	G		$7,971	4.63	0.82	1.28	0.18	1.10	13
C45	**CONCRETE PAVING MACHINES**												
	SUBCATEGORY 0.00		**CONCRETE PAVING MACHINES**										
			GOMACO CORPORATION										
	C45GO013	GT-3200	CONCRETE PAVING MACHINES, CURB/GUTTER SLIPFORM PAVER, 36" WIDE	70 HP	D-off		$112,943	46.93	10.00	15.06	2.47	4.01	120
	C45GO010	COMMANDER II	CONCRETE PAVING MACHINES, CURB/GUTTER SLIPFORM PAVER, 2-TRACK	92 HP	D-off		$127,288	53.92	11.27	16.97	2.78	5.27	200
	C45GO014	GT-3600	CONCRETE PAVING MACHINES, CURB/GUTTER SLIPFORM PAVER, 3-TRACK	92 HP	D-off		$151,675	62.88	13.43	20.22	3.32	5.27	210
	C45GO011	COMMANDER III	CONCRETE PAVING MACHINES, CURB/GUTTER SLIPFORM PAVER, 3-TRACK	169 HP	D-off		$174,014	77.10	15.41	23.20	3.81	9.69	300
	C45GO012	COMMANDER III	CONCRETE PAVING MACHINES, CURB/GUTTER SLIPFORM PAVER, 12', 4-TRACK	169 HP	D-off		$295,441	121.68	26.16	39.39	6.46	9.69	369
	C45GO016	GP-2600	CONCRETE PAVING MACHINES, PAVER, 28' WIDE, 4-TRACK	230 HP	D-off		$358,167	149.49	31.71	47.76	7.83	13.19	750
	C45GO018	GHP-2800	CONCRETE PAVING MACHINES, PAVER, 28' WIDE, 4-TRACK	250 HP	D-off		$511,303	207.27	45.27	68.17	11.18	14.33	800
	C45GO020	G-4000	CONCRETE PAVING MACHINES, PAVER, 28' WIDE, SLIPFORM, CRAWLER, 4-TRACK	325 HP	D-off		$554,772	229.09	49.12	73.97	12.13	18.63	1,150
	C45GO025	C-700	CONCRETE PAVING MACHINES, CYLINDER FINISHER, DOUBLE DRUM, 60' WIDE	48 HP	G		$69,499	34.37	6.16	9.27	1.52	6.26	55
	C45GO031	9500	CONCRETE PAVING MACHINES, TRIMMER/PLACER, W/ 16' HEAD	325 HP	D-off		$356,223	156.19	31.54	47.50	7.79	18.63	669

Table 2-1. HOURLY EQUIPMENT OWNERSHIP AND OPERATING EXPENSE

CAT	ID.NO.	MODEL	REGION 9 EQUIPMENT DESCRIPTION	ENGINE HORSEPOWER - FUEL TYPE MAIN		CARRIER	VALUE (TEV) 2000 ($)	TOTAL HOURLY RATES ($/HR) AVERAGE	STANDBY	ADJUSTABLE ELEMENTS DEPR	FCCM	FUEL	CWT
			MILLER SPREADER CO.										
	C45MJ001	MC 650	CONCRETE PAVING MACHINES, CURB BUILDER, 3.7 CF HOPPER 6" AUGER	15 HP	G		$7,331	5.46	0.65	0.98	0.16	1.96	8
			M-B-W, INC.										
	C45MW001	C100	CONCRETE PAVING MACHINES, RUBBER TIRED, CURB ONLY, 12"	20 HP	D-off		$43,046	17.09	3.60	5.32	0.94	1.15	26
	C45MW002	C101	CONCRETE PAVING MACHINES, RUBBER TIRED, CURB ONLY, 12"	20 HP	D-off		$46,258	18.32	3.86	5.70	1.01	1.15	27
	C45MW003	CG200	CONCRETE PAVING MACHINES, RUBBER TIRED, CURB & GUTTER, 48"	20 HP	D-off		$56,447	21.98	4.67	6.88	1.23	1.15	38
C55	CONCRETE PUMPS												
	SUBCATEGORY 0.00		**CONCRETE PUMPS**										
			MAYCO PUMP - MULTIQUIP INC.										
	C55M3001	C-30HD	CONCRETE PUMPS, 25 CY/HR, SINGLE, TRAILER MTD	30 HP	G		$19,154	10.72	1.45	2.13	0.38	3.65	27
	C55M3002	ST-45	CONCRETE PUMPS, 45 CY/HR, SINGLE, TRAILER MTD	57 HP	D-off		$47,438	17.90	3.61	5.34	0.94	3.02	42
	C55M3003	ST-70	CONCRETE PUMPS, 70 CY/HR, SINGLE, TRAILER MTD	106 HP	D-off		$60,486	25.21	4.60	6.80	1.20	5.61	47
			MORGEN MANUFACTURING CO.										
	C55MO001	MUSTANG 25, 210-295	CONCRETE PUMPS, 25 CY/HR, TRAILER MTD	30 HP	G		$32,195	14.50	2.43	3.57	0.64	3.65	29
	C55MO019	MUSTANG 30	CONCRETE PUMPS, 30 CY/HR, TRAILER MTD	73 HP	D-off		$42,821	17.69	3.23	4.76	0.85	3.86	40
	C55MO003	MUSTANG 9-50,213-185	CONCRETE PUMPS, 50 CY/HR, TRAILER MTD	110 HP	D-off		$60,055	25.37	4.55	6.70	1.20	5.82	65
	C55MO018	106-115SV	CONCRETE PUMPS, 115 CY/HR,106' BOOM (ADD 50,000 GVW TRUCK)				$452,990	131.71	34.32	50.60	9.02	0.00	40

Table 2-1. HOURLY EQUIPMENT OWNERSHIP AND OPERATING EXPENSE

CAT	ID.NO.	MODEL	REGION 9 EQUIPMENT DESCRIPTION	ENGINE HORSEPOWER - FUEL TYPE MAIN		CARRIER	VALUE (TEV) 2000 ($)	TOTAL HOURLY RATES ($/HR) AVERAGE	STANDBY	ADJUSTABLE ELEMENTS DEPR	FCCM	FUEL	CWT
			OLIN ENGINEERING, INC.										
	C55OE006	10 22	CONCRETE PUMP, 22 CY/HR,TRAILER MTD	74 HP	D-off		$42,964	17.82	3.25	4.78	0.86	3.92	44
	C55OE009	20 80	CONCRETE PUMP, 76 CY/HR, TRAILER MTD TANDEM	127 HP	D-off		$84,417	33.64	6.37	9.38	1.68	6.72	72
	C55OE011	15 95	CONCRETE PUMP, 100 CY/HR, TRAILER MTD TANDEM	181 HP	D-off		$75,505	34.95	5.69	8.38	1.50	9.58	70
	C55OE012	20 100	CONCRETE PUMP, 100 CY/HR, TRAILER MTD TANDEM	181 HP	D-off		$99,156	41.82	7.49	11.04	1.97	9.58	81
	C55OE001	4Z 26X	CONCRETE PUMPS, PUMP & BOOM, 130 CY/HR, REACH: 72'0" HORIZONTAL / 85'0" VERTICAL (ADD TRUCK)				$236,294	68.67	17.99	26.58	4.70	0.00	100
	C55OE002	4Z 36X	CONCRETE PUMPS, PUMP & BOOM, 182 CY/HR, REACH: 104'0" HORIZONTAL / 118'0" VERTICAL (ADD TRUCK)				$303,188	88.13	23.10	34.11	6.04	0.00	100
	C55OE003	5RZ 47I	CONCRETE PUMPS, PUMP & BOOM, 182 CY/HR, REACH: 134'0" HORIZONTAL / 152'0" VERTICAL (ADD TRUCK)				$461,299	134.08	35.13	51.90	9.18	0.00	100
			SCHWING AMERICA INC.										
	C55SC001	WP750 D-18X	CONCRETE PUMP, 70 CY/HR, 1100 PSI, TRAILER MTD	80 HP	D-off		$68,772	25.74	5.23	7.71	1.37	4.23	69
	C55SC002	BPA 2000HDD-20R	CONCRETE PUMP, 67 CY/HR, 1565 PSI, TRAILER MTD	177 HP	D-off		$149,706	56.21	11.34	16.72	2.98	9.37	115
	C55SC005	BPL 900/KVM 23	CONCRETE PUMP, 117 CY/HR, 75' BOOM, TRUCK MTD	210 HP	D-on		$217,343	80.85	16.37	24.08	4.33	12.93	359
	C55SC006	BPL 900/KVM 28	CONCRETE PUMP, 117 CY/HR, 92' BOOM, TRUCK MTD	210 HP	D-on		$283,688	100.13	21.42	31.54	5.65	12.93	470
C60	**CONCRETE SAWS (Add cost for sawblade wear)**												
	SUBCATEGORY 0.00		**CONCRETE SAWS (Add cost for sawblade wear)**										
			CUSHION CUT, INC.										
	C60CQ011	FS 6500/14	CONCRETE SAW, 4.625" DEPTH, 14" BLADE (ADD COST FOR SAWBLADE WEAR & WATER)	65 HP	G		$15,511	20.31	1.49	2.33	0.32	10.18	13

Table 2-1. HOURLY EQUIPMENT OWNERSHIP AND OPERATING EXPENSE

CAT	REGION 9 ID.NO.	MODEL	EQUIPMENT DESCRIPTION	ENGINE HORSEPOWER - FUEL TYPE MAIN		CARRIER	VALUE (TEV) 2000 ($)	TOTAL HOURLY RATES ($/HR) AVERAGE	STANDBY	ADJUSTABLE ELEMENTS DEPR	FCCM	FUEL	CWT
C60			*CUSHION CUT, INC. (continued)*										
	C60CQ002	FS 9B	CONCRETE SAW, 5.625" DEPTH, MANUAL 16" BLADE (ADD COST FOR SAWBLADE WEAR & WATER)	9 HP	G		$2,519	2.95	0.24	0.38	0.05	1.41	2
	C60CQ003	FS 13BUC	CONCRETE SAW, 5.625" DEPTH, MANUAL 16" BLADE (ADD COST FOR SAWBLADE WEAR & WATER)	13 HP	G		$2,711	3.92	0.27	0.41	0.06	2.04	2
	C60CQ001	FS 3500/20	CONCRETE SAW, 7.75" DEPTH, SELF-PROPELLED, 20" BLADE (ADD COST FOR SAWBLADE WEAR & WATER)	35 HP	G		$12,160	12.39	1.16	1.82	0.25	5.48	10
	C60CQ014	FS 3000/26E	CONCRETE SAW, 10.625" DEPTH, 6" BLADE (ADD COST FOR SAWBLADE WEAR & WATER)	30 HP	E		$13,353	9.54	1.27	2.00	0.27	2.81	13
	C60CQ012	FS 6500/26	CONCRETE SAW, 10.625" DEPTH, 26" BLADE (ADD COST FOR SAWBLADE WEAR & WATER)	65 HP	G		$15,615	20.34	1.49	2.34	0.32	10.18	13
	C60CQ010	FS 3500/30	CONCRETE SAW, 12.125" DEPTH, SELF PROPELLED, 30" BLADE,W/TRANSAXLE (ADD COST FOR SAWBLADE WEAR & WATER)	35 HP	D-off		$12,212	8.19	1.17	1.83	0.25	2.37	10
	C60CQ013	FS 6500/36	CONCRETE SAW, 14.875" DEPTH, 36" BLADE (ADD COST FOR SAWBLADE WEAR & WATER)	65 HP	G		$15,719	20.39	1.50	2.36	0.32	10.18	13
	C60CQ016	FS 7800/36DLS	CONCRETE SAW, 14.875" DEPTH, 36" BLADE (ADD COST FOR SAWBLADE WEAR & WATER)	75 HP	D-off		$22,812	16.26	2.18	3.42	0.47	5.07	20
			FELKER										
	C60FE002	S80/14Z	CONCRETE SAW, 5.00" DEPTH, HAND HELD 14" BLADE (ADD COST FOR SAWBLADE WEAR & WATER)	2 HP	G		$1,300	0.94	0.13	0.20	0.03	0.31	1
	C60FE006	ES 1409	CONCRETE SAW, 4.625" DEPTH, WALK BEHIND, 14" BLADE (ADD COST FOR SAWBLADE WEAR & WATER)	9 HP	G		$2,714	3.03	0.27	0.41	0.06	1.41	2
	C60FE007	ES 1413	CONCRETE SAW, 4.625" DEPTH, WALK BEHIND, 14" BLADE (ADD COST FOR SAWBLADE WEAR & WATER)	13 HP	G		$2,841	3.97	0.28	0.43	0.06	2.04	2
	C60FE009	ECII20H	CONCRETE SAW, 7.50" DEPTH, WALK BEHIND, 20" BLADE (ADD COST FOR SAWBLADE WEAR & WATER)	20 HP	G		$9,069	7.89	0.87	1.36	0.19	3.13	6

Table 2-1. HOURLY EQUIPMENT OWNERSHIP AND OPERATING EXPENSE

CAT	ID.NO.	MODEL	REGION 9 EQUIPMENT DESCRIPTION	ENGINE HORSEPOWER - FUEL TYPE MAIN		CARRIER	VALUE (TEV) 2000 ($)	TOTAL HOURLY RATES ($/HR) AVERAGE	STANDBY	ADJUSTABLE ELEMENTS DEPR	FCCM	FUEL	CWT
			BOART LONGYEAR COMPANY										
	C60LY005	FS 13B	CONCRETE SAW, 7.00" DEPTH, WALK BEHIND(ADD COST FOR SAWBLADE WEAR & WATER)	13 HP	G		$2,665	3.89	0.25	0.40	0.05	2.04	2
	C60LY001	360-10AP	CONCRETE SAW, RAIL SAW, 15.50" DEPTH, WALL (ADD COMPRESSOR & COST FOR SAWBLADE WEAR & WATER)	10 HP	G		$23,792	11.30	2.28	3.57	0.49	1.57	2
	C60LY002	360-35HM	CONCRETE SAW, RAIL SAW, 24.50" DEPTH, WALL(ADD COST FOR SAWBLADE WEAR & WATER)	35 HP	G		$30,079	19.23	2.88	4.51	0.62	5.48	2
	C60LY011	WR-400	CONCRETE SAW, WIRE SAW SYSTEM, HEAVY DUTY (ADD COST FOR WEAR & WATER)	32 HP	D-off		$66,105	28.45	6.32	9.92	1.36	2.16	15
C65	**CONCRETE VIBRATORS**												
	SUBCATEGORY 0.00		**CONCRETE VIBRATORS**										
			STOW MANUFACTURING, INC.										
	C65ST007	SV-1 115V	CONCRETE VIBRATOR, 1.375" HEAD, 21' SHAFT (ADD GENERATOR)	1 HP	E		$934	1.07	0.13	0.21	0.02	0.07	1
	C65ST008	SV-2 115V	CONCRETE VIBRATOR, 2.375" HEAD, 21' SHAFT (ADD GENERATOR)	2 HP	E		$1,045	1.29	0.14	0.24	0.02	0.14	1
	C65ST009	SV-3 115V	CONCRETE VIBRATOR, 2.625" HEAD, 21' SHAFT (ADD GENERATOR)	3 HP	E		$1,167	1.52	0.16	0.26	0.03	0.20	1
	C65ST013	G550HC	CONCRETE VIBRATOR, 2.325" HEAD, W/ GAS MOTOR ON CART	6 HP	G		$1,975	2.90	0.26	0.44	0.04	0.62	2
			WACKER CORPORATION										
	C65WC005	B 5000	CONCRETE VIBRATOR, 1.75" DIA, W/ GAS MOTOR ON CART	5 HP	G		$1,594	2.44	0.21	0.36	0.03	0.57	1
	C65WC004	M 3000	CONCRETE VIBRATOR, 1.75" DIA, HI-FREQ INTERNAL (ADD 2KV GENERATOR)	3 HP	E		$1,270	1.77	0.18	0.29	0.03	0.20	1
	C65WC003	IREN 57	CONCRETE VIBRATOR, 2.50" DIA, HI-FREQ INTERNAL (ADD 2KV GENERATOR)	2 HP	E		$2,376	2.79	0.32	0.53	0.05	0.14	1

Table 2-1. HOURLY EQUIPMENT OWNERSHIP AND OPERATING EXPENSE

CAT	REGION 9 ID.NO.	MODEL	EQUIPMENT DESCRIPTION	ENGINE HORSEPOWER - FUEL TYPE MAIN		CARRIER	VALUE (TEV) 2000 ($)	TOTAL HOURLY RATES ($/HR) AVERAGE	STANDBY	ADJUSTABLE ELEMENTS DEPR	FCCM	FUEL	CWT
C75	CRANES, HYDRAULIC, SELF-PROPELLED												
	SUBCATEGORY 0.00		CRANES, HYDRAULIC, SELF-PROPELLED										
			BRODERSON MANUFACTURING CORPORATION										
	C75BD007	IC-20-1F	CRANES, HYDRAULIC, SELF-PROPELLED, YARD, 2.5 TON, 15.0 FT, 4X2	38 HP	G		$50,467	14.96	2.51	3.02	1.00	4.96	61
	C75BD008	IC-35-2C	CRANES, HYDRAULIC, SELF-PROPELLED, YARD, 4.0 TON, 19.2 FT, 4X2	42 HP	G		$60,924	17.32	3.04	3.65	1.21	5.48	74
	C75BD004	IC-35	CRANES, HYDRAULIC, SELF-PROPELLED, YARD, 4.0 TON / 19' BOOM, 4X2, NON-ROTATING OPERATOR'S CAB	42 HP	G		$68,751	18.56	3.42	4.11	1.36	5.48	74
	C75BD009	IC-80-3F	CRANES, HYDRAULIC, SELF-PROPELLED, YARD, 8.5 TON, 30.0 FT, 4X2	66 HP	G		$80,290	24.82	3.99	4.79	1.59	8.61	160
	C75BD005	IC-80-F	CRANES, HYDRAULIC, SELF-PROPELLED, YARD, 9.0 TON / 30' BOOM, 4X2, NON-ROTATING OPERATOR'S CAB	66 HP	G		$89,161	26.21	4.44	5.33	1.77	8.61	144
	C75BD006	IC-200-3D	CRANES, HYDRAULIC, SELF-PROPELLED, YARD, 15.0 TON / 50' BOOM, 4X2, NON-ROTATING OPERATOR'S CAB	110 HP	G		$131,218	41.01	6.50	7.80	2.60	14.36	297
	C75BD010	RT-200-3A	CRANES, HYDRAULIC, SELF-PROPELLED, YARD, 15.0 TON, 49.0 FT, 4X4,	85 HP	D-off		$135,096	28.44	6.71	8.06	2.68	4.87	300
	C75BD011	RT-300-2BO	CRANES, HYDRAULIC, SELF-PROPELLED, YARD, 15.0 TON, 60.0 FT, 4X4, 20'0" OFFSET	120 HP	D-off		$242,002	48.22	12.04	14.47	4.80	6.88	473
			GROVE CRANES										
	C75GV026	S4000	CRANES, HYDRAULIC, SELF-PROPELLED, 2.0 TON, 18.0' BOOM, 4X2X2	18 HP	G		$48,027	10.82	2.40	2.90	0.95	2.35	56
	C75GV027	YB4210	CRANES, HYDRAULIC, SELF-PROPELLED, YARD, 10.0 TON, 24.0' BOOM, 4X2X2	62 HP	G		$107,317	28.30	5.35	6.43	2.13	8.09	165
	C75GV021	YB4410	CRANES, HYDRAULIC, SELF-PROPELLED, YARD, 10.0 TON / 30' BOOM, 4X4, NON-ROTATING OPERATOR'S CAB	62 HP	G		$104,944	27.96	5.23	6.29	2.08	8.09	173
	C75GV022	YB4415XT	CRANES, HYDRAULIC, SELF-PROPELLED, YARD, 15 TON / 52' BOOM, 4X4, NON-ROTATING OPERATOR'S CAB	110 HP	D-off		$126,250	28.79	6.26	7.50	2.51	6.31	313

Table 2-1. HOURLY EQUIPMENT OWNERSHIP AND OPERATING EXPENSE

CAT	REGION 9 ID.NO.	MODEL	EQUIPMENT DESCRIPTION	ENGINE HORSEPOWER - FUEL TYPE MAIN		CARRIER	VALUE (TEV) 2000 ($)	TOTAL HOURLY RATES ($/HR) AVERAGE	STANDBY	ADJUSTABLE ELEMENTS DEPR	FCCM	FUEL	CWT
C75			*GROVE CRANES (continued)*										
	C75GV006	RT58D	CRANES, HYDRAULIC, SELF-PROPELLED, ROUGH TERRAIN, 20 TON / 60' BOOM, 4X4, NON-ROTATING OPERATOR'S CAB	130 HP	D-off		$245,634	49.57	12.22	14.69	4.87	7.45	441
	C75GV028	RT525E	CRANES, HYDRAULIC, SELF-PROPELLED, ROUGH TERRAIN, 25.0 TON, 75.0' BOOM, 4X4X4	145 HP	D-off		$252,092	52.33	12.48	14.95	5.00	8.31	500
	C75GV023	RT530E	CRANES, HYDRAULIC, SELF-PROPELLED, ROUGH TERRAIN, 30 TON / 95' BOOM, 4X4	152 HP	D-off		$300,929	63.49	14.68	17.41	5.97	8.71	580
	C75GV024	RT640C	CRANES, HYDRAULIC, SELF-PROPELLED, ROUGH TERRAIN, 40 TON / 105' BOOM 4X4	152 HP	D-off		$426,423	83.04	20.98	25.03	8.46	8.71	650
	C75GV019	RT750	CRANES, HYDRAULIC, SELF-PROPELLED, ROUGH TERRAIN, 50 TON / 110' BOOM, 4X4	177 HP	D-off		$587,029	110.21	29.03	34.76	11.65	10.15	876
	C75GV014	RT760	CRANES, HYDRAULIC, SELF-PROPELLED, ROUGH TERRAIN, 60TON / 110' BOOM, 4X4, W/ HOOK BLOCK & BALL	198 HP	D-off		$628,788	118.18	31.15	37.33	12.48	11.35	909
	C75GV025	RT870	CRANES, HYDRAULIC, SELF-PROPELLED, ROUGH TERRAIN, 70 TON / 110' BOOM 4X4	198 HP	D-off		$705,173	130.08	34.98	41.97	13.99	11.35	1,038
	C75GV020	RT890	CRANES, HYDRAULIC, SELF-PROPELLED, ROUGH TERRAIN, 90 TON / 114' BOOM, 4X4	250 HP	D-off		$739,508	139.76	36.68	44.02	14.67	14.33	1,119
	C75GV016	RT9100	CRANES, HYDRAULIC, SELF-PROPELLED, ROUGH TERRAIN, 100 TON / 114' BOOM, 4X4, W/ HOOK BLOCK & BALL	250 HP	D-off		$929,552	171.69	46.01	55.11	18.45	14.33	1,364
			PETTIBONE MICHIGAN LLC										
	C75PB001	36MK	CRANES, HYDRAULIC, SELF-PROPELLED, ROUGH TERRAIN, 18.0 TON, 64.1' BOOM, 4X4X4	127 HP	D-off		$318,367	61.02	15.83	19.02	6.32	7.28	492
	C75PB002	40MK	CRANES, HYDRAULIC, SELF-PROPELLED, ROUGH TERRAIN, 20.0 TON, 64.1' BOOM, 4X4X4	127 HP	D-off		$329,233	62.71	16.37	19.68	6.53	7.28	492
			TADANO AMERICA CORPORATION										
	C75TD003	TR-300XL-3	CRANES, HYDRAULIC, SELF-PROPELLED, ROUGH TERRAIN, 30 TON / 112' BOOM, 4X4	180 HP	D-off		$325,331	67.15	16.13	19.34	6.46	10.32	537

Table 2-1. HOURLY EQUIPMENT OWNERSHIP AND OPERATING EXPENSE

CAT	ID.NO.	MODEL	REGION 9 EQUIPMENT DESCRIPTION	ENGINE HORSEPOWER - FUEL TYPE MAIN	CARRIER	VALUE (TEV) 2000 ($)	TOTAL HOURLY RATES ($/HR) AVERAGE	STANDBY	ADJUSTABLE ELEMENTS DEPR	FCCM	FUEL	CWT
C75			*TADANO AMERICA CORPORATION (continued)*									
	C75TD006	TR-350XL-3	CRANES, HYDRAULIC, SELF-PROPELLED, ROUGH TERRAIN, 35 TON / 155' BOOM, 4X4	247 HP D-off		$381,512	81.63	18.91	22.68	7.57	14.16	621
	C75TD007	TR-500XL-3	CRANES, HYDRAULIC, SELF-PROPELLED, ROUGH TERRAIN, 50 TON / 175' BOOM, 4X4	247 HP D-off		$612,317	117.40	30.17	36.03	12.15	14.16	882
	C75TD008	TR-650XL-3	CRANES, HYDRAULIC, SELF-PROPELLED, ROUGH TERRAIN, 65 TON / 180' BOOM, 4X4	247 HP D-off		$568,452	113.22	28.07	33.57	11.28	14.16	945
			TEREX CORPORATION									
	C75TE001	RT230	CRANES, HYDRAULIC, SELF-PROPELLED, ROUGH TERRAIN, 30 TON / 94' BOOM, 4X4	130 HP D-off		$306,604	59.46	15.24	18.31	6.08	7.45	563
	C75TE002	RT335/40	CRANES, HYDRAULIC, SELF-PROPELLED, ROUGH TERRAIN, 40 TON / 94' BOOM, 4X4	152 HP D-off		$420,423	79.44	20.89	25.10	8.34	8.71	634
	C75TE003	RT450	CRANES, HYDRAULIC, SELF-PROPELLED, ROUGH TERRAIN, 50 TON / 105' BOOM, 4X4	174 HP D-off		$404,872	80.46	19.99	23.91	8.03	9.98	767
	C75TE004	RT160	CRANES, HYDRAULIC, SELF-PROPELLED, ROUGH TERRAIN, 60 TON / 115' BOOM, 4X4	215 HP D-off		$488,574	94.04	23.74	28.08	9.70	12.33	905
	C75TE005	RT175	CRANES, HYDRAULIC, SELF-PROPELLED, ROUGH TERRAIN, 75 TON / 126' BOOM, 4X4	260 HP D-off		$661,331	124.53	32.41	38.57	13.12	14.91	982
	C75TE006	RT190	CRANES, HYDRAULIC, SELF-PROPELLED, ROUGH TERRAIN, 90 TON / 124' BOOM, 4X4	260 HP D-off		$715,443	132.97	35.13	41.86	14.20	14.91	1,106
	C75TE007	RT110	CRANES, HYDRAULIC, SELF-PROPELLED, ROUGH TERRAIN,100 TON / 149' BOOM, 4X4	260 HP D-off		$820,157	154.27	40.63	48.70	16.28	14.91	1,230

Table 2-1. HOURLY EQUIPMENT OWNERSHIP AND OPERATING EXPENSE

CAT	REGION 9 ID.NO.	MODEL	EQUIPMENT DESCRIPTION	ENGINE HORSEPOWER - FUEL TYPE MAIN		CARRIER	VALUE (TEV) 2000 ($)	TOTAL HOURLY RATES ($/HR) AVERAGE	STANDBY	ADJUSTABLE ELEMENTS DEPR	FCCM	FUEL	CWT
C80	CRANES, HYDRAULIC, TRUCK MOUNTED												
	SUBCATEGORY 0.01		**UNDER 26 TON**										
			LINK BELT CONSTRUCTION EQUIPMENT CO.										
	C80LB006	HTC-814	CRANES, HYDRAULIC, TRUCK MTD, 14 TON / 80' BOOM, 6X4	200 HP	D-off		$341,530	61.57	16.99	20.41	6.78	9.70	486
	C80LB005	ATC-822	CRANES, HYDRAULIC, TRUCK MTD, ALL TERRAIN, 22 TON / 70' BOOM, 4X4	190 HP	D-off		$294,709	54.47	14.65	17.60	5.85	9.22	392
			TEREX CORPORATION										
	C80TE005	T 220	CRANES, HYDRAULIC, TRUCK MTD, 20 TON, 94' BOOM, 6X4X2	242 HP	D-off		$256,707	52.95	12.72	15.25	5.09	11.74	472
	C80TE006	T 225	CRANES, HYDRAULIC, TRUCK MTD, 25 TON, 94' BOOM, 6X4X2	242 HP	D-off		$256,707	52.95	12.72	15.25	5.09	11.74	472
	SUBCATEGORY 0.02		**26 TON THRU 65 TON**										
			GROVE CRANES										
	C80GV025	TMS-540	CRANES, HYDRAULIC, TRUCK MTD, 40 TON / 90' BOOM, 6X4	300 HP	D-off		$441,559	77.40	20.33	23.26	8.70	14.55	540
	C80GV027	TMS640	CRANES, HYDRAULIC, TRUCK MTD, 40 TON, 105' BOOM, 8X4X4	250 HP	D-off		$486,983	80.43	22.35	25.50	9.60	12.13	743
	C80GV006	TMS-700B	CRANES, HYDRAULIC, TRUCK MTD, 50 TON / 110' BOOM, 8X4	400 HP	D-off		$542,400	97.10	24.98	28.57	10.69	19.40	771
	C80GV029	TMS750E	CRANES, HYDRAULIC, TRUCK MTD, 50 TON, 110' BOOM, 8X4X4	400 HP	D-off		$622,831	108.02	28.61	32.65	12.28	19.40	947
	C80GV028	AT700D	CRANES, HYDRAULIC, TRUCK MTD, 50 TON, 110' BOOM, 8X8X8	400 HP	D-off		$620,535	107.72	28.50	32.53	12.23	19.40	856
	C80GV026	GMK 3050	CRANES, HYDRAULIC, TRUCK MTD, ALL TERRAIN, 55 TON / 125' BOOM, 8X4	349 HP	D-off		$596,916	101.19	27.44	31.33	11.77	16.93	745
	C80GV030	TMS760E	CRANES, HYDRAULIC, TRUCK MTD, 60 TON, 110' BOOM, 8X4X4	400 HP	D-off		$623,586	108.11	28.64	32.69	12.29	19.40	949
			LINK BELT CONSTRUCTION EQUIPMENT CO.										
	C80LB007	HTC-830	CRANES, HYDRAULIC, TRUCK MTD, 30 TON / 80' BOOM, 6X4	200 HP	D-off		$342,948	58.28	15.73	17.94	6.76	9.70	486

Table 2-1. HOURLY EQUIPMENT OWNERSHIP AND OPERATING EXPENSE

CAT	ID.NO.	MODEL	REGION 9 EQUIPMENT DESCRIPTION	ENGINE HORSEPOWER - FUEL TYPE MAIN		ENGINE HORSEPOWER - FUEL TYPE CARRIER	VALUE (TEV) 2000 ($)	TOTAL HOURLY RATES ($/HR) AVERAGE	TOTAL HOURLY RATES ($/HR) STANDBY	ADJUSTABLE ELEMENTS DEPR	ADJUSTABLE ELEMENTS FCCM	ADJUSTABLE ELEMENTS FUEL	CWT
C80			*LINK BELT CONSTRUCTION EQUIPMENT CO. (continued)*										
	C80LB004	HTC-8640	CRANES, HYDRAULIC, TRUCK MTD, 40 TON / 105' BOOM, 6X4	350 HP	D-off		$403,877	75.96	18.55	21.17	7.96	16.98	595
	C80LB003	HTC-8650	CRANES, HYDRAULIC, TRUCK MTD, 50 TON / 110' BOOM, 8X4	365 HP	D-off		$486,668	87.96	22.31	25.44	9.59	17.71	818
			LINK-BELT CONSTRUCTION EQUIPMENT COMPANY										
	C80LI009	HTC-8640	CRANES, HYDRAULIC, TRUCK MTD, 40 TON, 105' BOOM, 6X4X2	350 HP	D-off		$394,299	74.75	18.10	20.65	7.77	16.98	575
	C80LI010	HTC-8650	CRANES, HYDRAULIC, TRUCK MTD, 50 TON, 110' BOOM, 8X4X4	315 HP	D-off		$471,403	82.65	21.62	24.66	9.29	15.28	757
	C80LI011	HTC-8660	CRANES, HYDRAULIC, TRUCK MTD, 60 TON, 110' BOOM, 8X4X4	365 HP	D-off		$494,950	89.11	22.69	25.85	9.76	17.71	825
			TEREX CORPORATION										
	C80TE001	T230	CRANES, HYDRAULIC, TRUCK MTD, 30 TON / 94' BOOM, 6X4	250 HP	D-off		$383,964	66.76	17.65	20.16	7.57	12.13	506
	C80TE002	T335/40	CRANES, HYDRAULIC, TRUCK MTD, 40 TON / 94' BOOM, 6X4	250 HP	D-off		$309,479	57.13	14.19	16.17	6.10	12.13	493
	C80TE003	T 500	CRANES, HYDRAULIC, TRUCK MTD, 50 TON / 110' BOOM, 8X4	370 HP	D-off		$410,835	78.41	18.81	21.41	8.10	17.95	806
	C80TE007	T 560	CRANES, HYDRAULIC, TRUCK MTD, 60 TON, 110' BOOM, 8X4X4, 32 FT	316 HP	D-off		$407,525	74.37	18.67	21.27	8.03	15.33	736
	SUBCATEGORY 0.03		**66 TON THRU 125 TON**										
			GROVE CRANES										
	C80GV020	TMS-870	CRANES, HYDRAULIC, TRUCK MTD, 70 TON / 110' BOOM, 8X4	400 HP	D-off		$777,136	124.03	33.43	36.38	15.24	19.40	9,161
	C80GV031	TMS875C	CRANES, HYDRAULIC, TRUCK MTD, 75 TON, 110' BOOM, 8X4X4	400 HP	D-off		$700,981	114.70	30.11	32.71	13.75	19.40	817
	C80GV023	GMK 4085B	CRANES, HYDRAULIC, TRUCK MTD, ALL TERRAIN, 85 TON / 125' BOOM, 8X4	335 HP	D-off		$906,079	135.98	39.01	42.47	17.77	16.25	896
	C80GV032	GMK4090	CRANES, HYDRAULIC, TRUCK MTD, 90 TON, 142' BOOM, 8X6X8	422 HP	D-off		$962,252	152.23	41.22	44.69	18.87	20.47	1,184
	C80GV022	TMS-9120	CRANES, HYDRAULIC, TRUCK MTD, 120 TON / 110' BOOM, 8X4	400 HP	D-off		$1,222,958	179.91	52.71	57.43	23.99	19.40	1,095

Table 2-1. HOURLY EQUIPMENT OWNERSHIP AND OPERATING EXPENSE

CAT	ID.NO.	MODEL	REGION 9 EQUIPMENT DESCRIPTION	ENGINE HORSEPOWER - FUEL TYPE MAIN	ENGINE HORSEPOWER - FUEL TYPE CARRIER	VALUE (TEV) 2000 ($)	TOTAL HOURLY RATES ($/HR) AVERAGE	TOTAL HOURLY RATES ($/HR) STANDBY	ADJUSTABLE ELEMENTS DEPR	ADJUSTABLE ELEMENTS FCCM	ADJUSTABLE ELEMENTS FUEL	CWT
			LINK BELT CONSTRUCTION EQUIPMENT CO.									
	C80LB001	HTC-8670	CRANES, HYDRAULIC, TRUCK MTD, 70 TON /115' BOOM, 8X4	365 HP D-off		$558,273	94.51	23.95	25.99	10.95	17.71	936
	C80LB002	HTC-11100	CRANES, HYDRAULIC, TRUCK MTD, 100 TON /115' BOOM, 8X4	430 HP D-off		$749,257	123.02	32.14	34.87	14.70	20.86	1,139
			TADANO AMERICA CORPORATION									
	C80TD001	ATF-650XL	CRANES, HYDRAULIC, TRUCK MTD, ALL TERRAIN, 65 TON / 132' BOOM, 8X8	121 HP D-off	349 HP D-on	$623,938	92.97	26.55	28.61	12.24	9.45	1,090
	C80TD002	ATF-1000XL	CRANES, HYDRAULIC, TRUCK MTD, ALL TERRAIN, 100 TON / 138' BOOM, 8X8	158 HP D-off	375 HP D-on	$776,471	114.65	33.14	35.82	15.23	11.51	1,070
	SUBCATEGORY 0.04		**OVER 125 TON**									
			GROVE CRANES									
	C80GV013	GMK 5150B	CRANES, HYDRAULIC, TRUCK MTD, ALL TERRAIN, 150 TON / 173' BOOM, 10X8	165 HP D-off	526 HP D-on	$1,288,089	177.25	52.29	54.30	25.14	13.40	1,180
	C80GV014	GMK 5175	CRANES, HYDRAULIC, TRUCK MTD, ALL TERRAIN, 175 TON / 173' BOOM, 10X8	165 HP D-off	526 HP D-on	$1,644,308	220.45	66.81	69.44	32.09	13.40	1,336
	C80GV015	GMK 5210	CRANES, HYDRAULIC, TRUCK MTD, ALL TERRAIN, 210 TON / 173' BOOM, 10X8	165 HP D-off	571 HP D-on	$1,774,365	236.82	72.11	74.96	34.63	13.86	2,348
	C80GV016	GMK 6300B	CRANES, HYDRAULIC, TRUCK MTD, ALL TERRAIN, 300 TON / 173' BOOM, 12X8	269 HP D-off	533 HP D-on	$2,254,066	301.71	91.62	95.26	43.99	18.52	1,425
			TADANO AMERICA CORPORATION									
	C80TD005	ATF-1500XL	CRANES, HYDRAULIC, TRUCK MTD, ALL TERRAIN, 150 TON / 162' BOOM, 10X8	533 HP D-off	503 HP D-on	$932,308	157.14	37.54	38.67	18.20	31.02	1,330
C85	**CRANES, MECHANICAL, LATTICE BOOM, CRAWLER MOUNTED**											
	SUBCATEGORY 0.12		**DRAGLINE, CLAMSHELL, OVER 1.0 CY THRU 2.5 CY**									
			LINK BELT CONSTRUCTION EQUIPMENT CO.									
	C85LB019	LS-208H II	CRANES, MECHANICAL, LATTICE BOOM, CRAWLER, DRAGLINE/CLAMSHELL, 80 TON / 100' BOOM (ADD BUCKET)	263 HP D-off		$654,011	107.41	29.73	32.70	13.38	10.83	1,480

Table 2-1. HOURLY EQUIPMENT OWNERSHIP AND OPERATING EXPENSE

CAT	ID.NO.	MODEL	REGION 9 EQUIPMENT DESCRIPTION	ENGINE HORSEPOWER - FUEL TYPE MAIN	CARRIER	VALUE (TEV) 2000 ($)	TOTAL HOURLY RATES ($/HR) AVERAGE	STANDBY	ADJUSTABLE ELEMENTS DEPR	FCCM	FUEL	CWT
C85			*LINK BELT CONSTRUCTION EQUIPMENT CO. (continued)*									
	C85LB020	LS-218H II	CRANES, MECHANICAL, LATTICE BOOM, CRAWLER, DRAGLINE/CLAMSHELL, 100 TON / 100' BOOM (ADD BUCKET)	263 HP D-off		$858,289	136.10	39.03	42.91	17.57	10.83	1,773
			TEREX CORPORATION									
	C85TE001	5220	CRANES, MECHANICAL, LATTICE BOOM, CRAWLER, DRAGLINE/CLAMSHELL, 50 TON / 100' BOOM (ADD BUCKET)	150 HP D-off		$554,128	86.68	25.20	27.71	11.34	6.17	831
	C85TE002	7225	CRANES, MECHANICAL, LATTICE BOOM, CRAWLER, DRAGLINE/CLAMSHELL, 85 TON / 100' BOOM (ADD BUCKET)	250 HP D-off		$771,526	123.14	35.08	38.58	15.79	10.29	1,259
	SUBCATEGORY 0.13		**DRAGLINE, CLAMSHELL, OVER 2.5 CY THRU 5.0 CY**									
			LINK BELT CONSTRUCTION EQUIPMENT CO.									
	C85LB021	LS-238H	CRANES, MECHANICAL, LATTICE BOOM, CRAWLER, DRAGLINE/CLAMSHELL, 150 TON / 100' BOOM (ADD BUCKET)	207 HP D-off		$953,301	138.98	40.61	42.37	19.42	8.52	2,435
	C85LB022	LS-248H II	CRANES, MECHANICAL, LATTICE BOOM, CRAWLER, DRAGLINE/CLAMSHELL, 200 TON / 120' BOOM (ADD BUCKET)	248 HP D-off		$1,275,478	184.43	54.33	56.69	25.98	10.21	3,228
			MANITOWOC ENGINEERING CO.									
	C85MA001	3900 VICON	CRANES, MECHANICAL, LATTICE BOOM, CRAWLER, DRAGLINE/CLAMSHELL, 3.5 CY /80' BOOM (ADD BUCKET)	335 HP D-off		$975,351	148.72	41.55	43.35	19.87	13.79	1,988
	C85MA002	4100W VICON #1	CRANES, MECHANICAL, LATTICE BOOM, CRAWLER, DRAGLINE/CLAMSHELL, 5.0 CY /130' BOOM (ADD BUCKET)	335 HP D-off		$1,577,716	229.61	67.19	70.12	32.13	13.79	3,815
			TEREX CORPORATION									
	C85TE003	9225	CRANES, MECHANICAL, LATTICE BOOM, CRAWLER, DRAGLINE/CLAMSHELL, 150 TON / 100' BOOM (ADD BUCKET)	335 HP D-off		$977,728	149.02	41.64	43.45	19.91	13.79	2,482

Table 2-1. HOURLY EQUIPMENT OWNERSHIP AND OPERATING EXPENSE

CAT	REGION 9 ID.NO.	MODEL	EQUIPMENT DESCRIPTION	ENGINE HORSEPOWER - FUEL TYPE MAIN	CARRIER	VALUE (TEV) 2000 ($)	TOTAL HOURLY RATES ($/HR) AVERAGE	STANDBY	ADJUSTABLE ELEMENTS DEPR	FCCM	FUEL	CWT
	SUBCATEGORY 0.14		**DRAGLINE, CLAMSHELL, OVER 5.0 CY**									
			LINK BELT CONSTRUCTION EQUIPMENT CO.									
	C85LB023	LS-278H	CRANES, MECHANICAL, LATTICE BOOM, CRAWLER, DRAGLINE/CLAMSHELL, 250 TON / 120' BOOM (ADD BUCKET)	440 HP D-off		$1,555,902	225.07	62.71	62.24	31.59	18.11	4,313
			MANITOWOC ENGINEERING CO.									
	C85MA003	4600 VICON #3	CRANES, MECHANICAL, LATTICE BOOM, CRAWLER, DRAGLINE/CLAMSHELL, 7.0 CY /140' BOOM (ADD BUCKET)	680 HP D-off		$1,851,492	276.27	74.62	74.06	37.59	27.99	5,100
	C85MA009	888	CRANES, MECHANICAL, LATTICE BOOM, CRAWLER, DRAGLINE/CLAMSHELL, 10 CY / 70' BOOM (ADD BUCKET)	330 HP D-off		$1,229,596	176.90	49.55	49.18	24.96	13.58	3,397
	SUBCATEGORY 0.22		**LIFTING, 26 TON THRU 50 TON**									
			KOBELCO AMERICA INC.									
	C85KC007	CK550	CRANES, MECHANICAL, LATTICE BOOM, CRAWLER, 50 TON, 30.0' BOOM, LIFTING	178 HP D-off		$510,584	68.00	21.75	22.69	10.40	5.49	1,001
			LINK BELT CONSTRUCTION EQUIPMENT CO.									
	C85LB018	LS-108H II	CRANES, MECHANICAL, LATTICE BOOM, CRAWLER, 50 TON / 70' BOOM, LIFTING	147 HP D-off		$417,822	55.70	17.80	18.57	8.51	4.54	1,040
	SUBCATEGORY 0.23		**LIFTING, 51 TON THRU 150 TON**									
			KOBELCO AMERICA INC.									
	C85KC004	CK550	CRANES, MECHANICAL, LATTICE BOOM, CRAWLER, 55 TON / 160' BOOM, LIFTING	178 HP D-off		$551,719	72.14	22.50	23.45	10.77	5.49	1,071
	C85KC005	CK850	CRANES, MECHANICAL, LATTICE BOOM, CRAWLER, 85 TON / 180' BOOM, LIFTING	213 HP D-off		$639,601	83.90	26.07	27.18	12.48	6.58	1,729
	C85KC003	CK1000	CRANES, MECHANICAL, LATTICE BOOM, CRAWLER, 100 TON / 200' BOOM, LIFTING	265 HP D-off		$875,266	113.76	35.68	37.20	17.08	8.18	1,899

Table 2-1. HOURLY EQUIPMENT OWNERSHIP AND OPERATING EXPENSE

CAT	REGION 9 ID.NO.	MODEL	EQUIPMENT DESCRIPTION	ENGINE HORSEPOWER - FUEL TYPE MAIN		CARRIER	VALUE (TEV) 2000 ($)	TOTAL HOURLY RATES ($/HR) AVERAGE	STANDBY	ADJUSTABLE ELEMENTS DEPR	FCCM	FUEL	CWT
			LINK BELT CONSTRUCTION EQUIPMENT CO.										
	C85LB013	LS-208H II	CRANES, MECHANICAL, LATTICE BOOM, CRAWLER, 80 TON / 190' BOOM, LIFTING	263 HP	D-off		$688,305	91.62	28.06	29.25	13.43	8.12	1,456
	C85LB014	LS-218H II	CRANES, MECHANICAL, LATTICE BOOM, CRAWLER, 110 TON / 230' BOOM, LIFTING	263 HP	D-off		$903,133	116.97	36.82	38.38	17.63	8.12	1,906
	C85LB015	LS-238H	CRANES, MECHANICAL, LATTICE BOOM, CRAWLER, 150 TON / 240' BOOM, LIFTING	207 HP	D-off		$1,020,537	128.60	41.61	43.37	19.92	6.39	2,553
			LINK-BELT CONSTRUCTION EQUIPMENT COMPANY										
	C85LI001	LS-138H SERIES II	CRANES, MECHANICAL, LATTICE BOOM, CRAWLER, 80 TON, 40' TUBULAR BOOM, LIFTING	207 HP	D-off		$610,084	80.18	24.88	25.93	11.91	6.39	1,454
			MANITOWOC ENGINEERING CO.										
	C85MA004	3900 VICON	CRANES, MECHANICAL, LATTICE BOOM, CRAWLER, 100 TON / 210' BOOM, LIFTING	335 HP	D-off		$1,005,446	131.88	40.99	42.73	19.62	10.34	2,354
	C85MA008	3950W	CRANES, MECHANICAL, LATTICE BOOM, CRAWLER, 125 TON / 260' BOOM, LIFTING	335 HP	D-off		$1,287,954	165.22	52.51	54.74	25.14	10.34	3,121
	C85MA005	3900W VICON #2	CRANES, MECHANICAL, LATTICE BOOM, CRAWLER, 140 TON / 250' BOOM, LIFTING	335 HP	D-off		$1,149,350	148.87	46.86	48.85	22.43	10.34	2,744
			TEREX CORPORATION										
	C85TE008	HC 80	CRANES, MECHANICAL, LATTICE BOOM, CRAWLER, 80 TON / 200' BOOM, LIFTING	184 HP	D-off		$605,618	78.74	24.69	25.74	11.82	5.68	1,527
	C85TE009	HC 100	CRANES, MECHANICAL, LATTICE BOOM, CRAWLER, 100 TON / 230' BOOM, LIFTING	230 HP	D-off		$755,082	98.20	30.79	32.09	14.74	7.10	2,033
	C85TE010	HC 125	CRANES, MECHANICAL, LATTICE BOOM, CRAWLER, 125 TON / 240' BOOM, LIFTING	240 HP	D-off		$956,571	122.36	39.00	40.65	18.67	7.41	2,128
	SUBCATEGORY 0.24		**LIFTING, OVER 150 TON**										
			AMERICAN CRANE CORPORATION										
	C85AM016	HC 185	CRANES, MECHANICAL, LATTICE BOOM, CRAWLER, 185 TON, 50' BOOM, LIFTING	315 HP	D-off		$1,093,477	138.44	42.40	42.25	21.27	9.72	2,804
	C85AM017	HC 210	CRANES, MECHANICAL, LATTICE BOOM, CRAWLER, 210 TON, 50' BOOM, LIFTING	315 HP	D-off		$1,170,329	147.28	45.38	45.22	22.77	9.72	3,344

Table 2-1. HOURLY EQUIPMENT OWNERSHIP AND OPERATING EXPENSE

CAT	REGION 9 ID.NO.	MODEL	EQUIPMENT DESCRIPTION	ENGINE HORSEPOWER - FUEL TYPE MAIN	CARRIER	VALUE (TEV) 2000 ($)	TOTAL HOURLY RATES ($/HR) AVERAGE	STANDBY	ADJUSTABLE ELEMENTS DEPR	FCCM	FUEL	CWT
			KOBELCO AMERICA INC.									
	C85KC008	CK2000	CRANES, MECHANICAL, LATTICE BOOM, CRAWLER, 200 TON, 50' BOOM, LIFTING	316 HP D-off		$1,168,097	147.05	45.29	45.13	22.72	9.75	3,622
	C85KC006	CK2500	CRANES, MECHANICAL, LATTICE BOOM, CRAWLER, 250 TON / 280' BOOM, LIFTING	279 HP D-off		$1,645,034	200.38	63.78	63.56	32.00	8.61	4,985
			LINK BELT CONSTRUCTION EQUIPMENT CO.									
	C85LB016	LS-248H II	CRANES, MECHANICAL, LATTICE BOOM, CRAWLER, 200 TON / 280' BOOM, LIFTING	248 HP D-off		$1,328,733	162.79	51.52	51.34	25.85	7.66	3,341
	C85LB017	LS-278H	CRANES, MECHANICAL, LATTICE BOOM, CRAWLER, 250 TON / 330' BOOM, LIFTING	440 HP D-off		$1,737,569	217.52	67.37	67.13	33.80	13.58	4,309
			MANITOWOC ENGINEERING CO.									
	C85MA006	4100W VICON #1	CRANES, MECHANICAL, LATTICE BOOM, CRAWLER, 200 TON / 260' BOOM, LIFTING	335 HP D-off		$1,508,038	186.90	58.47	58.27	29.33	10.34	3,929
	C85MA010	888	CRANES, MECHANICAL, LATTICE BOOM, CRAWLER, 230 TON / 300' BOOM, LIFTING	330 HP D-off		$1,533,564	189.63	59.46	59.25	29.83	10.19	3,697
	C85MA007	4600 VICON #3	CRANES, MECHANICAL, LATTICE BOOM, CRAWLER, 240 TON / 260' BOOM, LIFTING	431 HP D-off		$2,364,856	289.27	91.69	91.37	46.00	13.30	4,942
			TEREX CORPORATION									
	C85TE014	HC 185	CRANES, MECHANICAL, LATTICE BOOM, CRAWLER, 185 TON / 280' BOOM, LIFTING	315 HP D-off		$1,290,496	161.08	50.03	49.86	25.10	9.72	3,076
	C85TE011	HC 210	CRANES, MECHANICAL, LATTICE BOOM, CRAWLER, 210 TON / 280' BOOM, LIFTING	315 HP D-off		$1,415,627	175.47	54.89	54.69	27.54	9.72	3,708
	C85TE012	9310-A	CRANES, MECHANICAL, LATTICE BOOM, CRAWLER, 225 TON / 280' BOOM, LIFTING	335 HP D-off		$1,422,683	177.09	55.16	54.97	27.67	10.34	3,984
	C85TE013	9320	CRANES, MECHANICAL, LATTICE BOOM, CRAWLER, 250 TON / 280' BOOM, LIFTING	335 HP D-off		$1,560,756	192.96	60.51	60.30	30.36	10.34	4,273

Table 2-1. HOURLY EQUIPMENT OWNERSHIP AND OPERATING EXPENSE

CAT	REGION 9 ID.NO.	MODEL	EQUIPMENT DESCRIPTION	ENGINE HORSEPOWER - FUEL TYPE MAIN		CARRIER		VALUE (TEV) 2000 ($)	TOTAL HOURLY RATES ($/HR) AVERAGE	STANDBY	ADJUSTABLE ELEMENTS DEPR	FCCM	FUEL	CWT
C90	**CRANES, MECHANICAL, LATTICE BOOM, TRUCK MOUNTED**													
	SUBCATEGORY 0.04		**OVER 125 TON**											
			LINK BELT CONSTRUCTION EQUIPMENT CO.											
	C90LB001	HC-238H II	CRANES, MECHANICAL, LATTICE BOOM, TRUCK MTD, 150 TON / 260' BOOM, 8X4	207 HP	D-off	430 HP	D-on	$1,240,916	167.74	49.76	49.14	25.19	11.59	1,913
	C90LB002	HC-248H	CRANES, MECHANICAL, LATTICE BOOM, TRUCK MTD, 200 TON / 280' BOOM, 8X4	248 HP	D-off	430 HP	D-on	$1,432,470	192.74	57.48	56.80	29.08	13.16	2,476
	C90LB003	HC-278H	CRANES, MECHANICAL, LATTICE BOOM, TRUCK MTD, 300 TON / 330' BOOM, 12X6	360 HP	D-off	430 HP	D-on	$2,269,546	300.48	91.10	90.03	46.08	17.44	3,385
C95	**CRANES, TOWER**													
	SUBCATEGORY 0.00		**CRANES, TOWER**											
			PECCO AND WOLFF TOWER CRANES											
	C95AP004	SK200	TOWER CRANE, 3.4 TON @ 181' RADIUS 42.6' HEIGHT (ADD 95KW GENERATOR & T-SECTION)	128 HP	E			$447,397	75.04	19.05	19.88	9.11	8.65	970
	C95AP005	S16-35 TOWER SECTION	TOWER CRANE OPTION, 1.1' T-TRANSITION S35 - S16 (ADD SK 140 - SK 225 TOWER CRANE)					$14,147	1.80	0.61	0.63	0.29	0.00	16
	C95AP006	S35 TOWER SECTION	TOWER CRANE OPTION, 19.33' TOWER SECTION (ADD TO SK 140 - SK 400 TOWER CRANE)					$27,248	3.45	1.16	1.21	0.55	0.00	89
	C95AP007	SK400	TOWER CRANE, 3.3 TON @ 245' RADIUS, 56.7' HEIGHT (ADD 160 KW GENERATOR & T-SECTION)	213 HP	E			$708,357	118.66	30.17	31.48	14.43	14.40	1,783
	C95AP008	S35 CLIMBING UNIT	TOWER CRANE OPTION, 29.2' CLIMBING UNIT (ADD TO SK 200 - SK 400 TOWER CRANE)					$109,156	14.36	4.65	4.85	2.22	0.00	248
	C95AP009	S35-60 TOWER SECTION	TOWER CRANE OPTION, 19.4' T-TRANSITION S60 S35 (ADD SK 225 - SK 560 TOWER CRANE)					$36,539	4.63	1.55	1.62	0.74	0.00	99
	C95AP010	SK560	TOWER CRANE, 2.8 TON @ 265' RADIUS, 76.5' HEIGHT (ADD 161 KW GENERATOR &T-SECTION)	217 HP	E			$940,720	148.61	40.07	41.81	19.16	14.67	1,557
	C95AP011	S60 TOWER SECTION	TOWER CRANE OPTION, 19.33' TOWER SECTION (ADD TO SK 225 - SK 560 TOWER CRANE)					$34,207	4.35	1.46	1.52	0.70	0.00	99

Table 2-1. HOURLY EQUIPMENT OWNERSHIP AND OPERATING EXPENSE

CAT	ID.NO.	MODEL	REGION 9 EQUIPMENT DESCRIPTION	ENGINE HORSEPOWER - FUEL TYPE MAIN		CARRIER	VALUE (TEV) 2000 ($)	TOTAL HOURLY RATES ($/HR) AVERAGE	STANDBY	ADJUSTABLE ELEMENTS DEPR	FCCM	FUEL	CWT
C95			*PECCO AND WOLFF TOWER CRANES (continued)*										
	C95AP012	S60 CLIMB UNIT	TOWER CRANE OPTION, 32.8' CLIMBING UNIT (ADD TO SK 225 - SK 560 TOWER CRANE)				$135,740	17.73	5.78	6.03	2.76	0.00	258
	C95AP013	SN355	TOWER CRANE, 3.8 TON @ 197' RADIUS, 110' TALL, LUFFING (ADD 300 KW GENERATOR & T-SECTION)	354 HP	E		$906,815	159.54	38.62	40.30	18.47	23.93	2,748
	C95AP014	SN35 TOWER SECTION	TOWER CRANE OPTION, 14.75' TOWER SECTION (ADD TO SN 141 - SN 355 TOWER CRANE)				$31,118	3.94	1.32	1.38	0.63	0.00	89
	C95AP015	SN35 CLIMBING UNIT	TOWER CRANE OPTION, 29.2' CLIMBING UNIT (ADD TO SN 141 - SN 355 TOWER CRANE)				$118,556	15.55	5.05	5.27	2.41	0.00	248
	C95AP016	S35N-60TOWER SECTION	TOWER CRANE OPTION, 19.4' T-TRANSITION S60 S35N (ADD SN 141 - SK 355 TOWER CRANE)				$41,632	5.29	1.78	1.85	0.85	0.00	99
	C95AP017	SK140	TOWER CRANE, 3.1 TON @ 151' RADIUS, 85.0' HEIGHT (ADD 95KW GENERATOR & T-SECTION)	125 HP	E		$384,413	65.73	16.38	17.09	7.83	8.45	1,309
	C95AP018	S16 TOWER SECTION	TOWER CRANE OPTION, 14.75' TOWER SECTION (ADD TO SK 140 - SK 200 TOWER CRANE)				$13,159	1.67	0.56	0.58	0.27	0.00	55
	C95AP019	S16 CLIMBING UNIT	TOWER CRANE OPTION, 29.2' CLIMBING UNIT (ADD TO SK140 - SK 200 TOWER CRANE)				$73,952	9.90	3.16	3.29	1.51	0.00	165
	C95AP020	SN141	TOWER CRANE, 1.6 TON @ 147' RADIUS, 89' TALL, LUFFING (ADD 200 KW GENERATOR & T-SECTION)	223 HP	E		$421,689	81.35	17.96	18.74	8.59	15.07	1,082
	C95AP021	SN160-16	TOWER CRANE, 2.8 TON @ 164' RADIUS, 88' TALL, LUFFING (ADD 250 KW GENERATOR & T-SECTION)	258 HP	E		$656,774	116.12	27.98	29.19	13.38	17.44	1,179
	C95AP022	PH5000-12	TOWER CRANE OPTION, 24 PERSON / 2.4 TON MATERIAL ELEVATOR/HOIST (ADD 4.9' MAST SECTION & 18 KW GENERATOR)	24 HP	E		$99,522	16.31	4.24	4.42	2.03	1.62	130
	C95AP023	MAST SECTION	TOWER CRANE OPTION, 4.9' MAST-> PERSON/MATERIAL ELEVATOR/HOIST (ADD WALL TIE & CABLE GUIDE @30')				$2,349	0.30	0.10	0.10	0.05	0.00	3
			MORROW EQUIPMENT COMPANY, LLC										
	C95LH022	97K	TOWER CRANE, HORIZONTAL BOOM, JIB CRANE, 13.2 TON MAX, 1.9 TON @ 148' RADIUS, 66' HEIGHT, SELF/ERECTING, W/ FIVE - 7' 10" TOWER SECTIONS/ & ROAD TRANSPORT EQUIPMENT (ADD 40KW GENERATOR)	35 HP	E		$351,793	50.84	14.93	15.51	7.17	2.37	1,593

Table 2-1. HOURLY EQUIPMENT OWNERSHIP AND OPERATING EXPENSE

CAT	ID.NO.	MODEL	REGION 9 EQUIPMENT DESCRIPTION	ENGINE HORSEPOWER - FUEL TYPE MAIN		ENGINE HORSEPOWER - FUEL TYPE CARRIER	VALUE (TEV) 2000 ($)	TOTAL HOURLY RATES ($/HR) AVERAGE	TOTAL HOURLY RATES ($/HR) STANDBY	ADJUSTABLE ELEMENTS DEPR	ADJUSTABLE ELEMENTS FCCM	ADJUSTABLE ELEMENTS FUEL	CWT
C95			*MORROW EQUIPMENT COMPANY, LLC (continued)*										
	C95LH023	140K	TOWER CRANE, HORIZONTAL BOOM, JIB CRANE, 11.0 TON MAX, 1.7 TON @ 180' RAD 146' HEIGHT, SELF/ERECTING, W/ EIGHT - 9' 10" TOWER SECTIONS/ & ROAD TRANSPORT EQUIPMENT (ADD 60KW GENERATOR)	65 HP	E		$488,791	72.68	20.74	21.55	9.96	4.39	1,836
	C95LH003	132 HC	TOWER CRANE, HORIZONTAL BOOM, JIB CRANE, 8.8 TON MAX, 2.4 TON @ 168' RADIUS, 147.8' HEIGHT, W/ FOURTEEN - 8' 2" TOWER SECTIONS (ADD 85 KW GENERATOR)	109 HP	E		$392,222	64.94	16.71	17.43	7.99	7.37	1,156
	C95LH005	200 HC	TOWER CRANE, HORIZONTAL BOOM, JIB CRANE, 11.0 TON MAX, 2.5 TON @ 201' RADIUS, 162.7' HEIGHT, W/ NINE - 13' 7" TOWER SECTIONS (ADD 110 KW GENERATOR)	148 HP	E		$509,494	85.16	21.70	22.64	10.38	10.00	1,374
	C95LH011	390 HC	TOWER CRANE, HORIZONTAL BOOM, JIB CRANE, 17.6 TON MAX, 3.3 TON @ 246' RADIUS, 199.1' HEIGHT, W/ NINE - 19' 0" TOWER SECTIONS (ADD 170 KW GENERATOR)	223 HP	E		$952,843	150.81	40.59	42.35	19.41	15.07	2,744
	C95LH013	550 HC20	TOWER CRANE, HORIZONTAL BOOM, JIB CRANE, 22.0 TON MAX, 3.8 TON @ 265' RADIUS, 237.5' HEIGHT, W/ TWELVE - 19' 0" TOWER SECTIONS (ADD 170 KW GENERATOR)	223 HP	E		$1,218,446	184.53	51.90	54.15	24.82	15.07	3,765
	C95LH015	550 HC-L	TOWER CRANE, 26.4 TON MAX, 3/4 TON @ 197' RADIUS, 210' HEIGHT, LUFFING, W/ SIX 19' 0" TOWER SECTION (ADD 480 KW GENERATOR)	317 HP	E		$1,624,250	248.53	69.18	72.19	33.08	21.43	5,075
D10	HYDRAULIC TRACK (Add cost for drill steel and bit wear)												
	SUBCATEGORY 0.10		**AIR TRACK (Add cost for drill steel and bit wear)**										
			INGERSOLL RAND CO.										
	D10IR003	ECM350/VL140	DRILLS, AIR TRACK, CRAWLER, 2.5-4" DIA, 12' FEED (ADD COST FOR DRILL STEEL AND BIT WEAR, ADD 750 CFM COMPRESSOR)	750 CFM	A		$123,641	22.08	5.95	6.62	2.64	0.00	129

Table 2-1. HOURLY EQUIPMENT OWNERSHIP AND OPERATING EXPENSE

CAT	REGION 9 ID.NO.	MODEL	EQUIPMENT DESCRIPTION	ENGINE HORSEPOWER - FUEL TYPE MAIN	CARRIER	VALUE (TEV) 2000 ($)	TOTAL HOURLY RATES ($/HR) AVERAGE	STANDBY	ADJUSTABLE ELEMENTS DEPR	FCCM	FUEL	CWT
			SULLIVAN INDUSTRIES, INC.									
	D10SU002	RAM EXT, VCR360	DRILLS, AIR TRACK, CRAWLER, 2.5-4" DIA, 12' FEED (ADD COST FOR DRILL STEEL AND BIT WEAR, ADD 750 CFM COMPRESSOR)	600 CFM A		$152,226	27.01	7.33	8.15	3.25	0.00	152
	D10SU003	RAM EXT, VCR361	DRILLS, AIR TRACK, CRAWLER, 3.0-4" DIA, 12' FEED (ADD COST FOR DRILL STEEL AND BIT WEAR, ADD 900 CFM COMPRESSOR)	850 CFM A		$156,419	27.74	7.53	8.38	3.34	0.00	205
	SUBCATEGORY 0.20		**HYDRAULIC TRACK (Add cost for drill steel and bit wear)**									
			INGERSOLL RAND CO.									
	D10IR005	ECM590/YH80A	DRILLS, HYDRAULIC TRACK, CRAWLER, 2.5-4.5" DIA, 14' DRIFTER TRAVEL, SELF-CONTAINED (ADD COST FOR DRILL STEEL AND BIT WEAR)	215 HP D-off		$382,922	106.83	22.67	28.72	8.31	12.96	245
			SULLIVAN INDUSTRIES, INC.									
	D10SU005	SCORPION VCR360	DRILLS, HYDRAULIC TRACK, CRAWLER, 5.25" DIA, 12' FEED (ADD COST FOR DRILL STEEL AND BIT WEAR)	260 HP D-off		$170,048	60.94	10.07	12.75	3.69	15.67	265
	D10SU006	SCORPION VCR361	DRILLS, HYDRAULIC TRACK, CRAWLER, 6.5" DIA, 12' FEED (ADD COST FOR DRILL STEEL AND BIT WEAR)	260 HP D-off		$172,077	61.43	10.20	12.91	3.74	15.67	265
D15	**DRILLS, HORIZONTAL BORING & GROUND PIERCING (Add cost for drill steel and bit wear)**											
	SUBCATEGORY 0.00		**DRILLS, HORIZONTAL BORING & GROUND PIERCING (Add cost for drill steel and bit wear)**									
			BOR-IT MANUFACTURING COMPANY INC.									
	D15BI001	16	DRILL, HORIZONTAL BORING, 16" DIA, COMBINED HEAD 30,000# THRUST, W/ 100' AUGER TRACK (ADD COST FOR DRILL STEEL AND BIT WEAR)	16 HP G		$16,317	6.72	0.96	1.22	0.35	2.23	18
	D15BI002	20	DRILL, HORIZONTAL BORING, 20" DIA, COMBINED HEAD 44,000# THRUST, W/ 100' AUGER TRACK (ADD COST FOR DRILL STEEL AND BIT WEAR)	20 HP D-off		$21,858	6.44	1.29	1.64	0.47	1.21	15

Table 2-1. HOURLY EQUIPMENT OWNERSHIP AND OPERATING EXPENSE

CAT	REGION 9 ID.NO.	MODEL	EQUIPMENT DESCRIPTION	ENGINE HORSEPOWER - FUEL TYPE MAIN	CARRIER	VALUE (TEV) 2000 ($)	TOTAL HOURLY RATES ($/HR) AVERAGE	STANDBY	ADJUSTABLE ELEMENTS DEPR	FCCM	FUEL	CWT
D15			*BOR-IT MANUFACTURING COMPANY INC. (continued)*									
	D15BI003	24	DRILL, HORIZONTAL BORING, 24" DIA, COMBINED HEAD 84,000# THRUST, W/ 100' AUGER TRACK (ADD COST FOR DRILL STEEL AND BIT WEAR)	30 HP D-off		$34,239	9.97	2.03	2.57	0.74	1.81	38
	D15BI004	30	DRILL, HORIZONTAL BORING, 30" DIA, COMBINED HEAD 170,000# THRUST, W/ 100' AUGER TRACK (ADD COST FOR DRILL STEEL AND BIT WEAR)	45 HP D-off		$47,840	14.18	2.84	3.59	1.04	2.71	70
	D15BI005	36	DRILL, HORIZONTAL BORING, 36" DIA, COMBINED HEAD 225,000# THRUST, W/ 100' AUGER TRACK (ADD COST FOR DRILL STEEL AND BIT WEAR)	68 HP D-off		$72,762	21.53	4.31	5.46	1.58	4.10	90
	D15BI006	48	DRILL, HORIZONTAL BORING, 48" DIA, COMBINED HEAD 525,000# THRUST, W/ 100' AUGER TRACK (ADD COST FOR DRILL STEEL AND BIT WEAR)	110 HP D-off		$114,227	34.07	6.77	8.57	2.48	6.63	170
	D15BI008	54	DRILL, HORIZONTAL BORING, 54" DIA, COMBINED HEAD 32,700,000# THRUST, W/ 100' AUGER TRACK (ADD COST FOR DRILL STEEL AND BIT WEAR)	171 HP D-off		$140,180	44.76	8.30	10.51	3.04	10.31	250
	D15BI007	60	DRILL, HORIZONTAL BORING, 60" DIA, COMBINED HEAD 1,100,000# THRUST, W/ 100' AUGER TRACK (ADD COST FOR DRILL STEEL AND BIT WEAR)	171 HP D-off		$167,004	50.66	9.90	12.53	3.63	10.31	250
			NO SPECIFIC MANUFACTURER									
	D15XX001	MC-500H	DRILL, HORIZONTAL BORING, 3" - 6" DIA, 15,000 # THRUST, HYDRAULIC MOTOR (ADD COST FOR DRILL STEEL AND BIT WEAR)			$6,342	1.40	0.38	0.48	0.14	0.00	10
	D15XX002	H-12/RM-12	DRILL, HORIZONTAL BORING, 4" - 12" DIA, 24,000 # THRUST, HYDRAULIC MOTOR (ADD COST FOR DRILL STEEL AND BIT WEAR)			$9,517	2.09	0.57	0.71	0.21	0.00	12

Table 2-1. HOURLY EQUIPMENT OWNERSHIP AND OPERATING EXPENSE

CAT	REGION 9 ID.NO.	MODEL	EQUIPMENT DESCRIPTION	ENGINE HORSEPOWER - FUEL TYPE MAIN		CARRIER	VALUE (TEV) 2000 ($)	TOTAL HOURLY RATES ($/HR) AVERAGE	STANDBY	ADJUSTABLE ELEMENTS DEPR	FCCM	FUEL	CWT
D20	DRILLS, CORE, COLUMN MOUNTED (Add cost for drill steel and bit wear)												
	SUBCATEGORY 0.00		**DRILLS, CORE, COLUMN MOUNTED (Add cost for drill steel and bit wear)**										
			ACKER DRILL COMPANY INC.										
	D20AD005	630-E	DRILLS, CORE, COLUMN MOUNTED, 4" DIA MAX CORE HOLE (ADD COST FOR DRILL STEEL AND BIT WEAR)	2 HP	E		$4,309	1.63	0.29	0.40	0.09	0.17	1
	D20AD002	930-E	DRILLS, CORE, COLUMN MOUNTED, 10" DIA MAX CORE HOLE (ADD COST FOR DRILL STEEL AND BIT WEAR)	2 HP	E		$4,390	1.66	0.31	0.41	0.10	0.17	2
	D20AD006	1040-E	DRILLS, CORE, COLUMN MOUNTED, 10" DIA MAX CORE HOLE (ADD COST FOR DRILL STEEL AND BIT WEAR)	4 HP	E		$7,126	2.78	0.50	0.67	0.16	0.33	1
	D20AD007	1200-G	DRILLS, CORE, COLUMN MOUNTED, 12" DIA MAX CORE HOLE (ADD COST FOR DRILL STEEL AND BIT WEAR)	8 HP	E		$11,773	4.92	0.81	1.10	0.26	0.67	3
			CUSHION CUT, INC.										
	D20CQ001	HCD24/12	DRILLS, CORE, COLUMN MOUNTED, 9"-36" BIT DIA (ADD COST FOR DRILL STEEL AND BIT WEAR)	42 HP	G		$27,678	15.76	1.91	2.59	0.61	5.85	11
			BOART LONGYEAR COMPANY										
	D20LY001	752	DRILLS, CORE, COLUMN MOUNTED, W/ E4-230/110 MOTOR (110V) (ADD COST FOR DRILL STEEL AND BIT WEAR)	3 HP	E		$6,354	2.56	0.44	0.60	0.14	0.25	2
	D20LY002	42N	DRILLS, CORE, COLUMN MOUNTED, W/ A4-350 MOTOR (ADD COST FOR DRILL STEEL AND BIT WEAR AND ADD AIR COMPRESSOR)	185 CFM	A		$6,580	2.31	0.45	0.62	0.14	0.00	3

Table 2-1. HOURLY EQUIPMENT OWNERSHIP AND OPERATING EXPENSE

CAT	REGION 9 ID.NO.	MODEL	EQUIPMENT DESCRIPTION	ENGINE HORSEPOWER - FUEL TYPE MAIN	CARRIER	VALUE (TEV) 2000 ($)	TOTAL HOURLY RATES ($/HR) AVERAGE	STANDBY	ADJUSTABLE ELEMENTS DEPR	FCCM	FUEL	CWT
D25	DRILLS, CORE, SKID MOUNTED (Add cost for drill steel and bit wear)											
	SUBCATEGORY 0.00		**DRILLS, CORE, SKID MOUNTED (Add cost for drill steel and bit wear)**									
			ACKER DRILL COMPANY INC.									
	D25AD004	ACEW	DRILLS, CORE, SKID MTD, 725' MAX DRILL DEPTH (ADD COST FOR DRILL STEEL AND BIT WEAR)	28 HP D-off		$61,550	16.55	3.65	4.62	1.34	1.69	35
	D25AD003	BUSH MASTER	DRILLS, CORE, SKID MTD, NX, 1500' MAX DRILL DEPTH (ADD COST FOR DRILL STEEL AND BIT WEAR)	69 HP D-off		$77,166	23.43	4.58	5.79	1.68	4.16	45
			E-Z DRILL, INC.									
	D25EZ002	210 B	DRILLS, CORE, SKID MTD, HORIZONTAL DOWELLING ASSEMBLY, 18" DEPTH (ADD COST FOR DRILL STEEL AND BIT WEAR, ADD 100 CFM COMPRESSOR)	100 CFM A		$7,162	2.18	0.42	0.51	0.16	0.00	3
	D25EZ003	210 SRA	DRILLS, CORE, SKID MTD, HORIZONTAL DOWELLING ASSEMBLY, 18" DEPTH (ADD COST FOR DRILL STEEL AND BIT WEAR, ADD 100 CFM COMPRESSOR)	100 CFM A		$7,635	2.28	0.45	0.55	0.17	0.00	3
	D25EZ001	210 SR HORIZONTAL	DRILLS, CORE, SKID MTD, HORIZONTAL DOWELLING ASSEMBLY, 18" DEPTH (ADD COST FOR DRILL STEEL AND BIT WEAR, ADD 100 CFM COMPRESSOR)	100 CFM A		$8,371	2.45	0.50	0.63	0.18	0.00	3
	D25EZ005	210-3 SRA	DRILLS, CORE, DOWELLING MACHINE, SELF PROPELLED, 18" DEPTH (ADD COST FOR DRILL STEEL AND BIT WEAR, ADD 100 CFM COMPRESSOR)	100 CFM A		$28,439	7.87	1.67	2.09	0.62	0.00	12

Table 2-1. HOURLY EQUIPMENT OWNERSHIP AND OPERATING EXPENSE

CAT	REGION 9 ID.NO.	MODEL	EQUIPMENT DESCRIPTION	ENGINE HORSEPOWER - FUEL TYPE MAIN		CARRIER		VALUE (TEV) 2000 ($)	TOTAL HOURLY RATES ($/HR) AVERAGE	STANDBY	ADJUSTABLE ELEMENTS DEPR	FCCM	FUEL	CWT
D30	DRILLS, EARTH / AUGER (Add cost for drill steel and cutting edge wear)													
	SUBCATEGORY 0.00		**DRILLS, EARTH / AUGER (Add cost for drill steel and cutting edge wear)**											
			HYDRAULIC POWER SYSTEMS, INC.											
	D30HD001	H-15	DRILL, AUGER, HYDRAULIC, W /60' 8" X 21" LEADS, 15,000 FT-LBS TORQUE (ADD COST FOR DRILL STEEL AND CUTTING EDGE WEAR AND CRANE)	210 HP	D-off			$100,530	42.65	5.95	7.54	2.18	12.66	146
	D30HD002	H-35VT	DRILL, AUGER, HYDRAULIC, W/ 60' 8" X 27" LEADS, 33,000 FT-LBS TORQUE (ADD COST FOR DRILL STEEL AND CUTTING EDGE WEAR AND CRANE)	270 HP	D-off			$150,722	60.26	8.92	11.30	3.27	16.27	200
	D30HD003	H-50VT	DRILL, AUGER, HYDRAULIC, W/ 60' 8" X 33" LEADS, 50,000 FT-LBS TORQUE ((ADD COST FOR DRILL STEEL AND CUTTING EDGE WEAR AND CRANE)	335 HP	D-off			$196,062	77.16	11.61	14.70	4.26	20.19	269
			MOBILE DRILLING COMPANY, INC.											
	D30MR001	MINUTEMAN	DRILLS, EARTH / AUGER, W/AUGER KIT, 3" DIA, 30' DEPTH, 350 FT-LBS TORQUE, PORTABLE (ADD COST FOR DRILL STEEL AND CUTTING EDGE WEAR)	8 HP	G			$8,392	3.52	0.50	0.63	0.18	1.11	4
	D30MR003	B-31	DRILLS, EARTH / AUGER, HYDRAULIC AUGER, 14" DIA, 30' DEPTH, 3,500 FT-LBS TORQUE, TRAILER MOUNTED (ADD COST FOR DRILL STEEL AND CUTTING EDGE WEAR)	58 HP	D-off			$83,966	24.34	4.94	6.24	1.82	3.50	42
	D30MR005	B-53	DRILLS, EARTH / AUGER, MULTI-PURPOSE, 6" DIA, 245' DEPTH, 5,955 FT-LBS TORQUE, W/ 21,000 GVW TRUCK (W/ PTO DRIVE)(ADD COST FOR DRILL STEEL AND CUTTING EDGE WEAR)	100 HP	D-on	2,205 HP	D-on	$154,871	76.62	9.08	11.44	3.36	29.63	120
	D30MR006	B-58	DRILLS, EARTH / AUGER, MULTI-PURPOSE, 8" DIA, 250' DEPTH, 7,000 FT-LBS TORQUE W/ 33,000 GVW TRUCK(ADD COST FOR DRILL STEEL AND CUTTING EDGE WEAR)	115 HP	D-off	205 HP	D-on	$178,159	53.99	10.47	13.19	3.87	9.03	130

Table 2-1. HOURLY EQUIPMENT OWNERSHIP AND OPERATING EXPENSE

CAT	REGION 9 ID.NO.	MODEL	EQUIPMENT DESCRIPTION	ENGINE HORSEPOWER - FUEL TYPE MAIN	CARRIER	VALUE (TEV) 2000 ($)	TOTAL HOURLY RATES ($/HR) AVERAGE	STANDBY	ADJUSTABLE ELEMENTS DEPR	FCCM	FUEL	CWT
D30			*MOBILE DRILLING COMPANY, INC. (continued)*									
	D30MR007	B-61HDX	DRILLS, EARTH / AUGER, MULTI-PURPOSE, 8" DIA, 375' DEPTH, 20,000 FT-LBS TORQUE W/ 33,000 GVW TRUCK(ADD COST FOR DRILL STEEL AND CUTTING EDGE WEAR)	115 HP D-off	205 HP D-on	$253,613	71.56	14.94	18.85	5.51	9.03	205
D35	**DRILLS, ROTARY BLASTHOLE (Add cost for drill steel and bit wear)**											
	SUBCATEGORY 0.11		**DIESEL, 4.5" THRU 9.875" DIAMETER HOLE (Add cost for drill steel and bit wear)**									
			REEDRILL, INC.									
	D35RD001	SK5AD	DRILL, ROTARY BLASTHOLE, 4"-7" DIA, TRUCK MTD, 148' DEEP (ADD COST FOR DRILL STEEL AND BIT WEAR)	400 HP D-off	350 HP D-on	$343,697	101.47	16.90	19.64	7.08	27.70	525
	D35RD004	SK40I	DRILL, ROTARY BLASTHOLE, 5"-8" DIA, CRAWLER, 173' DEEP (ADD COST FOR DRILL STEEL AND BIT WEAR)	430 HP D-off		$473,736	121.58	23.30	27.07	9.76	25.92	880
	D35RD005	SK45I	DRILL, ROTARY BLASTHOLE, LP, 6"-9" DIA, CRAWLER, 178' DEEP (ADD COST FOR DRILL STEEL AND BIT WEAR)	430 HP D-off		$479,423	122.57	23.57	27.40	9.87	25.92	900
	D35RD007	SK50I HP	DRILL, ROTARY BLASTHOLE, HP, 6.5"-9" DIA, CRAWLER, 178' DEEP, (ADD COST FOR DRILL STEEL AND BIT WEAR)	750 HP D-off		$550,951	163.84	27.09	31.48	11.35	45.20	910
	D35RD006	SK50I	DRILL, ROTARY BLASTHOLE, 7"-9.875" DIA, CRAWLER, 178' DEEP (ADD COST FOR DRILL STEEL AND BIT WEAR)	430 HP D-off		$499,593	126.10	24.57	28.55	10.29	25.92	900
	SUBCATEGORY 0.12		**DIESEL, OVER 9.875" DIAMETER (Add cost for drill steel and bit wear)**									
			INGERSOLL RAND CO.									
	D35IB004	T3W	DRILL, ROTARY BLASTHOLE, WATER WELL 6-24" DIA, 30,000 LB PULL BACK, TRUCK MTD (ADD COST FOR DRILL STEEL AND BIT WEAR)	465 HP D-off	380 HP D-on	$482,891	114.28	20.46	21.24	9.84	31.93	660
	D35IB003	TH-60	DRILL, ROTARY BLASTHOLE, WATER WELL, 16" DIA, TRUCK MTD (ADD COST FOR DRILL STEEL AND BIT WEAR)	475 HP D-off	380 HP D-on	$505,724	117.98	21.46	22.31	10.30	32.53	600
	D35IB005	T3W DEEPHOLE	DRILL, ROTARY BLASTHOLE, WATER WELL 6-18" DIA, 50,000 LB PULL BACK, TRUCK MTD (ADD COST FOR DRILL STEEL AND BIT WEAR)	575 HP D-off	380 HP D-on	$559,059	134.34	23.70	24.62	11.39	38.56	688

Table 2-1. HOURLY EQUIPMENT OWNERSHIP AND OPERATING EXPENSE

CAT	ID.NO.	MODEL	REGION 9 EQUIPMENT DESCRIPTION	ENGINE HORSEPOWER - FUEL TYPE MAIN		ENGINE HORSEPOWER - FUEL TYPE CARRIER		VALUE (TEV) 2000 ($)	TOTAL HOURLY RATES ($/HR) AVERAGE	TOTAL HOURLY RATES ($/HR) STANDBY	ADJUSTABLE ELEMENTS DEPR	ADJUSTABLE ELEMENTS FCCM	ADJUSTABLE ELEMENTS FUEL	CWT
D35			*INGERSOLL RAND CO. (continued)*											
	D35IB006	T4W	DRILL, ROTARY BLASTHOLE, WATER WELL 6-20" DIA, 70,000 LB PULL BACK, TRUCK MTD (ADD COST FOR DRILL STEEL AND BIT WEAR)	600 HP	D-off	305 HP	D-on	$587,474	139.38	24.92	25.89	11.97	39.29	688
			REEDRILL, INC.											
	D35RD009	SK75I	DRILL, ROTARY BLASTHOLE, 9"-12" DIA, CRAWLER, 175' DEEP (ADD COST FOR DRILL STEEL AND BIT WEAR)	750 HP	D-off			$781,222	173.64	33.27	34.72	15.91	45.20	1,530
F10	**FORK LIFTS**													
	SUBCATEGORY 0.00		**FORK LIFTS**											
			CATERPILLAR LIFT TRUCKS,											
	F10C4039	TH-62	FORK LIFT, ROUGH TERRAIN, 3,000# @ 25' HIGH TELESCOPING MAST, 4X4	105 HP	D-off			$78,245	22.48	4.67	6.05	1.64	5.09	178
	F10C4040	TH-63	FORK LIFT, ROUGH TERRAIN, 6,000# @ 41' HIGH TELESCOPING MAST W/STAB-PADS,4X4	105 HP	D-off			$105,863	27.90	6.35	8.26	2.22	5.09	264
	F10C4042	TH-83	FORK LIFT, ROUGH TERRAIN, 8,000# @ 41' HIGH TELESCOPING MAST W/STAB-PADS,4X4	105 HP	D-off			$117,071	29.97	7.07	9.21	2.46	5.09	278
	F10C4043	TH-103	FORK LIFT, ROUGH TERRAIN, 10,000# @ 44' HIGH TELESCOPING MAST W/STAB-PADS,4X4	105 HP	D-off			$124,572	31.69	7.46	9.69	2.61	5.09	348
			JCB INC.											
	F10JC001	930-4	FORK LIFT, ROUGH TERRAIN, 6,000# @ 28.00' HIGH	67 HP	D-off			$59,465	16.17	3.53	4.55	1.25	3.25	150
	F10JC002	940-4	FORK LIFT, ROUGH TERRAIN, 8,000# @ 30.00' HIGH	67 HP	D-off			$67,579	17.78	4.02	5.19	1.42	3.25	161
			DEERE & COMPANY											
	F10JD001	485E	FORK LIFT, YARD, 5,000# @ 21' HIGH TELESCOPING-STRAIGHT MAST, 4X2	73 HP	D-off			$53,808	15.33	3.18	4.09	1.13	3.54	132
	F10JD002	486E	FORK LIFT, YARD, 6,000# @ 21' HIGH TELESCOPING-STRAIGHT MAST, 4X2	73 HP	D-off			$54,388	15.45	3.21	4.14	1.14	3.54	134

Table 2-1. HOURLY EQUIPMENT OWNERSHIP AND OPERATING EXPENSE

CAT	ID.NO.	MODEL	REGION 9 EQUIPMENT DESCRIPTION	ENGINE HORSEPOWER - FUEL TYPE MAIN		CARRIER	VALUE (TEV) 2000 ($)	TOTAL HOURLY RATES ($/HR) AVERAGE	STANDBY	ADJUSTABLE ELEMENTS DEPR	FCCM	FUEL	CWT
F10			*DEERE & COMPANY (continued)*										
	F10JD003	488E	FORK LIFT,YARD, 8,000# @ 21' HIGH TELESCOPING-STRAIGHT MAST, 4X2	73 HP	D-off		$57,897	16.14	3.43	4.42	1.22	3.54	156
G10	**GENERATOR SETS**												
	SUBCATEGORY 0.10		**PORTABLE**										
			WACKER CORPORATION										
	G10WC001	G 3.7A	GENERATOR SET, PORTABLE, 3.7 KW, 120/240V	8 HP	G		$2,178	1.67	0.17	0.25	0.04	0.90	2
	G10WC002	G 5.6A	GENERATOR SET, PORTABLE, 5.6 KW, 120/240V	11 HP	G		$2,778	2.25	0.22	0.31	0.06	1.24	2
	G10WC003	GS 8.5A	GENERATOR SET, PORTABLE, 8.5 KW, 120/240V, WITH ELECTRIC START	16 HP	G		$4,004	3.27	0.31	0.45	0.08	1.81	2
	G10WC004	GS 9.7A	GENERATOR SET, PORTABLE, 9.7 KW, 120/240V, WITH ELECTRIC START	18 HP	G		$4,523	3.69	0.35	0.51	0.09	2.04	2
			NO SPECIFIC MANUFACTURER										
	G10XX001	1000	GENERATOR SET, PORTABLE, 1 KW	1 HP	G		$888	0.34	0.07	0.10	0.02	0.11	1
	G10XX004	D4500	GENERATOR SET, PORTABLE, 5 KW	9 HP	D-off		$5,239	1.76	0.40	0.59	0.10	0.44	3
	G10XX002	10000	GENERATOR SET, PORTABLE, 10 KW	19 HP	G		$5,584	4.08	0.43	0.63	0.11	2.15	6
	G10XX003	10000D	GENERATOR SET, PORTABLE, 10 KW	23 HP	D-off		$9,911	3.70	0.76	1.11	0.20	1.12	9
	SUBCATEGORY 0.20		**SKID MOUNTED**										
			CATERPILLAR INC. (MACHINE DIVISION)										
	G10CA020	3304 PKG - P 304DE03	GENERATOR SET, SKID MTD, 113 EKW, 240/480V, 60 HZ PGS PRIME	174 HP	D-off		$25,135	15.99	1.62	2.26	0.49	8.44	37
	G10CA012	3306 PKG - 306DE39	GENERATOR SET, SKID MTD, 210 EKW, 240 VOLT, 60 HZ PGS PRIME	314 HP	D-off		$32,004	26.24	2.06	2.88	0.62	15.23	52
	G10CA013	3406 PKG - 306DE30	GENERATOR SET, SKID MTD, 275 EKW, 480 VOLT, 60 HZ PGS PRIME	405 HP	D-off		$40,641	33.73	2.62	3.66	0.79	19.65	68
	G10CA014	3406 PKG - 406DE30	GENERATOR SET, SKID MTD, 365 EKW, 240/480V, 60 HZ PGS PRIME	536 HP	D-off		$52,712	44.42	3.40	4.74	1.03	26.00	72
	G10CA015	3412 PKG - 412DE32	GENERATOR SET, SKID MTD, 455 EKW, 240/480V, 60 HZ PGS PRIME	687 HP	D-off		$72,612	57.94	4.69	6.54	1.42	33.33	93

Table 2-1. HOURLY EQUIPMENT OWNERSHIP AND OPERATING EXPENSE

CAT	ID.NO.	MODEL	REGION 9 EQUIPMENT DESCRIPTION	ENGINE HORSEPOWER - FUEL TYPE MAIN		CARRIER	VALUE (TEV) 2000 ($)	TOTAL HOURLY RATES ($/HR) AVERAGE	STANDBY	ADJUSTABLE ELEMENTS DEPR	FCCM	FUEL	CWT
G10			*CATERPILLAR INC. (MACHINE DIVISION) (continued)*										
	G10CA016	3412 PKG - 412DE30	GENERATOR SET, SKID MTD, 545 EKW, 240/480V, 60 HZ PGS PRIME	817 HP	D-off		$90,017	69.61	5.81	8.10	1.76	39.63	100
	G10CA017	3508 PKG - 508DE34	GENERATOR SET, SKID MTD, 725 EKW, 480 VOLT, 60 HZ PGS PRIME	1,089 HP	D-off		$141,558	97.03	9.13	12.74	2.76	52.83	181
	G10CA018	3512 PKG - 512DE1F	GENERATOR SET, SKID MTD, 1000 EKW, 480 VOLT, 60 HZ PGS PRIME	1,443 HP	D-off		$179,819	127.05	11.60	16.18	3.51	70.00	236
	G10CA019	3516 PKG - 516DE35	GENERATOR SET, SKID MTD, 1600 EKW, 480 VOLT, 60 HZ PGS PRIME	2,304 HP	D-off		$300,502	205.48	19.39	27.05	5.86	111.77	291
			NO SPECIFIC MANUFACTURER										
	G10XX005	25G	GENERATOR SET, SKID MTD, 25 KW	36 HP	G		$15,679	8.41	1.02	1.41	0.31	4.07	16
	G10XX006	35G	GENERATOR SET, SKID MTD, 35 KW	50 HP	G		$14,145	10.20	0.92	1.27	0.28	5.66	17
	G10XX007	50G	GENERATOR SET, SKID MTD, 50 KW	70 HP	G		$17,272	13.77	1.12	1.55	0.34	7.92	26
	G10XX008	75D	GENERATOR SET, SKID MTD, 75 KW	107 HP	D-off		$21,885	11.10	1.42	1.97	0.43	5.19	38
	G10XX009	100D	GENERATOR SET, SKID MTD, 100 KW	143 HP	D-off		$22,510	13.52	1.46	2.03	0.44	6.94	42
	G10XX010	125D	GENERATOR SET, SKID MTD, 125 KW	200 HP	D-off		$30,647	18.73	1.98	2.76	0.60	9.70	44
	G10XX011	200D	GENERATOR SET, SKID MTD, 200 KW	375 HP	D-off		$37,104	31.12	2.39	3.34	0.72	18.19	60
	G10XX012	300D	GENERATOR SET, SKID MTD, 300 KW	428 HP	D-off		$53,921	37.79	3.48	4.85	1.05	20.76	105
	G10XX013	400D	GENERATOR SET, SKID MTD, 400 KW	570 HP	D-off		$79,269	51.80	5.12	7.13	1.55	27.65	150
	G10XX014	500D	GENERATOR SET, SKID MTD, 500 KW	713 HP	D-off		$99,494	64.87	6.42	8.95	1.94	34.59	170
	G10XX015	750D	GENERATOR SET, SKID MTD, 750 KW	1,050 HP	D-off		$145,055	95.24	9.36	13.05	2.83	50.94	215
	G10XX016	1000D	GENERATOR SET, SKID MTD, 1,000 KW	1,425 HP	D-off		$221,901	134.17	14.32	19.97	4.33	69.13	250
G15	**GRADERS, MOTOR**												
	SUBCATEGORY 0.00		**GRADERS, MOTOR**										
			CATERPILLAR INC. (MACHINE DIVISION)										
	G15CA001	120-H	GRADER, MOTOR, ARTICULATED, 6X4, 12' BLADE W/ 17 TEETH SCARIFIERS	125 HP	D-off		$198,760	36.34	9.31	10.14	4.24	5.70	303
	G15CA007	135-H	GRADER, MOTOR, ARTICULATED, 6X4, 12' BLADE W/ 17 TEETH SCARIFIERS	135 HP	D-off		$210,889	38.65	9.88	10.76	4.50	6.15	311
	G15CA003	12-H	GRADER, MOTOR, ARTICULATED, 6X4, 12' BLADE W/ 17 TEETH SCARIFIERS	140 HP	D-off		$233,995	42.19	10.97	11.96	4.99	6.38	349

Table 2-1. HOURLY EQUIPMENT OWNERSHIP AND OPERATING EXPENSE

CAT	ID.NO.	MODEL	REGION 9 EQUIPMENT DESCRIPTION	ENGINE HORSEPOWER - FUEL TYPE MAIN	CARRIER	VALUE (TEV) 2000 ($)	TOTAL HOURLY RATES ($/HR) AVERAGE	STANDBY	ADJUSTABLE ELEMENTS DEPR	FCCM	FUEL	CWT
G15			*CATERPILLAR INC. (MACHINE DIVISION) (continued)*									
	G15CA004	140-H	GRADER, MOTOR, ARTICULATED, 6X4, 12' BLADE W/ 5 RIPPER/SCARIFIERS	165 HP D-off		$248,696	45.93	11.65	12.70	5.30	7.52	353
	G15CA008	143-H	GRADER, MOTOR, ARTICULATED, 6X6, AWD, 12' BLADE W/ 5 RIPPER/SCARIFIERS	185 HP D-off		$285,850	52.46	13.41	14.63	6.09	8.43	349
	G15CA009	160-H	GRADER, MOTOR, ARTICULATED, 6X4, 14' BLADE W/ 5 RIPPER/SCARIFIERS	185 HP D-off		$267,723	49.91	12.55	13.68	5.71	8.43	380
	G15CA010	163-H	GRADER, MOTOR, ARTICULATED, 6X6, AWD, 14' BLADE W/ 5 RIPPER/SCARIFIERS	200 HP D-off		$309,272	56.70	14.51	15.83	6.59	9.11	404
	G15CA005	14-H	GRADER, MOTOR, ARTICULATED, 6X4, 14' BLADE W/ 7 SHANK RIPPER	215 HP D-off		$341,188	62.99	15.90	17.26	7.27	9.80	445
	G15CA006	16-H	GRADER, MOTOR, ARTICULATED, 6X4, 16' BLADE W/ 7 SHANK RIPPER	275 HP D-off		$490,301	89.43	22.79	24.68	10.45	12.53	586
			DEERE & COMPANY									
	G15JD008	670CH	GRADER, MOTOR, ARTICULATED, 6X4, AWD, 12' BLADE W/ 5 RIPPER/SCARIFIERS	151 HP D-off		$214,200	40.92	9.95	10.76	4.57	6.88	343
	G15JD009	672CH	GRADER, MOTOR, ARTICULATED, 6X6, AWD, 12' BLADE W/ 5 RIPPER/SCARIFIERS	156 HP D-off		$242,971	45.37	11.31	12.25	5.18	7.11	353
	G15JD010	770CH	GRADER, MOTOR, ARTICULATED, 6X4, AWD, 12' BLADE W/ 5 RIPPER/SCARIFIERS	185 HP D-off		$245,613	47.51	11.44	12.39	5.24	8.43	353
	G15JD011	772CH	GRADER, MOTOR, ARTICULATED, 6X6, AWD, 12' BLADE W/ 5 RIPPER/SCARIFIERS	205 HP D-off		$277,804	53.40	12.95	14.05	5.92	9.34	363
			Komatsu America International Company									
	G15KM006	GD 530A-1	GRADER, MOTOR, ARTICULATED, 6X6, AWD, 13' BLADE W/ 11 RIPPER/SCARIFIERS	144 HP D-off		$246,457	45.05	11.47	12.43	5.25	6.56	303
	G15KM007	GD 650A-1	GRADER, MOTOR, ARTICULATED, 6X4, 13' BLADE W/ 11 RIPPER/SCARIFIERS	166 HP D-off		$224,974	43.57	10.44	11.28	4.80	7.56	328
	G15KM008	GD 670A-2CY	GRADER, MOTOR, ARTICULATED, 6X6, AWD, 14' BLADE W/ 7 SHANK RIPPER	204 HP D-off		$287,269	54.84	13.37	14.50	6.12	9.30	346
	G15KM009	GD 750A-1	GRADER, MOTOR, ARTICULATED, 6X4, 16' BLADE W/ 7 SHANK RIPPER	245 HP D-off		$366,906	68.51	17.12	18.59	7.82	11.16	409

Table 2-1. HOURLY EQUIPMENT OWNERSHIP AND OPERATING EXPENSE

CAT	REGION 9 ID.NO.	MODEL	EQUIPMENT DESCRIPTION	ENGINE HORSEPOWER - FUEL TYPE MAIN	CARRIER	VALUE (TEV) 2000 ($)	TOTAL HOURLY RATES ($/HR) AVERAGE	STANDBY	ADJUSTABLE ELEMENTS DEPR	FCCM	FUEL	CWT
H10	HAMMERS, HYDRAULIC (Demolition tool) (Add cost for point wear)											
	SUBCATEGORY 0.00		**HAMMERS, HYDRAULIC (Demolition tool) (Add cost for point wear)**									
			NPK CONSTRUCTION EQUIPMENT									
	H10NP001	H-06X	HAMMERS, HYDRAULIC, 150 FT-LBS, IMPACT FREQUENCY 700 BPM (ADD 150-250 HP HYDRAULIC EXCAVATOR H25)(ADD COST FOR POINT WEAR)			$6,441	2.86	0.57	0.86	0.14	0.00	2
	H10NP002	H-08X	HAMMERS, HYDRAULIC, 200 FT-LBS, IMPACT FREQUENCY 750 BPM (ADD 60-75 HP HYDRAULIC EXCAVATOR L50)(ADD COST FOR POINT WEAR)			$7,151	3.12	0.64	0.95	0.16	0.00	2
	H10NP003	H-1XA	HAMMERS, HYDRAULIC, 300 FT-LBS, IMPACT FREQUENCY 800 BPM (ADD 60-75HP HYDRAULIC EXCAVATOR L50)(ADD COST FOR POINT WEAR)			$10,713	4.67	0.95	1.43	0.23	0.00	4
	H10NP004	H-2XA	HAMMERS, HYDRAULIC, 500 FT-LBS, IMPACT FREQUENCY 800 BPM (ADD 60-75 HP HYDRAULIC EXCAVATOR L50)(ADD COST FOR POINT WEAR)			$13,770	5.80	1.22	1.84	0.30	0.00	4
	H10NP005	H-3XA	HAMMERS, HYDRAULIC, 750 FT-LBS, IMPACT FREQUENCY 700 BPM (ADD 75-100 HP HYDRAULIC EXCAVATOR L50)(ADD COST FOR POINT WEAR)			$18,258	7.68	1.62	2.43	0.40	0.00	7
	H10NP006	H-4XL	HAMMERS, HYDRAULIC, 1000 FT-LBS, IMPACT FREQUENCY 750 BPM (ADD 95-125 HP HYDRAULIC EXCAVATOR H25)(ADD COST FOR POINT WEAR)			$24,565	10.00	2.18	3.28	0.54	0.00	11
	H10NP007	H-6XA	HAMMERS, HYDRAULIC, 1250 FT-LBS, IMPACT FREQUENCY 600 BPM (ADD 95-125 HP HYDRAULIC EXCAVATOR H25)(ADD COST FOR POINT WEAR)			$33,721	13.36	2.99	4.50	0.74	0.00	16
	H10NP008	H-7X	HAMMERS, HYDRAULIC, 1500 FT-LBS, IMPACT FREQUENCY 550 BPM (ADD 95-125 HP HYDRAULIC EXCAVATOR H25)(ADD COST FOR POINT WEAR)			$37,292	14.91	3.31	4.97	0.82	0.00	19

Table 2-1. HOURLY EQUIPMENT OWNERSHIP AND OPERATING EXPENSE

CAT	REGION 9 ID.NO.	MODEL	EQUIPMENT DESCRIPTION	ENGINE HORSEPOWER - FUEL TYPE MAIN	CARRIER	VALUE (TEV) 2000 ($)	TOTAL HOURLY RATES ($/HR) AVERAGE	STANDBY	ADJUSTABLE ELEMENTS DEPR	FCCM	FUEL	CWT
H10			*NPK CONSTRUCTION EQUIPMENT (continued)*									
	H10NP009	H-8XA	HAMMERS, HYDRAULIC, 2000 FT-LBS, IMPACT FREQUENCY 550 BPM (ADD 95-125 HP HYDRAULIC EXCAVATOR H25)(ADD COST FOR POINT WEAR)			$47,625	18.69	4.22	6.35	1.04	0.00	28
	H10NP015	E-210A	HAMMERS, HYDRAULIC, 3000 FT-LBS, IMPACT FREQUENCY 670 BPM (ADD 20-28 TON HYDRAULIC EXCAVATOR)(ADD COST FOR POINT WEAR)			$58,012	22.49	5.14	7.73	1.27	0.00	34
	H10NP016	E-216	HAMMERS, HYDRAULIC, 5500 FT-LBS, IMPACT FREQUENCY 500 BPM (ADD 28-43 TON HYDRAULIC EXCAVATOR)(ADD COST FOR POINT WEAR)			$80,017	30.55	7.09	10.67	1.75	0.00	56
	H10NP017	E-220	HAMMERS, HYDRAULIC, 8000 FT-LBS, IMPACT FREQUENCY 430 BPM (ADD 33-50 TON HYDRAULIC EXCAVATOR)(ADD COST FOR POINT WEAR)			$104,447	39.50	9.25	13.93	2.28	0.00	68
	H10NP018	E-260A	HAMMERS, HYDRAULIC, 20,000 FT-LBS, IMPACT FREQUENCY 330 BPM (ADD 80-130 TON HYDRAULIC EXCAVATOR)(ADD COST FOR POINT WEAR)			$242,534	90.06	21.47	32.34	5.30	0.00	170
H13	**HAZARDOUS/TOXIC WASTE EQUIPMENT**											
	SUBCATEGORY 0.11		**COMPACTORS (Compression force) 0 THRU 50 TONS**									
			CONSOLIDATED BALING MACHINE COMPANY, INC									
	H13CB001	DOS RAW WI	HAZARDOUS/TOXIC WASTE EQIPMENT, COMPACTOR, RADIOLOGICAL WASTE, 12.5 TON, LOW LEVEL	5 HP E		$21,118	5.18	1.33	1.80	0.43	0.34	25
	H13CB002	DOS RAW W2	HAZARDOUS/TOXIC WASTE EQUIPMENT, COMPACTOR, RADIOLOGICAL WASTE, 20 TON, LOW LEVEL	10 HP E		$23,110	6.14	1.45	1.96	0.47	0.68	25
			COMPACTING TECHNOLOGIES INTERNATIONAL									
	H13CO002	8040	HAZARDOUS/TOXIC WASTE EQUIPMENT, COMPACTOR, 37 TON HAZARD WASTE IN-DRUM , EXPLOSION PROOF	5 HP E		$10,904	3.06	0.69	0.93	0.22	0.34	167

Table 2-1. HOURLY EQUIPMENT OWNERSHIP AND OPERATING EXPENSE

CAT	ID.NO.	MODEL	REGION 9 EQUIPMENT DESCRIPTION	ENGINE HORSEPOWER - FUEL TYPE MAIN		ENGINE HORSEPOWER - FUEL TYPE CARRIER	VALUE (TEV) 2000 ($)	TOTAL HOURLY RATES ($/HR) AVERAGE	TOTAL HOURLY RATES ($/HR) STANDBY	ADJUSTABLE ELEMENTS DEPR	ADJUSTABLE ELEMENTS FCCM	ADJUSTABLE ELEMENTS FUEL	CWT
			ENVIRO-PAK										
	H13EP001	4000HM	HAZARDOUS/TOXIC WASTE EQUIPMENT, COMPACTOR, 30 TON HAZARDOUS WASTE, HAZ-MAT STORAGE CONTAINER 40"X40"X40"	5 HP	E		$21,128	5.18	1.33	1.80	0.43	0.34	32
			TEEMARK CORPORATION										
	H13TH001	DPC60-E50	HAZARDOUS/TOXIC WASTE EQUIPMENT, COMPACTOR, 30 TON DRUM CRUSHER	5 HP	E		$11,212	2.88	0.71	0.95	0.23	0.34	19
	H13TH002	DPC60-D90	HAZARDOUS/TOXIC WASTE EQUIPMENT, COMPACTOR, 30 TON DRUM CRUSHER, TRAILER MOUNTED	9 HP	D-off		$20,817	4.88	1.29	1.73	0.42	0.44	19
	H13TH003	DPC85-D160	HAZARDOUS/TOXIC WASTE EQUIPMENT, COMPACTOR, 42.5 TON DRUM CRUSHER, TRAILER MOUNTED	16 HP	D-off		$26,194	6.44	1.63	2.19	0.53	0.78	36
			ADVANCED ENVIRONMENTAL SOLUTIONS										
	H13YB001	CCYC	HAZARDOUS/TOXIC WASTE EQUIPMENT, COMPACTOR, 700 PSI OPERATING PRESSURE, FINAL COMPACTED SIZE 39.4" X 39.4" X 39.4"	50 HP	E		$324,327	72.55	20.35	27.57	6.56	3.38	320
	H13YB002	CCYC-HD-E	HAZARDOUS/TOXIC WASTE EQUIPMENT, COMPACTOR, 1,000 PSI OPERATING PRESSURE, FINAL COMPACTED SIZE 39.4" X 39.4" X 39.4"	50 HP	E		$324,327	72.55	20.35	27.57	6.56	3.38	320
	H13YB003	CMC-HD	HAZARDOUS/TOXIC WASTE EQUIPMENT, COMPACTOR, 1,200 PSI OPERATING PRESSURE, FINAL COMPACTED SIZE 39.4" X 39.4" X 39.4"	50 HP	E		$324,327	72.55	20.35	27.57	6.56	3.38	320
	SUBCATEGORY 0.12		**COMPACTORS (Compression force) OVER 50 TONS**										
			COMPACTING TECHNOLOGIES INTERNATIONAL										
	H13CO003	8550	HAZARDOUS/TOXIC WASTE EQUIPMENT, COMPACTOR, 85 TON HAZARD WASTE IN-DRUM	3 HP	E		$21,185	4.44	1.15	1.41	0.44	0.20	270
	H13CO004	8560-C	HAZARDOUS/TOXIC WASTE EQIPMENT, COMPACTOR, 85 TON HAZARD WASTE IN-DRUM, W/ HEPA FILTER	3 HP	E		$38,271	7.81	2.07	2.55	0.79	0.20	290

Table 2-1. HOURLY EQUIPMENT OWNERSHIP AND OPERATING EXPENSE

CAT	ID.NO.	MODEL	REGION 9 EQUIPMENT DESCRIPTION	ENGINE HORSEPOWER - FUEL TYPE MAIN		ENGINE HORSEPOWER - FUEL TYPE CARRIER	VALUE (TEV) 2000 ($)	TOTAL HOURLY RATES ($/HR) AVERAGE	TOTAL HOURLY RATES ($/HR) STANDBY	ADJUSTABLE ELEMENTS DEPR	ADJUSTABLE ELEMENTS FCCM	ADJUSTABLE ELEMENTS FUEL	CWT
H13			*COMPACTING TECHNOLOGIES INTERNATIONAL (continued)*										
	H13CO006	8560-R	HAZARDOUS/TOXIC WASTE EQUIPMENT, COMPACTOR, 85 TON HAZARD WASTE IN-DRUM, W/ HEPA FILTER & SS PLATEN & CHAMBER	3 HP	E		$44,748	8.84	2.42	2.98	0.93	0.20	300
	H13CO005	8560-EXL	HAZARDOUS/TOXIC WASTE EQUIPMENT, COMPACTOR, 85 TON HAZARD WASTE IN-DRUM, EXPLOSION PROOF, W/LIQUID REMOVAL SYSTEM	3 HP	E		$59,427	11.67	3.21	3.96	1.23	0.20	310
			ENVIRO-PAK										
	H13EP002	9600HM	HAZARDOUS/TOXIC WASTE EQUIPMENT, COMPACTOR, 250 TON HAZARDOUS WASTE, B-25 METAL STORAGE CONTAINER 4'X4'X6'	8 HP	E		$34,963	7.52	1.90	2.33	0.73	0.51	100
	SUBCATEGORY 0.21		**FILTER PRESSES, STATIONARY**										
			KOMLINE-SANDERSON ENGINEERING CO										
	H13AY015	L/S 1200/25	HAZARDOUS/TOXIC WASTE EQUIPMENT, FILTER PRESS, STATIONARY, 25 CF MEMBRANE, 1000 MM SQ	50 CFM	A		$53,817	11.58	3.29	4.31	1.13	0.00	112
	H13AY016	K/F 1200/25	HAZARDOUS/TOXIC WASTE EQUIPMENT, FILTER PRESS, STATIONARY, 25 CF CONVENTIONAL, 1000 MM SQ,	50 CFM	A		$35,143	7.56	2.15	2.81	0.74	0.00	108
	H13AY013	L/S 1200/50	HAZARDOUS/TOXIC WASTE EQUIPMENT, FILTER PRESS, STATIONARY, 50 CF MEMBRANE, 1200 MM SQ	50 CFM	A		$91,221	19.61	5.56	7.30	1.91	0.00	173
	H13AY014	K/F 1200/50	HAZARDOUS/TOXIC WASTE EQUIPMENT, FILTER PRESS, STATIONARY, 50 CF CONVENTIONAL, 1200 MM SQ	50 CFM	A		$49,564	10.66	3.03	3.97	1.04	0.00	168
	H13AY011	L/S 1200/75	HAZARDOUS/TOXIC WASTE EQUIPMENT, FILTER PRESS, STATIONARY, 75 CF MEMBRANE, 1200 MM SQ	50 CFM	A		$113,544	24.40	6.92	9.08	2.38	0.00	194
	H13AY012	K/F 1200/75	HAZARDOUS/TOXIC WASTE EQUIPMENT, FILTER PRESS, STATIONARY, 75 CF CONVENTIONAL, 1200 MM SQ	50 CFM	A		$58,745	12.63	3.58	4.70	1.23	0.00	188
	H13AY009	L/S 1200/100	HAZARDOUS/TOXIC WASTE EQUIPMENT, FILTER PRESS, STATIONARY, 100 CF MEMBRANE, 1200 MM SQ	50 CFM	A		$135,521	29.13	8.26	10.84	2.84	0.00	199

Table 2-1. HOURLY EQUIPMENT OWNERSHIP AND OPERATING EXPENSE

CAT	ID.NO.	MODEL	REGION 9 EQUIPMENT DESCRIPTION	ENGINE HORSEPOWER - FUEL TYPE MAIN		CARRIER	VALUE (TEV) 2000 ($)	TOTAL HOURLY RATES ($/HR) AVERAGE	STANDBY	ADJUSTABLE ELEMENTS DEPR	FCCM	FUEL	CWT
H13			*KOMLINE-SANDERSON ENGINEERING CO (continued)*										
	H13AY010	K/F 1200/100	HAZARDOUS/TOXIC WASTE EQUIPMENT, FILTER PRESS, STATIONARY, 100 CF CONVENTIONAL, 1200 MM SQ	50 CFM	A		$69,744	14.99	4.25	5.58	1.46	0.00	191
	H13AY007	L/S 1200/125	HAZARDOUS/TOXIC WASTE EQUIPMENT, FILTER PRESS, STATIONARY, 125 CF MEMBRANE, 1200 MM SQ	50 CFM	A		$152,290	32.74	9.29	12.18	3.20	0.00	216
	H13AY008	K/F 1200/125	HAZARDOUS/TOXIC WASTE EQUIPMENT, FILTER PRESS, STATIONARY, 125 CF CONVENTIONAL, 1200 MM SQ	50 CFM	A		$75,558	16.24	4.61	6.04	1.59	0.00	207
	H13AY017	L/S 1200/150	HAZARDOUS/TOXIC WASTE EQUIPMENT, FILTER PRESS, STATIONARY, 150 CF MEMBRANE, 1200 MM SQ	50 CFM	A		$168,582	36.25	10.29	13.49	3.54	0.00	235
	H13AY018	K/F 1200/150	HAZARDOUS/TOXIC WASTE EQUIPMENT, FILTER PRESS, STATIONARY, 150 CF CONVENTIONAL, 1200 MM SQ	50 CFM	A		$86,860	18.67	5.30	6.95	1.82	0.00	224
	H13AY019		HAZARDOUS/TOXIC WASTE EQUIPMENT, FILTER PRESS, STATIONARY, FILTER PRESS PLATE SHIFTING UNIT, 1200 MM SQ, MECHANIZED	1 HP	E		$10,988	2.73	0.67	0.88	0.23	0.07	5
	H13AY020	SLC-500	HAZARDOUS/TOXIC WASTE EQUIPMENT, FILTER PRESS, STATIONARY, PLC CONTROL PANEL - PLATE SHIFTING, COMPUTER AUTOMATED	1 HP	E		$14,203	3.43	0.87	1.14	0.30	0.07	2
	SUBCATEGORY 0.22		**FILTER PRESSES, MOBILE**										
			KOMLINE-SANDERSON ENGINEERING CO										
	H13AY031	L/S 1200/25M	HAZARDOUS/TOXIC WASTE EQUIPMENT, FILTER PRESS, MOBILE, 25 CF MEMBRANE, 1200 MM SQ, TRAILER MOUNTED (ADD COMPR & 60,000 GVW TRUCK)	50 CFM	A		$63,039	13.07	3.88	5.20	1.28	0.00	112
	H13AY032	K/F 1200/25M	HAZARDOUS/TOXIC WASTE EQUIPMENT, FILTER PRESS, MOBILE, 25 CF CONVENTIONAL, 1000 MM SQ, TRAILER MOUNTED (ADD COMPR & 60,000 GVW TRUCK)	50 CFM	A		$44,386	9.21	2.71	3.61	0.90	0.00	109
	H13AY029	L/S 1200/50M	HAZARDOUS/TOXIC WASTE EQUIPMENT, FILTER PRESS, MOBILE, 50 CF MEMBRANE, 1200 MM SQ, TRAILER MOUNTED (ADD COMPR & 60,000 GVW TRUCK)	50 CFM	A		$100,877	20.89	6.25	8.42	2.04	0.00	193

Table 2-1. HOURLY EQUIPMENT OWNERSHIP AND OPERATING EXPENSE

CAT	REGION 9 ID.NO.	MODEL	EQUIPMENT DESCRIPTION	ENGINE HORSEPOWER - FUEL TYPE MAIN	CARRIER	VALUE (TEV) 2000 ($)	TOTAL HOURLY RATES ($/HR) AVERAGE	STANDBY	ADJUSTABLE ELEMENTS DEPR	FCCM	FUEL	CWT
H13			*KOMLINE-SANDERSON ENGINEERING CO (continued)*									
	H13AY030	K/F 1200/50M	HAZARDOUS/TOXIC WASTE EQUIPMENT, FILTER PRESS, MOBILE, 50 CF CONVENTIONAL, 1200 MM SQ, TRAILER MOUNTED (ADD COMPR & 60,000 GVW TRUCK)	50 CFM A		$59,220	12.28	3.64	4.87	1.20	0.00	188
	H13AY027	L/S 1200/75M	HAZARDOUS/TOXIC WASTE EQUIPMENT, FILTER PRESS, MOBILE, 75 CF MEMBRANE, 1200 MM SQ, TRAILER MOUNTED (ADD COMPR & 60,000 GVW TRUCK)	50 CFM A		$124,214	25.70	7.71	10.40	2.51	0.00	214
	H13AY028	K/F 1200/75M	HAZARDOUS/TOXIC WASTE EQUIPMENT, FILTER PRESS, MOBILE, 75 CF CONVENTIONAL, 1200 MM SQ, TRAILER MOUNTED (ADD COMPR & 60,000 GVW TRUCK)	50 CFM A		$69,415	14.38	4.27	5.74	1.40	0.00	208
	H13AY025	L/S 1200/100M	HAZARDOUS/TOXIC WASTE EQUIPMENT, FILTER PRESS, MOBILE, 100 CF MEMBRANE, 1200 MM SQ, TRAILER MOUNTED (ADD COMPR & 60,000 GVW TRUCK)	50 CFM A		$147,205	30.45	9.16	12.35	2.98	0.00	219
	H13AY026	K/F 1200/100M	HAZARDOUS/TOXIC WASTE EQUIPMENT, FILTER PRESS, MOBILE, 100 CF CONVENTIONAL, 1200 MM SQ, TRAILER MOUNTED (ADD COMPR & 60,000 GVW TRUCK)	50 CFM A		$81,428	16.87	5.03	6.76	1.65	0.00	211
	H13AY023	L/S 1200/125M	HAZARDOUS/TOXIC WASTE EQUIPMENT, FILTER PRESS, MOBILE, 125 CF MEMBRANE, 1200 MM SQ, TRAILER MOUNTED (ADD COMPR & 60,000 GVW TRUCK)	50 CFM A		$164,987	34.12	10.27	13.86	3.34	0.00	236
	H13AY024	K/F 1200/125M	HAZARDOUS/TOXIC WASTE EQUIPMENT, FILTER PRESS, MOBILE, 125 CF CONVENTIONAL, 1200 MM SQ, TRAILER MOUNTED (ADD COMPR & 60,000 GVW TRUCK)	50 CFM A		$88,255	18.28	5.46	7.34	1.79	0.00	227
	H13AY021	L/S 1200/150M	HAZARDOUS/TOXIC WASTE EQUIPMENT, FILTER PRESS, MOBILE, 150 CF MEMBRANE, 1200 MM SQ, TRAILER MOUNTED (ADD COMPR & 60,000 GVW TRUCK)	50 CFM A		$181,265	37.49	11.30	15.25	3.67	0.00	255
	H13AY022	K/F 1200/150M	HAZARDOUS/TOXIC WASTE EQUIPMENT, FILTER PRESS, MOBILE, 150 CF CONVENTIONAL, 1200 MM SQ, TRAILER MOUNTED (ADD COMPR & 60,000 GVW TRUCK)	50 CFM A		$99,045	20.50	6.13	8.26	2.00	0.00	244

Table 2-1. HOURLY EQUIPMENT OWNERSHIP AND OPERATING EXPENSE

CAT	REGION 9 ID.NO.	MODEL	EQUIPMENT DESCRIPTION	ENGINE HORSEPOWER - FUEL TYPE MAIN		CARRIER	VALUE (TEV) 2000 ($)	TOTAL HOURLY RATES ($/HR) AVERAGE	STANDBY	ADJUSTABLE ELEMENTS DEPR	FCCM	FUEL	CWT
	SUBCATEGORY 0.30		**CENTRIFUGES**										
			BOCK ENGINEERED PRODUCTS, INC.										
	H13BC013	GP 35	HAZARDOUS/TOXIC WASTE EQUIPMENT, CENTRIFUGE, FIXED SPEED, TIMER, 35 LB DRY WT.	3 HP	E		$12,531	5.91	1.55	2.51	0.29	0.20	9
	H13BC010	305 TX	HAZARDOUS/TOXIC WASTE EQUIPMENT, CENTRIFUGE, FIXED SPEED, TIMER, 35 LB DRY WT.	3 HP	E		$14,965	6.97	1.84	2.99	0.34	0.20	6
	H13BC012	GP 60	HAZARDOUS/TOXIC WASTE EQUIPMENT, CENTRIFUGE, FIXED SPEED, TIMER, 60 LB DRY WT.	3 HP	E		$13,857	6.49	1.71	2.77	0.32	0.20	9
	H13BC006	605 TX	HAZARDOUS/TOXIC WASTE EQUIPMENT, CENTRIFUGE, FIXED SPEED, TIMER, 60 LB DRY WT.	3 HP	E		$20,047	9.24	2.47	4.01	0.46	0.20	9
	H13BC011	GP 100	HAZARDOUS/TOXIC WASTE EQUIPMENT, CENTRIFUGE, FIXED SPEED, TIMER, 100 LB DRY WT.	5 HP	E		$16,943	8.09	2.09	3.39	0.39	0.34	12
	H13BC003	GP 130	HAZARDOUS/TOXIC WASTE EQUIPMENT, CENTRIFUGE, FIXED SPEED, TIMER, 130 LB DRY WT.	5 HP	E		$20,409	9.63	2.51	4.08	0.47	0.34	12
	H13BC009	355	HAZARDOUS/TOXIC WASTE EQUIPMENT, CENTRIFUGE, FIXED SPEED, MANUAL CONTROL, EXPLOSION PROOF, 35 LB	3 HP	E		$21,440	9.86	2.64	4.29	0.49	0.20	6
	H13BC007	655	HAZARDOUS/TOXIC WASTE EQUIPMENT, CENTRIFUGE, FIXED SPEED, MANUAL CONTROL, EXPLOSION PROOF, 60 LB	3 HP	E		$25,588	11.71	3.15	5.12	0.59	0.20	9
	H13BC008	755	HAZARDOUS/TOXIC WASTE EQUIPMENT, CENTRIFUGE, FIXED SPEED, MANUAL CONTROL, EXPLOSION PROOF, 100 LB	5 HP	E		$30,360	14.05	3.74	6.07	0.70	0.34	12
	SUBCATEGORY 0.40		**SHREDDERS**										
			MAC CORPORATION										
	H13MN001	52-32HT	HAZARDOUS/TOXIC WASTE EQUIPMENT, SHREDDER, 150 HP, 32" X 52" OPENING, TRAILER MTD, W/ DIESEL GENERATOR SET/ BELT-TYPE INFEED & DISCHARGE CONVEYORS	150 HP	E		$291,207	82.93	18.13	24.47	5.89	10.14	200

Table 2-1. HOURLY EQUIPMENT OWNERSHIP AND OPERATING EXPENSE

CAT	ID.NO.	MODEL	REGION 9 EQUIPMENT DESCRIPTION	ENGINE HORSEPOWER - FUEL TYPE MAIN		CARRIER	VALUE (TEV) 2000 ($)	TOTAL HOURLY RATES ($/HR) AVERAGE	STANDBY	ADJUSTABLE ELEMENTS DEPR	FCCM	FUEL	CWT
H13			*MAC CORPORATION (continued)*										
	H13MN002	62-40HT	HAZARDOUS/TOXIC WASTE EQUIPMENT, SHREDDER, 200 HP, 38" X 62" OPENING, TRAILER MTD, W/ DIESEL GENERATOR SET, HOOK-TYPE INFEED FOR TIRES, & DISCHARGE CONVEYOR	200 HP	E		$357,571	103.85	22.26	30.03	7.24	13.52	300
	H13MN003	62-40HT	HAZARDOUS/TOXIC WASTE EQUIPMENT, SHREDDER, 200 HP, 38" X 62" OPENING, TRAILER MTD, W/ DIESEL GENERATOR SET, CRANE GRAPPLE & DISCHARGE CONVEYOR SYSTEM	200 HP	E		$409,637	116.26	25.52	34.46	8.29	13.52	300
	H13MN004	72-46HT	HAZARDOUS/TOXIC WASTE EQUIPMENT, SHREDDER, 300 HP, 45" X 72" OPENING , TRAILER MTD, W/ DIESEL GENERATOR SET, CRANE GRAPPLE & DISCHARGE CONVEYOR SYSTEM	300 HP	E		$473,029	141.84	29.49	39.84	9.57	20.28	400
			SHRED-TECH LIMITED										
	H13SH001	ST-20	HAZARDOUS/TOXIC WASTE EQUIPMENT, SHREDDER, 20 HP, 37"x38" OPENING	20 HP	E		$39,026	10.70	2.45	3.32	0.79	1.35	20
	H13SH002	ST-20L	HAZARDOUS/TOXIC WASTE EQUIPMENT, SHREDDER 20 HP, 37"X46" OPENING	20 HP	E		$36,044	10.04	2.26	3.06	0.73	1.35	23
	H13SH003	ST-50	HAZARDOUS/TOXIC WASTE EQUIPMENT, SHREDDER, 40 HP, 40"x55" OPENING	40 HP	E		$72,174	20.09	4.53	6.13	1.46	2.70	45
	H13SH004	ST-50L	HAZARDOUS/TOXIC WASTE EQUIPMENT, SHREDDER, 40 HP, 40"x65" OPENING	40 HP	E		$76,213	20.98	4.78	6.48	1.54	2.70	50
	H13SH005	ST-100	HAZARDOUS/TOXIC WASTE EQUIPMENT, SHREDDER, 100 HP, 63"x70" OPENING	100 HP	E		$130,904	39.39	8.22	11.13	2.65	6.76	200
	H13SH006	ST-500	HAZARDOUS/TOXIC WASTE EQUIPMENT, SHREDDER, 300 HP, 66"x96" OPENING	300 HP	E		$419,134	123.97	26.30	35.63	8.48	20.28	420
	H13SH007	ST-500L	HAZARDOUS/TOXIC WASTE EQUIPMENT, SHREDDER, 600 HP, 66"x115" OPENING	600 HP	E		$530,547	180.48	33.29	45.10	10.74	40.56	440
	SUBCATEGORY 0.71		**WASTE HANDLING EQUIPMENT, DRUM HANDLING**										
			BASCO										
	H13BB001	T55FLX	HAZARDOUS/TOXIC WASTE EQUIPMENT, WASTE HANDLING EQUIPMENT, DRUM HANDLING, DRUM FILLER, 55 GAL TOP FILL	10 HP	E		$28,137	17.35	3.62	5.98	0.63	0.68	3

Table 2-1. HOURLY EQUIPMENT OWNERSHIP AND OPERATING EXPENSE

CAT	ID.NO.	MODEL	REGION 9 EQUIPMENT DESCRIPTION	ENGINE HORSEPOWER - FUEL TYPE MAIN		ENGINE HORSEPOWER - FUEL TYPE CARRIER	VALUE (TEV) 2000 ($)	TOTAL HOURLY RATES ($/HR) AVERAGE	TOTAL HOURLY RATES ($/HR) STANDBY	ADJUSTABLE ELEMENTS DEPR	ADJUSTABLE ELEMENTS FCCM	ADJUSTABLE ELEMENTS FUEL	CWT
H13			*BASCO (continued)*										
	H13BB002	MR3	HAZARDOUS/TOXIC WASTE EQUIPMENT, WASTE HANDLING EQUIPMENT, DRUM CLEANER, 60 DRUM/HR CAP INTERIOR	15 HP	E		$36,321	22.63	4.67	7.72	0.81	1.01	25
H20	HOISTS & AIR WINCHES												
	SUBCATEGORY 0.00		**HOISTS & AIR WINCHES**										
			INGERSOLL RAND MATERIAL HANDLING										
	H20BE002	FA2.5	AIR WINCH (ADD COMPRESSOR) MANUAL BRAKE, 24" DRUM, 5000 # CAP,145 FPM	700 CFM	A		$19,175	4.46	1.25	1.70	0.40	0.00	10
	H20BE003	FA5	AIR WINCH (ADD COMPRESSOR) MANUAL BRAKE, 24" DRUM, 10000 # CAP,65 FPM	700 CFM	A		$24,825	5.82	1.63	2.21	0.52	0.00	19
	H20BE004	FA10	AIR WINCH (ADD COMPRESSOR) AUTOMATIC BRAKE, 24" DRUM, 22000 # CAP,30 FPM	800 CFM	A		$36,936	8.62	2.42	3.28	0.78	0.00	35
H25	HYDRAULIC EXCAVATORS, CRAWLER MOUNTED												
	SUBCATEGORY 0.10		**0 LBS THRU 12,500 LBS (COMPACT EXCAVATORS)**										
			CATERPILLAR INC. (MACHINE DIVISION)										
	H25CA034	301.8	HYDRAULIC EXCAVATOR, CRAWLER-RUBBER TRACK, 3,800 LBS, 0.04 CY BUCKET, 7.50' MAX DIGGING DEPTH	17 HP	D-off		$31,779	8.56	2.19	2.98	0.70	0.82	37
	H25CA035	303 CR	HYDRAULIC EXCAVATOR, CRAWLER-RUBBER TRACK, 7,500 LBS, 0.11 CY BUCKET, 9.08' MAX DIGGING DEPTH	25 HP	D-off		$41,593	11.41	2.87	3.90	0.92	1.21	73
	H25CA036	305 CR	HYDRAULIC EXCAVATOR, CRAWLER-RUBBER TRACK, 10,800 LBS, 0.17 CY BUCKET, 11.08' MAX DIGGING DEPTH	42 HP	D-off		$70,286	19.27	4.85	6.59	1.55	2.04	109
			Komatsu America International Company										
	H25KM016	PC03-2	HYDRAULIC EXCAVATOR, CRAWLER-RUBBER TRACK, 2,000 LBS, 0.03 CY BUCKET, 4'11" MAX DIGGING DEPTH	8 HP	D-off		$20,251	5.26	1.40	1.90	0.45	0.39	20

Table 2-1. HOURLY EQUIPMENT OWNERSHIP AND OPERATING EXPENSE

CAT	REGION 9 ID.NO.	MODEL	EQUIPMENT DESCRIPTION	ENGINE HORSEPOWER - FUEL TYPE MAIN	CARRIER	VALUE (TEV) 2000 ($)	TOTAL HOURLY RATES ($/HR) AVERAGE	STANDBY	ADJUSTABLE ELEMENTS DEPR	FCCM	FUEL	CWT
H25			*Komatsu America International Company (continued)*									
	H25KM017	PC15R-8	HYDRAULIC EXCAVATOR, CRAWLER-RUBBER TRACK, 3,600 LBS, 0.06 CY BUCKET, 7'1" MAX DIGGING DEPTH	15 HP D-off		$27,398	7.41	1.89	2.57	0.60	0.73	32
	H25KM018	PC20MR-1	HYDRAULIC EXCAVATOR, CRAWLER-RUBBER TRACK, 4,800 LBS, 0.05 CY BUCKET, 8'11" MAX DIGGING DEPTH	18 HP D-off		$33,355	9.00	2.30	3.13	0.73	0.87	48
	H25KM019	PC27R-8	HYDRAULIC EXCAVATOR, CRAWLER-RUBBER TRACK, 6,000 LBS, 0.10 CY BUCKET,8'8" MAX DIGGING DEPTH	26 HP D-off		$35,897	10.17	2.48	3.37	0.79	1.26	62
	H25KM020	PC30MR-1	HYDRAULIC EXCAVATOR, CRAWLER-RUBBER TRACK, 7,200 LBS, 0.07 CY BUCKET, 10'7" MAX DIGGING DEPTH	28 HP D-off		$40,328	11.34	2.78	3.78	0.89	1.36	73
	H25KM021	PC40MR-1	HYDRAULIC EXCAVATOR, CRAWLER-RUBBER TRACK, 10,000 LBS, 0.18 CY BUCKET, 12'9" MAX DIGGING DEPTH	37 HP D-off		$50,116	14.24	3.45	4.70	1.10	1.79	99
	H25KM022	PC58UU-3	HYDRAULIC EXCAVATOR, CRAWLER-RUBBER TRACK, 11,400 LBS, 0.29 CY BUCKET, 13'1" MAX DIGGING DEPTH	40 HP D-off		$66,626	18.28	4.60	6.25	1.47	1.94	115
	H25KM023	PC78US-6	HYDRAULIC EXCAVATOR, CRAWLER, 6,200 LBS, 0.37 CY BUCKET, GENERAL PURPOSE, 12'4" MAX DIGGING DEPTH	55 HP D-off		$77,519	21.88	5.35	7.27	1.71	2.67	151
	H25KM024	PC75R-2	HYDRAULIC EXCAVATOR, CRAWLER, 6,800 LBS, 0.31 CY BUCKET, GENERAL PURPOSE, 13'3" MAX DIGGING DEPTH	68 HP D-off		$87,367	25.10	6.03	8.19	1.93	3.30	165
	H25KM025	PC100-6	HYDRAULIC EXCAVATOR, CRAWLER, 9,700 LBS, 0.62 CY BUCKET, GENERAL PURPOSE, 16'7" MAX DIGGING DEPTH	81 HP D-off		$116,047	32.66	8.00	10.88	2.56	3.93	237
	H25KM026	PC128US-1	HYDRAULIC EXCAVATOR, CRAWLER, 11,500 LBS, 0.62 CY BUCKET, GENERAL PURPOSE, 17'10" MAX DIGGING DEPTH	86 HP D-off		$140,012	38.56	9.66	13.13	3.09	4.17	280
			MELROE COMPANY/BOBCAT									
	H25ME001	322	HYDRAULIC EXCAVATOR, CRAWLER-RUBBER TRACK, 3,600 LBS, 0.04 CY BUCKET, 7'3" MAX DIGGING DEPTH	15 HP D-off		$25,509	6.98	1.76	2.39	0.56	0.73	35
	H25ME002	331	HYDRAULIC EXCAVATOR, CRAWLER-RUBBER TRACK, 7,200 LBS, 0.10 CY BUCKET, 10'2" MAX DIGGING DEPTH	40 HP D-off		$38,217	11.71	2.63	3.58	0.84	1.94	72

Table 2-1. HOURLY EQUIPMENT OWNERSHIP AND OPERATING EXPENSE

CAT	REGION 9 ID.NO.	MODEL	EQUIPMENT DESCRIPTION	ENGINE HORSEPOWER - FUEL TYPE MAIN	CARRIER	VALUE (TEV) 2000 ($)	TOTAL HOURLY RATES ($/HR) AVERAGE	STANDBY	ADJUSTABLE ELEMENTS DEPR	FCCM	FUEL	CWT
H25			*MELROE COMPANY/BOBCAT (continued)*									
	H25ME003	337	HYDRAULIC EXCAVATOR, CRAWLER-RUBBER TRACK, 11,000 LBS, 0.18 CY BUCKET, 12' MAX DIGGING DEPTH	53 HP D-off		$54,485	16.41	3.76	5.11	1.20	2.57	110
	SUBCATEGORY 0.11		**OVER 12,500 LBS THRU 40,000 LBS**									
			CATERPILLAR INC. (MACHINE DIVISION)									
	H25CA037	307B	HYDRAULIC EXCAVATOR, CRAWLER, 15,200 LBS, 0.40 CY BUCKET, GENERAL PURPOSE, 15.25' MAX DIGGING DEPTH	54 HP D-off		$82,759	22.00	5.47	7.30	1.82	2.62	153
	H25CA038	307C	HYDRAULIC EXCAVATOR, CRAWLER, 14,310 LBS, 0.48 CY BUCKET, GENERAL PURPOSE, 15.25' MAX DIGGING DEPTH	54 HP D-off		$100,835	25.95	6.66	8.90	2.21	2.62	182
	H25CA020	311-B	HYDRAULIC EXCAVATOR, CRAWLER, 24,640 LBS, 0.60 CY BUCKET, 16.50' MAX DIGGING DEPTH	79 HP D-off		$108,519	29.43	7.17	9.58	2.38	3.83	250
	H25CA021	312-B	HYDRAULIC EXCAVATOR, CRAWLER, 26,900 LBS, 0.68 CY BUCKET, 18.16' MAX DIGGING DEPTH	84 HP D-off		$124,389	33.26	8.22	10.98	2.73	4.07	279
	H25CA039	315B	HYDRAULIC EXCAVATOR, CRAWLER, 35,200 LBS, 0.80 CY BUCKET, GENERAL PURPOSE, 19.83' MAX DIGGING DEPTH	99 HP D-off		$141,764	38.14	9.37	12.51	3.11	4.80	353
			KOBELCO AMERICA INC.									
	H25KC017	70SR	HYDRAULIC EXCAVATOR, CRAWLER, 16,400 LBS, 0.33 CY BUCKET, 14.75' MAX DIGGING DEPTH	54 HP D-off		$94,268	24.51	6.23	8.32	2.07	2.62	168
	H25KC016	135SR LC	HYDRAULIC EXCAVATOR, CRAWLER, 30,870 LBS, 0.60 CY BUCKET, 19.58' MAX DIGGING DEPTH	94 HP D-off		$133,918	36.07	8.85	11.82	2.94	4.56	319
			Komatsu America International Company									
	H25KM027	PC128UU-2	HYDRAULIC EXCAVATOR, CRAWLER, 12,200 LBS, 0.58 CY BUCKET, 16' 0" MAX DIGGING DEPTH, GENERAL PURPOSE	86 HP D-off		$179,186	45.38	11.84	15.81	3.93	4.17	295
	H25KM028	PC150-6	HYDRAULIC EXCAVATOR, CRAWLER, 14,800 LBS, 0.68 CY BUCKET, 19'8" MAX DIGGING DEPTH	107 HP D-off		$148,063	40.09	9.78	13.06	3.25	5.19	359

Table 2-1. HOURLY EQUIPMENT OWNERSHIP AND OPERATING EXPENSE

CAT	REGION 9 ID.NO.	MODEL	EQUIPMENT DESCRIPTION	ENGINE HORSEPOWER - FUEL TYPE MAIN	CARRIER	VALUE (TEV) 2000 ($)	TOTAL HOURLY RATES ($/HR) AVERAGE	STANDBY	ADJUSTABLE ELEMENTS DEPR	FCCM	FUEL	CWT
H25			*Komatsu America International Company (continued)*									
	H25KM001	PC 120-6	HYDRAULIC EXCAVATOR, CRAWLER, 26,950 LBS, 0.75 CY BUCKET, 18.08' MAX DIGGING DEPTH	102 HP D-off		$160,866	42.53	10.63	14.19	3.53	4.95	270
	H25KM003	PC 150LC-6	HYDRAULIC EXCAVATOR, CRAWLER, 39,400 LBS, 1.12 CY BUCKET, 19.58' MAX DIGGING DEPTH	107 HP D-off		$191,831	49.67	12.68	16.93	4.21	5.19	395
			LINK-BELT CONSTRUCTION EQUIPMENT COMPANY									
	H25LI001	1600 QUANTUM	HYDRAULIC EXCAVATOR, CRAWLER, 15,400 LBS, 0.24 CY BUCKET, 13'7" MAX DIGGING DEPTH	54 HP D-off		$95,534	24.79	6.32	8.43	2.10	2.62	154
	H25LI003	130 LX	HYDRAULIC EXCAVATOR, CRAWLER, 27,100 LBS, 0.50 CY BUCKET, 18'2" MAX DIGGING DEPTH	89 HP D-off		$127,640	34.33	8.43	11.26	2.80	4.32	271
	H25LI002	2650 QUANTUM	HYDRAULIC EXCAVATOR, CRAWLER, 14,200 LBS, 0.66 CY BUCKET, 18'3" MAX DIGGING DEPTH	85 HP D-off		$131,990	34.99	8.73	11.65	2.90	4.12	284
	H25LI005	160 LX	HYDRAULIC EXCAVATOR, CRAWLER, 35,275 LBS, 0.66 CY BUCKET, 20'1" MAX DIGGING DEPTH	101 HP D-off		$149,246	39.92	9.86	13.17	3.27	4.90	353
	H25LI004	2700 QUANTUM	HYDRAULIC EXCAVATOR, CRAWLER, 35,275 LBS, 0.66 CY BUCKET, 20'1" MAX DIGGING DEPTH	100 HP D-off		$155,048	41.11	10.24	13.68	3.40	4.85	352
	SUBCATEGORY 0.12		**OVER 40,000 LBS THRU 100,000 LBS**									
			CATERPILLAR INC. (MACHINE DIVISION)									
	H25CA040	318BL	HYDRAULIC EXCAVATOR, CRAWLER, 40,600 LBS, 1.00 CY BUCKET, HEAVY DUTY, 22.50' MAX DIGGING DEPTH	115 HP D-off		$154,261	34.32	8.14	9.64	3.32	5.24	405
	H25CA022	320B	HYDRAULIC EXCAVATOR, CRAWLER, 43,800 LBS, 1.50 CY BUCKET, 21.75' MAX DIGGING DEPTH	128 HP D-off		$200,676	43.17	10.59	12.54	4.32	5.83	438
	H25CA023	320BL	HYDRAULIC EXCAVATOR, CRAWLER, 49,000 LBS, 0.80 CY BUCKET, 39.0' MAX DIGGING DEPTH, LONG REACH BOOM	128 HP D-off		$231,753	48.51	12.23	14.48	4.99	5.83	490

Table 2-1. HOURLY EQUIPMENT OWNERSHIP AND OPERATING EXPENSE

CAT	ID.NO.	MODEL	REGION 9 EQUIPMENT DESCRIPTION	ENGINE HORSEPOWER - FUEL TYPE MAIN	CARRIER	VALUE (TEV) 2000 ($)	TOTAL HOURLY RATES ($/HR) AVERAGE	STANDBY	ADJUSTABLE ELEMENTS DEPR	FCCM	FUEL	CWT
H25			*CATERPILLAR INC. (MACHINE DIVISION) (continued)*									
	H25CA025	325BL	HYDRAULIC EXCAVATOR, CRAWLER, 60,700 LBS, 1.75 CY BUCKET, 23.25' MAX DIGGING DEPTH	168 HP D-off		$296,722	62.39	15.66	18.55	6.38	7.66	607
	H25CA027	330BL	HYDRAULIC EXCAVATOR, CRAWLER, 75,700 LBS, 2.09 CY BUCKET, 21.58' MAX DIGGING DEPTH	222 HP D-off		$352,596	75.65	18.60	22.04	7.58	10.12	763
	H25CA032	345BL	HYDRAULIC EXCAVATOR, CRAWLER, 98,600 LBS, 3.00 CY BUCKET, 30.41' MAX DIGGING DEPTH	290 HP D-off		$472,144	100.82	24.92	29.51	10.16	13.22	988
			KOBELCO AMERICA INC.									
	H25KC019	SK210 LC	HYDRAULIC EXCAVATOR, CRAWLER, 48,000 LBS, 1.13 CY BUCKET, 22.00' MAX DIGGING DEPTH	143 HP D-off		$201,945	44.40	10.65	12.62	4.34	6.52	480
	H25KC020	SK210 LC	HYDRAULIC EXCAVATOR, CRAWLER, 53,400 LBS, 0.63 CY BUCKET, 39' MAX DIGGING DEPTH, LONG REACH BOOM	143 HP D-off		$230,393	49.30	12.16	14.40	4.96	6.52	534
	H25KC021	SK250 LC	HYDRAULIC EXCAVATOR, CRAWLER, 55,100 LBS, 1.875 CY BUCKET, 23.08' MAX DIGGING DEPTH	176 HP D-off		$231,864	51.79	12.24	14.49	4.99	8.02	551
	H25KC022	SK250 LC	HYDRAULIC EXCAVATOR, CRAWLER, 59,100 LBS, 0.50 CY BUCKET, 23' MAX DIGGING DEPTH, LONG LREACH BOOM	176 HP D-off		$275,627	59.31	14.55	17.23	5.93	8.02	591
	H25KC023	SK330 LC	HYDRAULIC EXCAVATOR, CRAWLER, 77,800 LBS, 2.05 CY BUCKET, 24.58' MAX DIGGING DEPTH	238 HP D-off		$334,565	73.65	17.66	20.91	7.20	10.85	778
			Komatsu America International Company									
	H25KM012	PC 200 LC-6	HYDRAULIC EXCAVATOR, CRAWLER, 46,363 LBS, 1.50 CY BUCKET, 21.75' MAX DIGGING DEPTH	133 HP D-off		$248,298	51.69	13.10	15.52	5.34	6.06	464
	H25KM004	PC 220 LC-6	HYDRAULIC EXCAVATOR, CRAWLER, 57,483 LBS, 1.75 CY BUCKET, 22.25' MAX DIGGING DEPTH	158 HP D-off		$283,384	59.42	14.96	17.71	6.10	7.20	575
	H25KM005	PC 300 LC-5	HYDRAULIC EXCAVATOR, CRAWLER, 74,803 LBS, 2.50 CY BUCKET, 24.25' MAX DIGGING DEPTH	232 HP D-off		$394,859	83.58	20.83	24.68	8.49	10.57	748

Table 2-1. HOURLY EQUIPMENT OWNERSHIP AND OPERATING EXPENSE

CAT	REGION 9 ID.NO.	MODEL	EQUIPMENT DESCRIPTION	ENGINE HORSEPOWER - FUEL TYPE MAIN	CARRIER	VALUE (TEV) 2000 ($)	TOTAL HOURLY RATES ($/HR) AVERAGE	STANDBY	ADJUSTABLE ELEMENTS DEPR	FCCM	FUEL	CWT
H25			*Komatsu America International Company (continued)*									
	H25KM013	PC 400 LC-6	HYDRAULIC EXCAVATOR, CRAWLER, 99,517 LBS, 2.75 CY BUCKET, 25.50' MAX DIGGING DEPTH	306 HP D-off		$515,098	109.26	27.18	32.19	11.08	13.94	995
			LINK-BELT CONSTRUCTION EQUIPMENT COMPANY									
	H25LI006	2800 QUANTUM	HYDRAULIC EXCAVATOR, CRAWLER, 45,200 LBS, 1.08 CY BUCKET, 21'11" MAX DIGGING DEPTH	128 HP D-off		$185,892	40.63	9.81	11.62	4.00	5.83	453
	H25LI007	3400 QUANTUM	HYDRAULIC EXCAVATOR, CRAWLER, 53,100 LBS, 1.05 CY BUCKET, 22'10" MAX DIGGING DEPTH	153 HP D-off		$236,316	50.99	12.47	14.77	5.08	6.97	532
	H25LI008	3900 QUANTUM	HYDRAULIC EXCAVATOR, CRAWLER, 62,800 LBS, 1.32 CY BUCKET, 23'7" MAX DIGGING DEPTH	178 HP D-off		$259,952	56.75	13.72	16.25	5.59	8.11	629
	H25LI009	4300 QUANTUM	HYDRAULIC EXCAVATOR, CRAWLER, 73,600 LBS, 1.54 CY BUCKET, 24'3" MAX DIGGING DEPTH	240 HP D-off		$296,100	67.18	15.63	18.51	6.37	10.94	736
	H25LI010	5800 QUANTUM	HYDRAULIC EXCAVATOR, CRAWLER, 99,900 LBS, 2.14 CY, 27'6" MAX DIGGING DEPTH	300 HP D-off		$435,509	95.20	22.98	27.22	9.37	13.67	998
	SUBCATEGORY 0.13		**OVER 100,000 LBS THRU 160,000 LBS**									
			CATERPILLAR INC. (MACHINE DIVISION)									
	H25CA041	365BL	HYDRAULIC EXCAVATOR, CRAWLER, 149,000 LBS, 3.61 CY BUCKET, 27.58' MAX DIGGING DEPTH, GENERAL PURPOSE	385 HP D-off		$720,233	132.27	32.16	33.76	15.28	18.68	1,490
			KOBELCO AMERICA INC.									
	H25KC024	SK400 LC	HYDRAULIC EXCAVATOR, CRAWLER, 101,900 LBS 3.06 CY BUCKET, 25.58' MAX DIGGING DEPTH	306 HP D-off		$433,091	84.17	19.34	20.30	9.19	14.84	1,019
	H25KC026	SK480LC	HYDRAULIC EXCAVATOR, CRAWLER, 108,000 LBS, 2.25 CY BUCKET, 25.58' MAX DIGGING DEPTH, HEAVY DUTY	315 HP D-off		$453,812	87.86	20.27	21.27	9.63	15.28	1,080

Table 2-1. HOURLY EQUIPMENT OWNERSHIP AND OPERATING EXPENSE

CAT	REGION 9 ID.NO.	MODEL	EQUIPMENT DESCRIPTION	ENGINE HORSEPOWER - FUEL TYPE MAIN	CARRIER	VALUE (TEV) 2000 ($)	TOTAL HOURLY RATES ($/HR) AVERAGE	STANDBY	ADJUSTABLE ELEMENTS DEPR	FCCM	FUEL	CWT
			Komatsu America International Company									
	H25KM015	PC 600 LC-6	HYDRAULIC EXCAVATOR, CRAWLER, 133,160 LBS, 4.25 CY BUCKET, 27.83' MAX DIGGING DEPTH	384 HP D-off		$762,172	138.52	34.04	35.73	16.17	18.63	1,332
	SUBCATEGORY 0.14		**OVER 160,000 LBS**									
			CATERPILLAR INC. (MACHINE DIVISION)									
	H25CA033	365-B	HYDRAULIC EXCAVATOR, CRAWLER, 164,400 LBS, 4.00 CY BUCKET, 31.41' MAX DIGGING DEPTH	374 HP D-off		$743,221	125.45	30.37	29.34	15.70	18.14	1,644
	H25CA042	375L	HYDRAULIC EXCAVATOR, CRAWLER, 779,900 LBS, 5.00 CY BUCKET, 31.08' MAX DIGGING DEPTH	428 HP D-off		$899,152	150.20	36.74	35.49	18.99	20.76	1,798
	H25CA030	375	HYDRAULIC EXCAVATOR, CRAWLER, 175,500 LBS, 5.00 CY BUCKET, 34.75' MAX DIGGING DEPTH	428 HP D-off		$861,594	145.07	35.21	34.01	18.20	20.76	1,750
	H25CA031	375-L	HYDRAULIC EXCAVATOR, CRAWLER, 255,400 LBS, 6.00 CY BUCKET, 26.57' MAX DIGGING DEPTH	428 HP D-off		$910,307	151.72	37.19	35.93	19.22	20.76	2,554
	H25CA043	385BL	HYDRAULIC EXCAVATOR, CRAWLER, 190,500 LBS, 6.00 CY BUCKET, 27.83' MAX DIGGING DEPTH, GENERAL PURPOSE	513 HP D-off		$953,648	163.08	38.96	37.64	20.14	24.89	1,920
			Komatsu America International Company									
	H25KM009	PC 750LC-6	HYDRAULIC EXCAVATOR, CRAWLER, 171,070 LBS, 5.25 CY BUCKET, 27.66' MAX DIGGING DEPTH	443 HP D-off		$981,858	162.49	40.12	38.76	20.74	21.49	1,711
	H25KM010	PC 1100-6	HYDRAULIC EXCAVATOR, CRAWLER, 227,100 LBS, 8.50 CY BUCKET, 34.25' MAX DIGGING DEPTH	611 HP D-off		$1,359,820	224.87	55.56	53.68	28.72	29.64	2,271
	H25KM011	PC 1100LC-6	HYDRAULIC EXCAVATOR, CRAWLER, 248,060 LBS, 6.50 CY BUCKET, 38.00' MAX DIGGING DEPTH	611 HP D-off		$1,430,248	234.51	58.44	56.46	30.21	29.64	2,481
	H25KM033	PC1800-6	HYDRAULIC EXCAVATOR, CRAWLER, 396,800 LBS, 15.70 CY, 30'5" MAX DIGGING DEPTH	908 HP D-off		$1,865,449	312.93	76.22	73.64	39.40	44.05	3,968

Table 2-1. HOURLY EQUIPMENT OWNERSHIP AND OPERATING EXPENSE

CAT	REGION 9 ID.NO.	MODEL	EQUIPMENT DESCRIPTION	ENGINE HORSEPOWER - FUEL TYPE MAIN	CARRIER	VALUE (TEV) 2000 ($)	TOTAL HOURLY RATES ($/HR) AVERAGE	STANDBY	ADJUSTABLE ELEMENTS DEPR	FCCM	FUEL	CWT
			LINK-BELT CONSTRUCTION EQUIPMENT COMPANY									
	H25LI011	8000 QUANTUM	HYDRAULIC EXCAVATOR, CRAWLER, 176,400 LBS, 2.97 CY, 29'6" MAX DIGGING DEPTH	438 HP D-off		$757,113	131.43	30.94	29.89	15.99	21.25	1,764
	SUBCATEGORY 0.21		**ATTACHMENTS, MOBILE SHEARS**									
			CATERPILLAR INC. (MACHINE DIVISION)									
	H25CA055	S305	HYDRAULIC EXCAVATOR, ATTACHMENT, MOBILE SHEARS, SCRAP, 9.4" JAW OPENING (ADD 5 TON HYDRAULIC EXCAVATOR)			$23,460	8.68	2.16	3.32	0.50	0.00	15
	H25CA057	S320	HYDRAULIC EXCAVATOR, ATTACHMENT, MOBILE SHEARS, SCRAP, 15.4" JAW OPENING (ADD 10 TON HYDRAULIC EXCAVATOR)			$79,790	28.95	7.34	11.30	1.69	0.00	57
	H25CA052	S230	HYDRAULIC EXCAVATOR, ATTACHMENT, MOBILE SHEARS, SCRAP, 22.0" JAW OPENING (ADD 17.5 TON HYDARULIC EXCAVATOR)			$90,609	33.48	8.34	12.84	1.92	0.00	84
	H25CA053	S250	HYDRAULIC EXCAVATOR, ATTACHMENT, MOBILE SHEARS, SCRAP, 28.0" JAW OPENING (ADD 22.5 TON HYDRAULIC EXCAVATOR)			$123,281	45.10	11.35	17.46	2.62	0.00	158
	H25CA054	S280	HYDRAULIC EXCAVATOR, ATTACHMENT, MOBILE SHEARS, SCRAP, 32.0" JAW OPENING (ADD 50 TON HYDRAULIC EXCAVATOR)			$158,434	58.90	14.58	22.44	3.36	0.00	191
	H25CA056	S2130	HYDRAULIC EXCAVATOR, ATTACHMENT, MOBILE SHEARS, SCRAP, 43.0" JAW OPENING (ADD 50 TON HYDRAULIC EXCAVATOR)			$257,864	93.99	23.74	36.53	5.47	0.00	307
			LABOUNTY MANUFACTURING,									
	H25LU001	MSD 7	HYDRAULIC EXCAVATOR, ATTACHMENT, MOBILE SHEARS, 10" JAW OPENING, 4'7" REACH (ADD 5 TON HYDRAULIC EXCAVATOR)			$19,537	7.29	1.80	2.77	0.41	0.00	10
	H25LU002	MSD 7R	HYDRAULIC EXCAVATOR, ATTACHMENT, MOBILE SHEARS, 10" JAW OPENING, 5'0" REACH (ADD 7 TON HYDRAULIC EXCAVATOR)			$26,372	9.81	2.43	3.74	0.56	0.00	11
	H25LU003	MSD 15	HYDRAULIC EXCAVATOR, ATTACHMENT, MOBILE SHEARS, 18" JAW OPENING, 6'6" REACH (ADD 10 TON HYDRAULIC EXCAVATOR)			$41,326	15.38	3.81	5.85	0.88	0.00	30

Table 2-1. HOURLY EQUIPMENT OWNERSHIP AND OPERATING EXPENSE

	REGION 9			ENGINE HORSEPOWER - FUEL TYPE		VALUE (TEV)	TOTAL HOURLY RATES ($/HR)		ADJUSTABLE ELEMENTS			
CAT	ID.NO.	MODEL	EQUIPMENT DESCRIPTION	MAIN	CARRIER	2000 ($)	AVERAGE	STANDBY	DEPR	FCCM	FUEL	CWT
H25			*LABOUNTY MANUFACTURING, (continued)*									
	H25LU004	MSD 15R	HYDRAULIC EXCAVATOR, ATTACHMENT, MOBILE SHEARS, 18" JAW OPENING, 8'6" REACH (ADD 12.5 TON HYDRAULIC EXCAVATOR)			$52,925	19.58	4.87	7.50	1.12	0.00	35
	H25LU005	MSD 30	HYDRAULIC EXCAVATOR, ATTACHMENT, MOBILE SHEARS, 22" JAW OPENING, 7'0" REACH (ADD 12.5 TON HYDRAULIC EXCAVATOR)			$60,267	22.37	5.55	8.54	1.28	0.00	50
	H25LU006	MSD 30R	HYDRAULIC EXCAVATOR, ATTACHMENT, MOBILE SHEARS, 22" JAW OPENING,10'4" REACH (ADD 17.5 TON HYDRAULIC EXCAVATOR)			$89,313	33.01	8.22	12.65	1.89	0.00	67
	H25LU007	MSD 40-III	HYDRAULIC EXCAVATOR, ATTACHMENT, MOBILE SHEARS, 27" JAW OPENING, 8'6" REACH (ADD 20 TON HYDRAULIC EXCAVATOR)			$72,090	26.84	6.64	10.21	1.53	0.00	70
	H25LU008	MSD 40R-III	HYDRAULIC EXCAVATOR, ATTACHMENT, MOBILE SHEARS, 27" JAW OPENING, 12'6" REACH (ADD 22.5 TON HYDRAULIC EXCAVATOR)			$99,167	36.59	9.13	14.05	2.10	0.00	90
	H25LU009	MSD 50-III	HYDRAULIC EXCAVATOR, ATTACHMENT, MOBILE SHEARS, 32" JAW OPENING, 9'0" REACH (ADD 22.5 TON HYDRAULIC EXCAVATOR)			$103,545	38.24	9.54	14.67	2.20	0.00	109
	H25LU010	MSD 50R-III	HYDRAULIC EXCAVATOR, ATTACHMENT, MOBILE SHEARS, 32" JAW OPENING, 13'4" REACH (ADD 30 TON HYDRAULIC EXCAVATOR)			$129,334	47.63	11.90	18.32	2.74	0.00	140
	H25LU011	MSD 70-III	HYDRAULIC EXCAVATOR, ATTACHMENT, MOBILE SHEARS, 35" JAW OPENING, 10'4" REACH (ADD 30 TON HYDRAULIC EXCAVATOR)			$117,118	43.32	10.78	16.59	2.48	0.00	130
	H25LU012	MSD 70R-III	HYDRAULIC EXCAVATOR, ATTACHMENT, MOBILE SHEARS, 35" JAW OPENING, 14'4" REACH (ADD 37.5 TON HYDRAULIC EXCAVATOR)			$155,785	57.48	14.35	22.07	3.31	0.00	164
	H25LU013	MSD 100-III	HYDRAULIC EXCAVATOR, ATTACHMENT, MOBILE SHEARS, 38" JAW OPENING, 11'6" REACH (ADD 37.5 TON HYDRAULIC EXCAVATOR)			$155,787	57.58	14.35	22.07	3.31	0.00	150
	H25LU014	MSD 100R-III	HYDRAULIC EXCAVATOR, ATTACHMENT, MOBILE SHEARS, 38" JAW OPENING, 16'0" REACH (ADD 37.5 TON HYDRAULIC EXCAVATOR)			$186,233	68.71	17.14	26.38	3.95	0.00	180

Table 2-1. HOURLY EQUIPMENT OWNERSHIP AND OPERATING EXPENSE

CAT	ID.NO.	MODEL	REGION 9 EQUIPMENT DESCRIPTION	ENGINE HORSEPOWER - FUEL TYPE MAIN	CARRIER	VALUE (TEV) 2000 ($)	TOTAL HOURLY RATES ($/HR) AVERAGE	STANDBY	ADJUSTABLE ELEMENTS DEPR	FCCM	FUEL	CWT
H25			*LABOUNTY MANUFACTURING, (continued)*									
	H25LU015	MSD 140	HYDRAULIC EXCAVATOR, ATTACHMENT, MOBILE SHEARS, 44" JAW OPENING, 13'10" REACH (ADD 50 TON HYDRAULIC EXCAVATOR)			$169,982	62.99	15.65	24.08	3.61	0.00	195
	H25LU016	MSD 140R	HYDRAULIC EXCAVATOR, ATTACHMENT, MOBILE SHEARS, 44" JAW OPENING, 18'6" REACH (ADD 70 TON HYDRAULIC EXCAVATOR)			$207,974	76.99	19.14	29.46	4.41	0.00	245
	SUBCATEGORY 0.22		**ATTACHMENTS, MATERIAL HANDLING**									
			BALDERSON, INC.									
	H25BS001		HYDRAULIC EXCAVATOR, ATTACHMENT, MATERIAL HANDLING, 0.50 CY BUCKET, W/TIPS (ADD HYDRAULIC EXCAVATOR)			$4,612	1.49	0.41	0.61	0.10	0.00	10
	H25BS002		HYDRAULIC EXCAVATOR, ATTACHMENT, MATERIAL HANDLING, 0.75 CY BUCKET, W/TIPS (ADD HYDRAULIC EXCAVATOR)			$5,355	1.73	0.48	0.71	0.12	0.00	16
	H25BS003		HYDRAULIC EXCAVATOR, ATTACHMENT, MATERIAL HANDLING, 1.25 CY BUCKET, W/TIPS (ADD HYDRAULIC EXCAVATOR)			$5,893	1.91	0.53	0.79	0.13	0.00	30
	H25BS004		HYDRAULIC EXCAVATOR, ATTACHMENT, MATERIAL HANDLING, 1.50 CY BUCKET, W/TIPS (ADD HYDRAULIC EXCAVATOR)			$7,190	2.33	0.64	0.96	0.16	0.00	22
	H25BS005		HYDRAULIC EXCAVATOR, ATTACHMENT, MATERIAL HANDLING, 3.25 CY BUCKET, W/TIPS (ADD HYDRAULIC EXCAVATOR)			$11,272	3.65	1.00	1.50	0.25	0.00	52
			LABOUNTY MANUFACTURING,									
	H25LU023	100 TR	HYDRAULIC EXCAVATOR, ATTACHMENT, MATERIAL HANDLING, GRAPPLE, 1.25CY, 3-TINE/ 4-TINE (ADD 12.5 TON HYDRAULIC EXCAVATOR)			$11,063	3.84	0.98	1.48	0.24	0.00	18
	H25LU024	110 TR	HYDRAULIC EXCAVATOR, ATTACHMENT, MATERIAL HANDLING, GRAPPLE, 3.50CY, 3-TINE/ 4-TINE (ADD 17.5 TON HYDRAULIC EXCAVATOR)			$16,153	5.53	1.43	2.15	0.35	0.00	27

Table 2-1. HOURLY EQUIPMENT OWNERSHIP AND OPERATING EXPENSE

CAT	ID.NO.	MODEL	REGION 9 EQUIPMENT DESCRIPTION	ENGINE HORSEPOWER - FUEL TYPE MAIN	CARRIER	VALUE (TEV) 2000 ($)	TOTAL HOURLY RATES ($/HR) AVERAGE	STANDBY	ADJUSTABLE ELEMENTS DEPR	FCCM	FUEL	CWT
H25			*LABOUNTY MANUFACTURING, (continued)*									
	H25LU025	120 TR	HYDRAULIC EXCAVATOR, ATTACHMENT, MATERIAL HANDLING, GRAPPLE, 3.50CY, 3-TINE/ 4-TINE (ADD 22.5 TON HYDRAULIC EXCAVATOR)			$19,971	6.87	1.77	2.66	0.44	0.00	35
	H25LU026	140 TR	HYDRAULIC EXCAVATOR, ATTACHMENT, MATERIAL HANDLING, GRAPPLE, 5.50CY, 3-TINE/ 4-TINE (ADD 30 TON HYDRAULIC EXCAVATOR)			$22,878	7.91	2.03	3.05	0.50	0.00	49
	H25LU027	160 TR	HYDRAULIC EXCAVATOR, ATTACHMENT, MATERIAL HANDLING, GRAPPLE, 6.50CY, 3-TINE/ 4-TINE (ADD 37.5 TON HYDRAULIC EXCAVATOR)			$25,719	8.93	2.28	3.43	0.56	0.00	60
	H25LU028	170 TR	HYDRAULIC EXCAVATOR, ATTACHMENT, MATERIAL HANDLING, GRAPPLE, 9.00CY, 3-TINE/ 4-TINE (ADD 50 TON HYDRAULIC EXCAVATOR)			$33,078	11.41	2.93	4.41	0.72	0.00	80
	H25LU029	RB 80	HYDRAULIC EXCAVATOR, ATTACHMENT, MATERIAL HANDLING, ROTATING BARREL HANDLER (ADD HYDRAULIC EXCAVATOR)			$25,776	8.75	2.28	3.44	0.56	0.00	17
	H25LU030	RBC 80	HYDRAULIC EXCAVATOR, ATTACHMENT, MATERIAL HANDLING, ROTATING BARREL HANDLER/CRUSHER (ADD 20 TON HYDRAULIC EXCAVATOR)			$39,817	13.50	3.53	5.31	0.87	0.00	21
	H25LU031	MD 30	HYDRAULIC EXCAVATOR, ATTACHMENT, MATERIAL HANDLING, MATERIAL DENSIFIER, (ADD 25 TON HYDRAULIC EXCAVATOR)			$65,862	22.54	5.83	8.78	1.44	0.00	60
	H25LU032	MD 50	HYDRAULIC EXCAVATOR, ATTACHMENT, MATERIAL HANDLING, MATERIAL DENSIFIER, (ADD 35 TON HYDRAULIC EXCAVATOR)			$79,009	27.00	7.00	10.53	1.73	0.00	90
	H25LU033	R80	HYDRAULIC EXCAVATOR, ATTACHMENT, MATERIAL HANDLING, ROTATING GRAPPLE, 0.75 CY (ADD 17.5 TON HYDRAULIC EXCAVATOR)			$35,777	12.19	3.17	4.77	0.78	0.00	22
	H25LU034	R100	HYDRAULIC EXCAVATOR, ATTACHMENT, MATERIAL HANDLING, ROTATING GRAPPLE, 1.00 CY (ADD 22.5 TON HYDRAULIC EXCAVATOR)			$48,247	16.44	4.28	6.43	1.06	0.00	40
	H25LU035	R110	HYDRAULIC EXCAVATOR, ATTACHMENT, MATERIAL HANDLING, ROTATING GRAPPLE, 1.25 CY (ADD 30 TON HYDRAULIC EXCAVATOR)			$51,371	17.54	4.55	6.85	1.12	0.00	64

Table 2-1. HOURLY EQUIPMENT OWNERSHIP AND OPERATING EXPENSE

CAT	ID.NO.	MODEL	REGION 9 EQUIPMENT DESCRIPTION	ENGINE HORSEPOWER - FUEL TYPE MAIN	CARRIER	VALUE (TEV) 2000 ($)	TOTAL HOURLY RATES ($/HR) AVERAGE	STANDBY	ADJUSTABLE ELEMENTS DEPR	FCCM	FUEL	CWT
H25			*LABOUNTY MANUFACTURING, (continued)*									
	H25LU036	R120	HYDRAULIC EXCAVATOR, ATTACHMENT, MATERIAL HANDLING, ROTATING GRAPPLE, 2.00 CY (ADD 37.5 TON HYDRAULIC EXCAVATOR)			$54,407	18.63	4.82	7.25	1.19	0.00	84
			WAIN-ROY, INC.									
	H25WN001		HYDRAULIC EXCAVATOR, ATTACHMENT, MATERIAL HANDLING, BUCKET, 36" PAVEMENT REMOVAL (ADD 37.5 TON HYDRAULIC EXCAVATOR)			$12,017	3.89	1.06	1.60	0.26	0.00	31
	SUBCATEGORY 0.23		**ATTACHMENTS, CONCRETE PULVERIZERS**									
			CATERPILLAR INC. (MACHINE DIVISION)									
	H25CA058	CR3	HYDRAULIC EXCAVATOR, ATTACHMENT, CONCRETE PULVERIZER, CRUSHER, 16.0" JAW OPENING (ADD HYDRAULIC EXCAVATOR)			$19,105	7.65	1.77	2.71	0.41	0.00	6
	H25CA059	P16	HYDRAULIC EXCAVATOR, ATTACHMENT, CONCRETE PULVERIZER, 30.0" JAW OPENING (ADD HYDRAULIC EXCAVATOR)			$69,956	26.75	6.44	9.91	1.48	0.00	53
	H25CA060	P28	HYDRAULIC EXCAVATOR, ATTACHMENT, CONCRETE PULVERIZER, 34.0" JAW OPENING (ADD HYDRAULIC EXCAVATOR)			$103,098	39.30	9.50	14.61	2.19	0.00	87
	H25CA061	CR28	HYDRAULIC EXCAVATOR, ATTACHMENT, CONCRETE PULVERIZER, CRUSHER, 36.0" JAW OPENING (ADD HYDRAULIC EXCAVATOR)			$90,020	34.40	8.29	12.75	1.91	0.00	81
	H25CA062	P60	HYDRAULIC EXCAVATOR, ATTACHMENT, CONCRETE PULVERIZER, 45.0" JAW OPENING (ADD HYDRAULIC EXCAVATOR)			$165,275	62.69	15.22	23.41	3.51	0.00	194
	H25CA063	CR35	HYDRAULIC EXCAVATOR, ATTACHMENT, CONCRETE PULVERIZER, CRUSHER, 47.0" JAW OPENING (ADD HYDRAULIC EXCAVATOR)			$117,897	44.98	10.85	16.70	2.50	0.00	111
	H25CA064	CR50	HYDRAULIC EXCAVATOR, ATTACHMENT, CONCRETE PULVERIZER, CRUSHER, 63.0" JAW OPENING (ADD HYDRAULIC EXCAVATOR)			$143,579	54.69	13.22	20.34	3.05	0.00	155

Table 2-1. HOURLY EQUIPMENT OWNERSHIP AND OPERATING EXPENSE

CAT	REGION 9 ID.NO.	MODEL	EQUIPMENT DESCRIPTION	ENGINE HORSEPOWER - FUEL TYPE MAIN	CARRIER	VALUE (TEV) 2000 ($)	TOTAL HOURLY RATES ($/HR) AVERAGE	STANDBY	ADJUSTABLE ELEMENTS DEPR	FCCM	FUEL	CWT
			KENT DEMOLITION TOOLS									
	H25KN001	KHB10G 11	HYDRAULIC EXCAVATOR, ATTACHMENT, CONCRETE PULVERIZER, 2000 LB, W/POINT (ADD 8-12 TON HYDRAULIC EXCAVATOR)			$30,225	11.80	2.78	4.28	0.64	0.00	16
	H25KN002	KHB15G 11	HYDRAULIC EXCAVATOR, ATTACHMENT, CONCRETE PULVERIZER, 3000 LB, W/POINT (ADD 13-18 TON HYDRAULIC EXCAVATOR)			$41,849	16.15	3.86	5.93	0.89	0.00	29
	H25KN003	KHB20G 11	HYDRAULIC EXCAVATOR, ATTACHMENT, CONCRETE PULVERIZER, 4000 LB, W/POINT (ADD 18-25 TON HYDRAULIC EXCAVATOR)			$51,178	19.64	4.72	7.25	1.09	0.00	40
	H25KN004	KHB30G 11	HYDRAULIC EXCAVATOR, ATTACHMENT, CONCRETE PULVERIZER, 5000 LB, W/POINT (ADD 25-32 TON HYDRAULIC EXCAVATOR)			$66,380	25.32	6.11	9.40	1.41	0.00	46
	H25KN005	KHB40G 11	HYDRAULIC EXCAVATOR, ATTACHMENT, CONCRETE PULVERIZER, 7000 LB, W/POINT (ADD 32-44 TON HYDRAULIC EXCAVATOR)			$83,480	32.21	7.69	11.83	1.77	0.00	60
	H25KN006	KHB50G 11	HYDRAULIC EXCAVATOR, ATTACHMENT, CONCRETE PULVERIZER, 10,000 LB, W/POINT (ADD 40 TON HYDRAULIC EXCAVATOR)			$118,390	45.26	10.90	16.77	2.51	0.00	87
			LABOUNTY MANUFACTURING,									
	H25LU045	CP 30	HYDRAULIC EXCAVATOR, ATTACHMENT, CONCRETE PULVERIZER, 14.5" THICK, (ADD 17.5 TON HYDRAULIC EXCAVATOR)			$22,115	8.77	2.04	3.13	0.47	0.00	21
	H25LU046	CP 40	HYDRAULIC EXCAVATOR, ATTACHMENT, CONCRETE PULVERIZER, 24" THICK, 16" WIDE (ADD 20 TON HYDRAULIC EXCAVATOR)			$24,017	9.48	2.21	3.40	0.51	0.00	29
	H25LU047	CP 60	HYDRAULIC EXCAVATOR, ATTACHMENT, CONCRETE PULVERIZER, 30" THICK, 16" WIDE (ADD 30 TON HYDRAULIC EXCAVATOR)			$27,598	10.92	2.55	3.91	0.59	0.00	30
	H25LU048	CP 80	HYDRAULIC EXCAVATOR, ATTACHMENT, CONCRETE PULVERIZER, 36" THICK, 21" WIDE (ADD 37.5 TON HYDRAULIC EXCAVATOR)			$31,381	12.44	2.90	4.45	0.67	0.00	45
	H25LU049	CP 100	HYDRAULIC EXCAVATOR, ATTACHMENT, CONCRETE PULVERIZER, 42" THICK, 30" WIDE (ADD 50 TON HYDRAULIC EXCAVATOR)			$38,156	15.07	3.52	5.41	0.81	0.00	62
	H25LU050	CP 120	HYDRAULIC EXCAVATOR, ATTACHMENT, CONCRETE PULVERIZER, 48" THICK, 41" WIDE (ADD 70 TON HYDRAULIC EXCAVATOR)			$46,890	18.42	4.31	6.64	0.99	0.00	99

Table 2-1. HOURLY EQUIPMENT OWNERSHIP AND OPERATING EXPENSE

CAT	REGION 9 ID.NO.	MODEL	EQUIPMENT DESCRIPTION	ENGINE HORSEPOWER - FUEL TYPE MAIN	CARRIER	VALUE (TEV) 2000 ($)	TOTAL HOURLY RATES ($/HR) AVERAGE	STANDBY	ADJUSTABLE ELEMENTS DEPR	FCCM	FUEL	CWT
H25			*LABOUNTY MANUFACTURING, (continued)*									
	H25LU040	UP 50	HYDRAULIC EXCAVATOR, ATTACHMENT, CONCRETE PULVERIZER, CRACKING JAWS, 36.0" JAW OPENING (ADD 22.5 TON HYDRAULIC EXCAVATOR)			$103,088	39.29	9.49	14.60	2.19	0.00	102
	H25LU041	UP 70	HYDRAULIC EXCAVATOR, ATTACHMENT, CONCRETE PULVERIZER, CRACKING JAWS, 48.0" JAW OPENING (ADD 30 TON HYDRAULIC EXCAVATOR)			$128,681	48.86	11.85	18.23	2.73	0.00	138
	H25LU042	UP 90	HYDRAULIC EXCAVATOR, ATTACHMENT, CONCRETE PULVERIZER, CRACKING JAWS, 62.0" JAW OPENING (ADD 37.5 TON HYDRAULIC EXCAVATOR)			$152,988	58.70	14.09	21.67	3.25	0.00	171
	H25LU053	UP 50	HYDRAULIC EXCAVATOR, ATTACHMENT, CONCRETE PULVERIZER, STEEL JAWS, 41" JAW OPENING (ADD 22.5 TON HYDRAULIC EXCAVATOR)			$105,380	40.16	9.71	14.93	2.24	0.00	96
	H25LU054	UP 70	HYDRAULIC EXCAVATOR, ATTACHMENT, CONCRETE PULVERIZER, PLATE SHEAR, 21" JAW OPENING (ADD 30 TON HYDRAULIC EXCAVATOR)			$129,773	49.26	11.94	18.38	2.75	0.00	126
	SUBCATEGORY 0.24		**ATTACHMENTS, COMPACTORS**									
			ALLIED CONSTRUCTION PRODUCTS									
	H25AU001	4700 W/SWIVEL	HYDRAULIC EXCAVATOR, ATTACHMENT, COMPACTOR, 18" X 12", 3030 LBS FORCE (ADD HYDRAULIC EXCAVATOR)			$6,179	2.31	0.57	0.88	0.13	0.00	4
	H25AU002	8700C W/SWIVEL	HYDRAULIC EXCAVATOR, ATTACHMENT, COMPACTOR, 34" X 24", 6400 LBS FORCE (ADD HYDRAULIC EXCAVATOR)			$6,999	2.62	0.65	0.99	0.15	0.00	9
	H25AU003	9700C W/SWIVEL	HYDRAULIC EXCAVATOR, ATTACHMENT, COMPACTOR, 40" X 29", 13500 LBS FORCE (ADD HYDRAULIC EXCAVATOR)			$10,298	3.85	0.95	1.46	0.22	0.00	16
	H25AU004	9800 W/SWIVEL	HYDRAULIC EXCAVATOR, ATTACHMENT, COMPACTOR, 44" X 34", 20000 LBS FORCE (ADD HYDRAULIC EXCAVATOR)			$16,244	6.07	1.49	2.30	0.34	0.00	23
	H25AU005	9801 W/SWIVEL	HYDRAULIC EXCAVATOR, ATTACHMENT, COMPACTOR, 44" X 34", 22000 LBS FORCE (ADD HYDRAULIC EXCAVATOR)			$16,558	6.19	1.53	2.35	0.35	0.00	23

Table 2-1. HOURLY EQUIPMENT OWNERSHIP AND OPERATING EXPENSE

CAT	REGION 9 ID.NO.	MODEL	EQUIPMENT DESCRIPTION	ENGINE HORSEPOWER - FUEL TYPE MAIN	CARRIER	VALUE (TEV) 2000 ($)	TOTAL HOURLY RATES ($/HR) AVERAGE	STANDBY	ADJUSTABLE ELEMENTS DEPR	FCCM	FUEL	CWT
			AMERICAN COMPACTION EQUIPMENT, INC.									
	H25AX001	DC-24BL	HYDRAULIC EXCAVATOR, ATTACHMENT, COMPACTOR, 23" WIDE, SHEEPS FOOT, 3 RIMS (ADD 12.5-25 TON HYDRAULIC EXCAVATOR)			$6,698	2.50	0.62	0.95	0.14	0.00	21
	H25AX003	DC-24EX	HYDRAULIC EXCAVATOR, ATTACHMENT, COMPACTOR, 23" WIDE, SHEEPS FOOT, 3 RIMS (ADD 25-37.5 TON HYDRAULIC EXCAVATOR)			$8,268	3.09	0.77	1.17	0.18	0.00	31
	H25AX005	DC-24EXL	HYDRAULIC EXCAVATOR, ATTACHMENT, COMPACTOR, 24" WIDE, SHEEPS FOOT, 3 RIMS (ADD 37.5-55 TON HYDRAULIC EXCAVATOR)			$9,084	3.40	0.84	1.29	0.19	0.00	35
	H25AX002	DC-36BL	HYDRAULIC EXCAVATOR, ATTACHMENT, COMPACTOR, 35" WIDE, SHEEPS FOOT, 4 RIMS (ADD 12.5-25 TON HYDRAULIC EXCAVATOR)			$7,305	2.72	0.67	1.03	0.15	0.00	25
	H25AX004	DC-36EX	HYDRAULIC EXCAVATOR, ATTACHMENT, COMPACTOR, 35" WIDE, SHEEPS FOOT, 4 RIMS (ADD 25-37.5 TON HYDRAULIC EXCAVATOR)			$9,439	3.53	0.87	1.34	0.20	0.00	37
	H25AX006	DC-36EXL	HYDRAULIC EXCAVATOR, ATTACHMENT, COMPACTOR, 36" WIDE, SHEEPS FOOT, 4 RIMS (ADD 37.5-55 TON HYDRAULIC EXCAVATOR)			$10,298	3.85	0.95	1.46	0.22	0.00	43
			KENT DEMOLITION TOOLS									
	H25KN007	KHP-30	HYDRAULIC EXCAVATOR, ATTACHMENT, COMPACTOR, 3000 LB FORCE (ADD HYDRAULIC EXCAVATOR)			$4,255	1.74	0.39	0.60	0.09	0.00	4
	H25KN009	KHP-135	HYDRAULIC EXCAVATOR, ATTACHMENT, COMPACTOR, 13500 LB FORCE (ADD HYDRAULIC EXCAVATOR)			$8,662	3.39	0.80	1.23	0.18	0.00	14
	H25KN010	KHP-210	HYDRAULIC EXCAVATOR, ATTACHMENT, COMPACTOR, 20000 LB FORCE (ADD HYDRAULIC EXCAVATOR)			$12,932	4.98	1.19	1.83	0.27	0.00	23

Table 2-1. HOURLY EQUIPMENT OWNERSHIP AND OPERATING EXPENSE

CAT	ID.NO.	MODEL	REGION 9 EQUIPMENT DESCRIPTION	ENGINE HORSEPOWER FUEL TYPE MAIN	ENGINE HORSEPOWER FUEL TYPE CARRIER	VALUE (TEV) 2000 ($)	TOTAL HOURLY RATES ($/HR) AVERAGE	TOTAL HOURLY RATES ($/HR) STANDBY	ADJUSTABLE ELEMENTS DEPR	ADJUSTABLE ELEMENTS FCCM	ADJUSTABLE ELEMENTS FUEL	CWT
H30	**HYDRAULIC EXCAVATORS, WHEEL MOUNTED**											
	SUBCATEGORY 0.01		**0 THRU 1.0 CY**									
			CATERPILLAR INC. (MACHINE DIVISION)									
	H30CA006	M312	HYDRAULIC EXCAVATORS, WHEEL, 30,400 LBS, 0.70 CY BUCKET, 1-PIECE BOOM, 16'8" DIGGING DEPTH, 4X4X2	113 HP D-off		$146,410	36.75	9.88	13.29	3.23	5.15	303
	H30CA007	M315	HYDRAULIC EXCAVATORS, WHEEL, 35,100 LBS, 0.70 CY BUCKET, 1-PIECE, 17'7" DIGGING DEPTH, 4X4X2	114 HP D-off		$168,044	41.09	11.36	15.32	3.70	5.19	354
			GRADALL COMPANY									
	H30GA003	G3WD 4X2	HYDRAULIC EXCAVATORS, WHEEL, 34,100 LBS, 0.625CY BUCKET, TELESCOPIC BOOM, 4X2	173 HP D-off	190 HP D-on	$172,858	48.75	11.77	15.91	3.81	9.83	342
	H30GA006	XL4100	HYDRAULIC EXCAVATORS, WHEEL, 44,851 LBS, 0.75 CY BUCKET, 22'6" DIGGING DEPTH, TELESCOPIC BOOM, 6X4	138 HP D-off	185 HP D-on	$286,435	68.89	19.50	26.38	6.31	8.19	457
	SUBCATEGORY 0.02		**OVER 1.0 CY**									
			CATERPILLAR INC. (MACHINE DIVISION)									
	H30CA005	M318	HYDRAULIC EXCAVATORS, WHEEL, 33,700 LBS, 1.00 CY BUCKET, 19' DIGGING DEPTH, 30.7' RAD, 4X4	131 HP D-off		$186,742	41.88	10.87	13.63	4.05	5.97	393
	H30CA008	M320	HYDRAULIC EXCAVATORS, WHEEL, 44,800 LBS, 1.060 CY BUCKET, 1-PIECE, 19' DIGGING DEPTH, 4X4X2	130 HP D-off		$215,105	47.81	12.52	15.69	4.67	5.92	448
			GRADALL COMPANY									
	H30GA008	XL 5100	HYDRAULIC EXCAVATORS, WHEEL, 22,800 LBS, 1.25 CY BUCKET, 25'4" DIGGING DEPTH, 6X4	163 HP D-off	230 HP D-on	$335,826	75.07	19.57	24.56	7.29	9.79	553

Table 2-1. HOURLY EQUIPMENT OWNERSHIP AND OPERATING EXPENSE

CAT	REGION 9 ID.NO.	MODEL	EQUIPMENT DESCRIPTION	ENGINE HORSEPOWER - FUEL TYPE MAIN	CARRIER	VALUE (TEV) 2000 ($)	TOTAL HOURLY RATES ($/HR) AVERAGE	STANDBY	ADJUSTABLE ELEMENTS DEPR	FCCM	FUEL	CWT
			Komatsu America International Company									
	H30KM001	PW170ES-6	HYDRAULIC EXCAVATORS, WHEEL, 37,600 LBS, 1.12 CY BUCKET, 18.67' DIGGING DEPTH, 29.4' RAD, 4X4	123 HP D-off		$222,657	47.56	13.06	16.45	4.83	5.61	376
H35	HYDRAULIC SHOVELS, CRAWLER MOUNTED											
	SUBCATEGORY 0.12		**DIESEL, OVER 5.0 CY**									
			CATERPILLAR INC. (MACHINE DIVISION)									
	H35CA001	5080	HYDRAULIC SHOVEL, CRAWLER, 6.80 CY BUCKET, FRONT SHOVEL, MASS BUCKET, 9' DIG DEEP	424 HP D-off		$988,314	194.20	44.94	49.42	20.23	20.57	1,848
			HITACHI CONSTRUCTION MACHINERY									
	H35HI004	EX750-5	HYDRAULIC SHOVEL, CRAWLER, 5.23 CY BUCKET	434 HP D-off		$993,415	195.68	45.17	49.67	20.33	21.05	1,666
	H35HI005	EX1100-3	HYDRAULIC SHOVEL, CRAWLER, 7.50 CY BUCKET, ROCK, 235,700 LBS	550 HP D-off		$1,129,266	226.05	51.34	56.46	23.11	26.68	2,356
	H35HI006	EX1200	HYDRAULIC SHOVEL, CRAWLER, 8.5 CY, GENERAL PURPOSE BUCKET, 244,700 LBS	641 HP D-off		$1,142,060	233.99	51.92	57.10	23.37	31.09	2,447
	H35HI002	EX1800-3	HYDRAULIC SHOVEL, CRAWLER, 13.50 CY BUCKET	1,000 HP D-off		$1,948,064	393.21	88.57	97.40	39.87	48.51	3,896
	H35HI003	EX3500-3	HYDRAULIC SHOVEL, CRAWLER, 23.50 CY BUCKET	1,634 HP D-off		$3,996,240	780.09	181.69	199.81	81.78	79.27	7,360
			O & K ORENSTEIN & KOPPEL INC.									
	H35OK001	RH 40 E	HYDRAULIC SHOVEL, CRAWLER, 9.20 CY BUCKET	496 HP D-off		$995,621	200.01	45.27	49.78	20.38	24.06	2,204
	H35OK003	RH 90 C	HYDRAULIC SHOVEL, CRAWLER, 13.10 CY BUCKET	856 HP D-off		$1,846,244	366.82	83.94	92.31	37.78	41.52	3,484
	H35OK004	RH 120 C	HYDRAULIC SHOVEL, CRAWLER, 17.00 CY BUCKET	1,150 HP D-off		$2,554,003	505.29	116.12	127.70	52.27	55.79	4,895
	H35OK005	RH 200	HYDRAULIC SHOVEL, CRAWLER, 34.00 CY BUCKET	2,060 HP D-off		$5,437,118	1,051.00	247.20	271.86	111.27	99.93	10,582

Table 2-1. HOURLY EQUIPMENT OWNERSHIP AND OPERATING EXPENSE

CAT	REGION 9 ID.NO.	MODEL	EQUIPMENT DESCRIPTION	ENGINE HORSEPOWER - FUEL TYPE MAIN	CARRIER	VALUE (TEV) 2000 ($)	TOTAL HOURLY RATES ($/HR) AVERAGE	STANDBY	ADJUSTABLE ELEMENTS DEPR	FCCM	FUEL	CWT
L10	LAND CLEARING EQUIPMENT											
	SUBCATEGORY 0.00		LAND CLEARING EQUIPMENT									
			BALDERSON, INC.									
	L10BS004	BBL7	LAND CLEARING EQUIPMENT, ROCK & ROOT RAKE, 12.0' WIDE, 9 TEETH (ADD D7 TRACTOR DOZER)			$9,182	2.21	0.56	0.73	0.19	0.00	24
	L10BS005	BRK8	LAND CLEARING EQUIPMENT, ROCK & ROOT RAKE 12.5' WIDE, 9 TEETH (ADD D8 TRACTOR DOZER)			$24,363	5.52	1.49	1.95	0.51	0.00	72
	L10BS002	BMA8	LAND CLEARING EQUIPMENT, MULTI-APPLICATION RAKE, 12.5' WIDE, 9 TEETH (ADD D8 TRACTOR DOZER)			$26,593	6.00	1.63	2.13	0.56	0.00	68
	L10BS007	988 DTC	LAND CLEARING EQUIPMENT, LOGGING FORK, 92" TINES (ADD CAT 988 FE LOADER)			$34,204	7.83	2.09	2.74	0.72	0.00	90
	L10BS006	RV8N	LAND CLEARING EQUIPMENT, V-TREE CUTTER (ADD D8 TRACTOR DOZER)			$38,586	8.67	2.36	3.09	0.81	0.00	133
			BUSH HOG									
	L10BU009	FH174	LAND CLEARING EQUIPMENT, FLAIL MOWER, 62" WIDE, 0.5 - 5" HEIGHT (ADD FARM 30 - 60 HP TRACTOR)			$4,583	1.89	0.29	0.37	0.10	0.00	10
	L10BU005	SM-60	LAND CLEARING EQUIPMENT, ROTARY CUTTER, 5' WIDE-SIDE MTD (ADD FARM 50 HP TRACTOR)			$7,487	2.71	0.46	0.60	0.16	0.00	17
	L10BU010	278RP	LAND CLEARING EQUIPMENT, ROTARY CUTTER, 8' WIDE, 2.5 - 12" HEIGHT (ADD FARM 40 HP TRACTOR)			$5,993	2.09	0.37	0.48	0.13	0.00	13
	L10BU011	3610	LAND CLEARING EQUIPMENT, ROTARY CUTTER, 10.5' WIDE, 2 - 14" HEIGHT (ADD 70 HP FARM TRACTOR)			$12,463	4.17	0.76	1.00	0.26	0.00	46
	L10BU012	3615	LAND CLEARING EQUIPMENT, ROTARY CUTTER, 15' WIDE, 2-14" HEIGHT (ADD FARM 80 HP TRACTOR)			$15,727	5.37	0.96	1.26	0.33	0.00	51
	L10BU013	2620	LAND CLEARING EQUIPMENT, ROTARY CUTTER, 20' WIDE, 2-14" HEIGHT (ADD FARM 90 HP TRACTOR)			$19,103	6.59	1.17	1.53	0.40	0.00	63

Table 2-1. HOURLY EQUIPMENT OWNERSHIP AND OPERATING EXPENSE

CAT	ID.NO.	MODEL	REGION 9 EQUIPMENT DESCRIPTION	ENGINE HORSEPOWER - FUEL TYPE MAIN		ENGINE HORSEPOWER - FUEL TYPE CARRIER		VALUE (TEV) 2000 ($)	TOTAL HOURLY RATES ($/HR) AVERAGE	TOTAL HOURLY RATES ($/HR) STANDBY	ADJUSTABLE ELEMENTS DEPR	ADJUSTABLE ELEMENTS FCCM	ADJUSTABLE ELEMENTS FUEL	CWT
			VERMEER MANUFACTURING CO.											
	L10VE010	SC 252	LAND CLEARING EQUIPMENT, STUMPER, 16" DIA WHEEL, TRAILER MTD	25 HP	G			$12,560	6.32	0.76	0.99	0.26	2.61	11
	L10VE002	SC 630B	LAND CLEARING EQUIPMENT, STUMPER, 18" DIA WHEEL, TRAILER MTD	34 HP	G			$12,917	7.70	0.78	1.01	0.27	3.55	17
	L10VE009	SC 672A	LAND CLEARING EQUIPMENT, STUMPER, 25" DIA WHEEL, TRAILER MTD	65 HP	G			$25,757	14.94	1.56	2.04	0.54	6.79	33
	L10VE005	TS-30	LAND CLEARING EQUIPMENT, TREE SPADE, 30" DIA, 24" DEPTH, TRAILER MTD	13 HP	G			$9,608	3.96	0.58	0.75	0.20	1.36	38
	L10VE006	TS-44A	LAND CLEARING EQUIPMENT, TREE SPADE, 44" DIA, 40" DEPTH, TRAILER MTD	13 HP	G			$22,993	6.82	1.39	1.82	0.48	1.36	66
	L10VE007	TS-50M	LAND CLEARING EQUIPMENT, TREE SPADE, 50" DIA, 48" DEPTH (ADD 13,800 GVW TRUCK)					$22,186	6.25	1.36	1.77	0.47	0.00	81
L15	LANDSCAPING EQUIPMENT													
	SUBCATEGORY 0.00		**LANDSCAPING EQUIPMENT**											
			BOWIE INDUSTRIES, INC.											
	L15BW001	LANCER 500	LANDSCAPING EQUIPMENT, 500 GAL, HYDROMULCHER, TRAILER MTD	25 HP	G			$13,298	10.59	1.69	2.78	0.30	3.48	25
	L15BW002	VICTOR 800	LANDSCAPING EQUIPMENT, 800 GAL, HYDROMULCHER, TRAILER MTD	35 HP	G			$19,289	15.09	2.43	4.00	0.43	4.87	48
	L15BW003	VICTOR 1100	LANDSCAPING EQUIPMENT, 1,100 GAL, HYDROMULCHER, TRAILER MTD	35 HP	G			$22,841	16.71	2.89	4.76	0.51	4.87	60
	L15BW004	IMPERIAL 3000	LANDSCAPING EQUIPMENT, 3,000 GAL, HYDROMULCHER, TRUCK MTD (ADD 55,000 GVW TRUCK)	90 HP	D-off			$37,588	24.26	4.84	7.99	0.84	5.42	88
			FINN CORPORATION											
	L15FG001	T330	LANDSCAPING EQUIPMENT, HYDROSEEDER, 3000 GAL, TRUCK MTD (INCLUDES 56,000 GVW TRUCK)	109 HP	D-off	310 HP	D-off	$48,546	34.95	6.25	10.32	1.09	9.76	85
			DEERE & COMPANY											
	L15JD001	F725	LANDSCAPING EQUIPMENT, LAWNMOWER, 54" DECK, SIDE DISCHARGE RIDING, 4X2	20 HP	G			$11,053	8.55	1.33	2.16	0.25	2.78	12

Table 2-1. HOURLY EQUIPMENT OWNERSHIP AND OPERATING EXPENSE

CAT	ID.NO.	MODEL	REGION 9 EQUIPMENT DESCRIPTION	ENGINE HORSEPOWER - FUEL TYPE MAIN		CARRIER	VALUE (TEV) 2000 ($)	TOTAL HOURLY RATES ($/HR) AVERAGE	STANDBY	ADJUSTABLE ELEMENTS DEPR	FCCM	FUEL	CWT
L15			*DEERE & COMPANY (continued)*										
	L15JD002	F911	LANDSCAPING EQUIPMENT, LAWNMOWER, 60" DECK, SIDE DISCHARGE RIDING, 4X2	22 HP	G		$15,141	10.78	1.85	3.02	0.34	3.06	15
	L15JD004	F935	LANDSCAPING EQUIPMENT, LAWNMOWER, 72" DECK, SIDE DISCHARGE RIDING, 4X2	22 HP	D-off		$19,001	10.28	2.35	3.84	0.43	1.33	23
	L15JD003	F1145	LANDSCAPING EQUIPMENT, LAWNMOWER, 72" DECK, SIDE DISCHARGE RIDING, 4X4	28 HP	D-off		$23,139	12.61	2.87	4.69	0.52	1.69	26
			TORO										
	L15TO001	SR-21SE	LANDSCAPING EQUIPMENT, LAWNMOWER, 21" PUSH MOWER, REAR BAGGER	6 HP	G		$916	1.51	0.12	0.19	0.02	0.84	1
	L15TO002	8-25	LANDSCAPING EQUIPMENT, LAWNMOWER, 32" DECK, RIDING MOWER	8 HP	G		$2,514	2.57	0.31	0.49	0.06	1.11	4
	L15TO003	267-H	LANDSCAPING EQUIPMENT, LAWNMOWER, 48" DECK W/118 TRACTOR	17 HP	G		$4,925	5.33	0.61	1.00	0.11	2.37	8
	L15TO004	267-H	LANDSCAPING EQUIPMENT, LAWNMOWER, 52" DECK W/118 TRACTOR	17 HP	G		$5,127	5.42	0.64	1.05	0.11	2.37	8
	L15TO006	30223	LANDSCAPING EQUIPMENT, LAWNMOWER, 62" DECK W/223 TRACTOR	23 HP	G		$16,944	11.88	2.14	3.52	0.38	3.20	18
	L15TO005	30243	LANDSCAPING EQUIPMENT, LAWNMOWER, 62" DECK W/223D TRACTOR	23 HP	D-off		$20,757	11.25	2.64	4.33	0.47	1.39	20
	L15TO007	30789	LANDSCAPING EQUIPMENT, LAWNMOWER, 72" DECK	45 HP	G		$18,663	16.67	2.36	3.88	0.42	6.26	20
	L15TO008	30795	LANDSCAPING EQUIPMENT, LAWNMOWER, 72" DECK W/223D TRACTOR	25 HP	D-off		$23,491	12.66	2.99	4.91	0.53	1.51	25
			WILLMAR EQUIPMENT COMPANY										
	L15WI001	S-200	LANDSCAPING EQUIPMENT, SPREADER, 85 CF DRY CHEMICAL (ADD 55 HP FARM TRACTOR)				$6,388	2.93	0.80	1.32	0.14	0.00	15
L25	**LINE STRIPING EQUIPMENT**												
	SUBCATEGORY 0.00		**LINE STRIPING EQUIPMENT**										
			M-B COMPANIES, INC.										
	L25MB002	5-10A	LINE STRIPING EQUIPMENT, STRIPER, 1 GUN, WALK-BEHIND, SINGLE COLOR	5 HP	G		$3,460	3.05	0.25	0.35	0.07	0.74	6

Table 2-1. HOURLY EQUIPMENT OWNERSHIP AND OPERATING EXPENSE

CAT	ID.NO.	MODEL	REGION 9 EQUIPMENT DESCRIPTION	ENGINE HORSEPOWER - FUEL TYPE MAIN		CARRIER	VALUE (TEV) 2000 ($)	TOTAL HOURLY RATES ($/HR) AVERAGE	STANDBY	ADJUSTABLE ELEMENTS DEPR	FCCM	FUEL	CWT
L25			*M-B COMPANIES, INC. (continued)*										
	L25MB005	5-12	LINE STRIPING EQUIPMENT, STRIPER, 2 GUNS, WALK BEHIND, SINGLE COLOR	10 HP	G		$4,970	4.49	0.36	0.50	0.11	1.48	10
	L25MB003	6-28	LINE STRIPING EQUIPMENT, STRIPER, INTERMEDIATE 2 GUNS, SINGLE COLOR	10 HP	G		$11,408	6.74	0.81	1.14	0.24	1.48	15
	L25MB007	220	LINE STRIPING EQUIPMENT, STRIPER, 3-4 GUNS, SELF PROPELLED	23 HP	G		$37,424	17.11	2.67	3.74	0.80	3.40	30
	L25MB006	245	LINE STRIPING EQUIPMENT, STRIPER, INTERMEDIATE 3 GUNS	60 HP	G		$82,159	38.45	5.86	8.22	1.75	8.87	48
	L25MB004	VANMARK 360	LINE STRIPING EQUIPMENT, STRIPER, PAVING, 2-3 LINES, W/ 11,000# GVW TRUCK, TWO COLORS	190 HP	G		$105,690	71.29	7.47	10.44	2.25	28.10	116
	L25MB008	360	LINE STRIPING EQUIPMENT, STRIPER, THERMAL 120 GAL, TRUCK MTD	190 HP	G		$196,419	99.81	13.73	19.07	4.19	28.10	80
L30	**LOADERS, BELT (Conveyor belts) & ACCESSORIES**												
	SUBCATEGORY 0.00		**LOADERS, BELT (Conveyor belts) & ACCESSORIES**										
			HEWITT-ROBINS										
	L30HW015	V-11 6X16FT, TD	LOADER, CONVEYOR BELT & ACCESSORIES, SCREENING PLANT, W/ 6' X 16' VIBRATORY SLOPE TRIPLE DECK SCREENS/36"X 16.5' UNDER SCREEN CONVEYOR/ 7 CY HOPPER/ & FEEDER	25 HP	E		$125,424	31.24	7.54	9.82	2.63	1.69	138
			KOLMAN / ATHEY DIV.										
	L30KL003		LOADER, CONVEYOR BELT & ACCESSORIES, BELT FEEDER DOZER TRAP	3 HP	D-off		$11,947	2.92	0.73	0.96	0.25	0.15	33
	L30KL013		LOADER, CONVEYOR BELT & ACCESSORIES, WING WALLS STATIONARY				$1,837	0.42	0.12	0.15	0.04	0.00	9
	L30KL018	XHD	LOADER, CONVEYOR BELT & ACCESSORIES, JACKLEG				$1,414	0.32	0.09	0.11	0.03	0.00	7
			MORGEN MANUFACTURING CO.										
	L30MO001	303-750	LOADER, CONVEYOR BELT & ACCESSORIES, CONVEYOR, 48', MOBILE, CONCRETE & AGGREGATE 16" WIDE	30 HP	G		$39,211	13.54	2.35	3.06	0.82	3.39	57

Table 2-1. HOURLY EQUIPMENT OWNERSHIP AND OPERATING EXPENSE

CAT	ID.NO.	MODEL	REGION 9 EQUIPMENT DESCRIPTION	ENGINE HORSEPOWER - FUEL TYPE MAIN		CARRIER	VALUE (TEV) 2000 ($)	TOTAL HOURLY RATES ($/HR) AVERAGE	STANDBY	ADJUSTABLE ELEMENTS DEPR	FCCM	FUEL	CWT
L30			*MORGEN MANUFACTURING CO. (continued)*										
	L30MO002	303-775	LOADER, CONVEYOR BELT & ACCESSORIES, CONVEYOR, 56', MOBILE, CONCRETE & AGGREGATE 16" WIDE	30 HP	G		$41,026	13.95	2.46	3.20	0.86	3.39	62
			METSO MINERALS										
	L30RA001	CV50D	LOADER, CONVEYOR BELT & ACCESSORIES, GRIZZLY SINGLE SCREEN, 40 CY/HR TRAILER MTD	25 HP	D-off		$55,551	14.28	3.35	4.35	1.17	1.21	130
			TELSMITH INC.										
	L30TS001	PTC 24IN X 50FT	LOADER, CONVEYOR BELT & ACCESSORIES, CONVEYOR, TRUSS FRAME, 24"WX 50'L, WHEEL MTD, 750 TPH	10 HP	E		$38,022	9.80	2.26	2.92	0.80	0.68	10
L35	**LOADERS, FRONT END, CRAWLER TYPE**												
	SUBCATEGORY 0.00		**LOADERS, FRONT END, CRAWLER TYPE**										
			CATERPILLAR INC. (MACHINE DIVISION)										
	L35CA011	933-C	LOADER, FRONT END, CRAWLER, 1.30 CY BUCKET	70 HP	D-off		$84,035	25.63	5.12	6.72	1.76	3.70	187
	L35CA012	933-C LGP HYSTAT	LOADER, FRONT END, CRAWLER, 1.30 CY BUCKET - LGP, HYSTAT	70 HP	D-off		$100,954	29.69	6.16	8.08	2.12	3.70	199
	L35CA013	939-C	LOADER, FRONT END, CRAWLER, 1.50 CY BUCKET	90 HP	D-off		$104,711	32.17	6.39	8.38	2.20	4.76	209
	L35CA005	953-C	LOADER, FRONT END, CRAWLER, 2.25 CY BUCKET	121 HP	D-off		$181,529	53.00	11.07	14.52	3.81	6.40	319
	L35CA014	963-C	LOADER, FRONT END, CRAWLER, 3.20 CY BUCKET	160 HP	D-off		$232,262	68.23	14.16	18.58	4.87	8.47	433
	L35CA007	973	LOADER, FRONT END, CRAWLER, 3.70 CY BUCKET	208 HP	D-off		$350,873	100.41	21.40	28.07	7.36	11.01	601
			Komatsu America International Company										
	L35KM006	D75S-5	LOADER, FRONT END, CRAWLER, 3.30 CY BUCKET, PS	200 HP	D-off		$389,519	109.03	23.76	31.16	8.18	10.58	483

Table 2-1. HOURLY EQUIPMENT OWNERSHIP AND OPERATING EXPENSE

CAT	REGION 9 ID.NO.	MODEL	EQUIPMENT DESCRIPTION	ENGINE HORSEPOWER - FUEL TYPE MAIN		CARRIER	VALUE (TEV) 2000 ($)	TOTAL HOURLY RATES ($/HR) AVERAGE	STANDBY	ADJUSTABLE ELEMENTS DEPR	FCCM	FUEL	CWT
L40	LOADERS, FRONT END, WHEEL TYPE												
	SUBCATEGORY 0.11		ARTICULATED, 0 THRU 225 HP										
			CATERPILLAR INC. (MACHINE DIVISION)										
	L40CA032	902	LOADER, FRONT END, WHEEL, 0.80 CY BUCKET, GENERAL PURPOSE	45 HP	D-off		$70,007	17.69	4.28	5.50	1.53	2.18	96
	L40CA033	906	LOADER, FRONT END, WHEEL, 1.00 CY BUCKET, GENERAL PURPOSE	60 HP	D-off		$77,249	20.25	4.73	6.09	1.68	2.91	111
	L40CA034	908	LOADER, FRONT END, WHEEL, 1.30 CY BUCKET, GENERAL PURPOSE	82 HP	D-off		$85,108	25.62	5.13	6.54	1.86	3.98	133
	L40CA019	914G	LOADER, FRONT END, WHEEL, 1.70 CY BUCKET, ARTICULATED, 4X4	89 HP	D-off		$97,002	27.05	5.95	7.65	2.12	4.32	157
	L40CA022	924GZ	LOADER, FRONT END, WHEEL, 2.20 CY BUCKET, ARTICULATED, 4X4	112 HP	D-off		$112,480	31.93	6.89	8.88	2.45	5.43	218
	L40CA015	928G	LOADER, FRONT END, WHEEL, 2.50 CY BUCKET, ARTICULATED, 4X4	125 HP	D-off		$133,705	37.11	8.22	10.60	2.92	6.06	257
	L40CA023	938G	LOADER, FRONT END, WHEEL, 3.25 CY BUCKET, ARTICULATED, 4X4	160 HP	D-off		$164,028	47.17	9.98	12.79	3.58	7.76	289
	L40CA024	950G	LOADER, FRONT END, WHEEL, 3.50 CY BUCKET, ARTICULATED, 4X4	180 HP	D-off		$215,376	59.95	13.07	16.74	4.70	8.73	392
	L40CA025	962G	LOADER, FRONT END, WHEEL, 4.00 CY BUCKET, ARTICULATED, 4X4	200 HP	D-off		$223,629	63.09	13.59	17.41	4.88	9.70	405
			CASE CORPORATION										
	L40CS009	621D	LOADER, FRONT END, WHEEL, 2.60 CY BUCKET, 4X4, ARTICULATED	134 HP	D-off		$141,195	40.34	8.58	11.00	3.08	6.50	256
	L40CS010	721C	LOADER, FRONT END, WHEEL, 2.75 CY BUCKET, 4X4, ARTICULATED	152 HP	D-off		$166,426	46.68	10.16	13.05	3.63	7.37	296
	L40CS011	821C	LOADER, FRONT END, WHEEL, 3.67 CY BUCKET, 4X4, ARTICULATED	187 HP	D-off		$221,079	61.42	13.44	17.24	4.82	9.07	379
			Komatsu America International Company										
	L40KM014	WA65-3	LOADER, FRONT END, WHEEL, 0.92 CY BUCKET, GENERAL PURPOSE	50 HP	D-off		$62,543	16.74	3.79	4.85	1.36	2.43	93
	L40KM015	WA95-3	LOADER, FRONT END, WHEEL, 1.40 CY BUCKET, GENERAL PURPOSE	75 HP	D-off		$77,366	21.72	4.68	5.98	1.69	3.64	128

Table 2-1. HOURLY EQUIPMENT OWNERSHIP AND OPERATING EXPENSE

CAT	REGION 9 ID.NO.	MODEL	EQUIPMENT DESCRIPTION	ENGINE HORSEPOWER - FUEL TYPE MAIN	CARRIER	VALUE (TEV) 2000 ($)	TOTAL HOURLY RATES ($/HR) AVERAGE	STANDBY	ADJUSTABLE ELEMENTS DEPR	FCCM	FUEL	CWT
L40			*Komatsu America International Company (continued)*									
	L40KM001	WA120-3L3	LOADER, FRONT END, WHEEL, 1.85 CY BUCKET, ARTICULATED, 4X4	105 HP D-off		$121,826	33.42	7.46	9.60	2.66	5.09	181
	L40KM002	WA180-3L	LOADER, FRONT END, WHEEL, 2.25 CY BUCKET, ARTICULATED, 4X4	118 HP D-off		$140,768	38.15	8.64	11.14	3.07	5.72	206
	L40KM003	WA250-3MC	LOADER, FRONT END, WHEEL, 2.50 CY BUCKET, ARTICULATED, 4X4	135 HP D-off		$169,742	45.17	10.45	13.49	3.70	6.55	248
	L40KM004	WA320-3MC	LOADER, FRONT END, WHEEL, 3.50 CY BUCKET, ARTICULATED, 4X4	173 HP D-off		$199,993	55.27	12.21	15.70	4.36	8.39	312
	L40KM005	WA380-3MC	LOADER, FRONT END, WHEEL, 4.25 CY BUCKET, ARTICULATED, 4X4	205 HP D-off		$257,822	70.57	15.68	20.12	5.62	9.94	393
	SUBCATEGORY 0.12		**ARTICULATED, OVER 225 HP**									
			CATERPILLAR INC. (MACHINE DIVISION)									
	L40CA026	966G	LOADER, FRONT END, WHEEL, 4.75 CY BUCKET, ARTICULATED, 4X4	233 HP D-off		$299,579	65.04	14.72	17.07	6.18	11.30	497
	L40CA027	972G	LOADER, FRONT END, WHEEL, 5.25 CY BUCKET, ARTICULATED, 4X4	265 HP D-off		$329,188	70.54	16.26	18.94	6.79	12.86	550
	L40CA007	980G	LOADER, FRONT END, WHEEL, 6.00 CY BUCKET, ARTICULATED, 4X4	300 HP D-off		$411,602	87.55	20.24	23.50	8.49	14.55	645
	L40CA008	988F SERIES II	LOADER, FRONT END, WHEEL, 9.00 CY BUCKET, ARTICULATED, 4X4	430 HP D-off		$600,698	123.62	29.41	34.04	12.39	20.86	968
	L40CA018	990 SERIES II	LOADER, FRONT END, WHEEL, 11.00 CY BUCKET, ARTICULATED, 4X4	625 HP D-off		$1,003,483	194.15	49.04	56.67	20.70	30.32	1,628
	L40CA009	992-D	LOADER, FRONT END, WHEEL, 15.00 CY BUCKET, ARTICULATED, 4X4	800 HP D-off		$1,391,470	263.61	68.23	79.05	28.70	38.81	2,023
			Komatsu America International Company									
	L40KM006	WA420-3MC	LOADER, FRONT END, WHEEL, 4.80 CY BUCKET, ARTICULATED, 4X4	230 HP D-off		$285,907	61.60	14.10	16.40	5.90	11.16	428
	L40KM007	WA450-3MC	LOADER, FRONT END, WHEEL, 5.50 CY BUCKET, ARTICULATED, 4X4	271 HP D-off		$340,028	71.71	16.66	19.29	7.01	13.15	502
	L40KM008	WA500-3L	LOADER, FRONT END, WHEEL, 6.50 CY BUCKET, ARTICULATED, 4X4	335 HP D-off		$468,220	95.56	23.01	26.69	9.66	16.25	663
	L40KM009	WA600-3L	LOADER, FRONT END, WHEEL, 8.00 CY BUCKET, ARTICULATED, 4X4	490 HP D-off		$621,855	127.66	30.30	34.93	12.83	23.77	997

Table 2-1. HOURLY EQUIPMENT OWNERSHIP AND OPERATING EXPENSE

CAT	ID.NO.	MODEL	REGION 9 EQUIPMENT DESCRIPTION	ENGINE HORSEPOWER - FUEL TYPE MAIN	CARRIER	VALUE (TEV) 2000 ($)	TOTAL HOURLY RATES ($/HR) AVERAGE	STANDBY	ADJUSTABLE ELEMENTS DEPR	FCCM	FUEL	CWT
L40			*Komatsu America International Company (continued)*									
	L40KM010	WA700-3L	LOADER, FRONT END, WHEEL, 11.10 CY BUCKET, ARTICULATED, 4X4	684 HP D-off		$1,205,586	226.62	59.37	69.00	24.87	33.18	1,511
	L40KM011	WA800-3LC	LOADER, FRONT END, WHEEL, 13.10 CY BUCKET, ARTICULATED, 4X4	853 HP D-off		$1,555,607	291.35	76.41	88.63	32.09	41.38	2,192
	SUBCATEGORY 0.20		**SKID STEER**									
			CATERPILLAR INC. (MACHINE DIVISION)									
	L40CA028	216	LOADER, FRONT END, WHEEL, SKID-STEER, 13.0 CF, 23 CWT, 60" BUCKET, 4X4	49 HP D-off		$24,666	10.25	1.72	2.38	0.53	2.59	55
	L40CA029	226	LOADER, FRONT END, WHEEL, SKID-STEER, 13.0 CF, 25 CWT, 60" BUCKET, 4X4	54 HP D-off		$25,798	10.94	1.80	2.50	0.55	2.86	57
	L40CA030	236	LOADER, FRONT END, WHEEL, SKID-STEER, 14.0 CF, 40 CWT, 66" BUCKET, 4X4	59 HP D-off		$31,194	12.74	2.17	3.01	0.66	3.12	71
	L40CA031	246	LOADER, FRONT END, WHEEL, SKID-STEER, 15.4 CF, 40 CWT, 72" BUCKET, 4X4	74 HP D-off		$33,039	14.43	2.30	3.19	0.70	3.92	74
			MELROE COMPANY/BOBCAT									
	L40ME016	453	LOADER, FRONT END, WHEEL, SKID-STEER, 6.5 CF, 44" BUCKET	16 HP D-off		$12,291	4.37	0.86	1.20	0.26	0.83	25
	L40ME017	553	LOADER, FRONT END, WHEEL, SKID-STEER, 6.7 CF, 48" BUCKET	23 HP D-off		$16,261	5.98	1.13	1.56	0.35	1.19	37
	L40ME012	753	LOADER, FRONT END, WHEEL, SKID-STEER, 13.0 CF, 1,300 LBS, 60" BUCKET	44 HP D-off		$20,954	8.84	1.48	2.05	0.45	2.30	48
	L40ME018	751	LOADER, FRONT END, WHEEL, SKID-STEER, 14.3 CF, 60" BUCKET	38 HP D-off		$18,394	7.74	1.29	1.79	0.39	2.01	48
	L40ME019	863	LOADER, FRONT END, WHEEL, SKID-STEER, 16.3 CF, 66" BUCKET	73 HP D-off		$28,989	13.34	2.01	2.78	0.62	3.86	70
	L40ME020	963	LOADER, FRONT END, WHEEL, SKID-STEER, 23.3 CF, 3,000 LBS, 78" BUCKET	105 HP D-off		$48,757	21.18	3.34	4.59	1.04	5.56	99

Table 2-1. HOURLY EQUIPMENT OWNERSHIP AND OPERATING EXPENSE

CAT	REGION 9 ID.NO.	MODEL	EQUIPMENT DESCRIPTION	ENGINE HORSEPOWER - FUEL TYPE MAIN	CARRIER	VALUE (TEV) 2000 ($)	TOTAL HOURLY RATES ($/HR) AVERAGE	STANDBY	ADJUSTABLE ELEMENTS DEPR	FCCM	FUEL	CWT
	SUBCATEGORY 0.31		**TOOL CARRIER & TELESCOPIC HANDLERS, 0 THRU 225 HP**									
			CATERPILLAR INC. (MACHINE DIVISION)									
	L40CA013	IT14G	LOADER, WHEEL, INTEGRATED TOOL CARRIER, 1.75 CY LOADER; 6,303 LB @ 12.17' HIGH, FORK LIFT, OR 1,841 LB @ 22.42' HIGH, MATERIAL HANDLING ARM	90 HP D-off		$110,275	30.34	6.43	8.07	2.39	4.37	172
	L40CA012	IT28G	LOADER, WHEEL, INTEGRATED TOOL CARRIER, 2.50 CY LOADER; 10,640 LB @ 12.58' HIGH FORK LIFT, OR 3,195 LB @ 23.25' HIGH, MATERIAL HANDLING ARM	125 HP D-off		$147,288	40.61	8.61	10.82	3.20	6.06	235
	L40CA014	IT62G	LOADER, WHEEL, INTEGRATED TOOL CARRIER, 4.25 CY LOADER; 13,670 LB @ 12.42' HIGH, FORK LIFT, OR 5,040 LB @ 22.67' HIGH, MATERIAL HANDLING ARM	200 HP D-off		$250,965	67.65	14.73	18.55	5.45	9.70	404
			Komatsu America International Company									
	L40KM012	WA180-3 PTC	LOADER, WHEEL, INTEGRATED TOOL CARRIER, 2.25 CY LOADER; 4,966 LB @ 12.00' HIGH, FORK LIFT; OR 2,306 LB @ 18.50' HIGH, MATERIAL HANDLING ARM	118 HP D-off		$144,784	39.75	8.45	10.61	3.14	5.72	172
	L40KM013	WA250-3 PTC	LOADER, WHEEL, INTEGRATED TOOL CARRIER, 2.50 CY LOADER; 6,068 LB @ 12.25' HIGH, FORK LIFT; OR 6,669 LB @ 23.17' HIGH, MATERIAL HANDLING ARM	135 HP D-off		$169,538	47.43	9.79	12.22	3.68	6.55	235
L50	**LOADERS / BACKHOE, WHEEL TYPE**											
	SUBCATEGORY 0.00		**LOADERS / BACKHOE, WHEEL TYPE**									
			CATERPILLAR INC. (MACHINE DIVISION)									
	L50CA001	416C	LOADER / BACKHOE, WHEEL, 1.00 CY FRONT END BUCKET, 24" DIP, 4.5 CF, 14.5' DIGGING DEPTH, 4X2	80 HP D-off		$79,252	20.24	4.62	5.80	1.72	3.06	145
	L50CA002	426C	LOADER / BACKHOE, WHEEL, 1.25 CY FRONT END BUCKET, 24" DIP, 7.0 CF, 15.5' DIGGING DEPTH, 4X2	85 HP D-off		$88,654	22.36	5.18	6.51	1.92	3.25	159

Table 2-1. HOURLY EQUIPMENT OWNERSHIP AND OPERATING EXPENSE

CAT	ID.NO.	MODEL	REGION 9 EQUIPMENT DESCRIPTION	ENGINE HORSEPOWER - FUEL TYPE MAIN	ENGINE HORSEPOWER - FUEL TYPE CARRIER	VALUE (TEV) 2000 ($)	TOTAL HOURLY RATES ($/HR) AVERAGE	TOTAL HOURLY RATES ($/HR) STANDBY	ADJUSTABLE ELEMENTS DEPR	ADJUSTABLE ELEMENTS FCCM	ADJUSTABLE ELEMENTS FUEL	CWT
L50			*CATERPILLAR INC. (MACHINE DIVISION) (continued)*									
	L50CA003	436C	LOADER / BACKHOE, WHEEL, 1.38 CY FRONT END BUCKET, 30" DIP, 9.5 CF, 16.2' DIGGING DEPTH, 4X2	93 HP D-off		$95,299	24.13	5.57	6.99	2.07	3.55	160
	L50CA004	446B	LOADER / BACKHOE, WHEEL, 1.50 CY FRONT END BUCKET, 36" DIP, 19 CF, 17.1' DIGGING DEPTH, 4X2	110 HP D-off		$129,300	31.90	7.54	9.45	2.81	4.20	193
			CASE CORPORATION									
	L50CS004	580L SERIES 2	LOADER / BACKHOE, WHEEL, 1.00 CY FRONT END BUCKET, 24" DIP, 4X4, EXTENDAHOE	73 HP D-off		$87,830	21.52	5.14	6.45	1.91	2.79	125
	L50CS005	580 SUPER M	LOADER / BACKHOE, WHEEL, 1.00 CY FRONT END BUCKET, 24" DIP, 4X4	90 HP D-off		$96,115	24.11	5.62	7.05	2.09	3.44	163
	L50CS006	590 SUPER M	LOADER / BACKHOE, WHEEL, 1.25 CY FRONT END BUCKET, 24" DIP, 4X4, EXTENDAHOE	99 HP D-off		$109,586	27.43	6.35	7.93	2.38	3.78	169
			JCB INC.									
	L50JC001	210S SERIES 2	LOADER / BACKHOE, WHEEL, 0.80 CY FRONT END BUCKET, 24" DIPPER, 4WD	60 HP D-off		$60,551	15.67	3.47	4.31	1.31	2.29	106
	L50JC002	214S SERIES 4	LOADER / BACKHOE, WHEEL, 1.25 CY FRONT END BUCKET, 24" DIPPER, 2WD	72 HP D-off		$57,789	15.66	3.30	4.10	1.25	2.75	132
	L50JC003	214S SERIES 3	LOADER / BACKHOE, WHEEL, 1.40 CY FRONT END BUCKET, 24" DIPPER, 4WD	92 HP D-off		$82,824	21.80	4.80	5.99	1.80	3.52	164
	L50JC005	215S SERIES 3	LOADER / BACKHOE, WHEEL, 1.40 CY FRONT END BUCKET, 24" DIPPER, 4WD	92 HP D-off		$90,924	23.40	5.27	6.60	1.97	3.52	176
	L50JC007	217S SERIES 3	LOADER / BACKHOE, WHEEL, 1.60 CY FRONT END BUCKET, 24" DIPPER, 4WD	92 HP D-off		$115,786	28.29	6.75	8.47	2.51	3.52	178
L55	**LOADER / BACKHOE, ATTACHMENTS**											
	SUBCATEGORY 0.00		**LOADER / BACKHOE, ATTACHMENTS**									
			KENT DEMOLITION TOOLS									
	L55KN001	KB-555	LOADER / BACKHOE, ATTACHMENTS, AIR RAM W/NARROW CHISEL, 2.5" DIA, 30" LONG (ADD 175 CFM COMPRESSOR & LDR/BH)	175 CFM A		$7,057	3.10	0.62	0.94	0.15	0.00	6

Table 2-1. HOURLY EQUIPMENT OWNERSHIP AND OPERATING EXPENSE

CAT	ID.NO.	MODEL	REGION 9 EQUIPMENT DESCRIPTION	ENGINE HORSEPOWER - FUEL TYPE MAIN	CARRIER	VALUE (TEV) 2000 ($)	TOTAL HOURLY RATES ($/HR) AVERAGE	STANDBY	ADJUSTABLE ELEMENTS DEPR	FCCM	FUEL	CWT
L55			*KENT DEMOLITION TOOLS (continued)*									
	L55KN002	KB-999	LOADER / BACKHOE, ATTACHMENTS, AIR RAM W/NARROW CHISEL, 3.5" DIA, 36" LONG (ADD 250 CFM COMPRESSOR & LDR/BH)	250 CFM A		$14,411	6.34	1.28	1.92	0.32	0.00	10
	L55KN003	KB-2600	LOADER / BACKHOE, ATTACHMENTS, AIR RAM W/NARROW CHISEL, 5.25" DIA, 48" LONG (ADD 750 CFM COMPRESSOR & LDR/BH)	750 CFM A		$29,393	12.77	2.60	3.92	0.64	0.00	22
L60	**LOG SKIDDERS**											
	SUBCATEGORY 0.00		**LOG SKIDDERS**									
			CATERPILLAR INC. (MACHINE DIVISION)									
	L60CA014	517 GRAPPLE	LOG SKIDDER, 8 SF GRAPPLE, CABLE 69,200 # LINE-PULL & WINCH, CRAWLER	120 HP D-off		$241,364	55.00	15.14	20.52	4.88	5.82	364
	L60CA012	515	LOG SKIDDER, 8 SF GRAPPLE, CABLE 30,000# LINE-PULL & WINCH, WHEEL, 4X2	140 HP D-off		$153,950	40.16	9.43	12.62	3.12	6.79	262
	L60CA013	525	LOG SKIDDER, 11 SF GRAPPLE, CABLE 43,000# LINE-PULL & WINCH, WHEEL, 4X2	160 HP D-off		$184,067	47.34	11.31	15.18	3.72	7.76	284
	L60CA010	527 CABLE	LOG SKIDDER, CABLE, 69,200 # LINE-PULL AND WINCH, BLADE, CRAWLER	150 HP D-off		$271,837	62.94	17.06	23.11	5.50	7.28	404
	L60CA011	527 GRAPPLE	LOG SKIDDER, 10 SF GRAPPLE, CABLE 69,200 # LINE-PULL & WINCH, CRAWLER	150 HP D-off		$299,863	68.41	18.82	25.49	6.07	7.28	417
			DEERE & COMPANY									
	L60JD001	540G - SKIDDER	LOG SKIDDER, CABLE, 40525# LINE-PULL WINCH AND BLADE, WHEEL, 4X4	121 HP D-off		$129,437	34.64	7.88	10.51	2.62	5.87	217
	L60JD003	548G GRAPPLE	LOG SKIDDER, 8.0 SF GRAPPLE WITH BLADE, WHEEL, 4X4	121 HP D-off		$132,499	35.23	8.07	10.77	2.68	5.87	251
	L60JD004	648G GRAPPLE	LOG SKIDDER, 10.4 SF GRAPPLE WITH BLADE, WHEEL, 4X4	157 HP D-off		$162,585	44.85	9.72	12.85	3.29	7.62	288
	L60JD002	640G SKIDDER	LOG SKIDDER, CABLE, 48767# LINE-PULL WINCH AND BLADE, WHEEL, 4X4	157 HP D-off		$189,560	48.74	11.65	15.62	3.84	7.62	239
	L60JD006	643G	LOG SKIDDER, LOG FELLER/BUNCHER, 18" DIA TREE SAW CUTTER, WHEEL, 4X4	170 HP D-off		$214,647	55.18	13.10	17.51	4.34	8.25	320
	L60JD008	653G	LOG SKIDDER, LOG FELLER/BUNCHER, 28" DIA TREE SAW CUTTER, CRAWLER	170 HP D-off		$302,651	70.27	18.99	25.73	6.12	8.25	410
	L60JD007	843G	LOG SKIDDER, LOG FELLER/BUNCHER, 20" DIA TREE SAW CUTTER, WHEEL, 4X4	200 HP D-off		$228,090	59.79	13.95	18.66	4.62	9.70	323

Table 2-1. HOURLY EQUIPMENT OWNERSHIP AND OPERATING EXPENSE

CAT	REGION 9 ID.NO.	MODEL	EQUIPMENT DESCRIPTION	ENGINE HORSEPOWER - FUEL TYPE MAIN	CARRIER	VALUE (TEV) 2000 ($)	TOTAL HOURLY RATES ($/HR) AVERAGE	STANDBY	ADJUSTABLE ELEMENTS DEPR	FCCM	FUEL	CWT
M10	MARINE EQUIPMENT (NON DREDGING)											
	SUBCATEGORY 0.41		**WORK FLOATS (NON-DREDGING)**									
			MARINE INLAND FABRICATORS									
	M10MZ001		MARINE EQUIPMENT, WORK FLOAT, MEDIUM DUTY, 20' X 8' X 2'			$6,468	1.80	0.62	0.97	0.13	0.00	43
	M10MZ003		MARINE EQUIPMENT, WORK FLOAT, MEDIUM DUTY, 20' X 10' X 3'			$8,845	2.47	0.85	1.33	0.18	0.00	82
	SUBCATEGORY 0.42		**WORK BARGES (SECTIONAL, NON-DREDGING)**									
			MARINE INLAND FABRICATORS									
	M10MZ005	RAKE	MARINE EQUIPMENT, WORK BARGE, SECTIONAL, MEDIUM DUTY', W/ONE BUCKHEAD & SPUDS, 40'X12'X4			$24,208	1.81	0.82	0.73	0.45	0.00	193
	M10MZ007		MARINE EQUIPMENT, WORK BARGE, SECTIONAL, MEDIUM DUTY, 50'X14'X4'			$30,585	2.29	1.03	0.92	0.57	0.00	273
	M10MZ008		MARINE EQUIPMENT, WORK BARGE, SECTIONAL, MEDIUM DUTY, 55'X14'X5'			$37,652	2.81	1.27	1.13	0.70	0.00	319
	M10MZ009		MARINE EQUIPMENT, WORK BARGE, SECTIONAL, MEDIUM DUTY, 60'X16'X5'			$45,063	3.35	1.51	1.35	0.83	0.00	388
			NO SPECIFIC MANUFACTURER									
	M10XX001		MARINE EQUIPMENT, WORK BARGE, SECTIONAL, BOW & STERN SECTIONS			$5,256	0.40	0.18	0.16	0.10	0.00	1
	M10XX002		MARINE EQUIPMENT, WORK BARGE, SECTIONAL, LOADING RAMPS			$16,315	1.21	0.55	0.49	0.30	0.00	1
	M10XX003		MARINE EQUIPMENT, WORK BARGE, SECTIONAL, MID-SECTION, 20' X 10', 5 FT DEPTH			$19,703	1.46	0.66	0.59	0.36	0.00	1
	M10XX004		MARINE EQUIPMENT, WORK BARGE, SECTIONAL, MID-SECTION, 40' X 10', 5 FT DEPTH			$31,906	2.38	1.07	0.96	0.59	0.00	1

Table 2-1. HOURLY EQUIPMENT OWNERSHIP AND OPERATING EXPENSE

CAT	REGION 9 ID.NO.	MODEL	EQUIPMENT DESCRIPTION	ENGINE HORSEPOWER - FUEL TYPE MAIN	CARRIER	VALUE (TEV) 2000 ($)	TOTAL HOURLY RATES ($/HR) AVERAGE	STANDBY	ADJUSTABLE ELEMENTS DEPR	FCCM	FUEL	CWT
	SUBCATEGORY 0.45		**FLAT-DECK OR CARGO BARGE (NON-DREDGING)**									
			NO SPECIFIC MANUFACTURER									
	M10XX005		MARINE EQUIPMENT, FLAT-DECK CARGO BARGE, 120 FT LENGTH, 30 FT BEAM, 7.25 FT DEPTH, 400 TON			$137,695	5.03	3.12	1.45	2.39	0.00	1
	M10XX006		MARINE EQUIPMENT, FLAT-DECK CARGO BARGE, 120 FT LENGTH, 45 FT BEAM, 7.00 FT DEPTH, 800 TON			$193,801	7.09	4.39	2.05	3.36	0.00	1
	M10XX007		MARINE EQUIPMENT, FLAT-DECK CARGO BARGE, 140 FT LENGTH, 45 FT BEAM, 7.00 FT DEPTH, 900 TON			$245,272	8.97	5.55	2.59	4.25	0.00	1
	M10XX008		MARINE EQUIPMENT, FLAT-DECK CARGO BARGE, 150 FT LENGTH, 45 FT BEAM, 9.00 FT DEPTH, 1,100 TON			$342,112	12.51	7.74	3.61	5.93	0.00	1
	SUBCATEGORY 0.48		**ALL OTHER BARGES (NON-DREDGING)**									
			NO SPECIFIC MANUFACTURER									
	M10XX016	OPEN 195	MARINE EQUIPMENT, ALL OTHER BARGES, HOPPER, 195 FT LENGTH, 35 FT BEAM, 12 FT DEPTH, 1,400 TON			$205,734	16.40	6.90	6.51	3.64	0.00	1
	M10XX017	OPEN 200	MARINE EQUIPMENT, ALL OTHER BARGES, HOPPER, 200 FT LENGTH, 35 FT BEAM, 12 FT DEPTH, 1,600 TON			$217,519	17.35	7.30	6.89	3.85	0.00	1
	M10XX018	CLOSED 195	MARINE EQUIPMENT, ALL OTHER BARGES, HOPPER, 195 FT LENGTH, 35 FT BEAM, 12 FT DEPTH, 1,400 TON			$270,934	21.60	9.08	8.58	4.79	0.00	1
	M10XX019	CLOSED 200	MARINE EQUIPMENT, ALL OTHER BARGES, HOPPER, 200 FT LENGTH, 35 FT BEAM, 12 FT DEPTH, 1,600 TON			$276,863	22.08	9.29	8.77	4.90	0.00	1
	SUBCATEGORY 0.51		**BOATS & LAUNCHES, 0 THRU 250 HP**									
			MARINE INLAND FABRICATORS									
	M10MZ010	COLT	MARINE EQUIPMENT, BOATS & LAUNCHES, TRUCKABLE WORKBOAT W/PILOT HOUSE & PUSH KNEES, 20' 3" X 8' X 3'	140 HP D-off		$36,854	14.92	1.71	1.96	0.73	6.79	95

Table 2-1. HOURLY EQUIPMENT OWNERSHIP AND OPERATING EXPENSE

CAT	ID.NO.	MODEL	REGION 9 EQUIPMENT DESCRIPTION	ENGINE HORSEPOWER - FUEL TYPE MAIN		CARRIER	VALUE (TEV) 2000 ($)	TOTAL HOURLY RATES ($/HR) AVERAGE	STANDBY	ADJUSTABLE ELEMENTS DEPR	FCCM	FUEL	CWT
M10			*MARINE INLAND FABRICATORS (continued)*										
	M10MZ011	MUSTANG	MARINE EQUIPMENT, BOATS & LAUNCHES, TRUCKABLE WORKBOAT W/PILOT HOUSE & PUSH KNEES, 25' 3" X 10' X 3'6"	210 HP	D-off		$48,831	21.53	2.26	2.59	0.96	10.19	190
			SEAARK MARINE										
	M10SM005	18'	MARINE EQUIPMENT, BOATS & LAUNCHES, 18' RIVER RUNNER, VEE HULL, NO CABIN, CAP 1,350 LBS, OUTBOARD ENGINE	115 HP	G		$20,552	21.06	0.96	1.09	0.41	13.01	15
	M10SM008	19'	MARINE EQUIPMENT, BOATS & LAUNCHES, 19' ROUSTABOUT, TRI HULL, NO CABIN, CAP 2,600 LBS, OUTBOARD ENGINE	200 HP	G		$38,122	36.93	1.77	2.03	0.75	22.62	17
	M10SM001	17'	MARINE EQUIPMENT, BOATS & LAUNCHES, 17' LITTLE GIANT, W/CABIN TRI-HULL, CAP 2,000 LBS, OUTBOARD	150 HP	G		$45,349	29.87	2.10	2.41	0.89	16.97	18
	M10SM003	21'	MARINE EQUIPMENT, BOATS & LAUNCHES, 21' LITTLE GIANT, W/CABIN TRI-HULL, CAP 2,800 LBS, OUTBOARD	200 HP	G		$50,740	38.57	2.35	2.70	1.00	22.62	24
	M10SM004	23'	MARINE EQUIPMENT, BOATS & LAUNCHES, 23' LITTLE GIANT, W/CABIN TRI-HULL, CAP 3,400 LBS, STERN DRIVE	250 HP	G		$55,509	47.18	2.57	2.95	1.09	28.28	28
			NO SPECIFIC MANUFACTURER										
	M10XX010	12	MARINE EQUIPMENT, BOATS & LAUNCHES, 12' TENDER, 7' BEAM, INBOARD ENGINE, 75 HP	75 HP	D-off		$40,880	10.74	1.90	2.17	0.81	3.64	1
	M10XX009	13	MARINE EQUIPMENT, BOATS & LAUNCHES, 13' RUNABOUT, 5' BEAM, OUTBOARD ENGINE, 50 HP	50 HP	G		$12,340	9.60	0.57	0.66	0.24	5.66	13
	M10XX011	14	MARINE EQUIPMENT, BOATS & LAUNCHES, 14' TENDER, 7' BEAM, INBOARD ENGINE, 100 HP	100 HP	D-off		$47,069	13.34	2.18	2.50	0.93	4.85	13
	M10XX012	100	MARINE EQUIPMENT, BOATS & LAUNCHES, 16 FT, SHALLOW DRAFT, 100 HP, INLAND TUG	100 HP	D-off		$48,514	13.53	2.25	2.58	0.96	4.85	13
	M10XX013	115	MARINE EQUIPMENT, BOATS & LAUNCHES, 22 FT, SHALLOW DRAFT, 115 HP, INLAND TUG	115 HP	D-off		$62,932	16.48	2.91	3.34	1.24	5.58	23

Table 2-1. HOURLY EQUIPMENT OWNERSHIP AND OPERATING EXPENSE

CAT	REGION 9 ID.NO.	MODEL	EQUIPMENT DESCRIPTION	ENGINE HORSEPOWER - FUEL TYPE MAIN	CARRIER	VALUE (TEV) 2000 ($)	TOTAL HOURLY RATES ($/HR) AVERAGE	STANDBY	ADJUSTABLE ELEMENTS DEPR	FCCM	FUEL	CWT
M10			*NO SPECIFIC MANUFACTURER (continued)*									
	M10XX014	175	MARINE EQUIPMENT, BOATS & LAUNCHES, 18 FT, W/STEERING NOZZLE, 175 HP, INLAND TUG	175 HP D-off		$86,804	23.92	4.02	4.61	1.71	8.49	60
	M10XX015	250	MARINE EQUIPMENT, BOATS & LAUNCHES, 26 FT, W/STEERING NOZZLE, 250 HP, INLAND TUG	250 HP D-off		$108,928	32.23	5.05	5.79	2.15	12.13	83
	SUBCATEGORY 0.53		**BOATS & LAUNCHES, 251 THRU 500 HP**									
			NO SPECIFIC MANUFACTURER									
	M10XX021	380	MARINE EQUIPMENT, BOATS & LAUNCHES, 40 FT, STANDARD RUDDER, 380 HP, INLAND TUG	380 HP D-off		$287,929	63.39	12.45	13.60	5.65	18.43	100
	M10XX022	435	MARINE EQUIPMENT, BOATS & LAUNCHES, 45 FT LENGTH, 16 FT BEAM, 5'0" DRAFT, 435 HP, PUSH BOAT	435 HP D-off		$327,542	72.30	14.16	15.47	6.42	21.10	100
	M10XX023	400	MARINE EQUIPMENT, BOATS & LAUNCHES, 48 FT LENGTH, 20 FT BEAM, 6'6" DRAFT, 435 HP, PUSH BOAT	400 HP D-off		$438,458	83.59	18.95	20.70	8.60	19.40	100
	M10XX024	435	MARINE EQUIPMENT, BOATS & LAUNCHES, 58 FT LENGTH, 21 FT BEAM, 6'0" DRAFT, 435 HP, PUSH BOAT	435 HP D-off		$625,065	109.40	27.02	29.52	12.26	21.10	130
	SUBCATEGORY 0.54		**TUGS, 501 THRU 1,000 HP**									
			NO SPECIFIC MANUFACTURER									
	M10XX026	700	MARINE EQUIPMENT, TUGS, 51 FT, TWIN SCREW, 700 HP, INLAND TUG	700 HP D-off		$406,227	75.89	12.10	8.63	7.78	31.90	190
	M10XX027	525	MARINE EQUIPMENT, TUGS, 54 FT LENGTH, 21 FT BEAM, 6'0" DRAFT, 525 HP, PUSH BOAT	525 HP D-off		$462,380	67.91	13.78	9.83	8.86	23.92	160
	M10XX028	55	MARINE EQUIPMENT, TUGS, 55 FT LENGTH, 20 FT BEAM, 5'0" DRAFT, 80 T, 870 HP, TOW BOAT	870 HP D-off		$483,876	92.86	14.41	10.28	9.27	39.65	200
	M10XX029	705	MARINE EQUIPMENT, TUGS, 58 FT LENGTH, 24 FT BEAM, 7'6" DRAFT, 705 HP, PUSH BOAT	705 HP D-off		$636,132	92.27	18.95	13.52	12.19	32.13	190
	M10XX030	62	MARINE EQUIPMENT, TUGS, 62 FT LENGTH, 22 FT BEAM, 5'0" DRAFT, 80 T, 870 HP, TOW BOAT	870 HP D-off		$672,274	106.00	20.03	14.29	12.88	39.65	200

Table 2-1. HOURLY EQUIPMENT OWNERSHIP AND OPERATING EXPENSE

CAT	ID.NO.	MODEL	REGION 9 EQUIPMENT DESCRIPTION	ENGINE HORSEPOWER - FUEL TYPE MAIN	CARRIER	VALUE (TEV) 2000 ($)	TOTAL HOURLY RATES ($/HR) AVERAGE	STANDBY	ADJUSTABLE ELEMENTS DEPR	FCCM	FUEL	CWT
M10			*NO SPECIFIC MANUFACTURER (continued)*									
	M10XX031	870	MARINE EQUIPMENT, TUGS, 64 FT LENGTH, 25 FT BEAM, 8'0" DRAFT, 870 HP, PUSH BOAT	870 HP D-off		$694,946	107.57	20.70	14.77	13.31	39.65	200
	M10XX032	65	MARINE EQUIPMENT, TUGS, 65 FT LENGTH, 22 FT BEAM, 7'6" DRAFT, 80 T, 870 HP, TOW BOAT	870 HP D-off		$862,038	119.22	25.67	18.32	16.51	39.65	1
	SUBCATEGORY 0.55		**TUGS, 1,000 THRU 2,000 HP**									
			NO SPECIFIC MANUFACTURER									
	M10XX033	60 21	MARINE EQUIPMENT, TUGS, 60 FT LENGTH, 21 FT BEAM, 5'0" DRAFT, 80 T, 1050 HP, TOW BOAT	1,050 HP D-off		$573,337	104.72	15.36	8.86	10.93	47.85	1
	M10XX034	70 30	MARINE EQUIPMENT, TUGS, 70 FT LENGTH, 30 FT BEAM, 7'6" DRAFT, 80 T, 1350 HP, TOW BOAT	1,350 HP D-off		$1,053,775	153.07	28.23	16.29	20.08	61.52	1
	M10XX035	1950	MARINE EQUIPMENT, TUGS, 100 FT LENGTH, 35 FT BEAM, 8'0" DRAFT, 1950 HP, PUSH BOAT	1,950 HP D-off		$1,338,390	210.40	35.85	20.68	25.51	88.86	1
	M10XX036	120	MARINE EQUIPMENT, TUGS, 120 FT LENGTH, 34 FT BEAM, 8'0" DRAFT, 80 T, 2000 HP, TOW BOAT	2,000 HP D-off		$2,817,770	299.89	75.49	43.55	53.71	91.14	1
P10	**PILE HAMMER ACCESSORIES - EXTRACTORS & BOX LEADS**											
	SUBCATEGORY 0.00		**PILE HAMMER ACCESSORIES - EXTRACTORS & BOX LEADS**									
			INTERNATIONAL CONSTRUCTION EQUIPMENT,INC									
	P10IC001	216	PILE HAMMER ACCESSORIES, PILE EXTRACTOR, 30 TON LINE PULL (ADD LEADS & CRANE)	175 HP D-off		$102,479	42.85	8.00	11.10	2.45	8.49	130
	P10IC002	416L	PILE HAMMER ACCESSORIES, PILE EXTRACTOR, 40 TON LINE PULL (ADD LEADS & CRANE)	300 HP D-off		$161,358	69.15	12.60	17.48	3.86	14.55	207
	P10IC003	612	PILE HAMMER ACCESSORIES, PILE EXTRACTOR, 40 TON LINE PULL (ADD LEADS & CRANE)	300 HP D-off		$202,337	81.49	15.80	21.92	4.84	14.55	235

Table 2-1. HOURLY EQUIPMENT OWNERSHIP AND OPERATING EXPENSE

CAT	ID.NO.	MODEL	REGION 9 EQUIPMENT DESCRIPTION	ENGINE HORSEPOWER - FUEL TYPE MAIN	ENGINE HORSEPOWER - FUEL TYPE CARRIER	VALUE (TEV) 2000 ($)	TOTAL HOURLY RATES ($/HR) AVERAGE	TOTAL HOURLY RATES ($/HR) STANDBY	ADJUSTABLE ELEMENTS DEPR	ADJUSTABLE ELEMENTS FCCM	ADJUSTABLE ELEMENTS FUEL	CWT
P10			*INTERNATIONAL CONSTRUCTION EQUIPMENT,INC (continued)*									
	P10IC004	815	PILE HAMMER ACCESSORIES, PILE EXTRACTOR, 50 TON LINE PULL (ADD LEADS & CRANE)	503 HP D-off		$258,097	112.21	20.15	27.96	6.17	24.40	316
	P10IC005	1412B	PILE HAMMER ACCESSORIES, PILE EXTRACTOR,150 TON LINE PULL (ADD LEADS & CRANE)	800 HP D-off		$411,289	178.70	32.11	44.56	9.83	38.81	525
	P10IC010		PILE HAMMER ACCESSORIES, PILE LEADS, SWING, 26" X 86'			$22,699	6.83	1.77	2.46	0.54	0.00	101
	P10IC012		PILE HAMMER ACCESSORIES, PILE LEADS, SWING, 32" X 88'			$27,995	8.43	2.19	3.03	0.67	0.00	155
	P10IC011		PILE HAMMER ACCESSORIES, PILE LEADS, FIXED, 26" X 86', W/SPOTTER	13 HP D-off		$42,771	13.76	3.34	4.63	1.02	0.63	134
	P10IC013		PILE HAMMER ACCESSORIES, PILE LEADS, FIXED, 32" X 88', W/SPOTTER	13 HP G		$47,253	16.31	3.69	5.12	1.13	1.47	193
P20	**PILE HAMMERS, DOUBLE ACTING**											
	SUBCATEGORY 0.10		**DIESEL**									
			INTERNATIONAL CONSTRUCTION EQUIPMENT,INC									
	P20IC001	180	PILE HAMMER, DOUBLE ACTING, DIESEL, 8,100 FT-LBS, MAX STROKE 4'9" (ADD LEADS & CRANE)			$42,579	17.42	3.62	5.32	0.96	0.00	52
	P20IC002	440	PILE HAMMER, DOUBLE ACTING, DIESEL, 18,100 FT-LBS, MAX STROKE 4'8" (ADD LEADS & CRANE)			$98,017	39.12	8.34	12.25	2.21	0.00	122
	P20IC003	520	PILE HAMMER, DOUBLE ACTING, DIESEL, 30,000 FT-LBS, MAX STROKE 5'11" (ADD LEADS & CRANE)			$94,749	38.48	8.06	11.84	2.14	0.00	159
	P20IC004	640	PILE HAMMER, DOUBLE ACTING, DIESEL, 40,000 FT-LBS, MAX STROKE 6'8" (ADD LEADS & CRANE)			$100,793	41.42	8.57	12.60	2.27	0.00	169
			MKT MANUFACTURING, INC.									
	P20MK001	DA-15C	PILE HAMMER, DOUBLE ACTING, DIESEL, 8,200 FT-LBS, MAX STROKE 10'-6" (ADD LEADS & CRANE)			$50,644	20.48	4.31	6.33	1.14	0.00	60

Table 2-1. HOURLY EQUIPMENT OWNERSHIP AND OPERATING EXPENSE

CAT	REGION 9 ID.NO.	MODEL	EQUIPMENT DESCRIPTION	ENGINE HORSEPOWER - FUEL TYPE MAIN	CARRIER	VALUE (TEV) 2000 ($)	TOTAL HOURLY RATES ($/HR) AVERAGE	STANDBY	ADJUSTABLE ELEMENTS DEPR	FCCM	FUEL	CWT
	SUBCATEGORY 0.20		**PNUEMATIC (STEAM/AIR)**									
			MKT MANUFACTURING, INC.									
	P20MK002	5	PILE HAMMER, DOUBLE ACTING, PNUEMATIC (STEAM/AIR), 1,000 FT-LBS, MAX STROKE 7" (ADD 250 CFM COMPRESSOR, LEADS & CRANE)	250 CFM A		$21,800	8.95	1.94	2.91	0.48	0.00	17
	P20MK003	6	PILE HAMMER, DOUBLE ACTING, PNUEMATIC (STEAM/AIR), 2,500 FT-LBS, MAX STROKE 8.75" (ADD 400 CFM COMPRESSOR, LEADS & CRANE)	400 CFM A		$25,593	10.91	2.27	3.41	0.56	0.00	31
	P20MK004	7	PILE HAMMER, DOUBLE ACTING, PNUEMATIC (STEAM/AIR), 4,150 FT-LBS, MAX STROKE 9.5" (ADD 450 CFM COMPRESSOR, LEADS & CRANE)	450 CFM A		$32,484	13.83	2.88	4.33	0.71	0.00	50
	P20MK005	9B3	PILE HAMMER, DOUBLE ACTING, PNUEMATIC (STEAM/AIR), 8,750 FT-LBS, MAX STROKE 17" (ADD 600 CFM COMPRESSOR, LEADS & CRANE)	600 CFM A		$50,947	20.98	4.51	6.79	1.11	0.00	74
	P20MK006	10B3	PILE HAMMER, DOUBLE ACTING, PNUEMATIC (STEAM/AIR), 13,100 FT-LBS, MAX STROKE 19" (ADD 750 CFM COMPRESSOR, LEADS & CRANE)	750 CFM A		$59,889	25.70	5.31	7.99	1.31	0.00	114
	P20MK007	11B3	PILE HAMMER, DOUBLE ACTING, PNUEMATIC (STEAM/AIR), 19,150 FT-LBS, MAX STROKE 19" (ADD 900 CFM COMPRESSOR, LEADS & CRANE)	900 CFM A		$64,362	27.43	5.70	8.58	1.41	0.00	141
P25	**PILE HAMMERS, SINGLE ACTING**											
	SUBCATEGORY 0.10		**DIESEL**									
			PILECO, INC.									
	P25DL001	D6-32	PILE HAMMER, SINGLE ACTING, DIESEL, 10,500 FT-LBS (ADD LEADS & CRANE)			$48,037	18.54	4.25	6.40	1.05	0.00	40
	P25DL003	D12-42	PILE HAMMER, SINGLE ACTING, DIESEL, 31,320 FT-LBS (ADD LEADS & CRANE)			$57,687	22.32	5.11	7.69	1.26	0.00	63
	P25DL004	D19-42	PILE HAMMER, SINGLE ACTING, DIESEL, 42,800 FT-LBS (ADD LEADS & CRANE)			$66,064	25.99	5.85	8.81	1.44	0.00	88

Table 2-1. HOURLY EQUIPMENT OWNERSHIP AND OPERATING EXPENSE

CAT	ID.NO.	MODEL	REGION 9 EQUIPMENT DESCRIPTION	ENGINE HORSEPOWER - FUEL TYPE MAIN	CARRIER	VALUE (TEV) 2000 ($)	TOTAL HOURLY RATES ($/HR) AVERAGE	STANDBY	ADJUSTABLE ELEMENTS DEPR	FCCM	FUEL	CWT
P25			*PILECO, INC. (continued)*									
	P25DL005	D25-32	PILE HAMMER, SINGLE ACTING, DIESEL, 58,248 FT-LBS (ADD LEADS & CRANE)			$90,988	35.97	8.06	12.13	1.99	0.00	130
	P25DL006	D30-32	PILE HAMMER, SINGLE ACTING, DIESEL, 69,898 FT-LBS (ADD LEADS & CRANE)			$94,297	37.83	8.35	12.57	2.06	0.00	141
	P25DL008	D46-32	PILE HAMMER, SINGLE ACTING, DIESEL,107,177 FT-LBS (ADD LEADS & CRANE)			$116,283	47.88	10.29	15.50	2.54	0.00	207
	P25DL009	D62-22	PILE HAMMER, SINGLE ACTING, DIESEL,165,000 FT-LBS (ADD LEADS & CRANE)			$174,704	70.57	15.47	23.29	3.82	0.00	283
	P25DL010	D80-23	PILE HAMMER, SINGLE ACTING, DIESEL,225,000 FT-LBS (ADD LEADS & CRANE)			$254,391	101.41	22.52	33.92	5.56	0.00	382
	P25DL011	D100-13	PILE HAMMER, SINGLE ACTING, DIESEL,300,000 FT-LBS (ADD LEADS & CRANE)			$272,007	109.51	24.09	36.27	5.95	0.00	459
			INTERNATIONAL CONSTRUCTION EQUIPMENT,INC									
	P25IC001	30S	PILE HAMMER, SINGLE ACTING, DIESEL, 22,500 FT-LBS (ADD LEADS & CRANE)			$65,956	26.35	5.84	8.79	1.44	0.00	73
	P25IC002	42S	PILE HAMMER, SINGLE ACTING, DIESEL, 42,000 FT-LBS (ADD LEADS & CRANE)			$79,962	32.73	7.08	10.66	1.75	0.00	91
	P25IC003	60S	PILE HAMMER, SINGLE ACTING, DIESEL, 60,000 FT-LBS (ADD LEADS & CRANE)			$127,235	50.99	11.26	16.96	2.78	0.00	161
	P25IC004	80S	PILE HAMMER, SINGLE ACTING, DIESEL, 80,000 FT-LBS (ADD LEADS & CRANE)			$148,601	59.71	13.16	19.81	3.25	0.00	175
	P25IC005	100S	PILE HAMMER, SINGLE ACTING, DIESEL, 100,000 FT-LBS (ADD LEADS & CRANE)			$193,143	76.97	17.10	25.75	4.22	0.00	220
	P25IC006	120S	PILE HAMMER, SINGLE ACTING, DIESEL, 120,000 FT-LBS (ADD LEADS & CRANE)			$230,534	91.62	20.41	30.74	5.04	0.00	274
			MKT MANUFACTURING, INC.									
	P25MK002	DA-35C	PILE HAMMER, SINGLE ACTING, DIESEL, 23,800 FT-LBS (ADD LEADS & CRANE)			$66,990	27.03	5.94	8.93	1.47	0.00	113
	P25MK001	DE-33/30/20C	PILE HAMMER, SINGLE ACTING, DIESEL, 33,000 FT-LBS (ADD LEADS & CRANE)			$63,385	25.71	5.62	8.45	1.39	0.00	78
	P25MK003	DE-70/50C	PILE HAMMER, SINGLE ACTING, DIESEL, 70,000 FT-LBS (ADD LEADS & CRANE)			$99,254	40.49	8.79	13.23	2.17	0.00	150

Table 2-1. HOURLY EQUIPMENT OWNERSHIP AND OPERATING EXPENSE

CAT	REGION 9 ID.NO.	MODEL	EQUIPMENT DESCRIPTION	ENGINE HORSEPOWER - FUEL TYPE MAIN	CARRIER	VALUE (TEV) 2000 ($)	TOTAL HOURLY RATES ($/HR) AVERAGE	STANDBY	ADJUSTABLE ELEMENTS DEPR	FCCM	FUEL	CWT
	SUBCATEGORY 0.20		**PNUEMATIC (STEAM/AIR)**									
			VULCAN FOUNDATION EQUIPMENT, INC									
	P25VU002	306	PILE HAMMER, SINGLE ACTING, PNUEMATIC (STEAM/AIR), 18,000 FT-LBS (ADD 750CFM COMPRESSOR, LEADS & CRANE	750 CFM A		$70,880	29.00	6.52	10.04	1.50	0.00	121
	P25VU003	505	PILE HAMMER, SINGLE ACTING, PNUEMATIC (STEAM/AIR), 25,000 FT-LBS (ADD 600CFM COMPRESSOR,LEADS & CRANE	600 CFM A		$70,388	28.81	6.48	9.97	1.49	0.00	127
	P25VU004	506	PILE HAMMER, SINGLE ACTING, PNUEMATIC (STEAM/AIR), 32,500 FT-LBS (ADD 900CFM COMPRESSOR,LEADS & CRANE	900 CFM A		$72,043	29.44	6.64	10.21	1.53	0.00	140
	P25VU005	508	PILE HAMMER, SINGLE ACTING, PNUEMATIC (STEAM/AIR), 40,000 FT-LBS (ADD 900CFM COMPRESSOR,LEADS & CRANE	900 CFM A		$96,987	38.76	8.93	13.74	2.06	0.00	202
	P25VU010	510	PILE HAMMER, SINGLE ACTING, PNUEMATIC (STEAM/AIR), 50,000 FT-LBS (ADD 1050CFM COMPRESSOR,LEADS & CRANE	1,050 CFM A		$99,830	38.27	9.19	14.14	2.12	0.00	222
	P25VU011	512	PILE HAMMER, SINGLE ACTING, PNUEMATIC (STEAM/AIR), 60,000 FT-LBS (ADD 1200CFM COMPRESSOR,LEADS & CRANE	1,200 CFM A		$100,993	38.93	9.30	14.31	2.14	0.00	242
P30	**PILE HAMMERS, DRIVER/ EXTRACTOR, VIBRATORY**											
	SUBCATEGORY 0.00		**PILE HAMMERS, DRIVER/ EXTRACTOR, VIBRATORY**									
			MKT MANUFACTURING, INC.									
	P30MK001	V-5C	PILE HAMMER, DRIVER/EXTRACTOR, VIBRATORY, 53 TON FORCE DRIVE (ADD LEADS & CRANE)	185 HP D-off		$91,775	46.29	8.13	12.24	2.01	8.97	118
	P30MK003	V-20B	PILE HAMMER, DRIVER/EXTRACTOR, VIBRATORY, 107 TON FORCE DRIVE (ADD LEADS & CRANE)	325 HP D-off		$160,081	80.92	14.17	21.34	3.50	15.77	211
	P30MK004	V-35	PILE HAMMER, DRIVER/EXTRACTOR, VIBRATORY, 180 TON FORCE DRIVE (ADD LEADS & CRANE)	600 HP D-off		$270,192	140.11	23.93	36.03	5.91	29.11	345

Table 2-1. HOURLY EQUIPMENT OWNERSHIP AND OPERATING EXPENSE

CAT	REGION 9 ID.NO.	MODEL	EQUIPMENT DESCRIPTION	ENGINE HORSEPOWER - FUEL TYPE MAIN		CARRIER		VALUE (TEV) 2000 ($)	TOTAL HOURLY RATES ($/HR) AVERAGE	STANDBY	ADJUSTABLE ELEMENTS DEPR	FCCM	FUEL	CWT
			VULCAN FOUNDATION EQUIPMENT, INC											
	P30VU001	400A	PILE HAMMER, DRIVER/EXTRACTOR, VIBRATORY, 17 TON	58 HP	D-off			$58,146	25.26	5.15	7.75	1.27	2.81	50
	P30VU002	1150A	PILE HAMMER, DRIVER/EXTRACTOR, VIBRATORY, 42 TON	155 HP	D-off			$125,233	56.49	11.09	16.70	2.74	7.52	138
	P30VU003	2300A	PILE HAMMER, DRIVER/EXTRACTOR, VIBRATORY, 84 TON	360 HP	D-off			$186,511	92.99	16.52	24.87	4.08	17.46	166
	P30VU004	4600A	PILE HAMMER, DRIVER/EXTRACTOR, VIBRATORY, 167 TON	560 HP	D-off			$265,563	135.66	23.52	35.41	5.81	27.17	246
P35	**PIPELAYERS**													
	SUBCATEGORY 0.00		**PIPELAYERS**											
			CATERPILLAR INC. (MACHINE DIVISION)											
	P35CA001	561M	PIPELAYER, 15' BOOM, 40,000# CAPACITY	110 HP	D-off			$201,469	37.28	9.91	11.51	4.15	2.91	358
	P35CA007	572-H	PIPELAYER, 18' BOOM, 40,000# CAPACITY	110 HP	D-off			$203,771	37.65	10.02	11.64	4.20	2.91	358
	P35CA008	572-R	PIPELAYER, 20' BOOM, 90,000# CAPACITY	230 HP	D-off			$374,422	70.31	18.41	21.40	7.71	6.09	663
	P35CA009	583-R	PIPELAYER, 20' BOOM, 140,000# CAPACITY	305 HP	D-off			$481,066	90.70	23.66	27.49	9.91	8.07	984
	P35CA006	589	PIPELAYER, 28' BOOM, 230,000# CAPACITY	420 HP	D-off			$632,694	120.04	31.11	36.15	13.03	11.11	1,450
P40	**PLATFORMS & MAN-LIFTS**													
	SUBCATEGORY 0.00		**PLATFORMS & MAN-LIFTS**											
			BIL-JAX, INC.											
	P40BX001	SKYRIDER 15	MAN-LIFT, 14'10" HEIGHT, 500 LBS, 24 VOLT DC, RECHARGABLE BATTERIES					$11,214	3.01	0.85	1.26	0.22	0.00	18
			GROVE MANLIFT											
	P40GW020	A33NEJ	MAN-LIFT, ARTICULATED BOOM, 39' HEIGHT, 500 LBS, 21' REACH, 4X2, SELF PROPELLED, 2.5'X4' PLATFORM	4 HP	E	7 HP	E	$53,745	16.26	3.82	5.49	1.07	0.57	145

Table 2-1. HOURLY EQUIPMENT OWNERSHIP AND OPERATING EXPENSE

CAT	ID.NO.	MODEL	REGION 9 EQUIPMENT DESCRIPTION	ENGINE HORSEPOWER - FUEL TYPE MAIN		ENGINE HORSEPOWER - FUEL TYPE CARRIER		VALUE (TEV) 2000 ($)	TOTAL HOURLY RATES ($/HR) AVERAGE	TOTAL HOURLY RATES ($/HR) STANDBY	ADJUSTABLE ELEMENTS DEPR	ADJUSTABLE ELEMENTS FCCM	ADJUSTABLE ELEMENTS FUEL	CWT
P40			*GROVE MANLIFT (continued)*											
	P40GW021	A45EJ	MAN-LIFT, ARTICULATED BOOM, 51' HEIGHT, 500 LBS, 25' REACH, 4X2, SELF PROPELLED, 2.5'X4' PLATFORM	5 HP	E	7 HP	E	$57,587	17.35	4.11	5.92	1.15	0.62	143
	P40GW016	A62J	MAN-LIFT, ARTICULATED BOOM, 68' HEIGHT, 500 LBS, 64' REACH, 4X4, SELF PROPELLED, 3'X8' PLATFORM	60 HP	D-off			$118,423	34.44	8.98	13.24	2.36	2.29	268
	P40GW017	A80J	MAN-LIFT, ARTICULATED BOOM, 86' HEIGHT, 500 LBS, 64' REACH, 4X4, SELF PROPELLED, 3'X8' PLATFORM	110 HP	D-off			$187,977	56.14	14.12	20.75	3.74	4.20	428
	P40GW018	A100J	MAN-LIFT, ARTICULATED BOOM, 106' HEIGHT, 500 LBS, 54' REACH, 4X4, SELF PROPELLED, 3'X8' PLATFORM	110 HP	D-off			$225,829	66.77	16.93	24.85	4.50	4.20	458
	P40GW019	A125J	MAN-LIFT, ARTICULATED BOOM, 131' HEIGHT, 600 LBS, 69' REACH, 4X4, SELF PROPELLED, 3'X8' PLATFORM	110 HP	D-off			$278,927	80.78	20.96	30.82	5.55	4.20	479
	P40GW022	T40	MAN-LIFT, STRAIGHT BOOM, 40' HEIGHT, 500 LBS, 34' REACH, 4X4, SELF PROPELLED, 3'X8' PLATFORM	60 HP	D-off			$84,574	25.48	6.41	9.45	1.68	2.29	137
	P40GW023	T66J	MAN-LIFT, STRAIGHT BOOM, 66' HEIGHT, 500 LBS, 55' REACH, 4X4, SELF PROPELLED, 3'X8' PLATFORM	60 HP	D-off			$122,946	35.72	9.23	13.56	2.45	2.29	267
	P40GW024	T80	MAN-LIFT, STRAIGHT BOOM, 86' HEIGHT, 600 LBS, 70' REACH, 4X4, SELF PROPELLED, 3'X8' PLATFORM	85 HP	D-off			$160,341	46.80	12.18	17.97	3.19	3.25	340
	P40GW025	T86J	MAN-LIFT, STRAIGHT BOOM, 92' HEIGHT, 500 LBS, 76' REACH, 4X4, SELF PROPELLED, 3'X8' PLATFORM	85 HP	D-off			$168,323	48.91	12.79	18.87	3.35	3.25	371
	P40GW026	T110	MAN-LIFT, STRAIGHT BOOM, 116' HEIGHT, 500 LBS, 74' REACH, 4X4, SELF PROPELLED, 3'X8' PLATFORM	110 HP	D-off			$230,730	66.78	17.44	25.69	4.59	4.20	397
			TEREX CORPORATION											
	P40TE001	TS25RT	MAN-LIFT, SCISSOR, 25' HIGH, 1,500 LBS, 4X4, SELF PROPELLED, 64 X 124" PLATFORM	24 HP	G			$33,419	11.82	2.51	3.67	0.67	2.09	58
	P40TE002	TS30RT	MAN-LIFT,SCISSOR, 30'HIGH,2,000 LBS, 4X4, SELF PROPELLED, 76 X 160" PLATFORM	39 HP	G			$42,339	16.00	3.18	4.67	0.84	3.39	89
	P40TE003	TA50RT	MAN-LIFT, ARTICULATED BOOM, 55' HEIGHT, 500 LBS, 29' REACH, 4X4, SELF PROPELLED,2.2'X5' PLATFORM	32 HP	D-off			$73,921	21.28	5.53	8.12	1.47	1.22	143

Table 2-1. HOURLY EQUIPMENT OWNERSHIP AND OPERATING EXPENSE

CAT	ID.NO.	MODEL	REGION 9 EQUIPMENT DESCRIPTION	ENGINE HORSEPOWER - FUEL TYPE MAIN		ENGINE HORSEPOWER - FUEL TYPE CARRIER	VALUE (TEV) 2000 ($)	TOTAL HOURLY RATES ($/HR) AVERAGE	TOTAL HOURLY RATES ($/HR) STANDBY	ADJUSTABLE ELEMENTS DEPR	ADJUSTABLE ELEMENTS FCCM	ADJUSTABLE ELEMENTS FUEL	CWT
P40			*TEREX CORPORATION (continued)*										
	P40TE004	TA60RT	MAN-LIFT, ARTICULATED BOOM, 66' HEIGHT, 500 LBS, 33' REACH, 4X4, SELF PROPELLED, 3'X6' PLATFROM	44 HP	D-off		$87,911	25.68	6.51	9.52	1.75	1.68	241
	P40TE005	TB42	MAN-LIFT, STRAIGHT BOOM, 43' HEIGHT, 650 LBS, 37' REACH, 4X4, SELF PROPELLED, 3'X8' PLATFORM	66 HP	D-off		$57,167	18.63	4.26	6.24	1.14	2.52	131
	P40TE006	TB60	MAN-LIFT, STRAIGHT BOOM, 66' HEIGHT, 650 LBS, 51' REACH, 4X4, SELF PROPELLED, 3'X6' PLATFORM	66 HP	D-off		$90,947	27.62	6.77	9.92	1.81	2.52	230
	P40TE007	TB85	MAN-LIFT, STRAIGHT BOOM, 86' HEIGHT, 600 LBS, 70' REACH, 4X4, SELF PROPELLED, 3'X8' PLATFORM	66 HP	D-off		$145,845	42.10	10.95	16.09	2.90	2.52	370
	P40TE008	TB100	MAN-LIFT, STRAIGHT BOOM, 92' HEIGHT, 500 LBS, 67' REACH, 4X4, SELF PROPELLED, 3'X8' PLATFORM	76 HP	D-off		$166,865	48.18	12.55	18.46	3.32	2.90	393
	P40TE009	TB110	MAN-LIFT, STRAIGHT BOOM, 116'HT, 500 LBS, 74' REACH, 4X4, SELF PROPELLED, 3'X8' PLATFORM	76 HP	D-off		$181,678	52.09	13.68	20.12	3.62	2.90	420
	P40TE010	T-292	MAN-LIFT, LINE-TRUCK, W/AERIAL 24"X30" PLATFORM, 300 LBS, 34' HEIGHT, 23' RAD	210 HP	D-off		$63,728	27.81	4.79	7.04	1.27	8.03	115
	P40TE011	T-38P	MAN-LIFT, LINE-TRUCK,W/AERIAL 24"X30" PLATFORM, 300 LBS, 43' HEIGHT, 26' RAD	210 HP	D-off		$70,223	29.55	5.24	7.68	1.40	8.03	128
	P40TE012	Digger DerrickC-4045	MAN-LIFT, LINE-TRUCK, W/ 13.7 TON, 45' HIGH-BOOM TILT POLE CLAWS, & 18" DIA AUGER	210 HP	D-off		$105,514	38.87	7.93	11.65	2.10	8.03	268
	P40TE013	5FC-52	MAN-LIFT, LINE-TRUCK, W/AERIAL 24"X48" PLATFORM, 700 LBS, 57' HEIGHT, 35' RAD	210 HP	D-off		$96,587	36.52	7.25	10.65	1.92	8.03	215
	P40TE014	5FC-55	MAN-LIFT, LINE-TRUCK, W/ AERIAL 24" X 30" PLATFORM, 500 LBS, 60' HEIGHT, 38' RAD	210 HP	D-off		$98,431	37.01	7.39	10.86	1.96	8.03	248
	P40TE015	6H-65	MAN-LIFT, LINE-TRUCK, W/ AERIAL 24"X48" PLATFORM, 750 LBS, 70' HEIGHT, 39' RAD	210 HP	D-off		$111,502	40.46	8.39	12.33	2.22	8.03	255
P45	**PUMPS, GROUT**												
	SUBCATEGORY 0.00		**PUMPS, GROUT**										
			AIRPLACO EQUIPMENT CO., INC.										
	P45AF002	HG-5	PUMP, GROUT, HAND PUMP, 12 CF/HR, 0-100 PSI, W/O HOPPER (ADD HOSES)				$828	0.24	0.07	0.09	0.02	0.00	1

Table 2-1. HOURLY EQUIPMENT OWNERSHIP AND OPERATING EXPENSE

CAT	ID.NO.	MODEL	REGION 9 EQUIPMENT DESCRIPTION	ENGINE HORSEPOWER - FUEL TYPE MAIN	CARRIER	VALUE (TEV) 2000 ($)	TOTAL HOURLY RATES ($/HR) AVERAGE	STANDBY	ADJUSTABLE ELEMENTS DEPR	FCCM	FUEL	CWT
P45			*AIRPLACO EQUIPMENT CO., INC. (continued)*									
	P45AF003	HG-8	PUMP, GROUT, HAND PUMP, 15 CF/HR, 100 PSI, W/ 5 GAL HOPPER (ADD HOSES)			$1,287	0.37	0.10	0.14	0.03	0.00	1
	P45AF008	HGA-50/GM-30	PUMP, GROUT, 50 CF/HR, 0-250 PSI, SKID MTD, W/ 5 GAL HOPPER AND 30 GAL MIXER (ADD 50 CFM COMPRESSOR & HOSE)	50 CFM A		$6,958	2.08	0.51	0.74	0.14	0.00	5
	P45AF005	HJ-15 SG	PUMP, GROUT, HIGH PRESSURE SINGLE CYLINDER GROUT PUMP, 110 CF/HR, 400 PSI,GROUT-MUD JACKING-SHOTCRETE, TRAILER MTD, W/ 30 GAL HOPPER AND 30 GAL MIXER (ADD 200 CFM COMPRESSOR & 2" HOSE)	11 HP G		$11,861	5.93	0.86	1.23	0.24	1.82	7
	P45AF009	MP-2J6/GM-70DA	PUMP, GROUT, 160 CF/HR, 1 - 225 PSI, SKID MTD, W/ 15 GAL HOPPER/ & TWO 70 GAL MIXERS (ADD 350 CFM COMPRESSOR)	350 CFM A		$22,547	6.53	1.66	2.40	0.46	0.00	5
	P45AF006	HJ-15 DG	PUMP, GROUT, HIGH PRESSURE DUAL CYLINDER GROUT PUMP, 180 CF/HR, 0-300 PSI, GROUT-MUD JACKING-SHOTCRETE, TRAILER MTD, W/ 30 GAL HOPPER AND 30 GAL MIXER (ADD 200 CFM COMPRESSOR & 2" HOSE)	11 HP G		$13,474	6.41	0.99	1.41	0.28	1.82	7
	P45AF010	HJ-25	PUMP, GROUT, HIGH PRESSURE DUAL CYLINDER GROUT PUMP, 180 CF/HR, 0 - 400 PSI, GROUT-MUD JACK-PLASTER, TRAILER MTD, W/ 100 GAL HOPPER AND 45 GAL MIXER/ 2" HOSE	18 HP G		$24,147	11.09	1.77	2.54	0.50	2.98	20
	P45AF011	HJ-36 CRG	PUMP, GROUT, HIGH PRESSURE DUAL CYLINDER GROUT PUMP, 250 CF/HR, 0 - 250 PSI, GROUT-MUD JACK-SHOTCRETE, TRAILER MTD, W/ 120 GAL HOPPER/ 90 GAL MIXER/ 2" HOSE	35 HP G		$47,529	21.73	3.49	5.02	0.98	5.79	49
	P45AF007	P-280 HD	PUMP, GROUT, 756 CF/HR CONCRETE, 486 CF/HR SHOTCRETE, TRAILER MTD, W/ 6 CY HOPPER (ADD HOSE 2" - 3" DIA)	30 HP D-off		$25,146	10.09	1.84	2.64	0.52	2.16	25
			ALLENTOWN EQUIPMENT									
	P45AL015	POWER CRETER PRO	PUMP, GROUT, GROUT-MUD JACK-SHOTCRE, HIGH PRESSURE DUAL CYLINDER GROUT PUMP, 135 CF/HR, 0 - 1330 PSIE, TRAILER MTD, W/ 75 GAL HOPPER/ 82 GAL MIXER/ 3" HOSE	23 HP G		$41,958	17.32	3.08	4.43	0.86	3.80	32

Table 2-1. HOURLY EQUIPMENT OWNERSHIP AND OPERATING EXPENSE

CAT	ID.NO.	MODEL	REGION 9 EQUIPMENT DESCRIPTION	ENGINE HORSEPOWER - FUEL TYPE MAIN		ENGINE HORSEPOWER - FUEL TYPE CARRIER	VALUE (TEV) 2000 ($)	TOTAL HOURLY RATES ($/HR) AVERAGE	TOTAL HOURLY RATES ($/HR) STANDBY	ADJUSTABLE ELEMENTS DEPR	ADJUSTABLE ELEMENTS FCCM	ADJUSTABLE ELEMENTS FUEL	CWT
			CHEMGROUT, INC.										
	P45CG001	CG-050	PUMP, GROUT, MINI, AIR, 5 GPM, 100 PSI, PORTABLE (ADD 15 CFM COMPRESSOR)	15 CFM	A		$3,520	1.05	0.26	0.37	0.07	0.00	1
	P45CG002	CG-550P	PUMP, GROUT, MIXER, AIR, 5 GPM, 100 PSI (ADD 85 CFM COMPRESSOR)	85 CFM	A		$5,963	1.79	0.44	0.63	0.12	0.00	3
	P45CG003	CG-500	PUMP, GROUT, MIXER, AIR, 20 GPM, 100 PSI (ADD 230 CFM COMPRESSOR)	230 CFM	A		$15,059	4.44	1.11	1.60	0.31	0.00	12
	P45CG007	CG-570H	PUMP, GROUT, THICK MIX/SPRAY, 8 GPM, SKID MTD, W/ AIR COMPRESSOR	16 HP	G		$16,928	8.56	1.25	1.80	0.35	2.64	13
	P45CG006	CG-575	PUMP, GROUT, THICK MIX/SPRAY, 8 GPM, TRAILER MTD, W/ AIR COMPRESSOR	16 HP	G		$17,241	8.65	1.27	1.81	0.36	2.64	15
			OLIN ENGINEERING, INC.										
	P45OE001	5 25F	GROUT PUMP, 30 CY/HR,TRAILER MTD	42 HP	D-off		$22,171	10.44	1.61	2.30	0.46	3.03	39
	P45OE002	5 40	GROUT PUMP, 42 CY/HR,TRAILER MTD	55 HP	D-off		$30,404	14.04	2.22	3.17	0.63	3.96	42
	P45OE003	5 65	GROUT PUMP, 68 CY/HR,TRAILER MTD	84 HP	D-off		$39,555	19.50	2.89	4.15	0.81	6.05	48
	P45OE004	5 80	GROUT PUMP, 82 CY/HR,TRAILER MTD	120 HP	D-off		$49,044	25.73	3.59	5.15	1.01	8.64	56
	P45OE005	5 140CA	GROUT PUMP, 140 CY/HR,TRAILER MTD TANDEM	181 HP	D-off		$62,980	35.67	4.59	6.58	1.30	13.04	100
P50	**PUMPS, WATER, CENTRIFUGAL, TRASH**												
	SUBCATEGORY 0.11		**ENGINE DRIVE**										
			WACKER CORPORATION										
	P50WC001	PT 2A	PUMP, WATER, CENTRIFUGAL, TRASH, ENGINE DRIVE, 2" DIA, 205 GPM @ 100' HEAD (ADD HOSES)	10 HP	G		$1,521	2.62	0.11	0.15	0.03	1.57	1
	P50WC002	PT 3A	PUMP, WATER, CENTRIFUGAL, TRASH, ENGINE DRIVE, 3" DIA, 425 GPM @ 95' HEAD (ADD HOSES)	15 HP	D-off		$1,788	1.98	0.13	0.18	0.04	1.01	2
	P50WC003	PTS 4V	PUMP, WATER, CENTRIFUGAL, TRASH, ENGINE DRIVE, 4" DIA, 705 GPM @ 106' HEAD (ADD HOSES)	16 HP	D-off		$3,860	2.63	0.28	0.39	0.08	1.08	3
	P50WC004	PT 6LT	PUMP, WATER, CENTRIFUGAL, TRASH, ENGINE DRIVE, 6" DIA, 1300 GPM @ 100' HEAD ,TRAILER MTD (ADD HOSES)	33 HP	D-off		$17,417	7.93	1.24	1.73	0.37	2.23	25

Table 2-1. HOURLY EQUIPMENT OWNERSHIP AND OPERATING EXPENSE

CAT	REGION 9 ID.NO.	MODEL	EQUIPMENT DESCRIPTION	ENGINE HORSEPOWER - FUEL TYPE MAIN	CARRIER	VALUE (TEV) 2000 ($)	TOTAL HOURLY RATES ($/HR) AVERAGE	STANDBY	ADJUSTABLE ELEMENTS DEPR	FCCM	FUEL	CWT
			NO SPECIFIC MANUFACTURER									
	P50XX001	6" DIESEL	PUMP, WATER, CENTRIFUGAL, TRASH, ENGINE DRIVE, 6.0", 1,165 GPM, AIR COOLED (ADD HOSES)	60 HP D-off		$20,999	11.60	1.50	2.10	0.45	4.06	22
	P50XX002	8" DIESEL	PUMP, WATER, CENTRIFUGAL, TRASH, ENGINE DRIVE, 8.0", 2,085 GPM, WATER COOLED (ADD HOSES)	70 HP D-off		$38,739	17.27	2.77	3.87	0.83	4.73	35
	P50XX003	10" DIESEL	PUMP, WATER, CENTRIFUGAL, TRASH, ENGINE DRIVE, 10.0", 2,665 GPM, WATER COOLED (ADD HOSES)	85 HP D-off		$41,592	19.56	2.97	4.16	0.89	5.75	43
	SUBCATEGORY 0.31		**HOSES, PUMP, SUCTION & DISCHARGE**									
			GORMAN-RUPP COMPANY									
	P50GR001		PUMP, WATER, CENTRIFUGAL, TRASH, HOSE, SUCTION/DISCH, 2" DIA X 20' WITH COUPLING (PER SECTION)			$373	0.27	0.05	0.08	0.01	0.00	1
	P50GR002		PUMP, WATER, CENTRIFUGAL, TRASH, HOSE, SUCTION/DISCH, 3" DIA X 20' WITH COUPLING (PER SECTION)			$554	0.39	0.07	0.12	0.01	0.00	1
	P50GR003		PUMP, WATER, CENTRIFUGAL, TRASH, HOSE, SUCTION/DISCH, 4" DIA X 20' WITH COUPLING (PER SECTION)			$767	0.55	0.11	0.17	0.02	0.00	1
	P50GR004		PUMP, WATER, CENTRIFUGAL, TRASH, HOSE, SUCTION/DISCH, 6" DIA X 20' WITH COUPLING (PER SECTION)			$1,553	1.12	0.21	0.35	0.03	0.00	1
P55	**PUMPS, WATER, SUBMERSIBLE**											
	SUBCATEGORY 0.01		**ENGINE DRIVE**									
			GRIFFIN DEWATERING CORP.									
	P55GF001	4MH	PUMP, WATER, SUBMERSIBLE, ENGINE DRIVE, 4" DIA, 855 GPM @ 20' HEAD, SKID, INCLUDES POWER UNIT (INCLUDES POWER UNIT MODEL 250)(ADD HOSES)	22 HP D-off		$17,215	7.03	1.23	1.72	0.37	1.49	11

Table 2-1. HOURLY EQUIPMENT OWNERSHIP AND OPERATING EXPENSE

CAT	ID.NO.	MODEL	REGION 9 EQUIPMENT DESCRIPTION	ENGINE HORSEPOWER - FUEL TYPE MAIN		ENGINE HORSEPOWER - FUEL TYPE CARRIER	VALUE (TEV) 2000 ($)	TOTAL HOURLY RATES ($/HR) AVERAGE	TOTAL HOURLY RATES ($/HR) STANDBY	ADJUSTABLE ELEMENTS DEPR	ADJUSTABLE ELEMENTS FCCM	ADJUSTABLE ELEMENTS FUEL	CWT
P55			*GRIFFIN DEWATERING CORP. (continued)*										
	P55GF002	6M	PUMP, WATER, SUBMERSIBLE, ENGINE DRIVE, 6" DIA, 1,500 GPM @ 20' HEAD, JET SKID MTD (INCLUDES POWER UNIT MODEL 400)(ADD HOSES)	22 HP	D-off		$21,803	8.31	1.55	2.18	0.46	1.49	12
	SUBCATEGORY 0.02		**ELECTRIC DRIVE**										
			GORMAN-RUPP COMPANY										
	P55GR001	S2A1	PUMP, WATER, SUBMERSIBLE, ELECTRIC, 2" DIA, 138 GPM @ 20' HEAD (ADD HOSES)	2 HP	E		$2,925	0.95	0.22	0.31	0.06	0.19	2
	P55GR002	S3A1	PUMP, WATER, SUBMERSIBLE, ELECTRIC, 3" DIA, 278 GPM @ 20' HEAD (ADD HOSES)	5 HP	E		$3,933	1.61	0.29	0.42	0.08	0.47	3
	P55GR003	S4A1	PUMP, WATER, SUBMERSIBLE, ELECTRIC, 4" DIA, 860 GPM @ 40' HEAD (ADD HOSES)	25 HP	E		$13,624	6.72	1.01	1.45	0.28	2.34	12
	P55GR004	S6A1	PUMP, WATER, SUBMERSIBLE, ELECTRIC, 6" DIA, 1950 GPM @ 40' HEAD (ADD HOSES)	60 HP	E		$18,465	12.98	1.36	1.96	0.38	5.62	14
			WACKER CORPORATION										
	P55WC001	STP 400	PUMP, WATER, SUBMERSIBLE, ELECTRIC, 2" DIA, 66 GPM @ 39' HEAD (ADD HOSES)	1 HP	E		$521	0.26	0.04	0.06	0.01	0.09	1
	P55WC002	STP 750	PUMP, WATER, SUBMERSIBLE, ELECTRIC, 2" DIA, 100 GPM @ 52' HEAD (ADD HOSES)	1 HP	E		$919	0.35	0.07	0.10	0.02	0.09	1
P60	**PUMPS, WATER, CENTRIFUGAL, DEWATERING**												
	SUBCATEGORY 0.11		**SKID MOUNTED, ENGINE DRIVE**										
			HOMELITE, INC. (DEERE & COMPANY)										
	P60HO002	111S2	PUMP, WATER, CENTRIFUGAL, DEWATERING, SKID MOUNTED, ENGINE DRIVE, 2" DIA, 9,000 GPH AT 22' HEAD(ADD HOSES)	4 HP	G		$865	1.01	0.07	0.09	0.02	0.55	1
	P60HO003	120S3	PUMP, WATER, CENTRIFUGAL, DEWATERING, SKID MOUNTED, ENGINE DRIVE, 3" DIA, 17,600 GPH AT 20' HEAD (ADD HOSES)	8 HP	G		$1,406	2.14	0.10	0.14	0.03	1.25	1

Table 2-1. HOURLY EQUIPMENT OWNERSHIP AND OPERATING EXPENSE

CAT	REGION 9 ID.NO.	MODEL	EQUIPMENT DESCRIPTION	ENGINE HORSEPOWER - FUEL TYPE MAIN		CARRIER	VALUE (TEV) 2000 ($)	TOTAL HOURLY RATES ($/HR) AVERAGE	STANDBY	ADJUSTABLE ELEMENTS DEPR	FCCM	FUEL	CWT
			WACKER CORPORATION										
	P60WC001	PG 2	PUMP, WATER, CENTRIFUGAL, DEWATERING, SKID MOUNTED, ENGINE DRIVE, 2" DIA, 159 GPM AT 98' HEAD (ADD HOSES)	4 HP	G		$608	1.05	0.04	0.06	0.01	0.63	1
	P60WC002	PG 3	PUMP, WATER, CENTRIFUGAL, DEWATERING, SKID MOUNTED, ENGINE DRIVE, 3" DIA, 264 GPM AT 98' HEAD (ADD HOSES)	6 HP	G		$730	1.52	0.06	0.07	0.02	0.94	1
	SUBCATEGORY 0.21		**WHEEL MOUNTED, ENGINE DRIVE**										
			GRIFFIN DEWATERING CORP.										
	P60GF003	250/4"M	PUMP, WATER, CENTRIFUGAL, DEWATERING, WHEEL, 4" DIA, 485 GPM @ 60' HEAD (ADD HOSES)	32 HP	D-off		$18,111	8.00	1.29	1.79	0.39	2.16	19
	P60GF008	250/6"T	PUMP, WATER, CENTRIFUGAL, DEWATERING, WHEEL, 6" DIA, 1040 GPM @ 60' HEAD (ADD HOSES)	32 HP	D-off		$18,389	8.06	1.30	1.81	0.39	2.16	19
	P60GF004	400/8"T	PUMP, WATER, CENTRIFUGAL, DEWATERING, WHEEL, 8" DIA,1770 GPM @ 60' HEAD (ADD HOSES)	61 HP	D-off		$23,221	12.26	1.64	2.30	0.49	4.12	31
	P60GF005	600/10"T	PUMP, WATER, CENTRIFUGAL, DEWATERING, WHEEL, 10" DIA, 3410 GPM @ 60' HEAD (ADD HOSES)	83 HP	D-off		$28,240	15.82	2.00	2.80	0.60	5.61	34
	P60GF006	800/12"T	PUMP, WATER, CENTRIFUGAL, DEWATERING, WHEEL, 12" DIA, 4410 GPM @ 60' HEAD (ADD HOSES)	110 HP	D-off		$32,653	19.70	2.31	3.22	0.70	7.44	40
			GORMAN-RUPP COMPANY										
	P60GR001	14C2-F3L	PUMP, WATER, CENTRIFUGAL, DEWATERING, 4" DIA, 600 GPM @ 80' HEAD, WHEEL (ADD HOSES)	47 HP	D-off		$21,196	10.32	1.50	2.09	0.45	3.18	20
	P60GR002	86A2-F4L	PUMP, WATER, CENTRIFUGAL, DEWATERING, 6" DIA, 1825 GPM @ 40' HEAD, WHEEL (ADD HOSES)	101 HP	G		$23,247	28.50	1.65	2.30	0.50	15.82	20

Table 2-1. HOURLY EQUIPMENT OWNERSHIP AND OPERATING EXPENSE

CAT	REGION 9 ID.NO.	MODEL	EQUIPMENT DESCRIPTION	ENGINE HORSEPOWER - FUEL TYPE MAIN		CARRIER	VALUE (TEV) 2000 ($)	TOTAL HOURLY RATES ($/HR) AVERAGE	STANDBY	ADJUSTABLE ELEMENTS DEPR	FCCM	FUEL	CWT
P65	**PUMPS, WATER, DIAPHRAGM**												
	SUBCATEGORY 0.11		**SKID MOUNTED, ENGINE DRIVE**										
			HOMELITE, INC. (DEERE & COMPANY)										
	P65HO001	111DP2-1	PUMP, WATER, DIAPHRAGM, SKID MTD, 2" DIA, 2000 GPH @ 25' HEAD (ADD HOSES)	4 HP	G		$1,323	1.13	0.10	0.13	0.03	0.55	1
	P65HO002	111DP3-1	PUMP, WATER, DIAPHRAGM, SKID MTD, 3" DIA, 4800 GPH @ 25' HEAD (ADD HOSES)	4 HP	G		$1,449	1.16	0.10	0.14	0.03	0.55	2
	SUBCATEGORY 0.21		**WHEEL MOUNTED, ENGINE DRIVE**										
			GORMAN-RUPP COMPANY										
	P65GR001	3D-13	PUMP, WATER, DIAPHRAGM, WHEEL, 2" SUCTION X 3" DISCHARGE, 3,360 GPH @ 25' HEAD (ADD HOSES)	5 HP	G		$2,478	1.72	0.17	0.23	0.05	0.78	2
	P65GR002	3D-B	PUMP, WATER, DIAPHRAGM, WHEEL, 3" DIA, 3,360 GPH @ 25' HEAD (ADD HOSES)	2 HP	G		$3,141	1.12	0.22	0.30	0.07	0.23	2
	P65GR003	4D-B	PUMP, WATER, DIAPHRAGM, WHEEL, 4" DIA, 4,440 GPH @ 25' HEAD (ADD HOSES)	3 HP	G		$8,002	2.64	0.56	0.78	0.17	0.47	3
			WACKER CORPORATION										
	P65WC001	PDT 2A	PUMP, WATER, DIAPHRAGM, WHEEL, 2" DIA, 50 GPM @ 25' HEAD (ADD HOSES)	4 HP	G		$1,796	1.34	0.13	0.18	0.04	0.63	1
	P65WC002	PDT 3A	PUMP, WATER, DIAPHRAGM, WHEEL, 3" DIA, 88 GPM @ 25' HEAD (ADD HOSES)	4 HP	G		$1,900	1.36	0.14	0.19	0.04	0.63	2
P70	**PUMPS, WATER (For core drills)**												
	SUBCATEGORY 0.01		**ENGINE DRIVE**										
			NO SPECIFIC MANUFACTURER										
	P70XX001	75-7.6	PUMP, WATER, FOR CORE DRILLS, 7.6 GPM, 75 PSI, MANUAL, SKID (ADD HOSES)	2 HP	G		$2,973	1.17	0.21	0.28	0.07	0.31	1
	P70XX002	225-17.5	PUMP, WATER, FOR CORE DRILLS, 17.5 GPM, 225 PSI, MANUAL, SKID (ADD HOSES)	6 HP	G		$7,743	3.21	0.54	0.73	0.17	0.94	1

Table 2-1. HOURLY EQUIPMENT OWNERSHIP AND OPERATING EXPENSE

CAT	REGION 9 ID.NO.	MODEL	EQUIPMENT DESCRIPTION	ENGINE HORSEPOWER - FUEL TYPE MAIN	CARRIER	VALUE (TEV) 2000 ($)	TOTAL HOURLY RATES ($/HR) AVERAGE	STANDBY	ADJUSTABLE ELEMENTS DEPR	FCCM	FUEL	CWT
R10	RIPPERS & HYDRAULIC BANK SLOPERS (Add cost for point wear)											
	SUBCATEGORY 0.00		RIPPERS & HYDRAULIC BANK SLOPERS (Add cost for point wear)									
			CATERPILLAR INC. (MACHINE DIVISION)									
	R10CA001	D-3	RIPPER, 5-SHANKS & BEAM, HYDRAULIC (ADD D-3 TRACTOR DOZER & COST FOR POINT WEAR)			$5,992	1.66	0.43	0.60	0.13	0.00	8
	R10CA003	D-4C SERIES III	RIPPER, 5-SHANKS & BEAM, HYDRAULIC (ADD D-4 TRACTOR DOZER & COST FOR POINT WEAR)			$5,992	1.66	0.43	0.60	0.13	0.00	8
	R10CA006	D-5C111	RIPPER, SHANK, EACH (ADD D-5 TRACTOR DOZER & RIPPER & COST FOR POINT WEAR)			$256	0.08	0.03	0.03	0.01	0.00	1
	R10CA005	D-5C SERIES III	RIPPER, 5-SHANKS & BEAM, HYDRAULIC (ADD D-5 TRACTOR DOZER & COST FOR POINT WEAR)			$5,992	1.66	0.43	0.60	0.13	0.00	8
	R10CA007	D-6R	RIPPER, 3-SHANKS & BEAM, HYDRAULIC (ADD D-6 TRACTOR DOZER & COST FOR POINT WEAR)			$17,186	4.60	1.23	1.72	0.37	0.00	16
	R10CA010	D-7R	RIPPER, SHANK, EACH (ADD D-7 TRACTOR DOZER & COST FOR POINT WEAR)			$1,838	0.48	0.13	0.18	0.04	0.00	3
	R10CA009	D-7R	RIPPER, 3-SHANKS & BEAM, HYDRAULIC (ADD D-7 TRACTOR DOZER & COST FOR POINT WEAR)			$28,960	7.70	2.07	2.90	0.62	0.00	44
	R10CA013	D-8R	RIPPER, SHANK, EACH (ADD D-8 TRACTOR DOZER & COST FOR POINT WEAR)			$3,817	1.00	0.27	0.38	0.08	0.00	7
	R10CA011	D-8R	RIPPER, 1-SHANK & BEAM, HYDRAULIC (ADD D-8 TRACTOR DOZER & COST FOR POINT WEAR)			$31,867	8.48	2.28	3.19	0.68	0.00	38
	R10CA012	D-8R	RIPPER, 3-SHANKS & BEAM, HYDRAULIC (ADD D-8 TRACTOR DOZER & COST FOR POINT WEAR)			$40,048	10.62	2.85	4.00	0.85	0.00	46
	R10CA016	D-9R	RIPPER, SHANK, EACH (ADD D-9 TRACTOR DOZER & COST FOR POINT WEAR)			$3,817	1.00	0.27	0.38	0.08	0.00	7
	R10CA014	D-9R	RIPPER, 1-SHANK & BEAM, HYDRAULIC (ADD D-9 TRACTOR DOZER & COST FOR POINT WEAR)			$40,739	10.86	2.91	4.07	0.87	0.00	7

Table 2-1. HOURLY EQUIPMENT OWNERSHIP AND OPERATING EXPENSE

CAT	ID.NO.	MODEL	REGION 9 EQUIPMENT DESCRIPTION	ENGINE HORSEPOWER - FUEL TYPE MAIN	CARRIER	VALUE (TEV) 2000 ($)	TOTAL HOURLY RATES ($/HR) AVERAGE	STANDBY	ADJUSTABLE ELEMENTS DEPR	FCCM	FUEL	CWT
R10			*CATERPILLAR INC. (MACHINE DIVISION) (continued)*									
	R10CA015	D-9R	RIPPER, 3-SHANKS & BEAM, HYDRAULIC (ADD D-9 TRACTOR DOZER & COST FOR POINT WEAR)			$49,178	13.09	3.51	4.92	1.05	0.00	33
	R10CA019	D-10R	RIPPER, SHANK, EACH (ADD D-10 TRACTOR DOZER & COST FOR POINT WEAR)			$6,304	1.89	0.45	0.63	0.13	0.00	12
	R10CA017	D-10R	RIPPER, 1-SHANK & BEAM, HYDRAULIC (ADD D-10 TRACTOR DOZER & COST FOR POINT WEAR)			$70,662	18.79	5.05	7.07	1.51	0.00	63
	R10CA018	D-10R	RIPPER, 3-SHANKS & BEAM, HYDRAULIC (ADD D-10 TRACTOR DOZER & COST FOR POINT WEAR)			$87,389	23.19	6.23	8.74	1.86	0.00	85
	R10CA020	D-11R	RIPPER, 1-SHANK & BEAM (ADD D-11 TRACTOR DOZER & COST FOR POINT WEAR)			$75,655	20.12	5.40	7.57	1.61	0.00	72
	R10CA021	D-11R	RIPPER, 3-SHANKS & BEAM (ADD D-11 TRACTOR DOZER & COST FOR POINT WEAR)			$90,582	24.06	6.46	9.06	1.93	0.00	103
R15	**ROLLERS, STATIC, TOWED, PNEUMATIC**											
	SUBCATEGORY 0.00		**ROLLERS, STATIC, TOWED, PNEUMATIC**									
			SOUTHWEST CONSTRUCTION EQUIPMENT CO.									
	R15SO001	C-50	ROLLER, STATIC, TOWED, PNEUMATIC, 60 TON, 9.8' WIDE, 4 TIRE (ADD TOWING UNIT)			$117,993	22.51	6.61	8.25	2.48	0.00	309
	R15SO002	C-75	ROLLER, STATIC, TOWED, PNEUMATIC, 75 TON, 10.5' WIDE, 4 TIRE (ADD TOWING UNIT)			$130,160	24.61	6.96	8.46	2.73	0.00	347
	R15SO003	C-100XL	ROLLER, STATIC, TOWED, PNEUMATIC, 100 TON, 10.5' WIDE, 4 TIRE (ADD TOWING UNIT)			$183,293	34.97	10.21	12.71	3.85	0.00	551
R20	**ROLLERS, STATIC, TOWED, STEEL DRUM**											
	SUBCATEGORY 0.00		**ROLLERS, STATIC, TOWED, STEEL DRUM**									
			REYNOLDS INTERNATIONAL, L.P.									
	R20RI001	DD-48X40	ROLLER, STATIC, TOWED, 2 STEEL DRUMS, 48" X 40", PADFOOT (ADD TOWING UNIT)			$21,141	4.55	1.29	1.69	0.44	0.00	183

Table 2-1. HOURLY EQUIPMENT OWNERSHIP AND OPERATING EXPENSE

CAT	ID.NO.	MODEL	REGION 9 EQUIPMENT DESCRIPTION	ENGINE HORSEPOWER - FUEL TYPE MAIN	ENGINE HORSEPOWER - FUEL TYPE CARRIER	VALUE (TEV) 2000 ($)	TOTAL HOURLY RATES ($/HR) AVERAGE	TOTAL HOURLY RATES ($/HR) STANDBY	ADJUSTABLE ELEMENTS DEPR	ADJUSTABLE ELEMENTS FCCM	ADJUSTABLE ELEMENTS FUEL	CWT
R20			*REYNOLDS INTERNATIONAL, L.P. (continued)*									
	R20RI002	DD-48X60	ROLLER, STATIC, TOWED, 2 STEEL DRUMS, 48" X 60", PADFOOT (ADD TOWING UNIT)			$27,992	5.95	1.71	2.24	0.59	0.00	243
			SOUTHWEST CONSTRUCTION EQUIPMENT CO.									
	R20SO001	2DH-RR	ROLLER, STATIC, TOWED, TANDEM, 60"X60", SHEEPSFOOT (ADD TOWING UNIT)			$65,889	13.67	4.02	5.27	1.38	0.00	200
R30	ROLLERS, STATIC, SELF-PROPELLED											
	SUBCATEGORY 0.01		**PNEUMATIC**									
			COMPACTION AMERICA									
	R30BO004	BW11R	ROLLER, STATIC, SELF-PROPELLED, PNEUMATIC, 13.50 TON, 68" WIDE, 9 TIRE, ASPHALT COMPACTOR	80 HP D-off		$73,471	24.17	5.18	7.33	1.51	4.82	90
	R30BO003	BW20R	ROLLER, STATIC, SELF-PROPELLED, PNEUMATIC, 30.00 TON, 78" WIDE, 8 TIRE, ASPHALT COMPACTOR	101 HP D-off		$113,408	35.36	8.15	11.62	2.34	6.09	254
			CATERPILLAR INC. (MACHINE DIVISION)									
	R30CA010	PS-150B	ROLLER, STATIC, SELF-PROPELLED, PNEUMATIC, 14.25 TON, 68" WIDE, 9 TIRE, ASPHALT COMPACTOR	70 HP D-off		$70,155	22.48	5.07	7.25	1.44	4.22	85
	R30CA011	PS-200B	ROLLER, STATIC, SELF-PROPELLED, PNEUMATIC, 20.00 TON, 68" WIDE, 9 TIRE, ASPHALT COMPACTOR	105 HP D-off		$85,172	28.81	6.18	8.86	1.75	6.33	87
	R30CA014	PS-360B	ROLLER, STATIC, SELF-PROPELLED, PNEUMATIC, 27.55 TON, 90" WIDE, 7 TIRE, ASPHALT COMPACTOR	105 HP D-off		$138,921	42.10	9.91	14.09	2.86	6.33	187
			ROSCO MANUFACTURING CO.									
	R30RS003	TRU-PAC 915	ROLLER, STATIC, SELF-PROPELLED, PNEUMATIC, 6-15 TON, 68" WIDE, 9 TIRES, HYDROSTATIC	85 HP D-off		$55,278	20.03	3.99	5.70	1.14	5.12	115

Table 2-1. HOURLY EQUIPMENT OWNERSHIP AND OPERATING EXPENSE

CAT	REGION 9 ID.NO.	MODEL	EQUIPMENT DESCRIPTION	ENGINE HORSEPOWER - FUEL TYPE MAIN		CARRIER	VALUE (TEV) 2000 ($)	TOTAL HOURLY RATES ($/HR) AVERAGE	STANDBY	ADJUSTABLE ELEMENTS DEPR	FCCM	FUEL	CWT
			SAKAI AMERICA, INC.										
	R30SI002	TS200	ROLLER, STATIC, SELF-PROPELLED, PNEUMATIC, 16.00 TON, 81" WIDE, 9 TIRE, ASPHALT COMPACTOR	91 HP	D-off		$95,192	30.26	6.76	9.60	1.96	5.48	187
	R30SI003	TS600C	ROLLER, STATIC, SELF-PROPELLED, PNEUMATIC, 16.00 TON, 81" WIDE, 9 TIRE, ASPHALT COMPACTOR	95 HP	D-off		$117,781	35.99	8.43	12.00	2.43	5.73	187
	R30SI004	TS650C	ROLLER, STATIC, SELF-PROPELLED, PNEUMATIC, 27.00 TON, 82" WIDE, 7 TIRE, ASPHALT COMPACTOR	108 HP	D-off		$156,124	46.14	11.30	16.16	3.22	6.51	281
	SUBCATEGORY 0.02		**SMOOTH DRUM**										
			COMPACTION AMERICA										
	R30BO005	BW5AS	ROLLER, STATIC, SELF-PROPELLED, SMOOTH DRUM, 2 WHEEL, 6 TON, 40" WIDE ASPHALT COMPACTOR	50 HP	D-off		$65,797	17.62	4.13	5.59	1.33	3.01	94
	R30BO006	BW9AS	ROLLER, STATIC, SELF-PROPELLED, SMOOTH DRUM, 2 WHEEL, 10 TON, 50" WIDE ASPHALT COMPACTOR	80 HP	D-off		$81,635	23.29	5.12	6.94	1.65	4.82	140
	R30BO007	BW11AS	ROLLER, STATIC, SELF-PROPELLED, SMOOTH DRUM, 2 WHEEL, 14 TON, 54" WIDE ASPHALT COMPACTOR	70 HP	D-off		$77,978	21.75	4.90	6.63	1.58	4.22	215
			ROSCO MANUFACTURING CO.										
	R30RS001	DLX ROLLPAC III	ROLLER, STATIC, SELF-PROPELLED, SMOOTH DRUM, DOUBLE DRUM, 1.5 TON, 34" WIDE	13 HP	G		$8,933	4.23	0.56	0.76	0.18	1.81	17
	R30RS002	STAPAC III	ROLLER, STATIC, SELF-PROPELLED, SMOOTH DRUM, DOUBLE DRUM, 2 TON, 40" WIDE	20 HP	G		$11,668	6.07	0.74	0.99	0.24	2.78	26
			SAKAI AMERICA, INC.										
	R30SI005	R2H	ROLLER, STATIC, SELF-PROPELLED, SMOOTH DRUM, 3 WHEEL, 14 TON, 64" WIDE, ASPHALT COMPACTOR	75 HP	D-off		$116,385	30.12	7.31	9.89	2.36	4.52	207

Table 2-1. HOURLY EQUIPMENT OWNERSHIP AND OPERATING EXPENSE

CAT	REGION 9 ID.NO.	MODEL	EQUIPMENT DESCRIPTION	ENGINE HORSEPOWER - FUEL TYPE MAIN	CARRIER	VALUE (TEV) 2000 ($)	TOTAL HOURLY RATES ($/HR) AVERAGE	STANDBY	ADJUSTABLE ELEMENTS DEPR	FCCM	FUEL	CWT
	SUBCATEGORY 0.03		**TAMPING FOOT, LANDFILL & SOIL COMPACTORS**									
			COMPACTION AMERICA									
	R30BO009	BC671RB	ROLLER, STATIC, SELF-PROPELLED, LANDFILL/SOIL COMPACTOR, SHEEPSFOOT, 4X4, 35 TON, 63" DIA, 19.58' WIDTH PER 2-PASS, W/BLADE	338 HP D-off		$477,200	109.25	25.82	31.81	9.91	20.37	710
	R30BO008	BC771RB	ROLLER, STATIC, SELF-PROPELLED, LANDFILL/SOIL COMPACTOR, SHEEPSFOOT, 4X4, 40 TON, 63" DIA, 19.58' WIDTH PER 2-PASS, W/BLADE	357 HP D-off		$526,882	119.36	28.51	35.13	10.94	21.52	812
			CATERPILLAR INC. (MACHINE DIVISION)									
	R30CA003	815-F	ROLLER, STATIC, SELF-PROPELLED, LANDFILL/SOIL COMPACTOR, SHEEPSFOOT, 4X4, 23 TON, 56" DIA, 14.25' WIDTH PER 2-PASS, W/BLADE	220 HP D-off		$309,829	70.99	16.76	20.66	6.43	13.26	456
	R30CA012	816-F	ROLLER, STATIC, SELF-PROPELLED, LANDFILL/SOIL COMPACTOR, TAMPING FOOT, CHOPPER, 4X4, 25.0 TON, 14.75' WIDTH PER 2-PASS, W/BLADE	220 HP D-off		$323,012	73.26	17.48	21.53	6.71	13.26	503
	R30CA006	825-G	ROLLER, STATIC, SELF-PROPELLED, LANDFILL/SOIL COMPACTOR, SHEEPSFOOT, 4X4, 35 TON, 51" DIA, 16.00' WIDTH PER 2-PASS, W/BLADE	315 HP D-off		$466,877	105.66	25.26	31.13	9.69	18.99	691
	R30CA013	826-G	ROLLER, STATIC, SELF-PROPELLED, LANDFILL/SOIL COMPACTOR, TAMPING FOOT, CHOPPER, 4X4, 36.5 TON, 15.66' WIDTH PER 2-PASS, W/BLADE	315 HP D-off		$506,000	112.42	27.37	33.73	10.50	18.99	794
	R30CA009	836	ROLLER, STATIC, SELF-PROPELLED, LANDFILL/SOIL COMPACTOR, TAMPING FOOT, CHOPPER, 4X4, 50.0 TON, 18.58' WIDTH PER 2-PASS, W/BLADE	473 HP D-off		$639,400	147.98	34.59	42.63	13.27	28.51	1,020

Table 2-1. HOURLY EQUIPMENT OWNERSHIP AND OPERATING EXPENSE

CAT	REGION 9 ID.NO.	MODEL	EQUIPMENT DESCRIPTION	ENGINE HORSEPOWER - FUEL TYPE MAIN	CARRIER	VALUE (TEV) 2000 ($)	TOTAL HOURLY RATES ($/HR) AVERAGE	STANDBY	ADJUSTABLE ELEMENTS DEPR	FCCM	FUEL	CWT
R40	**ROLLERS, VIBRATORY, TOWED**											
	SUBCATEGORY 0.00		**ROLLERS, VIBRATORY, TOWED**									
			SOUTHWEST CONSTRUCTION EQUIPMENT CO.									
	R40SO001	566 SHEEPSFT	ROLLER, VIBRATORY, TOWED, SINGLE DRUM, SHEEPSFOOT, 25.5 TON, 72" WIDE (ADD TOWING UNIT)	50 HP D-off		$90,374	27.35	6.45	9.04	1.93	3.38	165
	R40SO003	572 SMOOTH	ROLLER, VIBRATORY, TOWED, SINGLE DRUM, SMOOTH, 25.5 TON, 72" WIDE (ADD TOWING UNIT)	50 HP D-off		$87,055	26.53	6.22	8.71	1.86	3.38	169
	R40SO002	756 SHEEPSFT	ROLLER, VIBRATORY, TOWED, SINGLE DRUM, SHEEPSFOOT, 23.5 TON, 78" WIDE (ADD TOWING UNIT)	75 HP D-off		$118,789	36.83	8.47	11.88	2.53	5.07	240
	R40SO004	786 SMOOTH	ROLLER, VIBRATORY, TOWED, SINGLE DRUM, SMOOTH, 23.5 TON, 78" WIDE (ADD TOWING UNIT)	75 HP D-off		$87,538	29.03	6.25	8.75	1.87	5.07	230
R45	**ROLLERS, VIBRATORY, SELF-PROPELLED, DOUBLE DRUM**											
	SUBCATEGORY 0.00		**ROLLERS, VIBRATORY, SELF-PROPELLED, DOUBLE DRUM**									
			COMPACTION AMERICA									
	R45BO004	BW120AD-3	ROLLER, VIBRATORY, SELF-PROPELLED, DOUBLE DRUM, SMOOTH, 2.9 TON, 47.2" WIDE, 2X1, ASPHALT COMPACTOR	33 HP D-off		$47,285	17.24	3.38	4.73	1.01	2.23	55
	R45BO005	BW138AD	ROLLER, VIBRATORY, SELF-PROPELLED, DOUBLE DRUM, SMOOTH, 4.6 TON, 54.3" WIDE, 2X1, ASPHALT COMPACTOR	46 HP D-off		$59,408	22.10	4.24	5.94	1.27	3.11	88
	R45BO006	BW151AD-2	ROLLER, VIBRATORY, SELF-PROPELLED, DOUBLE DRUM, SMOOTH, 7.8 TON, 66.1" WIDE, 2X1, ASPHALT COMPACTOR	74 HP D-off		$114,847	41.27	8.19	11.48	2.45	5.00	146
	R45BO007	BW161AD-2	ROLLER, VIBRATORY, SELF-PROPELLED, DOUBLE DRUM, SMOOTH, 10.4 TON, 66.1" WIDE, 2X1, ASPHALT COMPACTOR	113 HP D-off		$139,887	52.46	9.98	13.99	2.98	7.64	196
	R45BO008	BW202ADH-2	ROLLER, VIBRATORY, SELF-PROPELLED, DOUBLE DRUM, SMOOTH, 12.6 TON, 84.0" WIDE, 2X1, ASPHALT COMPACTOR	113 HP D-off		$148,527	55.04	10.60	14.85	3.17	7.64	239

Table 2-1. HOURLY EQUIPMENT OWNERSHIP AND OPERATING EXPENSE

CAT	REGION 9 ID.NO.	MODEL	EQUIPMENT DESCRIPTION	ENGINE HORSEPOWER - FUEL TYPE MAIN		CARRIER	VALUE (TEV) 2000 ($)	TOTAL HOURLY RATES ($/HR) AVERAGE	STANDBY	ADJUSTABLE ELEMENTS DEPR	FCCM	FUEL	CWT
			CATERPILLAR INC. (MACHINE DIVISION)										
	R45CA001	CB-214C	ROLLER, VIBRATORY, SELF-PROPELLED, DOUBLE DRUM, SMOOTH, 2.5 TON, 39.4" WIDE, 2X1, ASPHALT COMPACTOR	37 HP	D-off		$40,155	15.50	2.87	4.02	0.86	2.50	44
	R45CA002	CB-224C	ROLLER, VIBRATORY, SELF-PROPELLED, DOUBLE DRUM, SMOOTH, 2.7 TON, 47.2" WIDE, 2X1, ASPHALT COMPACTOR	37 HP	D-off		$46,705	17.44	3.34	4.67	1.00	2.50	44
	R45CA005	CB-434C	ROLLER, VIBRATORY, SELF-PROPELLED, DOUBLE DRUM, SMOOTH, 6.6 TON, 56" WIDE, 2X1, ASPHALT COMPACTOR	70 HP	D-off		$116,162	41.29	8.29	11.62	2.48	4.73	137
	R45CA007	CB-534C	ROLLER, VIBRATORY, SELF-PROPELLED, DOUBLE DRUM, SMOOTH, 10.0 TON, 67" WIDE, 2X1, ASPHALT COMPACTOR	107 HP	D-off		$145,264	53.51	10.37	14.53	3.10	7.24	216
	R45CA010	CB-634C	ROLLER, VIBRATORY, SELF-PROPELLED, DOUBLE DRUM, SMOOTH, 13.2 TON, 84" WIDE, 2X1, ASPHALT COMPACTOR	145 HP	D-off		$173,637	65.57	12.38	17.36	3.70	9.80	269
	R45CA009	CP-563C (PADS)	ROLLER, VIBRATORY, SELF-PROPELLED, DOUBLE DRUM, SMOOTH, 12.5 TON, 84" WIDE, SOIL COMPACTOR, PADDED DRUM	145 HP	D-off		$189,830	70.50	13.40	18.69	4.05	9.80	257
			ROSCO MANUFACTURING CO.										
	R45RS001	VIBRASTAT III	ROLLER, VIBRATORY, SELF-PROPELLED, DOUBLE DRUM, SMOOTH, 2.0 TON, 36" WIDE, ASPHALT COMPACTOR	20 HP	G		$14,130	8.63	1.01	1.41	0.30	3.13	27
			SAKAI AMERICA, INC.										
	R45SI007	SW250	ROLLER, VIBRATORY, SELF-PROPELLED, DOUBLE DRUM, SMOOTH, 1.7 TON, 39.5" WIDE, 2X1, ASPHALT COMPACTOR	14 HP	D-off		$32,822	11.11	2.34	3.28	0.70	0.95	16
	R45SI008	SW350	ROLLER, VIBRATORY, SELF-PROPELLED, DOUBLE DRUM, SMOOTH, 3.0 TON, 47" WIDE, 2X1, ASPHALT COMPACTOR	28 HP	D-off		$49,238	17.33	3.51	4.92	1.05	1.89	28
	R45SI009	SW650	ROLLER, VIBRATORY, SELF-PROPELLED, DOUBLE DRUM, SMOOTH, 7.8 TON, 58" WIDE, 2X1, ASPHALT COMPACTOR	37 HP	D-off		$96,288	32.20	6.87	9.63	2.05	2.50	157
	R45SI010	SW850	ROLLER, VIBRATORY, SELF-PROPELLED, DOUBLE DRUM, SMOOTH, 14.0 TON, 79" WIDE, 2X1, ASPHALT COMPACTOR	121 HP	D-off		$131,266	50.67	9.37	13.13	2.80	8.18	124

Table 2-1. HOURLY EQUIPMENT OWNERSHIP AND OPERATING EXPENSE

CAT	REGION 9 ID.NO.	MODEL	EQUIPMENT DESCRIPTION	ENGINE HORSEPOWER - FUEL TYPE MAIN		CARRIER	VALUE (TEV) 2000 ($)	TOTAL HOURLY RATES ($/HR) AVERAGE	STANDBY	ADJUSTABLE ELEMENTS DEPR	FCCM	FUEL	CWT
R50	ROLLERS, VIBRATORY, SELF-PROPELLED, SINGLE DRUM												
	SUBCATEGORY 0.00		ROLLERS, VIBRATORY, SELF-PROPELLED, SINGLE DRUM										
			COMPACTION AMERICA										
	R50BO005	BW124D	ROLLER, VIBRATORY, SELF-PROPELLED, SINGLE DRUM, SMOOTH, 2.9 TON, 47.2" WIDE, 3X2, SOIL COMPACTOR	38 HP	D-off		$45,581	15.28	3.04	4.07	1.00	1.84	57
	R50BO010	BW124PD	ROLLER, VIBRATORY, SELF-PROPELLED, SINGLE DRUM, PAD FOOT, 2.9 TON, 47.2" WIDE, 3X2, SOIL COMPACTOR	38 HP	D-off		$50,382	16.54	3.45	4.68	1.11	1.84	58
	R50BO006	BW142D	ROLLER, VIBRATORY, SELF-PROPELLED, SINGLE DRUM, SMOOTH, 5.5 TON, 56.1" WIDE, 3X2, SOIL COMPACTOR	54 HP	D-off		$76,961	24.98	5.29	7.17	1.70	2.62	106
	R50BO011	BW142PD-2	ROLLER, VIBRATORY, SELF-PROPELLED, SINGLE DRUM, PAD FOOT, 5.8 TON, 56.1" WIDE, 3X2, SOIL COMPACTOR	54 HP	D-off		$81,979	26.36	5.63	7.64	1.81	2.62	72
	R50BO007	BW177D-3	ROLLER, VIBRATORY, SELF-PROPELLED, SINGLE DRUM, SMOOTH, 7.9 TON, 66.4" WIDE, 3X2, SOIL COMPACTOR	77 HP	D-off		$110,153	35.75	7.54	10.22	2.43	3.74	139
	R50BO012	BW177PDJ-3	ROLLER, VIBRATORY, SELF-PROPELLED, SINGLE DRUM, PAD FOOT, 8.3 TON, 66.4" WIDE, 3X2, SOIL COMPACTOR	77 HP	D-off		$124,384	39.69	8.52	11.56	2.74	3.74	146
	R50BO008	BW213D-3	ROLLER, VIBRATORY, SELF-PROPELLED, SINGLE DRUM, SMOOTH, 11.5 TON, 83.9" WIDE, 3X2, SOIL COMPACTOR	185 HP	D-off		$142,445	52.12	9.72	13.15	3.14	8.97	260
	R50BO013	BW213PDH-3	ROLLER, VIBRATORY, SELF-PROPELLED, SINGLE DRUM, PAD FOOT, 14.1 TON, 83.9" WIDE, 3X2, SOIL COMPACTOR	185 HP	D-off		$156,715	56.06	10.70	14.49	3.45	8.97	275
	R50BO009	BW219DH-3	ROLLER, VIBRATORY, SELF-PROPELLED, SINGLE DRUM, SMOOTH, 20.6 TON, 83.9" WIDE, 3X2, SOIL COMPACTOR	181 HP	D-off		$212,843	71.29	14.57	19.75	4.69	8.78	407
			CATERPILLAR INC. (MACHINE DIVISION)										
	R50CA001	CS-323C	ROLLER, VIBRATORY, SELF-PROPELLED, SINGLE DRUM, SMOOTH, 4.6 TON, 50" WIDE, 3X2, SOIL COMPACTOR	70 HP	D-off		$76,407	25.94	5.23	7.09	1.68	3.40	97

Table 2-1. HOURLY EQUIPMENT OWNERSHIP AND OPERATING EXPENSE

CAT	ID.NO.	MODEL	REGION 9 EQUIPMENT DESCRIPTION	ENGINE HORSEPOWER - FUEL TYPE MAIN	CARRIER	VALUE (TEV) 2000 ($)	TOTAL HOURLY RATES ($/HR) AVERAGE	STANDBY	ADJUSTABLE ELEMENTS DEPR	FCCM	FUEL	CWT
R50			*CATERPILLAR INC. (MACHINE DIVISION) (continued)*									
	R50CA003	CS-431C	ROLLER, VIBRATORY, SELF-PROPELLED, SINGLE DRUM, SMOOTH, 6.9 TON, 66" WIDE, 3X2, SOIL COMPACTOR	105 HP D-off		$93,741	33.15	6.41	8.67	2.07	5.09	138
	R50CA005	CS-433C	ROLLER, VIBRATORY, SELF-PROPELLED, SINGLE DRUM, SMOOTH, 7.1 TON, 66" WIDE, 3X2, SOIL COMPACTOR	105 HP D-off		$108,240	37.16	7.41	10.03	2.39	5.09	141
	R50CA009	CS-563D	ROLLER, VIBRATORY, SELF-PROPELLED, SINGLE DRUM, SMOOTH, 12.2 TON, 84" WIDE, 3X2, SOIL COMPACTOR	153 HP D-off		$139,182	49.07	9.45	12.76	3.07	7.42	246
	R50CA011	CS-583C	ROLLER, VIBRATORY, SELF-PROPELLED, SINGLE DRUM, SMOOTH, 16.5 TON, 84" WIDE, 3X2, SOIL COMPACTOR	145 HP D-off		$173,328	57.95	11.80	15.96	3.82	7.03	246
	R50CA002	CP-323C (PADS)	ROLLER, VIBRATORY, SELF-PROPELLED, SINGLE DRUM, PAD FOOT, 4.6 TON, 50" WIDE, 3X2, SOIL COMPACTOR	70 HP D-off		$87,941	29.13	6.03	8.17	1.94	3.40	104
	R50CA004	CP-433C (PADS)	ROLLER, VIBRATORY, SELF-PROPELLED, SINGLE DRUM, PAD FOOT, 7.1 TON, 66" WIDE, 3X2,SOIL COMPACTOR	105 HP D-off		$119,499	40.25	8.17	11.08	2.63	5.09	146
	R50CA012	CP-563D (PADS)	ROLLER, VIBRATORY, SELF-PROPELLED, SINGLE DRUM, PAD FOOT, 12.5 TON, 84" WIDE, 3X2, SOIL COMPACTOR	153 HP D-off		$163,640	55.82	11.14	15.05	3.61	7.42	269
			INGERSOLL RAND CO.									
	R50IP001	SD-40D	ROLLER, VIBRATORY, SELF-PROPELLED, SINGLE DRUM, SMOOTH, 4.9 TON, 54" WIDE, SOIL COMPACTOR	76 HP D-off		$80,954	27.62	5.53	7.50	1.78	3.69	91
			SAKAI AMERICA, INC.									
	R50SI024	TW350 Combo	ROLLER, VIBRATORY, SELF-PROPELLED, SINGLE DRUM, SMOOTH, 1.5 TON, 39.5" WIDE, 2X1, ASPHALT COMPACTOR	28 HP D-off		$33,264	11.14	2.25	3.04	0.73	1.36	25
	R50SI025	TW500 Combo	ROLLER, VIBRATORY, SELF-PROPELLED, SINGLE DRUM, SMOOTH, 3.9 TON, 51" WIDE, 2X1, ASPHALT COMPACTOR	30 HP D-off		$63,265	19.56	4.32	5.85	1.39	1.46	36
	R50SI006	SV200D	ROLLER, VIBRATORY, SELF-PROPELLED, SINGLE DRUM, SMOOTH, 4.6 TON, 49" WIDE, 3X2, SOIL COMPACTOR	61 HP D-off		$70,670	23.78	4.81	6.49	1.56	2.96	41

Table 2-1. HOURLY EQUIPMENT OWNERSHIP AND OPERATING EXPENSE

CAT	ID.NO.	MODEL	REGION 9 EQUIPMENT DESCRIPTION	ENGINE HORSEPOWER - FUEL TYPE MAIN		CARRIER	VALUE (TEV) 2000 ($)	TOTAL HOURLY RATES ($/HR) AVERAGE	STANDBY	ADJUSTABLE ELEMENTS DEPR	FCCM	FUEL	CWT
R50			*SAKAI AMERICA, INC. (continued)*										
	R50SI007	SV200T (PADS)	ROLLER, VIBRATORY, SELF-PROPELLED, SINGLE DRUM, SMOOTH, 4.8 TON, 49" WIDE, 3X2, SOIL COMPACTOR	57 HP	D-off		$77,178	25.31	5.25	7.10	1.70	2.77	43
	R50SI022	SV400D	ROLLER, VIBRATORY, SELF-PROPELLED, SINGLE DRUM, SMOOTH, 7.7 TON, 67" WIDE, 3X2, SOIL COMPACTOR	138 HP	D-off		$99,165	36.91	6.78	9.18	2.19	6.69	156
	R50SI026	TW750 Combo	ROLLER, VIBRATORY, SELF-PROPELLED, SINGLE DRUM, SMOOTH, 8.7 TON, 66" WIDE, 2X1, ASPHALT COMPACTOR	104 HP	D-off		$125,946	41.96	8.65	11.73	2.78	5.05	100
	R50SI023	SV400TB (PADS)	ROLLER, VIBRATORY, SELF-PROPELLED, SINGLE DRUM, SMOOTH, 9.6 TON, 67" WIDE, 3X2, SOIL COMPACTOR	82 HP	D-off		$110,293	36.15	7.55	10.23	2.43	3.98	72
	R50SI027	TW100 Combo	ROLLER, VIBRATORY, SELF-PROPELLED, SINGLE DRUM, SMOOTH, 11.4 TON, 85" WIDE, 2X1, ASPHALT COMPACTOR	86 HP	D-off		$187,149	57.62	12.86	17.47	4.12	4.17	221
	R50SI013	SV510D-1E	ROLLER, VIBRATORY, SELF-PROPELLED, SINGLE DRUM, SMOOTH, 11.5 TON, 84" WIDE, 3X2, SOIL COMPACTOR	138 HP	D-off		$118,142	42.18	8.04	10.87	2.60	6.69	507
	R50SI016	SV510T (PADS)	ROLLER, VIBRATORY, SELF-PROPELLED, SINGLE DRUM, SMOOTH, 11.9 TON, 60" WIDE, 3X2, SOIL COMPACTOR	118 HP	D-off		$123,655	42.33	8.42	11.39	2.72	5.72	110
	R50SI017	SV510TF (PADS)	ROLLER, VIBRATORY, SELF-PROPELLED, SINGLE DRUM, SMOOTH, 14.3 TON, 85" WIDE, 3X2, SOIL COMPACTOR	118 HP	D-off		$141,376	47.24	9.65	13.05	3.12	5.72	131
R55	**ROOFING EQUIPMENT**												
	SUBCATEGORY 0.00		**ROOFING EQUIPMENT**										
			AEROIL PRODUCTS COMPANY, INC.										
	R55AE001	EZ LOAD 270	ROOFING EQUIPMENT, KETTLE, 270 GAL, W/PUMP, TRAILER MTD	8 HP	G		$6,982	6.71	0.63	0.96	0.15	0.84	20
	R55AE002	EZ LOAD 410	ROOFING EQUIPMENT, KETTLE, 410 GAL, W/PUMP, TRAILER MTD	8 HP	G		$8,494	8.90	0.77	1.17	0.18	0.84	25
	R55AE003	EZ LOAD 680	ROOFING EQUIPMENT, KETTLE, 680 GAL, W/PUMP, TRAILER MTD	8 HP	G		$11,513	11.48	1.02	1.56	0.24	0.84	39
	R55AE004	EZ LOAD 1000	ROOFING EQUIPMENT, KETTLE, 1000 GAL, W/PUMP, TRAILER MTD	8 HP	G		$15,259	13.08	1.32	2.00	0.32	0.84	54

Table 2-1. HOURLY EQUIPMENT OWNERSHIP AND OPERATING EXPENSE

CAT	ID.NO.	MODEL	REGION 9 EQUIPMENT DESCRIPTION	ENGINE HORSEPOWER - FUEL TYPE MAIN		CARRIER	VALUE (TEV) 2000 ($)	TOTAL HOURLY RATES ($/HR) AVERAGE	STANDBY	ADJUSTABLE ELEMENTS DEPR	FCCM	FUEL	CWT
R55			*AEROIL PRODUCTS COMPANY, INC. (continued)*										
	R55AE008	RHINO S PEELER	ROOFING EQUIPMENT, ROOF PEELER, 16" WIDE WALK BEHIND, POWERED WHEEL 2X2	8 HP	G		$4,938	2.74	0.43	0.66	0.10	0.84	6
	R55AE009	MKI9	ROOFING EQUIPMENT, 1-BLADE CUTTER, 3.75" DEEP WALK BEHIND (ADD BLADE COST)	9 HP	G		$1,790	1.82	0.17	0.25	0.04	0.94	2
	R55AE010	MK216R	ROOFING EQUIPMENT, 2-BLADE CUTTER, 3.75" DEEP WALK BEHIND (ADD BLADE COST)	16 HP	G		$3,280	3.27	0.30	0.46	0.07	1.67	3
	R55AE011	BUFFALO 800	ROOFING EQUIPMENT, MATERIAL BUGGY, WALK BEHIND GRAVEL SPREADER, HOPPER 800 LBS, 8CF, 4X2	5 HP	G		$3,366	1.78	0.27	0.40	0.07	0.52	4
			GARLOCK EQUIPMENT CO.										
	R55GL017		ROOFING EQUIPMENT, SUPER MINI SAW	5 HP	G		$1,922	1.31	0.18	0.27	0.04	0.52	2
	R55GL016		ROOFING EQUIPMENT, DUST MASTER	9 HP	G		$5,635	3.10	0.52	0.80	0.12	0.94	3
	R55GL011		ROOFING EQUIPMENT, DUAL BLADE CUTTER, 30" WIDTH, SELF PROPELLED (ADD BLADE COST)	16 HP	G		$6,410	4.32	0.60	0.91	0.14	1.67	4
	R55GL018	NO.12	ROOFING EQUIPMENT, SCRATCHER	5 HP	G		$1,985	1.34	0.18	0.28	0.04	0.52	1
	R55GL019	NO. 30	ROOFING EQUIPMENT, SCRATCHER	8 HP	G		$3,592	2.30	0.34	0.51	0.08	0.84	3
	R55GL009		ROOFING EQUIPMENT, ROTARY PLANER, 12" WIDE PATH	11 HP	G		$2,355	2.22	0.22	0.33	0.05	1.10	2
	R55GL008	MODEL 86	ROOFING EQUIPMENT, POWER SWEEPER, 42" WIDTH	5 HP	G		$2,819	1.61	0.25	0.37	0.06	0.52	2
	R55GL015	MODEL 1000	ROOFING EQUIPMENT, HYDRAULIC HOIST, W/175' CABLE	9 HP	G		$8,918	4.19	0.82	1.26	0.19	0.94	8
	R55GL007	MODEL 1400	ROOFING EQUIPMENT, HYDRAULIC SWING HOIST, W/275' CABLE	18 HP	G		$12,978	6.77	1.20	1.84	0.28	1.88	10
	R55GL013	MODEL 30	ROOFING EQUIPMENT, KETTLE, 30 GAL				$1,336	0.68	0.11	0.16	0.03	0.00	3
	R55GL014	MODEL 85	ROOFING EQUIPMENT, KETTLE, 85 GAL, SKID				$3,040	1.35	0.28	0.43	0.06	0.00	7
	R55GL001	MODEL 115	ROOFING EQUIPMENT, KETTLE, 115 GAL				$3,355	1.60	0.30	0.45	0.07	0.00	8
	R55GL002	MODEL 175	ROOFING EQUIPMENT, KETTLE, 175 GAL, W/PUMP	5 HP	G		$9,541	4.33	0.86	1.32	0.20	0.52	17
	R55GL012	MODEL 300	ROOFING EQUIPMENT, KETTLE, 300 GAL, W/PUMP	9 HP	G		$12,943	6.25	1.17	1.80	0.27	0.94	23
	R55GL003	MODEL 412	ROOFING EQUIPMENT, KETTLE, 412 GAL, W/PUMP	9 HP	G		$13,311	6.35	1.19	1.82	0.28	0.94	30

Table 2-1. HOURLY EQUIPMENT OWNERSHIP AND OPERATING EXPENSE

CAT	ID.NO.	MODEL	REGION 9 EQUIPMENT DESCRIPTION	ENGINE HORSEPOWER - FUEL TYPE MAIN		CARRIER	VALUE (TEV) 2000 ($)	TOTAL HOURLY RATES ($/HR) AVERAGE	STANDBY	ADJUSTABLE ELEMENTS DEPR	FCCM	FUEL	CWT
R55			*GARLOCK EQUIPMENT CO. (continued)*										
	R55GL004	MODEL 612	ROOFING EQUIPMENT, KETTLE, 612 GAL, W/PUMP	9 HP	G		$15,609	7.38	1.41	2.16	0.33	0.94	40
S10	**SCRAPERS, ELEVATING**												
	SUBCATEGORY 0.01		**0 THRU 200 HP**										
			CATERPILLAR INC. (MACHINE DIVISION)										
	S10CA001	613-C SERIES II	SCRAPER, ELEVATING LOADING, 11 CY, 13 TON, 4X2 - SINGLE POWERED	175 HP	D-off		$253,637	70.92	15.15	19.65	5.32	8.49	335
			DEERE & COMPANY										
	S10JD001	762B	SCRAPER, ELEVATING LOADING, 11 CY, 13.8 TON, 4X2 - SINGLE POWERED	180 HP	D-off		$252,322	70.63	15.10	19.59	5.30	8.73	370
	SUBCATEGORY 0.02		**OVER 200 HP**										
			CATERPILLAR INC. (MACHINE DIVISION)										
	S10CA002	615-C SERIES II	SCRAPER, ELEVATING LOADING, 17 CY, 19 TON, 4X2 - SINGLE POWERED	265 HP	D-off		$394,717	94.31	19.36	21.82	8.45	12.86	526
	S10CA003	623-F	SCRAPER, ELEVATING LOADING, 23 CY, 25 TON, 4X2 - SINGLE POWERED	365 HP	D-off		$565,989	131.79	27.90	31.56	12.12	17.71	695
			DEERE & COMPANY										
	S10JD002	862B	SCRAPER, ELEVATING LOADING, 18 CY, 20.4 TON, 4X2 - SINGLE POWERED	268 HP	D-off		$385,069	90.24	19.03	21.56	8.25	13.00	482
S15	**SCRAPERS, CONVENTIONAL**												
	SUBCATEGORY 0.00		**SCRAPERS, CONVENTIONAL**										
			CATERPILLAR INC. (MACHINE DIVISION)										
	S15CA001	621-F	SCRAPER, CONVENTIONAL, STANDARD LOADING, 21 CY, 24 TON, 4X2 - SINGLE POWERED	365 HP	D-off		$495,295	104.49	22.87	25.39	10.17	16.63	680

Table 2-1. HOURLY EQUIPMENT OWNERSHIP AND OPERATING EXPENSE

CAT	ID.NO.	MODEL	REGION 9 EQUIPMENT DESCRIPTION	ENGINE HORSEPOWER - FUEL TYPE MAIN	ENGINE HORSEPOWER - FUEL TYPE CARRIER	VALUE (TEV) 2000 ($)	TOTAL HOURLY RATES ($/HR) AVERAGE	TOTAL HOURLY RATES ($/HR) STANDBY	ADJUSTABLE ELEMENTS DEPR	ADJUSTABLE ELEMENTS FCCM	ADJUSTABLE ELEMENTS FUEL	CWT
S15			*CATERPILLAR INC. (MACHINE DIVISION) (continued)*									
	S15CA002	631-E SERIES II	SCRAPER, CONVENTIONAL, STANDARD LOADING, 31 CY, 37.5 TON, 4X2 - SINGLE POWERED	450 HP D-off		$751,671	150.51	34.77	38.67	15.43	20.51	959
	S15CA003	651-E	SCRAPER, CONVENTIONAL, STANDARD LOADING, 44 CY, 52 TON, 4X2 - SINGLE POWERED	594 HP D-off		$970,940	193.78	44.97	50.08	19.93	27.07	1,325
S20	**SCRAPERS, TANDEM POWERED**											
	SUBCATEGORY 0.00		**SCRAPERS, TANDEM POWERED**									
			CATERPILLAR INC. (MACHINE DIVISION)									
	S20CA001	627-F	SCRAPER, TANDEM POWERED, STANDARD LOADING, 21 CY, 24 TON, 4X4, D-9 ASSISTED LOADING	330 HP D-off	225 HP D-off	$570,483	133.09	26.41	29.40	11.71	26.10	791
	S20CA002	627-F PP	SCRAPER, TANDEM POWERED, STANDARD LOADING, 20 CY, 24 TON, 4X4, PUSH-PULL	330 HP D-off	225 HP D-off	$578,137	134.21	26.78	29.81	11.87	26.10	824
	S20CA003	637-E SERIES II	SCRAPER, TANDEM POWERED, STANDARD LOADING, 31 CY, 37.5 TON, 4X4, D-10 ASSISTED LOADING	450 HP D-off	250 HP D-off	$947,844	203.06	44.03	49.13	19.46	32.93	1,084
	S20CA004	637-E SERIES II PP	SCRAPER, TANDEM POWERED, STANDARD LOADING, 31 CY, 37.5 TON, 4X4, PUSH-PULL	450 HP D-off	250 HP D-off	$987,616	208.84	45.91	51.25	20.28	32.93	1,117
	S20CA005	657-E	SCRAPER, TANDEM POWERED, STANDARD LOADING, 44 CY, 52 TON, 4X4, D-11 ASSISTED LOADING	550 HP D-off	400 HP D-off	$1,170,992	249.44	54.62	61.15	24.04	44.69	1,519
	S20CA006	657-E PP	SCRAPER, TANDEM POWERED, STANDARD LOADING, 44 CY, 52 TON, 4X4, PUSH-PULL	550 HP D-off	400 HP D-off	$1,240,830	265.57	57.72	64.47	25.48	44.69	1,594
S25	**SCRAPERS, TRACTOR DRAWN**											
	SUBCATEGORY 0.00		**SCRAPERS, TRACTOR DRAWN**									
			DEERE & COMPANY									
	S25JD001	1510C	SCRAPER, TOWED, STANDARD LOADING, 11 CY, 17 TON, 2X0 (ADD 225 HP TRACTOR)			$42,067	9.37	2.12	2.50	0.87	0.00	164

Table 2-1. HOURLY EQUIPMENT OWNERSHIP AND OPERATING EXPENSE

CAT	ID.NO.	MODEL	REGION 9 EQUIPMENT DESCRIPTION	ENGINE HORSEPOWER - FUEL TYPE MAIN	CARRIER	VALUE (TEV) 2000 ($)	TOTAL HOURLY RATES ($/HR) AVERAGE	STANDBY	ADJUSTABLE ELEMENTS DEPR	FCCM	FUEL	CWT
S25			*DEERE & COMPANY (continued)*									
	S25JD002	1814C	SCRAPER, TOWED, STANDARD LOADING, 14 CY, 23 TON, 2X0 (ADD 360HP TRACTOR)			$53,227	11.72	2.65	3.09	1.10	0.00	193
			REYNOLDS INTERNATIONAL, L.P.									
	S25RI001	14C	SCRAPER, TOWED, 10.7-14 CY, 15 TON, 10' CUT WIDTH (ADD 250 - 300 HP TRACTOR)			$39,544	8.49	2.05	2.46	0.82	0.00	136
	S25RI002	17C	SCRAPER, TOWED, 13-17 CY, 17 TON, 12' CUT WIDTH (ADD 350 - 400 HP TRACTOR)			$44,986	9.37	2.35	2.83	0.93	0.00	170
			ROME PLOW CO.									
	S25RM003	R56H	SCRAPER, TOWED, 9-12 CY, 12.5 TON (ADD 150 HP TOWING UNIT)			$100,096	21.50	5.00	5.83	2.08	0.00	203
	S25RM001	R67H	SCRAPER, TOWED, 12-17 CY, 17 TON (ADD 150 HP TOWING UNIT)			$125,016	24.94	6.42	7.63	2.60	0.00	238
	S25RM002	R89H	SCRAPER, TOWED, 18-26 CY, 25 TON (ADD 300 HP TOWING UNIT)			$141,863	28.50	7.23	8.56	2.95	0.00	382
S30	**SCREENING & CRUSHING PLANTS**											
	SUBCATEGORY 0.10		**CONVEYORS**									
			KOLBERG - PIONEER, INC									
	S30KB034	12-3050	SCREENING & CRUSHING PLANTS, FEEDER CONVEYOR, 30"X 50', 10 CY HOPPER & 8' FEED, 1,500 TPH	15 HP E		$45,602	10.81	2.87	3.95	0.89	1.01	15
	S30KB035	12-3070	SCREENING & CRUSHING PLANTS, FEEDER CONVEYOR, 30"X 70', 10 CY HOPPER & 8' FEED, 1,500 TPH	20 HP E		$50,761	12.47	3.14	4.30	0.99	1.35	18
	S30KB036	12-3650	SCREENING & CRUSHING PLANTS, FEEDER CONVEYOR, 36"X 50', 10 CY HOPPER & 8' FEED, 2,000 TPH	20 HP E		$48,992	12.05	3.08	4.24	0.96	1.35	16
	S30KB041	12-3670	SCREENING & CRUSHING PLANTS, FEEDER CONVEYOR, 36"X 70', 10 CY HOPPER & 8' FEED, 2,000 TPH	25 HP E		$55,095	13.89	3.42	4.67	1.08	1.69	19
	S30KB001	13-2480	SCREENING & CRUSHING PLANTS, CONVEYOR, STACKING, 24" WIDE X 80' LONG, WHEEL MTD, 750 TPH	15 HP E		$29,334	7.52	1.84	2.53	0.57	1.01	14

Table 2-1. HOURLY EQUIPMENT OWNERSHIP AND OPERATING EXPENSE

CAT	ID.NO.	MODEL	REGION 9 EQUIPMENT DESCRIPTION	ENGINE HORSEPOWER - FUEL TYPE MAIN		ENGINE HORSEPOWER - FUEL TYPE CARRIER	VALUE (TEV) 2000 ($)	TOTAL HOURLY RATES ($/HR) AVERAGE	TOTAL HOURLY RATES ($/HR) STANDBY	ADJUSTABLE ELEMENTS DEPR	ADJUSTABLE ELEMENTS FCCM	ADJUSTABLE ELEMENTS FUEL	CWT
S30			*KOLBERG - PIONEER, INC (continued)*										
	S30KB002	13-24100	SCREENING & CRUSHING PLANTS, CONVEYOR, STACKING, 24" WIDE X 100' LONG, WHEEL MTD, 750 TPH	15 HP	E		$32,232	8.15	2.01	2.76	0.63	1.01	18
	S30KB003	13-3080	SCREENING & CRUSHING PLANTS, CONVEYOR, STACKING, 30" WIDE X 80' LONG, WHEEL MTD, 1500 TPH	25 HP	E		$31,250	8.97	1.96	2.69	0.61	1.69	20
	S30KB004	13-30100	SCREENING & CRUSHING PLANTS, CONVEYOR, STACKING, 30" WIDE X 100' LONG, WHEEL MTD, 1500 TPH	25 HP	E		$35,925	9.95	2.24	3.07	0.70	1.69	25
	S30KB005	13-3680	SCREENING & CRUSHING PLANTS, CONVEYOR, STACKING, 36" WIDE X 80' LONG, WHEEL MTD, 2000 TPH	30 HP	E		$37,332	10.80	2.33	3.20	0.73	2.03	30
	S30KB006	13-36100	SCREENING & CRUSHING PLANTS, CONVEYOR, STACKING, 36" WIDE X 100' LONG, WHEEL MTD, 2000 TPH	40 HP	E		$43,543	13.09	2.73	3.75	0.85	2.70	38
	S30KB007	31-2480	SCREENING & CRUSHING PLANTS, CONVEYOR, SIDE FOLDING STACKER, 24" WIDE X 80' LONG, WHEEL MTD, 750 TPH	15 HP	E		$32,552	8.29	1.92	2.56	0.64	1.01	22
	S30KB008	31-24100	SCREENING & CRUSHING PLANTS, CONVEYOR, SIDE FOLDING STACKER, 24" WIDE X 100' LONG, WHEEL MTD, 750 TPH	15 HP	E		$38,515	9.49	2.30	3.09	0.75	1.01	27
	S30KB009	31-24125	SCREENING & CRUSHING PLANTS, CONVEYOR, SIDE FOLDING STACKER, 24" WIDE X 125' LONG, WHEEL MTD, 750 TPH	20 HP	E		$41,131	10.61	2.45	3.29	0.80	1.35	33
	S30KB010	31-3080	SCREENING & CRUSHING PLANTS, CONVEYOR, SIDE FOLDING STACKER, 30" WIDE X 80' LONG, WHEEL MTD, 1500 TPH	25 HP	E		$34,555	9.81	2.03	2.71	0.67	1.69	32
	S30KB011	31-30100	SCREENING & CRUSHING PLANTS, CONVEYOR, SIDE FOLDING STACKER, 30" WIDE X 100' LONG, WHEEL MTD, 1500 TPH	25 HP	E		$42,317	11.38	2.53	3.39	0.83	1.69	39
	S30KB012	31-30125	SCREENING & CRUSHING PLANTS, CONVEYOR, SIDE FOLDING STACKER, 30" WIDE X 125' LONG, WHEEL MTD, 1500 TPH	30 HP	E		$49,492	13.37	2.98	4.02	0.97	2.03	47
	S30KB013	31-3680	SCREENING & CRUSHING PLANTS, CONVEYOR, SIDE FOLDING STACKER, 36" WIDE X 80' LONG, WHEEL MTD, 2000 TPH	30 HP	E		$40,636	11.58	2.41	3.24	0.79	2.03	42
	S30KB014	31-36100	SCREENING & CRUSHING PLANTS, CONVEYOR, SIDE FOLDING STACKER, 36" WIDE X 100' LONG, WHEEL MTD, 2000 TPH	40 HP	E		$50,087	14.54	3.02	4.07	0.98	2.70	59

Table 2-1. HOURLY EQUIPMENT OWNERSHIP AND OPERATING EXPENSE

CAT	REGION 9 ID.NO.	MODEL	EQUIPMENT DESCRIPTION	ENGINE HORSEPOWER - FUEL TYPE MAIN		CARRIER	VALUE (TEV) 2000 ($)	TOTAL HOURLY RATES ($/HR) AVERAGE	STANDBY	ADJUSTABLE ELEMENTS DEPR	FCCM	FUEL	CWT
S30			*KOLBERG - PIONEER, INC (continued)*										
	S30KB015	31-36125	SCREENING & CRUSHING PLANTS, CONVEYOR, SIDE FOLDING STACKER, 36" WIDE X 125' LONG, WHEEL MTD, 2000 TPH	50 HP	E		$60,300	17.67	3.67	4.97	1.18	3.38	70
	S30KB018	35-24150	SCREENING & CRUSHING PLANTS, CONVEYOR, FIXED HEIGHT STACKER, 24"W X 150' L, WHEEL MTD, 750 TPH	25 HP	E		$86,802	20.08	5.49	7.59	1.69	1.69	39
	S30KB021	35-30150	SCREENING & CRUSHING PLANTS, CONVEYOR, FIXED HEIGHT STACKER, 30"W X 150' LONG, WHEEL MTD, 1500 TPH	40 HP	E		$102,158	24.76	6.47	8.95	1.99	2.70	56
	S30KB024	35-36150	SCREENING & CRUSHING PLANTS, CONVEYOR, FIXED HEIGHT STACKER, 36" WIDE X 150' LONG, WHEEL MTD, 2000 TPH	60 HP	E		$120,051	30.50	7.61	10.54	2.34	4.06	84
	S30KB025	36-24100	SCREENING & CRUSHING PLANTS, CONVEYOR, ADJUSTABLE HEIGHT RADIAL STACKER, 24" WIDE X 100' LONG, WHEEL MTD, 750 TPH	20 HP	E		$61,914	14.61	3.88	5.33	1.21	1.35	52
	S30KB026	36-24120	SCREENING & CRUSHING PLANTS, CONVEYOR, ADJUSTABLE HEIGHT RADIAL STACKER, 24" WIDE X 120' LONG, WHEEL MTD, 750 TPH	20 HP	E		$73,615	16.95	4.63	6.37	1.44	1.35	57
	S30KB027	36-24150	SCREENING & CRUSHING PLANTS, CONVEYOR, ADJUSTABLE HEIGHT RADIAL STACKER, 24" WIDE X 150' LONG, WHEEL MTD, 750 TPH	25 HP	E		$93,018	21.32	5.90	8.15	1.82	1.69	65
	S30KB028	36-30100	SCREENING & CRUSHING PLANTS, CONVEYOR, ADJUSTABLE HEIGHT RADIAL STACKER, 30" WIDE X 100' LONG, WHEEL MTD, 1500 TPH	30 HP	E		$64,437	16.20	4.03	5.54	1.26	2.03	64
	S30KB029	36-30120	SCREENING & CRUSHING PLANTS, CONVEYOR, ADJUSTABLE HEIGHT RADIAL STACKER, 30" WIDE X 120' LONG, WHEEL MTD, 1500 TPH	30 HP	E		$86,638	20.63	5.46	7.53	1.69	2.03	71
	S30KB030	36-30150	SCREENING & CRUSHING PLANTS, CONVEYOR, ADJUSTABLE HEIGHT RADIAL STACKER, 30" WIDE X 150' LONG, WHEEL MTD, 1500 TPH	40 HP	E		$109,693	26.26	6.96	9.63	2.14	2.70	82
	S30KB031	36-36100	SCREENING & CRUSHING PLANTS, CONVEYOR, ADJUSTABLE HEIGHT RADIAL STACKER, 36" WIDE X 100' LONG, WHEEL MTD, 2000 TPH	50 HP	E		$91,641	23.76	5.78	7.98	1.79	3.38	82
	S30KB032	36-36120	SCREENING & CRUSHING PLANTS, CONVEYOR, ADJUSTABLE HEIGHT RADIAL STACKER, 36" WIDE X 120' LONG, WHEEL MTD,2,000 TPH	50 HP	E		$110,287	27.48	6.97	9.64	2.15	3.38	93
	S30KB033	36-36150	SCREENING & CRUSHING PLANTS, CONVEYOR, ADJUSTABLE HEIGHT RADIAL STACKER, 36" WIDE X 150' LONG, WHEEL MTD,2,000 TPH	60 HP	E		$128,849	32.24	8.18	11.33	2.51	4.06	110

Table 2-1. HOURLY EQUIPMENT OWNERSHIP AND OPERATING EXPENSE

CAT	ID.NO.	MODEL	REGION 9 EQUIPMENT DESCRIPTION	ENGINE HORSEPOWER - FUEL TYPE MAIN		CARRIER	VALUE (TEV) 2000 ($)	TOTAL HOURLY RATES ($/HR) AVERAGE	STANDBY	ADJUSTABLE ELEMENTS DEPR	FCCM	FUEL	CWT
S30			*KOLBERG - PIONEER, INC (continued)*										
	S30KB042	1430-15	SCREENING & CRUSHING PLANTS, SURGE BIN, 25CY, BELT FEEDER, & 30" WIDE X 40' LONG CONVEYOR, 1500 TPH	25 HP	E		$62,186	15.14	3.94	5.45	1.21	1.69	18
	S30KB054	1936-2	SCREENING & CRUSHING PLANTS, SURGE BIN, 25CY, BELT FEEDER, & 30" WIDE X 40' LONG CONVEYOR, 1500 TPH	25 HP	E		$62,186	15.19	3.90	5.37	1.21	1.69	18
	S30KB053	1436-25	SCREENING & CRUSHING PLANTS, SURGE BIN, 25CY, BELT FEEDER, & 36" WIDE X 40' LONG CONVEYOR, 2000 TPH	35 HP	E		$68,369	17.46	4.33	6.00	1.33	2.37	20
	S30KB043	1936-3	SCREENING & CRUSHING PLANTS, SURGE BIN, 25CY, BELT FEEDER, & 36" WIDE X 40' LONG CONVEYOR, 2000 TPH	35 HP	E		$68,369	17.50	4.29	5.91	1.33	2.37	20
	S30KB044	1936-4	SCREENING & CRUSHING PLANTS, SURGE BIN, 25CY, BELT FEEDER, & 36" WIDE X 40' LONG CONVEYOR, 2000 TPH	35 HP	E		$68,369	17.50	4.29	5.91	1.33	2.37	20
			PUTZMEISTER INC.										
	S30PU001	TELEBELT TB 50	SCREENING & CRUSHING PLANTS, CONVEYOR, 16" WIDE X 50' LONG, 80 CY/HR, 1 CY HOPPER & TREMIE, 2X4, TRUCK MTD	215 HP	D-off		$219,766	58.23	14.01	19.43	4.29	10.43	201
	S30PU002	TELEBELT TB 80	SCREENING & CRUSHING PLANTS, CONVEYOR, 18" WIDE X 80' LONG, 360 CY/HR, 3 CY HOPPER & TREMIE, 4X6, TRUCK MTD	350 HP	D-off		$323,811	88.11	20.61	28.58	6.32	16.98	332
	S30PU003	TELEBELT TB 105	SCREENING & CRUSHING PLANTS, CONVEYOR, 18" WIDE X 105' LONG, 360CY/HR, 3 CY HOPPER & TREMIE, 4X8, TRUCK MTD	350 HP	D-off		$490,923	121.34	31.33	43.50	9.58	16.98	592
			TELSMITH INC.										
	S30TS001	PTC 24IN X 50FT	SCREENING & CRUSHING PLANTS, CONVEYOR, TRUSS FRAME, 24" WIDE X 50' LONG, WHEEL MTD, 750 TPH	10 HP	E		$38,022	8.76	2.39	3.30	0.74	0.68	10
	S30TS002	PTC 24IN X 70FT	SCREENING & CRUSHING PLANTS, CONVEYOR, TRUSS FRAME, 24" WIDE X 70' LONG, WHEEL MTD, 750 TPH	15 HP	E		$42,385	10.17	2.66	3.66	0.83	1.01	13
	S30TS003	PTC 30IN X 50FT	SCREENING & CRUSHING PLANTS, CONVEYOR, TRUSS FRAME, 30" WIDE X 50' LONG, WHEEL MTD, 1500 TPH	10 HP	E		$40,016	9.17	2.51	3.46	0.78	0.68	12

Table 2-1. HOURLY EQUIPMENT OWNERSHIP AND OPERATING EXPENSE

CAT	REGION 9 ID.NO.	MODEL	EQUIPMENT DESCRIPTION	ENGINE HORSEPOWER - FUEL TYPE MAIN		CARRIER	VALUE (TEV) 2000 ($)	TOTAL HOURLY RATES ($/HR) AVERAGE	STANDBY	ADJUSTABLE ELEMENTS DEPR	FCCM	FUEL	CWT
S30			*TELSMITH INC. (continued)*										
	S30TS004	PTC 30IN X 70FT	SCREENING & CRUSHING PLANTS, CONVEYOR, TRUSS FRAME, 30" WIDE X 70' LONG, WHEEL MTD, 1500 TPH	20 HP	E		$45,134	11.29	2.83	3.89	0.88	1.35	17
	S30TS005	PTC 36IN X 50FT	SCREENING & CRUSHING PLANTS, CONVEYOR, TRUSS FRAME, 36" WIDE X 50' LONG, WHEEL MTD, 2000 TPH	20 HP	E		$42,526	10.74	2.67	3.67	0.83	1.35	19
	S30TS006	PTC 36IN X 70FT	SCREENING & CRUSHING PLANTS, CONVEYOR, TRUSS FRAME, 36" WIDE X 70' LONG, WHEEL MTD, 2000 TPH	20 HP	E		$48,568	12.00	3.04	4.18	0.95	1.35	26
	S30TS007	PTC 42IN X 50FT	SCREENING & CRUSHING PLANTS, CONVEYOR, TRUSS FRAME, 42" WIDE X 50' LONG, WHEEL MTD, 3000 TPH	20 HP	E		$43,176	10.89	2.70	3.71	0.84	1.35	25
	S30TS008	PTC 42IN X 70FT	SCREENING & CRUSHING PLANTS, CONVEYOR, TRUSS FRAME, 42" WIDE X 70' LONG, WHEEL MTD, 3000 TPH	25 HP	E		$50,133	12.87	3.13	4.30	0.98	1.69	25
	SUBCATEGORY 0.20		**CRUSHERS - VERTICAL & HORIZONTAL SHAFT IMPACTOR**										
			HEWITT-ROBINS										
	S30HW001	MODEL 13654V	SCREENING & CRUSHING PLANTS, CRUSHER - SHAFT IMPACTOR, 36"X54", SINGLE ROTOR, 250 TPH, W/ 3' X 16' FEEDER/ 4' GRIZZLY/ 24" X 8' REJECTION CONVEYOR/ & 36" X 37' DISCHARGE END DELIVERY CONVEYOR, TRAILER MTD (ADD 250 KW GENERATOR)	250 HP	E		$293,080	58.59	10.61	10.32	5.45	16.90	804
	S30HW002	MODEL 14866V	SCREENING & CRUSHING PLANTS, CRUSHER - SHAFT IMPACTOR, 48"X66" SINGLE ROTOR, 350 TPH, W/ 4'X16' FEEDER/ 6' GRIZZLY/ 30" X 9.5' REJECTION CONVEYOR/ & 48" X43' DISCHARGE END DELIVERY CONVEYOR, TRAILER MTD (ADD 350 KW GENERATOR)	350 HP	E		$396,555	80.53	14.38	13.99	7.38	23.66	1,280
	S30HW013	MODEL H4832S	SCREENING & CRUSHING PLANTS, CRUSHER - SHAFT IMPACTOR, SECONDARY, 48"X32" HAMMERMILL, 500 TPH, W/ 3' X 37' FEED CONVEYOR/ 5' X 16' VIBRATORY HORIZONTAL TRIPLE DECK SCREEN/ 36"X30' RETURN CONVEYOR/ & ROTOR LIFT, TRAILER MTD (ADD 450 KW GENERATOR)	450 HP	E		$352,019	86.15	12.77	12.44	6.55	30.42	600

Table 2-1. HOURLY EQUIPMENT OWNERSHIP AND OPERATING EXPENSE

CAT	REGION 9 ID.NO.	MODEL	EQUIPMENT DESCRIPTION	ENGINE HORSEPOWER - FUEL TYPE MAIN		CARRIER	VALUE (TEV) 2000 ($)	TOTAL HOURLY RATES ($/HR) AVERAGE	STANDBY	ADJUSTABLE ELEMENTS DEPR	FCCM	FUEL	CWT
			KOLBERG - PIONEER, INC										
	S30KB045	CS-4250	SCREENING & CRUSHING PLANTS, CRUSHER - SHAFT IMPACTOR, 42"X52", 500 TPH, W/ 18' X 42" VIBRATORY FEEDER/ ADJUSTABLE GRIZZLY/ & BYPASS FEED, TRAILER MTD	360 HP	D-off		$424,711	69.27	15.45	15.09	7.90	17.46	548
			TELSMITH INC.										
	S30TS009	4246	SCREENING & CRUSHING PLANTS, CRUSHER - SHAFT IMPACTOR, 600 TPH	300 HP	E		$260,523	62.50	9.54	9.38	4.85	20.28	595
	S30TS010	4856	SCREENING & CRUSHING PLANTS, CRUSHER - SHAFT IMPACTOR, 1100 TPH	400 HP	E		$385,548	87.35	14.11	13.88	7.17	27.04	942
	S30TS011	6071	SCREENING & CRUSHING PLANTS, CRUSHER - SHAFT IMPACTOR, 2100 TPH	800 HP	E		$647,907	161.73	23.71	23.32	12.05	54.08	1,950
	SUBCATEGORY 0.21		**CRUSHERS - CONE**										
			KOLBERG - PIONEER, INC										
	S30KB046	1200 LS	SCREENING & CRUSHING PLANTS, CRUSHERS - CONE, SECONDARY, 120 TPH @ 3/8" -> 250 TPH @ 1", 42"X50" IMPACT CRUSHER, W/ HOPPER/ & 36" X 32' END DELIVERY CONVEYOR, TRAILER MTD (ADD 210KW GENERATOR)	210 HP	E		$423,583	71.97	15.43	15.09	7.88	14.20	550
	S30KB047	1400 LS	SCREENING & CRUSHING PLANTS, CRUSHERS - CONE, SECONDARY PLANT, 42"X 50" IMPACT CRUSHER, 630 TPH @ 1" ->1050 TPH @ 2.5", W/ HOPPER/ & 42" X 32' END DELIVERY CONVEYOR, TRAILER MTD (ADD 315KW GENERATOR)	315 HP	E		$363,394	76.26	13.22	12.92	6.76	21.29	950
	SUBCATEGORY 0.22		**CRUSHERS - JAW**										
			HEWITT-ROBINS										
	S30HW005	MODEL J1524PF	SCREENING & CRUSHING PLANTS, JAW CRUSHER, 15"X24", 21 TPH @ 1" -> 54 TPH @ 3", W/2.5' X 8' FEEDER/ 2' GRIZZLY/ & 24" X 20' END DELIVERY CONVEYOR, TRAILER MTD (ADD 40 KW GENERATOR)	40 HP	E		$156,481	18.63	5.66	5.49	2.91	2.70	86

Table 2-1. HOURLY EQUIPMENT OWNERSHIP AND OPERATING EXPENSE

CAT	REGION 9 ID.NO.	MODEL	EQUIPMENT DESCRIPTION	ENGINE HORSEPOWER - FUEL TYPE MAIN		CARRIER	VALUE (TEV) 2000 ($)	TOTAL HOURLY RATES ($/HR) AVERAGE	STANDBY	ADJUSTABLE ELEMENTS DEPR	FCCM	FUEL	CWT
S30			*HEWITT-ROBINS (continued)*										
	S30HW006	MODEL J1536V	SCREENING & CRUSHING PLANTS, JAW CRUSHER, 15"X36", 45 TPH @1.5" -> 150 TPH @ 6", W/ 3' X 14' FEEDER/ 4' GRIZZLY/ & 30" X 31' END DELIVERY CONVEYOR, TRAILER MTD (ADD 40 KW GENERATOR)	100 HP	E		$260,355	34.18	9.45	9.22	4.84	6.76	128
	S30HW007	MODEL J2036V	SCREENING & CRUSHING PLANTS, JAW CRUSHER, 20" X 36", 65 TPH @ 2" -> 223 TPH @ 7", W/ 3' X 14' FEEDER/ 4' GRIZZLY/ & 30" X 31' END DELIVERY CONVEYOR, TRAILER MTD (ADD 40 KW GENERATOR)	125 HP	E		$282,835	38.83	10.28	10.03	5.26	8.45	128
	S30HW009	MODEL J2142V	SCREENING & CRUSHING PLANTS, JAW CRUSHER, 21" X 42", 183 TPH @ 4" -> 345 TPH @ 8", W/ 3.5' X 16' FEEDER/ 4' GRIZZLY/ & 36" X 34' END DELIVERY CONVEYOR, TRAILER MTD (ADD 40 KW GENERATOR)	150 HP	E		$306,579	43.94	11.11	10.81	5.70	10.14	152
	S30HW011	MODEL J2248V	SCREENING & CRUSHING PLANTS, JAW CRUSHER, 22" X 48", 115 TPH @ 2.5" -> 240 TPH @ 6", W/ 4' X 16' FEEDER/ 4' GRIZZLY/ & 48" X 37' END DELIVERY CONVEYOR (ADD 40 KW GENERATOR)	200 HP	E		$366,166	54.77	13.27	12.92	6.81	13.52	168
	S30HW008	MODEL J2436V	SCREENING & CRUSHING PLANTS, JAW CRUSHER, 24" X 36", 95 TPH @ 2.5" -> 230 TPH @ 6", W/ 3' X 14' FEEDER/ 4' GRIZZLY/ & 30" X 31' END DELIVERY CONVEYOR, TRAILER MTD (ADD 40 KW GENERATOR)	125 HP	E		$295,453	39.93	10.74	10.48	5.50	8.45	128
	S30HW010	MODEL J3042V	SCREENING & CRUSHING PLANTS, JAW CRUSHER, 30" X 42", 200 TPH @ 4" -> 390 TPH @ 8", W/3.5' X 16' FEEDER/ 6' GRIZZLY/ & 36" X 55' END DELIVERY CONVEYOR, TRAILER MTD (ADD 40 KW GENERATOR)	200 HP	E		$373,336	55.22	13.54	13.20	6.94	13.52	156
	S30HW012	MODEL J3048V	SCREENING & CRUSHING PLANTS, JAW CRUSHER, 30" X 48", 340 TPH @ 5" -> 615 TPH @ 10", W/ 4' X 16' FEEDER/ 4' GRIZZLY/ & 48" X 37' END DELIVERY CONVEYOR, TRAILER MTD (ADD 40 KW GENERATOR)	200 HP	E		$432,513	60.74	15.69	15.28	8.05	13.52	168

Table 2-1. HOURLY EQUIPMENT OWNERSHIP AND OPERATING EXPENSE

CAT	REGION 9 ID.NO.	MODEL	EQUIPMENT DESCRIPTION	ENGINE HORSEPOWER - FUEL TYPE MAIN		CARRIER	VALUE (TEV) 2000 ($)	TOTAL HOURLY RATES ($/HR) AVERAGE	STANDBY	ADJUSTABLE ELEMENTS DEPR	FCCM	FUEL	CWT
			KOLBERG - PIONEER, INC										
	S30KB055	CS-1536	SCREENING & CRUSHING PLANTS, JAW CRUSHER, 15" X 36", 45 TPH @ 1.5" -> 150 TPH @ 6", W/ 36"' X 14' VIBRATING FEEDER/ ADJUSTABLE GRIZZLY & BYPASS/ HOPPER/ & 36" X 22' END DELIVERY CONVEYOR, TRAILER MTD, INCLUDES GENERATOR	180 HP	D-off		$299,738	38.83	10.90	10.64	5.58	8.73	548
	S30KB058	1524-2416 DUPLEX PL	SCREENING & CRUSHING PLANTS, JAW CRUSHER, 15" X 36", 200 TPH @ 1/4" -> 250 TPH @ 6", W/ 36" X 14' VIBRATING FEEDER/ ADJUSTABLE GRIZZLY & BYPASS/ HOPPER/ SCREEN CONVEYOR/ & TRIPLE VIBRATORY SCREENS, TRAILER MTD (ADD 250KW GENERATOR & WATER TANK)	250 HP	E		$303,108	53.88	11.04	10.80	5.64	16.90	391
	S30KB056	CS-2036	SCREENING & CRUSHING PLANTS, JAW CRUSHER, 20" X 36", 65 TPH @ 2" -> 223 TPH @ 7", W/ 36"' X 14' VIBRATING FEEDER/ ADJUSTABLE GRIZZLY & BYPASS/ HOPPER/ & 36" X 22' END DELIVERY CONVEYOR, TRAILER MTD, INCLUDES GENERATOR	180 HP	D-off		$308,828	39.62	11.23	10.97	5.74	8.73	590
	S30KB059	2036-3024 DUPLEX PL	SCREENING & CRUSHING PLANTS, JAW CRUSHER, 20" X 36", 270 TPH @ 1/4" -> 320 TPH @ 7", W/ 36" X 14' RECIPROCATING PLATE FEEDER/ 12' LONG ADJUSTABLE GRIZZLY & BYPASS/ HOPPER/ & 18" X 15' SCREEN CONVEYOR, TRAILER MTD (ADD 300KW GENERATOR)	300 HP	E		$474,522	74.52	17.28	16.90	8.83	20.28	415
	S30KB057	CS-2436	SCREENING & CRUSHING PLANTS, JAW CRUSHER, 24" X 36", 95 TPH @ 2.5" -> 230 TPH @ 6", W/ 36"' X 16' VIBRATING FEEDER/ ADJUSTABLE GRIZZLY & BYPASS/ HOPPER/ & 36" X 22' END DELIVERY CONVEYOR, TRAILER MTD, INCLUDES GENERATOR	223 HP	D-off		$350,576	46.13	12.76	12.47	6.52	10.82	701

Table 2-1. HOURLY EQUIPMENT OWNERSHIP AND OPERATING EXPENSE

CAT	REGION 9 ID.NO.	MODEL	EQUIPMENT DESCRIPTION	ENGINE HORSEPOWER - FUEL TYPE MAIN		CARRIER	VALUE (TEV) 2000 ($)	TOTAL HOURLY RATES ($/HR) AVERAGE	STANDBY	ADJUSTABLE ELEMENTS DEPR	FCCM	FUEL	CWT
	SUBCATEGORY 0.30		**SCREENING PLANT**										
			HEWITT-ROBINS										
	S30HW014	V-11 6X16FT, DD	SCREENING & CRUSHING PLANTS, SCREENING PLANT, 6' X 16' VIBRATORY SLOPE DOUBLE DECK SCREENS, W/ 36" X 16.5' UNDER SCREEN CONVEYOR/ 7 CY HOPPER/ & FEEDER, TRAILER MTD	15 HP	E		$113,973	25.76	7.24	10.04	2.22	1.01	101
	S30HW016	V-11 6X20FT, DD	SCREENING & CRUSHING PLANTS, SCREENING PLANT, 6' X 20' VIBRATORY SLOPE DOUBLE DECK SCREENS, W/ 36" X 16.5' UNDER SCREEN CONVEYOR/ 7 CY HOPPER/ & FEEDER, TRAILER MTD	20 HP	E		$118,611	27.28	7.54	10.46	2.31	1.35	115
	S30HW015	V-11 6X16FT, TD	SCREENING & CRUSHING PLANTS, SCREENING PLANT, 6' X 16' VIBRATORY SLOPE TRIPLE DECK SCREENS W/ 36" X 16.5' UNDER SCREEN CONVEYOR/ 7 CY HOPPER/ & FEEDER, TRAILER MTD	25 HP	E		$125,424	29.26	7.99	11.08	2.45	1.69	138
	S30HW017	V-11 6X20FT, TD	SCREENING & CRUSHING PLANTS, SCREENING PLANT, 6' X 20' VIBRATORY SLOPE TRIPLE DECK SCREENS W/ 36" X 16.5' UNDER SCREEN CONVEYOR/ 7 CY HOPPER/ & FEEDER, TRAILER MTD,	25 HP	E		$127,841	29.76	8.15	11.29	2.50	1.69	167
	S30HW018	V-11 8X20FT, TD	SCREENING & CRUSHING PLANTS, SCREENING PLANT, 8' X 20' VIBRATORY SLOPE TRIPLE DECK SCREENS, W/ 48" X 15.5' UNDER SCREEN CONVEYOR/ 7 CY HOPPER/ & FEEDER, TRAILER MTD	40 HP	E		$152,365	36.69	9.61	13.28	2.97	2.70	243
			KOLBERG - PIONEER, INC										
	S30KB048	616 E-3	SCREENING & CRUSHING PLANTS, SCREENING PLANT, 6' X 16', VIBRATORY SLOPE TRIPLE DECK SCREENS, W/ HOPPER/ 36" X 28.5' FEEDER CONVEYOR/ 36" X18' UNDER SCREEN CONVEYOR/ & 24" X 20' SIDE DELIVERY CONVEYOR, TRAILER MTD	80 HP	E		$142,302	38.78	9.05	12.54	2.78	5.41	280

Table 2-1. HOURLY EQUIPMENT OWNERSHIP AND OPERATING EXPENSE

CAT	ID.NO.	MODEL	REGION 9 EQUIPMENT DESCRIPTION	ENGINE HORSEPOWER - FUEL TYPE MAIN		CARRIER	VALUE (TEV) 2000 ($)	TOTAL HOURLY RATES ($/HR) AVERAGE	STANDBY	ADJUSTABLE ELEMENTS DEPR	FCCM	FUEL	CWT
S30			*KOLBERG - PIONEER, INC (continued)*										
	S30KB049	620 E-3	SCREENING & CRUSHING PLANTS, SCREENING PLANT, 6' X 20' VIBRATORY SLOPE TRIPLE DECK SCREENS, W/ HOPPER/ 42" X 34' FEEDER CONVEYOR/ 60" X 25' UNDER SCREEN CONVEYOR/ & 30" X 15' SIDE DELIVERY CONVEYOR, TRAILER MTD	90 HP	E		$145,958	41.86	8.86	12.02	2.85	6.08	355
	S30KB050	1822	SCREENING & CRUSHING PLANTS, WASHING/SCREENING PLANT, 6' X 16' VIBRATORY SLOPE TRIPLE DECK SCREENS, W/ HOPPER / 3 PRODUCT CHUTES/ ONE FINES CHUTE TO 8' X 32' CLASSIFYING TANK/ 36" DIA X 32' SLOPED SCREW & CHUTE, TRAILER MTD (ADD WATER & FEEDER)	250 HP	E		$194,479	67.86	12.43	17.25	3.80	16.90	416
	S30KB051	1830	SCREENING & CRUSHING PLANTS, WASHING/SCREENING PLANT, 6' X 20' VIBRATORY SLOPED TRIPLE DECK SCREENS, W/ HOPPER/ 3 PRODUCT CHUTES/ ONE FINES CHUTE/ 8' X 32' CLASSIFYING TANK/ & 44" DIA X 32' SLOPED SCREW & CHUTE, TRAILER MTD (ADD WATER & FEEDER)	250 HP	E		$247,131	78.95	15.82	21.99	4.82	16.90	420
	S30KB052	7208-32 S/P	SCREENING & CRUSHING PLANTS, CLASSIFYING PLANT (SAND SORT) 8'WX32'L TANK & 44" DIA SCREW,ADD	250 HP	E		$247,295	78.94	15.88	22.09	4.83	16.90	450
			METSO MINERALS										
	S30RA002	CV 50D	SCREENING & CRUSHING PLANTS, GRIZZLY-SINGLE SCREEN, 120 CY/HR, TRAILER MTD	25 HP	D-off		$55,551	13.40	3.54	4.91	1.08	1.21	130
	S30RA003	CV 90D	SCREENING & CRUSHING PLANTS, GRIZZLY-SINGLE SCREEN, 200 CY/HR, TRAILER MTD	49 HP	D-off		$103,092	25.06	6.56	9.10	2.01	2.38	195
S35	**SNOW REMOVAL EQUIPMENT**												
	SUBCATEGORY 0.00		**SNOW REMOVAL EQUIPMENT**										
			AMERICAN ROAD MACHINERY, INC.										
	S35AR001	112	SNOW REMOVAL EQUIPMENT, SNOW PLOW, REVERSIBLE (ADD DUMP TRUCK)				$3,035	0.74	0.21	0.30	0.06	0.00	15

Table 2-1. HOURLY EQUIPMENT OWNERSHIP AND OPERATING EXPENSE

CAT	ID.NO.	MODEL	REGION 9 EQUIPMENT DESCRIPTION	ENGINE HORSEPOWER - FUEL TYPE MAIN	ENGINE HORSEPOWER - FUEL TYPE CARRIER	VALUE (TEV) 2000 ($)	TOTAL HOURLY RATES ($/HR) AVERAGE	TOTAL HOURLY RATES ($/HR) STANDBY	ADJUSTABLE ELEMENTS DEPR	ADJUSTABLE ELEMENTS FCCM	ADJUSTABLE ELEMENTS FUEL	CWT
S35			*AMERICAN ROAD MACHINERY, INC. (continued)*									
	S35AR002	713	SNOW REMOVAL EQUIPMENT, SNOW PLOW, 1-WAY TRIP (ADD DUMP TRUCK)			$4,572	1.14	0.33	0.46	0.10	0.00	20
S40	**SOIL & ROAD STABILIZERS**											
	SUBCATEGORY 0.00		**SOIL & ROAD STABILIZERS**									
			COMPACTION AMERICA									
	S40BO002	MPH-100 RECYCLER	SOIL & ROAD STABILIZER, 12" DEEP X 79" WIDE, HYDROSTATIC RECLAIMER/ SOIL STABILIZER, 4X2	360 HP D-off		$311,455	91.21	18.95	24.81	6.54	19.05	339
	S40BO003	MPH-100 STABILIZER	SOIL & ROAD STABILIZER, 14" DEEP X 79" WIDE, HYDROSTATIC RECLAIMER/ SOIL STABILIZER, 4X2	360 HP D-off		$317,053	92.37	19.28	25.26	6.65	19.05	339
	S40BO004	MPH-100 S-DM	SOIL & ROAD STABILIZER, 21" DEEP X 79" WIDE, HYDROSTATIC RECLAIMER/ SOIL STABILIZER, 4X2	360 HP D-off		$301,810	89.19	18.35	24.04	6.33	19.05	339
			CATERPILLAR INC. (MACHINE DIVISION)									
	S40CA001	RR-250	SOIL & ROAD STABILIZER, 12" DEEP X 96" WIDE, HYDROSTATIC RECLAIMER/ SOIL STABILIZER, 4X2	335 HP D-off		$320,864	91.37	19.52	25.57	6.73	17.73	357
	S40CA002	SS-250	SOIL & ROAD STABILIZER, 18" DEEP X 96" WIDE, HYDROSTATIC RECLAIMER/ SOIL STABILIZER, 4X2	335 HP D-off		$292,515	85.91	17.65	23.01	6.14	17.73	331
S45	**SPLITTERS, ROCK & CONCRETE**											
	SUBCATEGORY 0.00		**SPLITTERS, ROCK & CONCRETE**									
			ELCO INTERNATIONAL INC.									
	S45DA004	02-2	SPLITTER, ROCK & CONCRETE, 220 TON SFORCE, 1-3/4" DIA, SIZE 2, 5 GAL, 12" DEEP HOLE REQ'D (ADD 80CFM COMPRESSOR)	80 CFM A		$12,028	4.65	1.06	1.60	0.26	0.00	1

Table 2-1. HOURLY EQUIPMENT OWNERSHIP AND OPERATING EXPENSE

CAT	ID.NO.	MODEL	REGION 9 EQUIPMENT DESCRIPTION	ENGINE HORSEPOWER - FUEL TYPE MAIN	CARRIER	VALUE (TEV) 2000 ($)	TOTAL HOURLY RATES ($/HR) AVERAGE	STANDBY	ADJUSTABLE ELEMENTS DEPR	FCCM	FUEL	CWT
S45			*ELCO INTERNATIONAL INC. (continued)*									
	S45DA005	02-9	SPLITTER, ROCK & CONCRETE, 220 TON SFORCE, 1-3/4" DIA, SIZE 9, 5 GAL, 18" DEEP HOLE REQ'D (ADD 80CFM COMPRESSOR)	80 CFM A		$15,371	5.88	1.37	2.05	0.34	0.00	1
	S45DA007	02-12	SPLITTER, ROCK & CONCRETE, 385 TON SFORCE, 1-3/4" DIA, SIZE 12, 5 GAL, 26" DEEP HOLE REQ'D (ADD 80CFM COMPRESSOR)	80 CFM A		$16,015	6.12	1.42	2.14	0.35	0.00	1
T10	**TRACTOR BLADES & ATTACHMENTS**											
	SUBCATEGORY 0.00		**TRACTOR BLADES & ATTACHMENTS**									
			CATERPILLAR INC. (MACHINE DIVISION)									
	T10CA001	D3-61-9722	TRACTOR ATTACHMENTS, BLADE, POWER ANGLE, HYDRAULIC, FOR D3, 1.65 CY (ADD D3 TRACTOR)			$12,330	2.57	0.76	0.99	0.26	0.00	22
	T10CA002	D3-PA 30B	TRACTOR ATTACHMENTS, POWER WINCH, W/ 250' CABLE, FOR D3 (ADD D3 TRACTOR)			$18,414	3.79	1.13	1.47	0.39	0.00	21
	T10CA004	D4-104-5683	TRACTOR ATTACHMENTS, BLADE, POWER ANGLE, HYDRAULIC, FOR D4, 2.17 CY (ADD D4 TRACTOR)			$13,646	2.83	0.84	1.09	0.29	0.00	24
	T10CA005	D4-PA 30B	TRACTOR ATTACHMENTS, POWER WINCH, W/ 250' CABLE, FOR D4 (ADD D4 TRACTOR)			$18,414	3.79	1.13	1.47	0.39	0.00	21
	T10CA007	D5-A C	TRACTOR ATTACHMENTS, BLADE, POWER ANGLE, HYDRAULIC, FOR D5, 2.53 CY (ADD D5 TRACTOR)			$15,846	3.27	0.97	1.27	0.33	0.00	26
	T10CA008	D5-PA 30B	TRACTOR ATTACHMENTS, POWER WINCH, W/ CABLE, FOR D5 (ADD D5 TRACTOR)			$18,414	3.79	1.13	1.47	0.39	0.00	21
	T10CA009	D6-108-3970	TRACTOR ATTACHMENTS, BLADE, STRAIGHT, HYDRAULIC, FOR D6, 5.09 CY (ADD D6 TRACTOR)			$25,229	5.17	1.54	2.02	0.53	0.00	58
	T10CA010	D6-108-3982	TRACTOR ATTACHMENTS, BLADE, POWER ANGLE, HYDRAULIC, FOR D6, 4.16 CY (ADD D6 TRACTOR)			$23,645	4.85	1.45	1.89	0.50	0.00	60
	T10CA011	D6-PA56 WENCH	TRACTOR ATTACHMENTS, POWER WINCH, W/ CABLE, FOR D6 (ADD D6 TRACTOR)			$28,551	5.83	1.74	2.28	0.60	0.00	4
	T10CA012	D7-S	TRACTOR ATTACHMENTS, BLADE, STRAIGHT, HYDRAULIC, FOR D7, 6.75 CY (ADD D7 TRACTOR)			$38,574	7.86	2.36	3.09	0.81	0.00	77

Table 2-1. HOURLY EQUIPMENT OWNERSHIP AND OPERATING EXPENSE

CAT	REGION 9 ID.NO.	MODEL	EQUIPMENT DESCRIPTION	ENGINE HORSEPOWER - FUEL TYPE MAIN	CARRIER	VALUE (TEV) 2000 ($)	TOTAL HOURLY RATES ($/HR) AVERAGE	STANDBY	ADJUSTABLE ELEMENTS DEPR	FCCM	FUEL	CWT
T10			*CATERPILLAR INC. (MACHINE DIVISION) (continued)*									
	T10CA013	D7-U	TRACTOR ATTACHMENTS, BLADE, UNIVERSAL, HYDRAULIC, FOR D7, 10.09 CY (ADD D7 TRACTOR)			$42,360	8.62	2.59	3.39	0.89	0.00	86
	T10CA014	D7-A	TRACTOR ATTACHMENTS, BLADE, POWER ANGLE, HYDRAULIC, FOR D7, 5.08 CY (ADD D7 TRACTOR)			$35,288	7.19	2.15	2.82	0.74	0.00	78
	T10CA015	D7-PA57 WINCH	TRACTOR ATTACHMENTS, POWER WINCH, W/ CABLE, FOR D7 (ADD D7 TRACTOR)			$36,630	7.48	2.24	2.93	0.77	0.00	8
	T10CA016	D8-SU	TRACTOR ATTACHMENTS, BLADE, STRAIGHT, HYDRAULIC, FOR D8, 6.09 CY (ADD D8 TRACTOR)			$46,423	9.47	2.83	3.71	0.97	0.00	96
	T10CA017	D8-U	TRACTOR ATTACHMENTS, BLADE, UNIVERSAL, HYDRAULIC, FOR D8, 15.30 CY (ADD D8 TRACTOR)			$50,313	10.28	3.08	4.03	1.06	0.00	106
	T10CA018	D8-A	TRACTOR ATTACHMENTS, BLADE, POWER ANGLE, HYDRAULIC, FOR D8, 6.09 CY (ADD D8 TRACTOR)			$44,628	9.13	2.73	3.57	0.94	0.00	108
	T10CA019		TRACTOR ATTACHMENTS, BLADE, PUSH PLATE, FOR D8 (ADD D8 TRACTOR)			$1,278	0.31	0.08	0.10	0.03	0.00	5
	T10CA020	D8, PA58VS WINCH	TRACTOR ATTACHMENTS, POWER WINCH, W/ CABLE, FOR D8 (ADD D8 TRACTOR)			$37,355	7.68	2.28	2.99	0.78	0.00	33
	T10CA021	D9-SU	TRACTOR ATTACHMENTS, BLADE, SEMI-U, HYDRAULIC, FOR D9, 17.70 CY (ADD D9 TRACTOR)			$68,294	13.95	4.16	5.46	1.43	0.00	145
	T10CA022	D9-U	TRACTOR ATTACHMENTS, BLADE, UNIVERSAL, HYDRAULIC, FOR D9, 21.40 CY (ADD D9 TRACTOR)			$74,141	15.14	4.53	5.93	1.56	0.00	158
	T10CA023	D9, PA59 WINCH	TRACTOR ATTACHMENTS, POWER WINCH, W/ CABLE, FOR D9 (ADD D9 TRACTOR)			$46,679	9.61	2.85	3.73	0.98	0.00	5
	T10CA024	D10-SU	TRACTOR ATTACHMENTS, BLADE, SEMI-U, HYDRAULIC, FOR D10, 24.20 CY (ADD D10 TRACTOR)			$94,917	19.41	5.79	7.59	1.99	0.00	244
	T10CA025	D10-U	TRACTOR ATTACHMENTS, BLADE, UNIVERSAL, HYDRAULIC, FOR D10, 28.70 CY (ADD D10 TRACTOR)			$102,610	20.97	6.26	8.21	2.15	0.00	270
	T10CA026	D11-SU	TRACTOR ATTACHMENTS, BLADE, STRAIGHT, HYDRAULIC, FOR D11, 35.50 CY (ADD D11 TRACTOR)			$145,639	29.76	8.89	11.65	3.06	0.00	367

Table 2-1. HOURLY EQUIPMENT OWNERSHIP AND OPERATING EXPENSE

CAT	ID.NO.	MODEL	REGION 9 EQUIPMENT DESCRIPTION	ENGINE HORSEPOWER - FUEL TYPE MAIN	CARRIER	VALUE (TEV) 2000 ($)	TOTAL HOURLY RATES ($/HR) AVERAGE	STANDBY	ADJUSTABLE ELEMENTS DEPR	FCCM	FUEL	CWT
T10			*CATERPILLAR INC. (MACHINE DIVISION) (continued)*									
	T10CA027	D11-U	TRACTOR ATTACHMENTS, BLADE, UNIVERSAL, HYDRAULIC, FOR D11, 45.00 CY (ADD D11 TRACTOR)			$157,157	32.10	9.59	12.57	3.30	0.00	423
			DEERE & COMPANY									
	T10JD001	915 V-RIPPER	TRACTOR ATTACHMENTS, DEEP TILLER, 5x7 V SHAPED, 175" WIDE, 7 SHANKS (ADD 200HP TRACTOR W/ PTO)			$10,792	2.45	0.65	0.84	0.23	0.00	17
			LELY PACIFIC, INC.									
	T10LE001	200-15	TRACTOR ATTACHMENTS, POWER HARROW, 80" WIDE ROTERRA ROTARY HOE (ADD 40 HP TRACTOR W/ PTO)			$7,282	1.71	0.44	0.58	0.15	0.00	13
	T10LE002	250-15	TRACTOR ATTACHMENTS, POWER HARROW, 100" WIDE ROTERRA ROTARY HOE (ADD 45 HP TRACTOR W/ PTO)			$8,231	1.91	0.50	0.66	0.17	0.00	15
	T10LE003	300-20	TRACTOR ATTACHMENTS, POWER HARROW, 120" WIDE ROTERRA ROTARY HOE (ADD 50 HP TRACTOR W/ PTO)			$8,922	2.05	0.55	0.71	0.19	0.00	17
	T10LE004	350-35	TRACTOR ATTACHMENTS, POWER HARROW, 140" WIDE ROTERRA ROTARY HOE (ADD 60 HP TRACTOR W/ PTO)			$15,190	3.32	0.93	1.22	0.32	0.00	27
	T10LE005	400-35	TRACTOR ATTACHMENTS, POWER HARROW, 160" WIDE ROTERRA ROTARY HOE (ADD 75 HP TRACTOR W/ PTO)			$16,933	3.66	1.04	1.35	0.36	0.00	29
T15	TRACTORS, CRAWLER (DOZER) (includes blade)											
	SUBCATEGORY 0.01		**0 THRU 225 HP**									
			CATERPILLAR INC. (MACHINE DIVISION)									
	T15CA002	D-3C SERIES III LGP	TRACTOR, CRAWLER (DOZER), 70 HP, LOW GROUND PRESSURE, W/ 1.64 CY SEMI-U BLADE (ADD ATTACHMENTS)	70 HP D-off		$91,606	26.56	5.26	6.41	2.05	3.70	170
	T15CA020	D-4C SERIES III	TRACTOR, CRAWLER (DOZER), 80 HP, POWERSHIFT, W/ 2.18 CY SEMI-U BLADE (ADD ATTACHMENTS)	80 HP D-off		$94,818	28.09	5.45	6.64	2.13	4.23	161

Table 2-1. HOURLY EQUIPMENT OWNERSHIP AND OPERATING EXPENSE

CAT	ID.NO.	MODEL	REGION 9 EQUIPMENT DESCRIPTION	ENGINE HORSEPOWER - FUEL TYPE MAIN		ENGINE HORSEPOWER - FUEL TYPE CARRIER	VALUE (TEV) 2000 ($)	TOTAL HOURLY RATES ($/HR) AVERAGE	TOTAL HOURLY RATES ($/HR) STANDBY	ADJUSTABLE ELEMENTS DEPR	ADJUSTABLE ELEMENTS FCCM	ADJUSTABLE ELEMENTS FUEL	CWT
T15			*CATERPILLAR INC. (MACHINE DIVISION) (continued)*										
	T15CA005	D-4C SERIES III LGP	TRACTOR, CRAWLER (DOZER), 80 HP, LOW GROUND PRESSURE, W/ 2.18 CY SEMI-U BLADE (ADD ATTACHMENTS)	80 HP	D-off		$107,183	30.93	6.15	7.50	2.40	4.23	171
	T15CA021	D-5C SERIES III	TRACTOR, CRAWLER (DOZER), 90 HP, POWERSHIFT, W/ 2.50 CY POWER ANGLE BLADE (ADD ATTACHMENTS)	90 HP	D-off		$108,901	32.11	6.25	7.62	2.44	4.76	187
	T15CA022	D-5C SERIES III LGP	TRACTOR, CRAWLER (DOZER), 90 HP, LOW GROUND PRESSURE, W/ 2.50 CY POWER ANGLE BLADE (ADD ATTACHMENTS)	90 HP	D-off		$118,538	34.35	6.81	8.30	2.66	4.76	196
	T15CA024	D-5M XL	TRACTOR, CRAWLER (DOZER), 100 HP, POWERSHIFT, W/ 3.37 CY SEMI-U BLADE (ADD ATTACHMENTS)	100 HP	D-off		$150,290	42.44	8.63	10.52	3.37	5.29	270
	T15CA008	D-6M XL	TRACTOR, CRAWLER (DOZER), 140 HP, POWERSHIFT, W/ 5.60 CY SEMI-U BLADE (ADD ATTACHMENTS)	140 HP	D-off		$192,889	55.39	11.08	13.50	4.33	7.41	321
	T15CA023	D-6R	TRACTOR, CRAWLER (DOZER), 165 HP, LOW GROUND PRESSURE, POWERSHIFT, W/ 5.09 CY SEMI-U BLADE (ADD ATTACHMENTS)	165 HP	D-off		$215,534	62.54	12.38	15.09	4.83	8.73	409
	T15CA009	D-6R WHA	TRACTOR, CRAWLER (DOZER), 165 HP, W/ 14.3 CY BLADE, TRASH/WASTE HANDLING ARRANGEMENT	165 HP	D-off		$288,914	79.48	16.59	20.22	6.48	8.73	434
	T15CA011	D-6R LGP	TRACTOR, CRAWLER (DOZER), 165 HP, LOW GROUND PRESSURE, W/ 5.09 CY SEMI-U BLADE (ADD ATTACHMENTS)	185 HP	D-off		$255,121	73.24	14.65	17.86	5.72	9.79	364
			CASE CORPORATION										
	T15CS004	550H WT	TRACTOR, CRAWLER (DOZER), 67 HP, POWERSHIFT, W/ 1.90 CY UNIVERSAL BLADE (ADD ATTACHMENTS)	67 HP	D-off		$97,926	27.80	5.63	6.85	2.20	3.55	146
	T15CS005	650H WT	TRACTOR, CRAWLER (DOZER), 80 HP, POWERSHIFT, W/ 2.50 CY UNIVERSAL BLADE (ADD ATTACHMENTS)	75 HP	D-off		$100,626	29.05	5.78	7.04	2.26	3.97	168
	T15CS006	850H WT	TRACTOR, CRAWLER (DOZER), 89 HP, POWERSHIFT, W/ 2.60 CY UNIVERSAL BLADE (ADD ATTACHMENTS)	91 HP	D-off		$124,328	35.76	7.14	8.70	2.79	4.82	187
	T15CS007	1150H WT	TRACTOR, CRAWLER (DOZER), 118 HP, POWERSHIFT, W/ 3.90 CY UNIVERSAL BLADE (ADD ATTACHMENTS)	119 HP	D-off		$170,163	48.51	9.78	11.91	3.82	6.30	264

Table 2-1. HOURLY EQUIPMENT OWNERSHIP AND OPERATING EXPENSE

CAT	ID.NO.	MODEL	REGION 9 EQUIPMENT DESCRIPTION	ENGINE HORSEPOWER - FUEL TYPE MAIN		ENGINE HORSEPOWER - FUEL TYPE CARRIER	VALUE (TEV) 2000 ($)	TOTAL HOURLY RATES ($/HR) AVERAGE	TOTAL HOURLY RATES ($/HR) STANDBY	ADJUSTABLE ELEMENTS DEPR	ADJUSTABLE ELEMENTS FCCM	ADJUSTABLE ELEMENTS FUEL	CWT
			DEERE & COMPANY										
	T15JD005	450H LT	TRACTOR, CRAWLER (DOZER), 70 HP, POWERSHIFT, W/ 2.00 CY ANGLE BLADE (ADD ATTACHMENTS)	70 HP	D-off		$77,976	23.42	4.48	5.46	1.75	3.70	155
	T15JD006	450H LGP	TRACTOR, CRAWLER (DOZER), 74 HP, LOW GROUND PRESSURE, W/ 2.15 CY ANGLE BLADE (ADD ATTACHMENTS)	74 HP	D-off		$93,947	27.44	5.40	6.58	2.11	3.92	165
	T15JD007	650H	TRACTOR, CRAWLER (DOZER), 90 HP, POWERSHIFT, W/ 2.60 CY ANGLE BLADE (ADD ATTACHMENTS)	90 HP	D-off		$104,988	31.21	6.03	7.35	2.35	4.76	185
	T15JD008	750C-II LT	TRACTOR, CRAWLER (DOZER), 140 HP, POWERSHIFT, W/ 5.60 CY ANGLE BLADE (ADD ATTACHMENTS)	140 HP	D-off		$185,049	53.57	10.63	12.95	4.15	7.41	317
	T15JD009	750C-II LGP	TRACTOR, CRAWLER (DOZER), 140 HP, LOW GROUND PRESSURE, W/ 4.84 CY ANGLE BLADE (ADD ATTACHMENTS)	140 HP	D-off		$198,094	56.59	11.38	13.87	4.44	7.41	365
	T15JD010	850C	TRACTOR, CRAWLER (DOZER), 185 HP, POWERSHIFT, W/ 7.44 CY SEMI-U BLADE (ADD ATTACHMENTS)	185 HP	D-off		$223,003	65.82	12.81	15.61	5.00	9.79	404
	T15JD011	850C LGP	TRACTOR, CRAWLER (DOZER), 185 HP, LOW GROUND PRESSURE, W/ 7.14 CY SEMI-U BLADE (ADD ATTACHMENTS)	185 HP	D-off		$273,240	77.43	15.70	19.13	6.13	9.79	420
			Komatsu America International Company										
	T15KM001	D31E-20	TRACTOR, CRAWLER (DOZER), 70 HP, HYDROSHIFT, W/ 1.65 CY POWER ANGLE BLADE	70 HP	D-off		$94,562	27.25	5.43	6.62	2.12	3.70	123
	T15KM002	D37E-5	TRACTOR, CRAWLER (DOZER), 75 HP, HYDROSHIFT, W/ 1.95 CY POWER ANGLE BLADE	75 HP	D-off		$103,944	29.82	5.97	7.28	2.33	3.97	149
	T15KM003	D58E-1B	TRACTOR, CRAWLER (DOZER), 130 HP, HYDROSHIFT, W/ 3.70 CY POWER ANGLE BLADE	130 HP	D-off		$186,777	53.19	10.73	13.07	4.19	6.88	328
	T15KM013	D65EX-12	TRACTOR, CRAWLER (DOZER), 190 HP, POWERSHIFT, W/ 5.09 CY STRAIGHT TILL BLADE	190 HP	D-off		$269,070	76.83	15.45	18.83	6.03	10.05	410
	T15KM007	D85E-21	TRACTOR, CRAWLER (DOZER), 225 HP, POWERSHIFT, W/ 6.80 CY STRAIGHT TILL BLADE	225 HP	D-off		$352,584	98.84	20.25	24.68	7.91	11.91	624

Table 2-1. HOURLY EQUIPMENT OWNERSHIP AND OPERATING EXPENSE

CAT	REGION 9 ID.NO.	MODEL	EQUIPMENT DESCRIPTION	ENGINE HORSEPOWER - FUEL TYPE MAIN	CARRIER	VALUE (TEV) 2000 ($)	TOTAL HOURLY RATES ($/HR) AVERAGE	STANDBY	ADJUSTABLE ELEMENTS DEPR	FCCM	FUEL	CWT
	SUBCATEGORY 0.02		**226 HP THRU 425 HP**									
			CATERPILLAR INC. (MACHINE DIVISION)									
	T15CA012	D-7R	TRACTOR, CRAWLER (DOZER), 230 HP, POWERSHIFT, W/ 6.75 CY SEMI-U BLADE (ADD ATTACHMENTS)	230 HP D-off		$351,036	87.55	18.06	21.06	7.53	12.17	552
	T15CA014	D-7R LGP	TRACTOR, CRAWLER (DOZER), 240 HP, LOW GROUND PRESSURE, W/ 6.75 CY STRAIGHT BLADE (ADD ATTACHMENTS)	240 HP D-off		$414,002	101.00	21.30	24.84	8.88	12.70	598
	T15CA016	D-8R	TRACTOR, CRAWLER (DOZER), 305 HP, POWERSHIFT, W/ 15.3 CY SEMI-U BLADE (ADD ATTACHMENTS)	305 HP D-off		$422,910	107.47	21.76	25.37	9.07	16.14	755
	T15CA017	D-9R	TRACTOR, CRAWLER (DOZER), 405 HP, POWERSHIFT, W/ 17.7 CY SEMI-U BLADE (ADD ATTACHMENTS)	405 HP D-off		$580,351	146.52	29.86	34.82	12.45	21.43	1,033
			Komatsu America International Company									
	T15KM008	D155AX-5	TRACTOR, CRAWLER (DOZER), 310 HP, POWERSHIFT, W/ 11.5 CY SEMI-U BLADE	310 HP D-off		$434,023	110.10	22.33	26.04	9.31	16.41	864
	T15KM012	D275A-2	TRACTOR, CRAWLER (DOZER), 405 HP, POWERSHIFT, W/ 16.7 CY SEMI-U BLADE	405 HP D-off		$645,829	159.75	33.23	38.75	13.85	21.43	1,118
	SUBCATEGORY 0.03		**OVER 425 HP**									
			CATERPILLAR INC. (MACHINE DIVISION)									
	T15CA018	D-10R	TRACTOR, CRAWLER (DOZER), 570 HP, POWERSHIFT, W/ 28.7 CY SEMI-U BLADE (ADD ATTACHMENTS)	570 HP D-off		$745,799	164.15	35.20	39.78	15.31	25.97	1,442
	T15CA019	D-11R	TRACTOR, CRAWLER (DOZER), 850 HP, POWERSHIFT, W/ 44.0 CY SEMI-U BLADE (ADD ATTACHMENTS)	850 HP D-off		$1,339,255	284.41	63.22	71.43	27.50	38.73	2,255
			Komatsu America International Company									
	T15KM014	D375A-2	TRACTOR, CRAWLER (DOZER), 525 HP, POWERSHIFT, W/ 24.2 CY SEMI-U BLADE	525 HP D-off		$906,523	189.50	42.79	48.35	18.61	23.92	1,472
	T15KM011	D475A-2	TRACTOR, CRAWLER (DOZER), 860 HP, POWERSHIFT, W/ 33.5 CY SEMI-U BLADE	860 HP D-off		$1,504,675	313.86	71.02	80.25	30.89	39.19	2,285

Table 2-1. HOURLY EQUIPMENT OWNERSHIP AND OPERATING EXPENSE

CAT	REGION 9 ID.NO.	MODEL	EQUIPMENT DESCRIPTION	ENGINE HORSEPOWER - FUEL TYPE MAIN	CARRIER	VALUE (TEV) 2000 ($)	TOTAL HOURLY RATES ($/HR) AVERAGE	STANDBY	ADJUSTABLE ELEMENTS DEPR	FCCM	FUEL	CWT
T20	**TRACTORS, WHEEL TYPE (DOZER)**											
	SUBCATEGORY 0.00		**TRACTORS, WHEEL TYPE (DOZER)**									
			CATERPILLAR INC. (MACHINE DIVISION)									
	T20CA001	814-B F	TRACTOR, WHEEL (DOZER), 220 HP, ARTICULATING, 4X4, W/ 3.77 CY STRAIGHT BLADE	220 HP D-off		$296,150	57.72	14.65	17.53	5.88	10.03	365
	T20CA002	824-G	TRACTOR, WHEEL (DOZER), 315 HP, ARTICULATING, 4X4, W/ 6.70 CY STRAIGHT BLADE	315 HP D-off		$437,550	86.25	21.54	25.71	8.68	14.35	690
	T20CA003	834-B	TRACTOR, WHEEL (DOZER), 450 HP, ARTICULATING, 4X4, W/ 13.70 CY STRAIGHT BLADE	450 HP D-off		$649,376	123.28	31.86	37.93	12.89	20.51	902
T25	**TRACTORS, AGRICULTURAL**											
	SUBCATEGORY 0.10		**CRAWLER**									
			CATERPILLAR INC. (MACHINE DIVISION)									
	T25CA006	CH 65E	TRACTOR, AGRICULTURAL, CRAWLER-RUBBER TRACK, 267 HP, 3 POINT HITCH	267 HP D-off		$177,120	55.60	11.11	15.06	3.58	12.95	331
	T25CA007	CH 75E	TRACTOR, AGRICULTURAL, CRAWLER-RUBBER TRACK, 292 HP, 3 POINT HITCH	292 HP D-off		$194,218	60.92	12.19	16.51	3.93	14.16	341
	T25CA008	CH 85E	TRACTOR, AGRICULTURAL, CRAWLER-RUBBER TRACK, 353 HP, 3 POINT HITCH	353 HP D-off		$210,282	68.39	13.20	17.87	4.26	17.12	350
	SUBCATEGORY 0.20		**WHEEL**									
			DEERE & COMPANY									
	T25JD008	7410	TRACTOR, AGRICULTURAL, WHEEL, 105 HP, 4X4, PTO, 3 POINT HITCH	105 HP D-off		$58,897	21.29	4.25	6.08	1.21	5.09	74
	T25JD009	7710	TRACTOR, AGRICULTURAL, WHEEL, 135 HP, 4X4, PTO, 3 POINT HITCH	135 HP D-off		$59,222	23.37	4.28	6.12	1.22	6.55	89
	T25JD010	8100	TRACTOR, AGRICULTURAL, WHEEL, 165 HP, 4X4, PTO, 3 POINT HITCH	165 HP D-off		$94,742	34.12	6.79	9.67	1.95	8.00	179

Table 2-1. HOURLY EQUIPMENT OWNERSHIP AND OPERATING EXPENSE

CAT	REGION 9 ID.NO.	MODEL	EQUIPMENT DESCRIPTION	ENGINE HORSEPOWER - FUEL TYPE MAIN		CARRIER	VALUE (TEV) 2000 ($)	TOTAL HOURLY RATES ($/HR) AVERAGE	STANDBY	ADJUSTABLE ELEMENTS DEPR	FCCM	FUEL	CWT
T25			*DEERE & COMPANY (continued)*										
	T25JD014	8310	TRACTOR, AGRICULTURAL, WHEEL, 205 HP, PTO, 3 POINT HITCH	205 HP	D-off		$129,018	44.96	9.32	13.31	2.66	9.94	170
	T25JD012	9200	TRACTOR, AGRICULTURAL, WHEEL, 310 HP, 4X4, PTO, 3 POINT HITCH	310 HP	D-off		$138,099	55.60	9.27	12.85	2.84	15.04	310
	T25JD013	9400	TRACTOR, AGRICULTURAL, WHEEL, 425 HP, 4X4, PTO, 3 POINT HITCH	425 HP	D-off		$177,646	72.66	12.19	17.05	3.66	20.62	338
T30	**TRENCHERS, CHAIN TYPE CUTTER**												
	SUBCATEGORY 0.00		**TRENCHERS, CHAIN TYPE CUTTER**										
			CASE CORPORATION										
	T30CS003	MAXI SNEAKER C	TRENCHER, CHAIN TYPE CUTTER, 36" DEEP, 6" WIDE, 4X4	37 HP	D-off		$26,814	9.57	1.90	2.65	0.57	1.79	25
	T30CS004	360	TRENCHER, CHAIN TYPE CUTTER, 60" DEEP, 14" WIDE, 4X4, W/ BACKHOE & BLADE	30 HP	D-off		$29,146	9.78	2.00	2.76	0.62	1.46	42
	T30CS005	460	TRENCHER, CHAIN TYPE CUTTER, 60" DEEP, 16" WIDE, 4X4X4, W/ BACKHOE & BLADE	33 HP	D-off		$35,524	11.67	2.46	3.40	0.76	1.60	65
	T30CS006	560	TRENCHER, CHAIN TYPE CUTTER, 72" DEEP, 16" WIDE, 4X4X4, W/ BACKHOE & BLADE	46 HP	D-off		$49,805	16.31	3.47	4.82	1.06	2.23	82
	T30CS007	660	TRENCHER, CHAIN TYPE CUTTER, 72" DEEP, 16" WIDE, 4X4X4, W/ BACKHOE & BLADE	56 HP	D-off		$60,633	19.85	4.25	5.91	1.29	2.72	91
	T30CS008	860	TRENCHER, CHAIN TYPE CUTTER, 84" DEEP, 18" WIDE, 4X4X4, W/ BACKHOE & BLADE	79 HP	D-off		$78,816	26.22	5.50	7.64	1.68	3.83	119
			DITCH WITCH(The Charles Machine Works)I										
	T30DW012	1220	TRENCHER, CHAIN TYPE CUTTER, 36" DEEP X 6" WIDE,WALK BEHIND	13 HP	G		$8,911	4.38	0.63	0.88	0.19	1.47	8
	T30DW013	1820	TRENCHER, CHAIN TYPE CUTTER, 48" DEEP X 16" WIDE,WALK BEHIND	18 HP	G		$13,333	6.34	0.93	1.29	0.28	2.04	13
	T30DW014	3610	TRENCHER, CHAIN TYPE CUTTER, 60" DEEP X 16" WIDE, 4X4 (W/ BLADE)	35 HP	D-off		$31,704	10.79	2.19	3.01	0.68	1.70	39
	T30DW005	3500	TRENCHER, CHAIN TYPE CUTTER, 63" DEEP X 12" WIDE, 4X4 (W/DBL PIVOT)	44 HP	D-off		$34,092	12.01	2.36	3.26	0.73	2.13	42
	T30DW015	4500	TRENCHER, CHAIN TYPE CUTTER, 52" DEEP X 12" WIDE, 4X4 (W/ BLADE)	52 HP	D-off		$45,903	15.67	3.20	4.43	0.98	2.52	45

Table 2-1. HOURLY EQUIPMENT OWNERSHIP AND OPERATING EXPENSE

CAT	ID.NO.	MODEL	REGION 9 EQUIPMENT DESCRIPTION	ENGINE HORSEPOWER - FUEL TYPE MAIN	CARRIER	VALUE (TEV) 2000 ($)	TOTAL HOURLY RATES ($/HR) AVERAGE	STANDBY	ADJUSTABLE ELEMENTS DEPR	FCCM	FUEL	CWT
T30			*DITCH WITCH(The Charles Machine Works)I (continued)*									
	T30DW016	5110	TRENCHER, CHAIN TYPE CUTTER, 80" DEEP X 24" WIDE, 4X4 (W/ BLADE)	53 HP D-off		$50,779	17.02	3.56	4.96	1.08	2.57	49
	T30DW017	7610	TRENCHER, CHAIN TYPE CUTTER, 90" DEEP X 24" WIDE, 4X4 (W/ BLADE)	74 HP D-off		$58,413	20.46	4.10	5.69	1.25	3.59	58
	T30DW018	8020	TRENCHER, CHAIN TYPE CUTTER, 90" DEEP X 30" WIDE, 4X4 (W/ BLADE)	78 HP D-off		$73,324	24.68	5.15	7.18	1.56	3.78	66
	T30DW011	HT100	TRENCHER, CHAIN TYPE CUTTER, 69" DEEP X 8" WIDE, 4X4 (W/BLADE,CWLR)	106 HP D-off		$152,743	47.58	10.90	15.27	3.26	5.14	158
	T30DW010	R100	TRENCHER, CHAIN TYPE CUTTER, 96" DEEP X 24" WIDE, 4X4 (W/BLADE)	106 HP D-off		$129,256	42.22	8.97	12.41	2.76	5.14	95
			TESMEC USA, INC.									
	T30TM001	TRS 900-A	TRENCHER, CHAIN TYPE CUTTER, 3' DEEP X 4"-8" WIDE, CRAWLER (W/ CRUMBSHOE)	185 HP D-off		$268,094	83.45	19.12	26.81	5.71	8.97	375
	T30TM004	TRS 900-A-SL	TRENCHER, CHAIN TYPE CUTTER, 3' DEEP X 4"-8" WIDE, CRAWLER (W/CRUMBSHOE) SELF LEVEL	185 HP D-off		$289,476	89.13	20.65	28.95	6.17	8.97	400
	T30TM009	TRS 1000-A	TRENCHER, CHAIN TYPE CUTTER, 4' DEEP X 5"-12" WIDE, CRAWLER (W/ CRUMBSHOE)	270 HP D-off		$378,163	118.32	26.97	37.82	8.06	13.10	550
	T30TM002	TRS 900-B	TRENCHER, CHAIN TYPE CUTTER, 4' DEEP X 12" WIDE, CRAWLER (W/ CRUMBSHOE)	185 HP D-off		$272,527	84.63	19.44	27.25	5.81	8.97	405
	T30TM005	TRS 900-B-SL	TRENCHER, CHAIN TYPE CUTTER, 4' DEEP X 12" WIDE, CRAWLER (W/CRUMBSHOE) SELF LEVEL	185 HP D-off		$304,052	93.01	21.69	30.41	6.48	8.97	430
	T30TM007	TRS 900-SLO	TRENCHER, CHAIN TYPE CUTTER, 4' DEEP X 12" WIDE, CRAWLER (W/CRUMBSHOE) SELF LEVEL, OFFSET	240 HP D-off		$364,862	112.80	26.03	36.49	7.78	11.64	450
	T30TM008	TRS 900-SLO	TRENCHER, CHAIN TYPE CUTTER, 6' DEEP X 18" WIDE, CRAWLER (W/CRUMBSHOE) SELF LEVEL, OFFSET	240 HP D-off		$378,999	116.55	27.03	37.90	8.08	11.64	470
	T30TM003	TRS 900-B	TRENCHER, CHAIN TYPE CUTTER, 8' DEEP X 24" WIDE, CRAWLER (W/ CRUMBSHOE)	185 HP D-off		$291,767	89.74	20.81	29.18	6.22	8.97	425
	T30TM006	TRS 900-B-SL	TRENCHER, CHAIN TYPE CUTTER, 8' DEEP X 24" WIDE, CRAWLER (W/CRUMBSHOE) SELF LEVEL	185 HP D-off		$326,481	98.97	23.29	32.65	6.96	8.97	450
	T30TM012	TRS 1100	TRENCHER, CHAIN TYPE CUTTER, 8' DEEP X 26" WIDE, CRAWLER (W/ CRUMBSHOE)	350 HP D-off		$498,025	155.45	35.52	49.80	10.62	16.98	850

Table 2-1. HOURLY EQUIPMENT OWNERSHIP AND OPERATING EXPENSE

CAT	ID.NO.	MODEL	REGION 9 EQUIPMENT DESCRIPTION	ENGINE HORSEPOWER - FUEL TYPE MAIN		CARRIER	VALUE (TEV) 2000 ($)	TOTAL HOURLY RATES ($/HR) AVERAGE	STANDBY	ADJUSTABLE ELEMENTS DEPR	FCCM	FUEL	CWT
T30			*TESMEC USA, INC. (continued)*										
	T30TM014	TRS 1300	TRENCHER, CHAIN TYPE CUTTER, 10' DEEP X 26" WIDE, CRAWLER (W/ CRUMBSHOE)	503 HP	D-off		$762,508	235.83	54.38	76.25	16.25	24.40	1,550
	T30TM010	TRS 1000-B	TRENCHER, CHAIN TYPE CUTTER, 10' DEEP X 30" WIDE, CRAWLER (W/ CRUMBSHOE)	270 HP	D-off		$422,525	130.10	30.14	42.25	9.01	13.10	650
	T30TM013	TRS 1300	TRENCHER, CHAIN TYPE CUTTER, 14' DEEP X 42" WIDE, CRAWLER (W/ CRUMBSHOE)	402 HP	D-off		$778,456	233.39	55.52	77.85	16.59	19.50	1,550
	T30TM015	TRS 1300	TRENCHER, CHAIN TYPE CUTTER, 16' DEEP X 42" WIDE, CRAWLER (W/ CRUMBSHOE)	503 HP	D-off		$806,098	247.41	57.49	80.61	17.18	24.40	1,550
			VERMEER MANUFACTURING CO.										
	T30VE007	T-455	TRENCHER, CHAIN TYPE CUTTER, 6' DEEP X 7.5"-24" WIDE, CRAWLER, HYDROSTATIC	85 HP	D-off		$132,011	40.68	9.41	13.20	2.81	4.12	195
	T30VE008	T-555	TRENCHER, CHAIN TYPE CUTTER, 8' DEEP X 8"-24" WIDE, CRAWLER, HYDROSTATIC	140 HP	D-off		$222,529	68.37	15.87	22.25	4.74	6.79	225
	T30VE009	T-655	TRENCHER, CHAIN TYPE CUTTER, 8' DEEP X 10"-24" WIDE, CRAWLER, HYDROSTATIC	180 HP	D-off		$327,242	98.84	23.34	32.72	6.98	8.73	425
	T30VE010	T-755	TRENCHER, CHAIN TYPE CUTTER, 10' DEEP X 14"-36" WIDE, CRAWLER, HYDROSTATIC	250 HP	D-off		$421,625	128.54	30.07	42.16	8.99	12.13	660
T35	**TRENCHERS, WHEEL TYPE CUTTER**												
	SUBCATEGORY 0.00		**TRENCHERS, WHEEL TYPE CUTTER**										
			CLEVELAND TRENCHER										
	T35CT001	9624	TRENCHER, WHEEL TYPE CUTTER, 72" DEEP, 21.5" WIDE, ROUND BUCKET, CRAWLER	140 HP	D-off		$189,204	59.52	13.49	18.92	4.03	6.79	230
	T35CT002	9600-S	TRENCHER, WHEEL TYPE CUTTER, 72" DEEP, 24" WIDE, ROUND BUCKET, CRAWLER	140 HP	D-off		$231,600	70.79	16.52	23.16	4.94	6.79	229
	T35CT003	246-FD	TRENCHER, WHEEL TYPE CUTTER, 84" DEEP, 24" WIDE, ROUND BUCKET, CRAWLER	185 HP	D-off		$260,189	81.35	18.56	26.02	5.55	8.97	320
	T35CT005	7036-HD-2	TRENCHER, WHEEL TYPE CUTTER, 84" DEEP, 27.5" WIDE, ROUND BUCKET, CRAWLER	102 HP	D-off		$243,581	71.46	17.37	24.36	5.19	4.95	282
	T35CT006	7036-3	TRENCHER, WHEEL TYPE CUTTER, 84" DEEP, 33.5" WIDE, ROUND BUCKET, CRAWLER	102 HP	D-off		$231,793	68.33	16.53	23.18	4.94	4.95	263
	T35CT004	7036-HD	TRENCHER, WHEEL TYPE CUTTER, 84" DEEP, 36" WIDE, ROUND BUCKET, CRAWLER	102 HP	D-off		$245,108	71.86	17.48	24.51	5.22	4.95	286

Table 2-1. HOURLY EQUIPMENT OWNERSHIP AND OPERATING EXPENSE

CAT	ID.NO.	MODEL	REGION 9 EQUIPMENT DESCRIPTION	ENGINE HORSEPOWER - FUEL TYPE MAIN	CARRIER	VALUE (TEV) 2000 ($)	TOTAL HOURLY RATES ($/HR) AVERAGE	STANDBY	ADJUSTABLE ELEMENTS DEPR	FCCM	FUEL	CWT
T35			*CLEVELAND TRENCHER (continued)*									
	T35CT007	7036-SD	TRENCHER, WHEEL TYPE CUTTER, 84" DEEP, 36" WIDE, ROUND BUCKET, CRAWLER	102 HP D-off		$256,697	74.94	18.31	25.67	5.47	4.95	340
	T35CT008	8700-2	TRENCHER, WHEEL TYPE CUTTER, 84" DEEP, 36" WIDE, ROUND BUCKET, CRAWLER	150 HP D-off		$326,383	96.64	23.28	32.64	6.96	7.28	425
	T35CT009	7648-SD	TRENCHER, WHEEL TYPE CUTTER, 90" DEEP, 48" WIDE, ROUND BUCKET, CRAWLER	150 HP D-off		$382,386	111.52	27.27	38.24	8.15	7.28	455
	T35CT010	7648-SD-4	TRENCHER, WHEEL TYPE CUTTER, 90" DEEP, 42" WIDE, ROUND BUCKET, CRAWLER	150 HP D-off		$380,876	111.12	27.17	38.09	8.12	7.28	497
	T35CT011	400W-HD	TRENCHER, WHEEL TYPE CUTTER, 108" DEEP, 72" WIDE, ROUND BUCKET, CRAWLER	175 HP D-off		$452,088	131.68	32.25	45.21	9.64	8.49	672
T40	TRUCK OPTIONS											
	SUBCATEGORY 0.10		**CRANES / HOISTS, PERSONNEL & MATERIAL HANDLING**									
			AUTO CRANE CO.									
	T40AH001	A50A	TRUCK OPTIONS, CRANE, HYDRAULIC, 3.5 TON, 32' BOOM (ADD 21,000 GVW TRUCK & FLATBED)			$20,061	5.23	1.44	2.01	0.43	0.00	34
	T40AH002	A72A	TRUCK OPTIONS, CRANE, HYDRAULIC, 5.0 TON, 32' BOOM (ADD 26,000 GVW TRUCK & FLATBED)			$24,044	6.20	1.71	2.40	0.51	0.00	44
	T40AH003	A95	TRUCK OPTIONS, CRANE, HYDRAULIC, 6.6 TON, 36' BOOM (ADD 32,500 GVW TRUCK & FLATBED)			$34,308	8.75	2.45	3.43	0.73	0.00	63
	T40AH004	A125	TRUCK OPTIONS, CRANE, HYDRAULIC, 8.6 TON, 41' BOOM (ADD 46,000 GVW TRUCK & FLATBED)			$38,315	9.75	2.74	3.83	0.82	0.00	71
			PALFINGER INC.									
	T40PA001	PC 2300	TRUCK OPTIONS, CRANE, HYDRAULIC, 2-ARM ARTICULATING, 2.4 TON, 21' BOOM (ADD 25,000 GVW TRUCK & FLATBED)			$8,522	2.35	0.61	0.85	0.18	0.00	9
	T40PA002	PK 13000	TRUCK OPTIONS, CRANE, HYDRAULIC, 3-ARM ARTICULATING, 5.3 TON, 61' BOOM (ADD 28,000 GVW TRUCK & FLATBED)			$26,161	6.73	1.87	2.62	0.56	0.00	35

Table 2-1. HOURLY EQUIPMENT OWNERSHIP AND OPERATING EXPENSE

CAT	REGION 9 ID.NO.	MODEL	EQUIPMENT DESCRIPTION	ENGINE HORSEPOWER - FUEL TYPE MAIN	CARRIER	VALUE (TEV) 2000 ($)	TOTAL HOURLY RATES ($/HR) AVERAGE	STANDBY	ADJUSTABLE ELEMENTS DEPR	FCCM	FUEL	CWT
T40			*PALFINGER INC. (continued)*									
	T40PA003	PK 19000	TRUCK OPTIONS, CRANE, HYDRAULIC, 3-ARM ARTICULATING, 8.3 TON, 70' BOOM (ADD 30,000 GVW TRUCK & FLATBED)			$37,177	9.48	2.65	3.72	0.79	0.00	51
	T40PA004	PK 27000	TRUCK OPTIONS, CRANE, HYDRAULIC, 3-ARM ARTICULATING, 9.0 TON, 69' BOOM (ADD 52,000 GVW TRUCK & FLATBED)			$56,192	14.20	4.01	5.62	1.20	0.00	61
	T40PA005	PK 48000	TRUCK OPTIONS, CRANE, HYDRAULIC, 2-ARM ARTICULATING, 12.5 TON, 82' BOOM (ADD 60,000 GVW TRUCK & FLATBED)			$86,825	21.79	6.19	8.68	1.85	0.00	1,072
	T40PA006	PK 60000	TRUCK OPTIONS, CRANE, HYDRAULIC, 2-ARM ARTICULATING, 14.9 TON, 82' BOOM (ADD 62,000 GVW TRUCK & FLATBED)			$82,318	20.67	5.87	8.23	1.75	0.00	126
	SUBCATEGORY 0.20		**DUMP BODY, REAR**									
			GALION DUMP BODIES, INC.									
	T40GN001	PACKAGE 89-F	TRUCK OPTIONS, DUMP BODY, REAR, 16-23.5 CY DUMP BODY (W/ HOIST) (ADD 36,000 GVW TRUCK)			$10,712	2.61	0.82	1.21	0.21	0.00	42
			MIDLAND MANUFACTURING INC.									
	T40MY002	KLEENSIDE	TRUCK OPTIONS, DUMP BODY, REAR, 7.5 CY, AIR GATE (W/ HOIST) (ADD 30,000 GVW TRUCK)			$4,657	1.13	0.35	0.52	0.09	0.00	21
	T40MY004	KLEENSIDE	TRUCK OPTIONS, DUMP BODY, REAR, 10.0 CY, AIR GATE (W/ HOIST) (ADD 35,000 GVW TRUCK)			$6,704	1.62	0.51	0.75	0.13	0.00	31
	T40MY005	KLEENSIDE	TRUCK OPTIONS, DUMP BODY, REAR, 13.6 CY, AIR GATE (W/ HOIST) (ADD 35,000 GVW TRUCK)			$9,363	2.28	0.72	1.05	0.19	0.00	33
	T40MY006	KLEENSIDE	TRUCK OPTIONS, DUMP BODY, REAR, 20.0 CY, AIR GATE (W/ HOIST) (ADD 50,000 GVW TRUCK)			$10,685	2.59	0.81	1.20	0.21	0.00	40

Table 2-1. HOURLY EQUIPMENT OWNERSHIP AND OPERATING EXPENSE

CAT	REGION 9 ID.NO.	MODEL	EQUIPMENT DESCRIPTION	ENGINE HORSEPOWER - FUEL TYPE MAIN	CARRIER	VALUE (TEV) 2000 ($)	TOTAL HOURLY RATES ($/HR) AVERAGE	STANDBY	ADJUSTABLE ELEMENTS DEPR	FCCM	FUEL	CWT
	SUBCATEGORY 0.30		**FLATBEDS, WITH SIDES**									
			KNAPHEIDE MANUFACTURING CO.									
	T40KF011		TRUCK OPTIONS, FLATBED, W/SIDE RACKS, 8' X 8'			$3,360	0.73	0.24	0.34	0.07	0.00	11
	T40KF013		TRUCK OPTIONS, FLATBED, W/SIDE RACKS, 8' X 10'			$3,601	0.78	0.26	0.36	0.08	0.00	14
	T40KF014		TRUCK OPTIONS, FLATBED, W/SIDE RACKS, 8' X 12'			$3,880	0.84	0.28	0.39	0.08	0.00	16
	T40KF016		TRUCK OPTIONS, FLATBED, W/SIDE RACKS, 8' X 16'			$4,611	1.00	0.33	0.46	0.10	0.00	16
	T40KF018		TRUCK OPTIONS, FLATBED, W/SIDE RACKS, 8' X 20'			$5,544	1.20	0.40	0.55	0.12	0.00	18
	T40KF020		TRUCK OPTIONS, FLATBED, W/SIDE RACKS, 8' X 24'			$6,436	1.39	0.46	0.64	0.14	0.00	20
	SUBCATEGORY 0.41		**HOIST, ELECTRIC DRIVE**									
			KNAPHEIDE MANUFACTURING CO.									
	T40KF021		TRUCK OPTIONS, HOIST, ELECTRIC DRIVE, PTO, 8' TO 14', 7 TON,			$2,812	0.75	0.20	0.28	0.06	0.00	15
	T40KF023		TRUCK OPTIONS, HOIST, ELECTRIC DRIVE, 16' TO 24', 7 TON			$3,451	0.85	0.25	0.35	0.07	0.00	4
	T40KF024		TRUCK OPTIONS, HOIST, ELECTRIC DRIVE, 16' TO 24', 14 TON			$4,047	0.99	0.29	0.40	0.09	0.00	6
	T40KF022		TRUCK OPTIONS, HOIST, ELECTRIC DRIVE, PTO, 16' TO 24', 20 TON			$5,282	1.32	0.38	0.53	0.11	0.00	18
	SUBCATEGORY 0.50		**TRANSIT MIXERS**									
			NO SPECIFIC MANUFACTURER									
	T40XX034	RDTM-8	TRUCK OPTIONS, TRANSIT MIXER, 8.0 CY, HYDROSTATIC, 100 GAL, (ADD 60,000 GVW TRUCK)	235 HP D-on		$154,732	55.52	11.41	16.44	3.19	13.26	266
	T40XX035	RDTM-9	TRUCK OPTIONS, TRANSIT MIXER, 9.0 CY, HYDROSTATIC, 100 GAL, (ADD 66,000 GVW TRUCK)	250 HP D-on		$154,929	56.76	11.42	16.46	3.19	14.11	270

Table 2-1. HOURLY EQUIPMENT OWNERSHIP AND OPERATING EXPENSE

CAT	ID.NO.	MODEL	REGION 9 EQUIPMENT DESCRIPTION	ENGINE HORSEPOWER - FUEL TYPE MAIN	CARRIER	VALUE (TEV) 2000 ($)	TOTAL HOURLY RATES ($/HR) AVERAGE	STANDBY	ADJUSTABLE ELEMENTS DEPR	FCCM	FUEL	CWT
T40			*NO SPECIFIC MANUFACTURER (continued)*									
	T40XX036	RDTM-10	TRUCK OPTIONS, TRANSIT MIXER, 10.0 CY, HYDROSTATIC, 100 GAL, (ADD 66,000 GVW TRUCK)	285 HP D-on		$155,095	59.58	11.43	16.48	3.19	16.08	274
	T40XX037	RDTM-11	TRUCK OPTIONS, TRANSIT MIXER, 11.0 CY, HYDROSTATIC, 100 GAL, (ADD 70,000 GVW TRUCK)	285 HP D-on		$155,450	59.67	11.46	16.52	3.20	16.08	285
	T40XX038	RDTM-12	TRUCK OPTIONS, TRANSIT MIXER, 12.0 CY, HYDROSTATIC, 100 GAL, (ADD 75,000 GVW TRUCK)	285 HP D-on		$155,796	59.74	11.49	16.55	3.21	16.08	295
	SUBCATEGORY 0.60		**WATER TANKS**									
			ROSCO MANUFACTURING CO.									
	T40RS001		TRUCK OPTIONS, WATER TANK, 2,000 GAL (ADD 28,000 GVW TRUCK)			$18,851	3.98	1.31	1.77	0.42	0.00	38
	T40RS002		TRUCK OPTIONS, WATER TANK, 3,000 GAL (ADD 40,000 GVW TRUCK)			$21,918	4.61	1.51	2.05	0.48	0.00	45
	T40RS003		TRUCK OPTIONS, WATER TANK, 4,000 GAL (ADD 50,000 GVW TRUCK)			$24,256	5.10	1.67	2.27	0.53	0.00	55
	SUBCATEGORY 0.70		**ALL OTHER OPTIONS**									
			BRODERSON MANUFACTURING CORPORATION									
	T40BD001	MN-42-F	TRUCK OPTIONS, GUILLOTINE CONCRETE BREAKER, DEMOLITION 4' DIA PUNCH, FROST CHISEL, 14" LONG DEMOLITION BLADE OR 12" X 7" ASPHALT BLADE, 4X2	112 HP D-off		$94,527	29.71	6.71	9.40	2.01	5.43	105
T45	TRUCK TRAILERS											
	SUBCATEGORY 0.10		**BOTTOM DUMP**									
			MIDLAND MANUFACTURING INC.									
	T45MY004	40' MC 2000	TRUCK TRAILER, BOTTOM DUMP, 21.0 CY, 28 TON, 40' TANDEM, 2 AXLE, CLAMSHELL (ADD TOWING TRUCK)			$28,218	6.38	1.64	2.18	0.55	0.00	152

Table 2-1. HOURLY EQUIPMENT OWNERSHIP AND OPERATING EXPENSE

CAT	REGION 9 ID.NO.	MODEL	EQUIPMENT DESCRIPTION	ENGINE HORSEPOWER - FUEL TYPE MAIN	CARRIER	VALUE (TEV) 2000 ($)	TOTAL HOURLY RATES ($/HR) AVERAGE	STANDBY	ADJUSTABLE ELEMENTS DEPR	FCCM	FUEL	CWT
T45			*MIDLAND MANUFACTURING INC. (continued)*									
	T45MY005	40' TC 3000	TRUCK TRAILER, BOTTOM DUMP, 21.0 CY, 30 TON, 40' TRIAXLE, CLAMSHELL (ADD TOWING TRUCK)			$37,606	8.47	2.15	2.84	0.73	0.00	138
	T45MY006	38' MC 3000	TRUCK TRAILER, BOTTOM DUMP, 23.0 CY, 30 TON, 38' TRIAXLE, CLAMSHELL (ADD TOWING TRUCK)			$38,644	8.67	2.22	2.93	0.75	0.00	145
	T45MY007	40' MC 3000	TRUCK TRAILER, BOTTOM DUMP, 23.0 CY, 30 TON, 40' TRIAXLE, CLAMSHELL (ADD TOWING TRUCK)			$37,554	8.45	2.15	2.83	0.73	0.00	152
			NO SPECIFIC MANUFACTURER									
	T45XX001		TRUCK TRAILER, BOTTOM DUMP, 27 TON (ADD TOWING TRUCK)			$34,995	7.69	2.13	2.89	0.68	0.00	122
	T45XX003		TRUCK TRAILER, BOTTOM DUMP, 30 TON (ADD TOWING TRUCK)			$40,508	8.77	2.48	3.38	0.79	0.00	160
	SUBCATEGORY 0.20		**END DUMP**									
			MIDLAND MANUFACTURING INC.									
	T45MY015	28' SK2000	TRUCK TRAILER, END DUMP, 28 CY, 36 TON, 2 AXLE (W/ HOIST) (ADD TOWING TRUCK)			$29,823	6.63	1.74	2.32	0.58	0.00	115
	T45MY016	32' ST 2400	TRUCK TRAILER, END DUMP, 28 CY, 36 TON, 2 AXLE (W/ HOIST) (ADD TOWING TRUCK)			$30,489	6.76	1.79	2.38	0.60	0.00	130
	T45MY017	39' SK 2300	TRUCK TRAILER, END DUMP, 39 CY, 50 TON, 3 AXLE (W/ HOIST) (ADD TOWING TRUCK)			$34,002	7.68	1.92	2.52	0.66	0.00	170
			NO SPECIFIC MANUFACTURER									
	T45XX008		TRUCK TRAILER, END DUMP, 20 CY, 24 TON (ADD TOWING TRUCK)			$28,092	6.15	1.68	2.26	0.55	0.00	110
	SUBCATEGORY 0.30		**PUP TRAILER**									
			MIDLAND MANUFACTURING INC.									
	T45MY018	14' SK 2100	TRUCK TRAILER, PUP TRAILER, 10 CY, 13 TON, 2 AXLE (W/ HOIST) (ADD TOWING TRUCK)			$20,085	5.34	1.31	1.81	0.40	0.00	80

Table 2-1. HOURLY EQUIPMENT OWNERSHIP AND OPERATING EXPENSE

CAT	REGION 9 ID.NO.	MODEL	EQUIPMENT DESCRIPTION	ENGINE HORSEPOWER - FUEL TYPE MAIN	CARRIER	VALUE (TEV) 2000 ($)	TOTAL HOURLY RATES ($/HR) AVERAGE	STANDBY	ADJUSTABLE ELEMENTS DEPR	FCCM	FUEL	CWT
T45			*MIDLAND MANUFACTURING INC. (continued)*									
	T45MY019	14' SL 2100	TRUCK TRAILER, PUP TRAILER, 12 CY, 15 TON, 2 AXLE (W/ HOIST) (ADD TOWING TRUCK)			$19,928	5.31	1.30	1.79	0.40	0.00	80
			NO SPECIFIC MANUFACTURER									
	T45XX009		TRUCK TRAILER, PUP TRAILER, 8 CY, LONG TONGUE (ADD TOWING TRUCK)			$29,245	7.32	2.06	2.96	0.58	0.00	86
	T45XX010		TRUCK TRAILER, PUP TRAILER, 10 CY, LONG TONGUE (ADD TOWING TRUCK)			$29,854	7.46	2.11	3.03	0.59	0.00	86
	T45XX032		TRUCK TRAILER, PUP TRAILER, 13 CY,14.5 T, 3 AXLE (ADD TOWING TRUCK)			$37,286	8.97	2.84	4.19	0.74	0.00	92
	T45XX033		TRUCK TRAILER, PUP TRAILER, 16 CY, 18.0 T, 4 AXLE (ADD TOWING TRUCK)			$43,874	10.58	3.34	4.94	0.87	0.00	100
	SUBCATEGORY 0.41		**LOWBOY, RIGID NECK, DROP DECK**									
			EAGER BEAVER									
	T45EA006	GSL	TRUCK TRAILER, LOWBOY, 35 TON, DETATCHABLE GOOSENECK, 2 AXLE, 8'6"W X 22' L (ADD TOWING TRUCK)			$31,520	6.80	1.77	2.30	0.62	0.00	150
	T45EA007	50GSL/3	TRUCK TRAILER, LOWBOY, 50 TON, DETATCHABLE GOOSENECK, 3 AXLE, 8'6"W X 24' L (ADD TOWING TRUCK)			$49,834	10.38	2.81	3.68	0.97	0.00	205
			NO SPECIFIC MANUFACTURER									
	T45XX011		TRUCK TRAILER, LOWBOY, 25 TON, 2 AXLE (ADD TOWING TRUCK)			$29,430	5.86	1.78	2.42	0.57	0.00	95
	T45XX012		TRUCK TRAILER, LOWBOY, 30 TON, 2 AXLE (ADD TOWING TRUCK)			$31,390	6.19	1.91	2.59	0.61	0.00	115
	T45XX013		TRUCK TRAILER, LOWBOY, 35 TON, 2 AXLE (ADD TOWING TRUCK)			$32,808	6.49	1.99	2.69	0.64	0.00	110
	T45XX014		TRUCK TRAILER, LOWBOY, 35 TON, 3 AXLE (ADD TOWING TRUCK)			$39,997	7.96	2.41	3.25	0.78	0.00	127
	T45XX015		TRUCK TRAILER, LOWBOY, 40 TON, 3 AXLE (ADD TOWING TRUCK)			$41,003	8.13	2.47	3.34	0.80	0.00	136
	T45XX016		TRUCK TRAILER, LOWBOY, 50 TON, 3 AXLE (ADD TOWING TRUCK)			$45,762	9.04	2.75	3.72	0.89	0.00	145

Table 2-1. HOURLY EQUIPMENT OWNERSHIP AND OPERATING EXPENSE

CAT	ID.NO.	MODEL	REGION 9 EQUIPMENT DESCRIPTION	ENGINE HORSEPOWER - FUEL TYPE MAIN	CARRIER	VALUE (TEV) 2000 ($)	TOTAL HOURLY RATES ($/HR) AVERAGE	STANDBY	ADJUSTABLE ELEMENTS DEPR	FCCM	FUEL	CWT
T45			*NO SPECIFIC MANUFACTURER (continued)*									
	T45XX017		TRUCK TRAILER, LOWBOY, 60 TON, 3 AXLE (ADD TOWING TRUCK)			$48,922	9.70	2.91	3.92	0.95	0.00	175
	T45XX018		TRUCK TRAILER, LOWBOY, 70 TON, 3 AXLE (ADD TOWING TRUCK)			$51,774	10.20	3.10	4.18	1.01	0.00	213
	T45XX019		TRUCK TRAILER, LOWBOY, 75 TON, 3 AXLE (ADD TOWING TRUCK)			$56,490	11.02	3.41	4.61	1.10	0.00	220
	T45XX020		TRUCK TRAILER, LOWBOY, 80 TON, 4 AXLE (ADD TOWING TRUCK)			$56,968	11.28	3.41	4.60	1.11	0.00	268
	T45XX021		TRUCK TRAILER, LOWBOY, 90 TON, 4 AXLE (ADD TOWING TRUCK)			$59,942	11.80	3.61	4.87	1.17	0.00	293
	T45XX022		TRUCK TRAILER, LOWBOY, 100 TON, 4 AXLE (ADD TOWING TRUCK)			$67,315	13.24	4.02	5.42	1.31	0.00	312
	T45XX023		TRUCK TRAILER, LOWBOY, 120 TON, 4 AXLE (ADD TOWING TRUCK)			$80,382	15.74	4.79	6.44	1.57	0.00	350
	SUBCATEGORY 0.50		**FLATBED TRAILER**									
			NO SPECIFIC MANUFACTURER									
	T45XX025		TRUCK TRAILER, FLATBED, 25 TON, 2 AXLE (ADD TOWING TRUCK)			$27,687	5.31	1.66	2.23	0.54	0.00	110
	T45XX034	32	TRUCK TRAILER, FLATBED, 40 TON, 32.0 ft, 2 AXLE (ADD TOWING TRUCK)			$27,535	5.16	1.78	2.48	0.54	0.00	103
	T45XX035	40	TRUCK TRAILER, FLATBED, 40 TON, 40.0 ft, 2 AXLE (ADD TOWING TRUCK)			$29,259	5.45	1.89	2.63	0.57	0.00	110
	SUBCATEGORY 0.60		**MISCELLANEOUS / UTILITY**									
			NO SPECIFIC MANUFACTURER									
	T45XX026		TRUCK TRAILER, MISCELLANEOUS/UTILITY, TILT BED, 12 TON, 2 AXLE (ADD TOWING TRUCK)			$15,871	3.36	0.96	1.30	0.31	0.00	62
	T45XX027		TRUCK TRAILER, MISCELLANEOUS/UTILITY, TILT BED, 16 TON, 2 AXLE (ADD TOWING TRUCK)			$17,909	3.78	1.06	1.42	0.35	0.00	65
	T45XX028		TRUCK TRAILER, MISCELLANEOUS/UTILITY, TILT BED, 20 TON, 2 AXLE (ADD TOWING TRUCK)			$20,568	4.34	1.21	1.61	0.40	0.00	67

Table 2-1. HOURLY EQUIPMENT OWNERSHIP AND OPERATING EXPENSE

CAT	ID.NO.	MODEL	REGION 9 EQUIPMENT DESCRIPTION	ENGINE HORSEPOWER - FUEL TYPE MAIN		ENGINE HORSEPOWER - FUEL TYPE CARRIER	VALUE (TEV) 2000 ($)	TOTAL HOURLY RATES ($/HR) AVERAGE	TOTAL HOURLY RATES ($/HR) STANDBY	ADJUSTABLE ELEMENTS DEPR	ADJUSTABLE ELEMENTS FCCM	ADJUSTABLE ELEMENTS FUEL	CWT
T45			*NO SPECIFIC MANUFACTURER (continued)*										
	T45XX024		TRUCK TRAILER, MISCELLANEOUS/UTILITY, ATTACHMENT, HELPER DOLLY, 60 TON TRAILER MAX (ADD TOWING TRUCK)				$25,277	4.87	1.50	2.01	0.49	0.00	62
	SUBCATEGORY 0.70		**WATER TANKER TRAILER**										
			NO SPECIFIC MANUFACTURER										
	T45XX029		TRUCK TRAILER, WATER TANKER, 4000 GAL, W/ PUMP (ADD TOWING TRUCK)	63 HP	D-off		$71,155	16.49	4.14	5.20	1.54	3.06	170
	T45XX030		TRUCK TRAILER, WATER TANKER, 5000GAL, W/ PUMP (ADD TOWING TRUCK)	63 HP	D-off		$73,793	17.14	4.24	5.27	1.60	3.06	240
	T45XX031		TRUCK TRAILER, WATER TANKER, 6000 GAL, W/ PUMP (ADD TOWING TRUCK)	63 HP	D-off		$87,850	19.57	5.07	6.32	1.91	3.06	250
T50	TRUCKS, HIGHWAY (Add attachments as required)												
	SUBCATEGORY 0.01		**0 THRU 10,000 GVW**										
			GMC AND CHEVROLET										
	T50GM001	S10	TRUCK, HIGHWAY, 3,500 GVW, 4X2, COMPACT	120 HP	G		$14,304	7.74	0.99	1.38	0.30	3.13	26
	T50GM004	R26	TRUCK, HIGHWAY, 8,600 GVW, 4X2, (SUBURBAN)	285 HP	G		$35,305	18.51	2.49	3.48	0.75	7.44	50
	T50GM005	V26	TRUCK, HIGHWAY, 8,600 GVW, 4X4, (SUBURBAN)	285 HP	G		$37,931	19.16	2.68	3.74	0.81	7.44	52
			NO SPECIFIC MANUFACTURER										
	T50XX001	4X2 1/2 130 CONV GAS	TRUCK, HIGHWAY, CONVENTIONAL, 1/2 TON PICKUP, 4X2	130 HP	G		$14,520	8.25	1.00	1.37	0.31	3.39	43
	T50XX002	4X2 3/4 130 CONV GAS	TRUCK, HIGHWAY, CONVENTIONAL, 3/4 TON PICKUP, 4X2	130 HP	G		$17,353	8.96	1.19	1.64	0.37	3.39	40
	T50XX003	4X2 1 180 CONV GAS	TRUCK, HIGHWAY, CONVENTIONAL, 1 TON PICKUP, 4X2	180 HP	G		$19,694	11.28	1.36	1.88	0.42	4.70	41
	T50XX004	4X4 1/2 130 CONV GAS	TRUCK, HIGHWAY, CONVENTIONAL, 1/2 TON PICKUP, 4X4	130 HP	G		$17,462	9.00	1.20	1.66	0.37	3.39	43
	T50XX005	4X4 3/4 130 CONV GAS	TRUCK, HIGHWAY, CONVENTIONAL, 3/4 TON PICKUP, 4X4	130 HP	G		$20,447	9.77	1.42	1.95	0.44	3.39	45

Table 2-1. HOURLY EQUIPMENT OWNERSHIP AND OPERATING EXPENSE

CAT	ID.NO.	MODEL	REGION 9 EQUIPMENT DESCRIPTION	ENGINE HORSEPOWER - FUEL TYPE MAIN		CARRIER	VALUE (TEV) 2000 ($)	TOTAL HOURLY RATES ($/HR) AVERAGE	STANDBY	ADJUSTABLE ELEMENTS DEPR	FCCM	FUEL	CWT
T50			*NO SPECIFIC MANUFACTURER (continued)*										
	T50XX006	4X4 1 180 CONV GAS	TRUCK, HIGHWAY, CONVENTIONAL, 1 TON PICKUP, 4X4	180 HP	G		$21,166	11.69	1.46	2.02	0.45	4.70	45
	T50XX007	4X2 1/2 130 CREW GAS	TRUCK, HIGHWAY, CREW, 1/2 TON PICKUP, 4X2	130 HP	G		$15,408	8.46	1.06	1.46	0.33	3.39	45
	T50XX008	4X2 3/4 130 CREW GAS	TRUCK, HIGHWAY, CREW, 3/4 TON PICKUP, 4X2	130 HP	G		$18,465	9.21	1.27	1.75	0.39	3.39	47
	T50XX009	4X2 1 180 CREW GAS	TRUCK, HIGHWAY, CREW, 1 TON PICKUP, 4X2	180 HP	G		$22,538	11.94	1.56	2.16	0.48	4.70	45
	T50XX010	4X4 1/2 130 CREW GAS	TRUCK, HIGHWAY, CREW, 1/2 TON PICKUP, 4X4	130 HP	G		$20,704	9.76	1.44	1.99	0.44	3.39	48
	T50XX011	4X4 3/4 180 CREW GAS	TRUCK, HIGHWAY, CREW, 3/4 TON PICKUP, 4X4	180 HP	G		$22,272	11.97	1.54	2.13	0.47	4.70	55
	T50XX012	4X4 1 180 CREW GAS	TRUCK, HIGHWAY, CREW, 1 TON PICKUP, 4X4	180 HP	G		$23,181	12.16	1.61	2.23	0.49	4.70	45
	T50XX013	4X2 1/2 75 CONV DSL	TRUCK, HIGHWAY, CONVENTIONAL, 1/2 TON PICKUP, 4X2	75 HP	D-on		$18,742	5.96	1.30	1.79	0.40	1.03	39
	T50XX014	4X2 3/4 75 CONV DSL	TRUCK, HIGHWAY, CONVENTIONAL, 3/4 TON PICKUP, 4X2	75 HP	D-on		$20,742	6.48	1.43	1.98	0.44	1.03	40
	T50XX015	4X2 1 130 CONV DSL	TRUCK, HIGHWAY, CONVENTIONAL, 1 TON PICKUP, 4X2	130 HP	D-on		$23,875	8.18	1.66	2.29	0.51	1.78	43
	T50XX016	4X4 1/2 130 CONV DSL	TRUCK, HIGHWAY, CONVENTIONAL, 1/2 TON PICKUP, 4X4	130 HP	D-on		$22,288	7.85	1.56	2.15	0.48	1.78	43
	T50XX017	4X4 3/4 130 CONV DSL	TRUCK, HIGHWAY, CONVENTIONAL, 3/4 TON PICKUP, 4X4	130 HP	D-on		$22,518	7.97	1.56	2.16	0.48	1.78	45
	T50XX018	CONV DSL 4X4 1 130	TRUCK, HIGHWAY, CONVENTIONAL, 1 TON PICKUP, 4X4	130 HP	D-on		$26,883	8.96	1.87	2.60	0.57	1.78	49
	T50XX019	4X2 3/4 130 CREW DSL	TRUCK, HIGHWAY, CREW, 3/4 TON PICKUP, 4X2	130 HP	D-on		$21,574	7.65	1.49	2.06	0.46	1.78	47
	T50XX020	4X4 3/4 130 CREW DSL	TRUCK, HIGHWAY, CREW, 3/4 TON PICKUP 4X4	130 HP	D-on		$26,068	8.79	1.82	2.51	0.56	1.78	55
	T50XX021	4X2 1 130 CREW DSL	TRUCK, HIGHWAY, CREW, 1 TON PICKUP, 4X2	130 HP	D-on		$23,644	8.13	1.64	2.27	0.50	1.78	48
	SUBCATEGORY 0.02		**OVER 10,000 THRU 30,000 GVW (Chassis only - Add options)**										
			NO SPECIFIC MANUFACTURER										
	T50XX023	4X2 20KGVW GAS	TRUCK, HIGHWAY, 20,000 LBS GVW, 2 AXLE, 4X2 (CHASSIS ONLY-ADD OPTIONS)	210 HP	G		$36,971	24.91	2.20	2.84	0.78	12.79	70

Table 2-1. HOURLY EQUIPMENT OWNERSHIP AND OPERATING EXPENSE

CAT	ID.NO.	MODEL	REGION 9 EQUIPMENT DESCRIPTION	ENGINE HORSEPOWER - FUEL TYPE MAIN		CARRIER	VALUE (TEV) 2000 ($)	TOTAL HOURLY RATES ($/HR) AVERAGE	STANDBY	ADJUSTABLE ELEMENTS DEPR	FCCM	FUEL	CWT
T50			*NO SPECIFIC MANUFACTURER (continued)*										
	T50XX024	4X2 25KGVW GAS	TRUCK, HIGHWAY, 25,000 LBS GVW, 2 AXLE, 4X2 (CHASSIS ONLY-ADD OPTIONS)	210 HP	G		$32,277	24.05	1.92	2.47	0.68	12.79	72
	T50XX022	4X2 25KGVW DSL	TRUCK, HIGHWAY, 25,000 LBS GVW, 2 AXLE, 4X2 (CHASSIS ONLY-ADD OPTIONS)	180 HP	D-on		$46,915	16.39	2.80	3.64	0.98	5.54	88
	T50XX026	4X2 30KGVW DSL	TRUCK, HIGHWAY, 30,000 LBS GVW, 2 AXLE, 4X2 (CHASSIS ONLY-ADD OPTIONS)	210 HP	D-on		$62,701	20.76	3.73	4.82	1.32	6.46	105
	T50XX025	4X4 30KGVW DSL	TRUCK, HIGHWAY, 30,000 LBS GVW, 2 AXLE, 4X4 (CHASSIS ONLY-ADD OPTIONS)	170 HP	D-on		$61,617	19.02	3.66	4.74	1.29	5.23	97
	SUBCATEGORY 0.03		**OVER 30,000 GVW (Chassis only - Add options)**										
			NO SPECIFIC MANUFACTURER										
	T50XX027	4X2 35KGVW DSL	TRUCK, HIGHWAY, 35,000 LBS GVW, 2 AXLE, 4X2 (CHASSIS ONLY-ADD OPTIONS)	265 HP	D-on		$99,179	32.22	5.29	6.45	2.06	11.78	126
	T50XX028	6X4 45KGVW DSL	TRUCK, HIGHWAY, 45,000 LBS GVW, 2 AXLE, 6X4 (CHASSIS ONLY-ADD OPTIONS)	230 HP	D-on		$99,459	30.52	5.26	6.39	2.06	10.23	135
	T50XX029	6X4 55KGVW DSL	TRUCK, HIGHWAY, 50,000 LBS GVW, 2 AXLE, 6X4 (CHASSIS ONLY-ADD OPTIONS)	310 HP	D-on		$91,886	34.18	4.86	5.89	1.91	13.78	144
	T50XX030	6X6 70KGVW DSL	TRUCK, HIGHWAY, 70,000 LBS GVW, 2 AXLE, 6X6 (CHASSIS ONLY-ADD OPTIONS)	350 HP	D-on		$117,461	40.60	6.24	7.59	2.44	15.56	180
	T50XX031	6X4 75KGVW DSL	TRUCK, HIGHWAY, 75,000 LBS GVW, 2 AXLE, 6X4 (CHASSIS ONLY-ADD OPTIONS)	400 HP	D-on		$108,023	42.09	5.73	6.97	2.24	17.78	197
T55	TRUCKS, OFF-HIGHWAY												
	SUBCATEGORY 0.10		**RIGID FRAME**										
			CATERPILLAR INC. (MACHINE DIVISION)										
	T55CA007	769D	TRUCK, OFF-HIGHWAY, RIGID FRAME, 31.7 CY, 41.6 TON, 4X4, REAR DUMP	450 HP	D-off		$569,119	98.82	22.78	23.34	11.11	11.91	740
	T55CA002	773D	TRUCK, OFF-HIGHWAY, RIGID FRAME, 46.9 CY, 57.7 TON, 4X4, REAR DUMP	650 HP	D-off		$771,165	128.12	30.75	31.39	15.05	17.20	955
	T55CA003	777D	TRUCK, OFF-HIGHWAY, RIGID FRAME, 78.6 CY, 100 TON, 4X4, REAR DUMP	870 HP	D-off		$1,162,094	188.33	46.37	47.38	22.68	23.02	1,542

Table 2-1. HOURLY EQUIPMENT OWNERSHIP AND OPERATING EXPENSE

CAT	REGION 9 ID.NO.	MODEL	EQUIPMENT DESCRIPTION	ENGINE HORSEPOWER - FUEL TYPE MAIN		CARRIER	VALUE (TEV) 2000 ($)	TOTAL HOURLY RATES ($/HR) AVERAGE	STANDBY	ADJUSTABLE ELEMENTS DEPR	FCCM	FUEL	CWT
			Komatsu America International Company										
	T55KM009	HD325-6	TRUCK, OFF-HIGHWAY, RIGID FRAME, 31.4 CY, 44 TON, 4X4, REAR DUMP	488 HP	D-off		$537,010	96.41	21.47	21.97	10.48	12.91	1,590
	T55KM010	HD465-5	TRUCK, OFF-HIGHWAY, RIGID FRAME, 44.7 CY, 61 TON, 4X4, REAR DUMP	715 HP	D-off		$785,613	142.97	31.35	32.03	15.33	18.92	2,119
	T55KM011	HD605-5	TRUCK, OFF-HIGHWAY, RIGID FRAME, 52.3 CY, 67 TON, 4X4, REAR DUMP	715 HP	D-off		$848,142	150.46	33.90	34.69	16.55	18.92	2,352
	T55KM012	HD785-5	TRUCK, OFF-HIGHWAY, RIGID FRAME, 78.7 CY, 100 TON, 4X4, REAR DUMP	1,082 HP	D-off		$1,124,891	191.94	44.85	45.80	21.95	28.63	3,670
	T55KM013	HD1500-5	TRUCK, OFF-HIGHWAY, RIGID FRAME, 102 CY, 165 TON, 4X4, REAR DUMP	1,486 HP	D-off		$1,864,419	309.94	74.13	75.47	36.39	39.32	5,500
	T55KM014	730E	TRUCK, OFF-HIGHWAY, RIGID FRAME, 145 CY, 205 TON, 4X4, REAR DUMP	2,000 HP	D-off		$2,206,276	385.33	87.12	88.12	43.06	52.92	7,150
	SUBCATEGORY 0.20		**ARTICULATED FRAME**										
			CATERPILLAR INC. (MACHINE DIVISION)										
	T55CA008	D25D	TRUCK, OFF-HIGHWAY, ARTICULATED FRAME, 18 CY, 25 TON, 4X4, REAR DUMP	260 HP	D-off		$337,098	74.14	17.37	21.32	6.71	9.94	471
	T55CA009	D30D	TRUCK, OFF-HIGHWAY, ARTICULATED FRAME, 22 CY, 30 TON, 4X4, REAR DUMP	285 HP	D-off		$395,121	86.53	20.33	24.92	7.87	10.89	519
	T55CA010	D250D SERIES II	TRUCK, OFF-HIGHWAY, ARTICULATED FRAME, 18 CY, 25 TON, 6X6, REAR DUMP	214 HP	D-off		$341,653	73.88	17.58	21.56	6.80	8.18	424
	T55CA011	D300E SERIES II	TRUCK, OFF-HIGHWAY, ARTICULATED FRAME, 22 CY, 30 TON, 6X6, REAR DUMP	260 HP	D-off		$403,788	88.36	20.75	25.41	8.04	9.94	488
	T55CA012	D350E SERIES II	TRUCK, OFF-HIGHWAY, ARTICULATED FRAME, 25 CY, 35 TON, 6X6, REAR DUMP	285 HP	D-off		$474,576	101.10	24.48	30.05	9.45	10.89	599
	T55CA013	D400E SERIES II	TRUCK, OFF-HIGHWAY, ARTICULATED FRAME, 28 CY, 40 TON, 6X6, REAR DUMP	385 HP	D-off		$483,188	110.84	24.76	30.28	9.62	14.71	653
			DEERE & COMPANY										
	T55JD001	250C	TRUCK, OFF-HIGHWAY, ARTICULATED FRAME, 18 CY, 25 TON, 6X6, REAR DUMP	237 HP	D-off		$263,584	64.21	13.37	16.24	5.25	9.06	355
	T55JD002	300C	TRUCK, OFF-HIGHWAY, ARTICULATED FRAME, 22 CY, 29 TON, 6X6, REAR DUMP	251 HP	D-off		$303,543	71.44	15.47	18.86	6.04	9.59	401
	T55JD003	350C	TRUCK, OFF-HIGHWAY, ARTICULATED FRAME, 25 CY, 35 TON, 6X6, REAR DUMP	335 HP	D-off		$401,780	95.31	20.45	24.89	8.00	12.80	571

Table 2-1. HOURLY EQUIPMENT OWNERSHIP AND OPERATING EXPENSE

CAT	ID.NO.	MODEL	REGION 9 EQUIPMENT DESCRIPTION	ENGINE HORSEPOWER - FUEL TYPE MAIN	CARRIER	VALUE (TEV) 2000 ($)	TOTAL HOURLY RATES ($/HR) AVERAGE	STANDBY	ADJUSTABLE ELEMENTS DEPR	FCCM	FUEL	CWT
T55			*DEERE & COMPANY (continued)*									
	T55JD004	400C	TRUCK, OFF-HIGHWAY, ARTICULATED FRAME, 29 CY, 40 TON, 6X6, REAR DUMP	410 HP D-off		$450,890	110.34	22.86	27.76	8.98	15.67	635
			Komatsu America International Company									
	T55KM015	HM350-1	TRUCK, OFF-HIGHWAY, ARTICULATED FRAME, 35.7 TON, 19.1-25.9 CY, 6 X 6 X 2, REAR DUMP	389 HP D-off		$483,903	111.39	24.76	30.26	9.63	14.87	630
	T55KM016	HM400-1	TRUCK, OFF-HIGHWAY, ARTICULATED FRAME, 40.3 TON, 21.6-29.2 CY, 6 X 6 X 2, REAR DUMP	430 HP D-off		$555,266	128.44	28.35	34.58	11.06	16.43	668
			VOLVO CONSTRUCTION EQUIPMENT GROUP									
	T55VO002	A-25C	TRUCK, OFF-HIGHWAY, ARTICULATED FRAME, 14-18 CY, 25 TON, REAR DUMP, 4X4	251 HP D-off		$270,721	64.06	13.83	16.87	5.39	9.59	348
	T55VO003	A-25C	TRUCK, OFF-HIGHWAY, ARTICULATED FRAME, 14-18 CY, 25 TON, REAR DUMP, 6X6	251 HP D-off		$300,324	71.60	15.27	18.57	5.98	9.59	392
	T55VO005	A-30C	TRUCK, OFF-HIGHWAY, ARTICULATED FRAME, 17-22 CY, 30 TON, REAR DUMP, 6X6	296 HP D-off		$347,915	76.93	17.96	22.06	6.93	11.31	461
	T55VO004	A-35C	TRUCK, OFF-HIGHWAY, ARTICULATED FRAME, 19-25 CY, 35 TON, REAR DUMP, 6X6	322 HP D-off		$449,687	99.71	23.11	28.32	8.95	12.31	567
	T55VO006	A-40	TRUCK, OFF-HIGHWAY, ARTICULATED FRAME, 21-29 CY, 40 TON, REAR DUMP, 6X6	395 HP D-off		$496,464	114.21	25.40	31.03	9.88	15.10	660
T56	**TRUCKS,OFF-HIGHWAY/PRIME MOVER TRACTORS & WAGONS**											
	SUBCATEGORY 0.10		**PRIME MOVER TRACTORS**									
			CATERPILLAR INC. (MACHINE DIVISION)									
	T56CA006	776D	TRUCK, OFF-HIGHWAY, PRIME MOVER TRACTOR, 4X4, RIGID FRAME	938 HP D-off		$1,084,005	187.54	43.19	44.06	21.16	28.96	1,164

Table 2-1. HOURLY EQUIPMENT OWNERSHIP AND OPERATING EXPENSE

CAT	REGION 9 ID.NO.	MODEL	EQUIPMENT DESCRIPTION	ENGINE HORSEPOWER - FUEL TYPE MAIN		CARRIER	VALUE (TEV) 2000 ($)	TOTAL HOURLY RATES ($/HR) AVERAGE	STANDBY	ADJUSTABLE ELEMENTS DEPR	FCCM	FUEL	CWT
T57	**TRUCKS, VACUUM**												
	SUBCATEGORY 0.00		**TRUCKS, VACUUM**										
			CUSCO INDUSTRIES										
	T57CU001	INDUSTRIAL VAC 130	VACUUM, 5500 GAL, 750 CFM, TRAILER MTD, REAR DOOR & HYDRAULIC DUMP SYSTEM (ADD TOWING TRUCK)	76 HP	D-off		$84,837	22.21	5.15	6.74	1.78	3.69	76
	T57CU002	SS INDUST. VAC 130	VACUUM, 5500 GAL, 750 CFM, STAINLESS STEEL, TRAILER MTD, REAR DOOR & HYDRAULIC DUMP SYSTEM (ADD TOWING TRUCK)	76 HP	D-off		$103,554	25.99	6.29	8.24	2.17	3.69	76
	T57CU003	2527	VACUUM, 5500 GAL, 2,100 CFM, TRAILER MTD, REAR DOOR & HYDRAULIC DUMP SYSTEM (ADD TOWING TRUCK)	115 HP	D-off		$153,273	38.62	9.33	12.21	3.22	5.58	115
	T57CU004	3827	VACUUM, 5500 GAL, 3,170 CFM, TRAILER MTD, REAR DOOR & HYDRAULIC DUMP SYSTEM (ADD TOWING TRUCK)	177 HP	D-off		$175,415	47.19	10.67	13.98	3.68	8.59	177
	T57CU005	5327	VACUUM, 5500 GAL, 4,550 CFM, TRAILER MTD, REAR DOOR & HYDRAULIC DUMP SYSTEM (ADD TOWING TRUCK)	335 HP	D-off		$190,952	60.77	11.63	15.23	4.01	16.25	335
T60	**TRUCKS, WATER, OFF-HIGHWAY**												
	SUBCATEGORY 0.00		**TRUCKS, WATER, OFF-HIGHWAY**										
			KLEIN PRODUCTS, INC.										
	T60KI001	KT-50	TRUCK, WATER, OFF-HIGHWAY, 5000 GAL, W/ CAT 613C TRACTOR	175 HP	D-off		$222,225	50.67	11.72	14.21	4.61	8.49	320
	T60KI002	KT-60	TRUCK, WATER, OFF-HIGHWAY, 6000 GAL, W/ CAT 621E TRACTOR	330 HP	D-off		$346,673	84.35	18.21	22.01	7.20	16.01	580
	T60KI003	KT-80	TRUCK, WATER, OFF-HIGHWAY, 8000 GAL, W/ CAT 631E TRACTOR	450 HP	D-off		$558,972	129.21	29.46	35.72	11.60	21.83	751
	T60KI004	KT-100	TRUCK, WATER, OFF-HIGHWAY, 10000 GAL, W/ CAT 631E TRACTOR	450 HP	D-off		$123,123	58.47	5.90	6.67	2.56	21.83	811
	T60KI006	KT-120	TRUCK, WATER, OFF-HIGHWAY, 12000 GAL, W/ CAT 651E TRACTOR	550 HP	D-off		$677,457	155.73	35.83	43.54	14.06	26.68	1,097

Table 2-1. HOURLY EQUIPMENT OWNERSHIP AND OPERATING EXPENSE

CAT	REGION 9 ID.NO.	MODEL	EQUIPMENT DESCRIPTION	ENGINE HORSEPOWER - FUEL TYPE MAIN		CARRIER	VALUE (TEV) 2000 ($)	TOTAL HOURLY RATES ($/HR) AVERAGE	STANDBY	ADJUSTABLE ELEMENTS DEPR	FCCM	FUEL	CWT
			SOUTHWEST CONSTRUCTION EQUIPMENT CO.										
	T60SO001	STT-60	TRUCK, WATER, OFF-HIGHWAY, 6000 GAL, W/ CAT 621E TRACTOR	330 HP	D-off		$400,935	93.16	21.14	25.63	8.32	16.01	610
	T60SO002	STT-80	TRUCK, WATER, OFF-HIGHWAY, 8000 GAL, W/ CAT 631E TRACTOR	450 HP	D-off		$553,980	128.98	29.14	35.27	11.50	21.83	812
	T60SO003	STT-100	TRUCK, WATER, OFF-HIGHWAY, 10000 GAL, W/ CAT 631E TRACTOR	450 HP	D-off		$562,944	130.44	29.63	35.87	11.69	21.83	897
	T60SO004	STT-120	TRUCK, WATER, OFF-HIGHWAY, 12000 GAL, W/ CAT 651E TRACTOR	550 HP	D-off		$699,878	161.86	36.80	44.53	14.53	26.68	1,149
	T60SO005	STT-140	TRUCK, WATER, OFF-HIGHWAY, 14000 GAL, W/ CAT 651E TRACTOR	550 HP	D-off		$711,726	163.79	37.44	45.32	14.78	26.68	1,184
W25	WATER & CO2 BLASTERS												
	SUBCATEGORY 0.10		**LOW PRESSURE, (< 5,000 PSI)**										
			SIOUX STEAM CLEANER CORPORATION										
	W25SD001	513-5-E	WATER BLASTER, LOW PRESSURE, COLD WATER, 1400 PSI	5 HP	E		$3,674	2.83	0.45	0.73	0.08	0.49	4
	W25SD005	514-4-G	WATER BLASTER, LOW PRESSURE, COLD WATER, 2500 PSI, 4 GPM	11 HP	G		$4,940	5.20	0.61	0.99	0.11	1.82	4
	W25SD003	515-5-G	WATER BLASTER, LOW PRESSURE, COLD WATER, 3000 PSI	14 HP	G		$5,660	6.26	0.70	1.13	0.13	2.31	5
	W25SD002	EN-140-H4-1800	WATER BLASTER, LOW PRESSURE, HOT WATER, 1800 PSI	3 HP	E		$8,762	5.46	1.08	1.75	0.20	0.30	5
	W25SD004	370H	WATER BLASTER, LOW PRESSURE, HOT WATER, 3000 PSI, TRAILER MTD	23 HP	G		$11,189	11.31	1.36	2.19	0.26	3.80	19
			NO SPECIFIC MANUFACTURER										
	W25XX005	COLD 3/1000G	WATER BLASTER, LOW PRESSURE, COLD WATER, 700 PSI, 3 GPM	5 HP	G		$1,728	2.08	0.22	0.35	0.04	0.83	4
	W25XX006	COLD 4/1000G	WATER BLASTER, LOW PRESSURE, COLD WATER, 1200 PSI, 3 GPM	5 HP	G		$2,405	2.47	0.30	0.48	0.06	0.83	4
	W25XX007	COLD 4/2000G	WATER BLASTER, LOW PRESSURE, COLD WATER, 2000 PSI, 4 GPM	8 HP	G		$3,197	3.55	0.39	0.64	0.07	1.32	2
	W25XX008	COLD 4/3000G	WATER BLASTER, LOW PRESSURE, COLD WATER, 3000 PSI, 4 GPM	11 HP	G		$3,357	4.30	0.42	0.67	0.08	1.82	6

Table 2-1. HOURLY EQUIPMENT OWNERSHIP AND OPERATING EXPENSE

CAT	ID.NO.	MODEL	REGION 9 EQUIPMENT DESCRIPTION	ENGINE HORSEPOWER - FUEL TYPE MAIN		CARRIER	VALUE (TEV) 2000 ($)	TOTAL HOURLY RATES ($/HR) AVERAGE	STANDBY	ADJUSTABLE ELEMENTS DEPR	FCCM	FUEL	CWT
W25			*NO SPECIFIC MANUFACTURER (continued)*										
	W25XX009	HOT 4/1000G	WATER BLASTER, LOW PRESSURE, HOT WATER/STEAM, 1000 PSI, 4 GPM	8 HP	G		$6,698	5.55	0.82	1.34	0.15	1.32	6
	W25XX010	HOT 6/3000G	WATER BLASTER, LOW PRESSURE, HOT WATER/STEAM, 3000 PSI, 6 GPM	24 HP	G		$10,265	11.06	1.27	2.05	0.24	3.97	10
	SUBCATEGORY 0.20		**HIGH PRESSURE, (>= 5,000 PSI)**										
			NLB CORPORATION										
	W25NL001	6200E	WATER BLASTER, HIGH PRESSURE, 50 GPM @ 6000 PSI	200 HP	E		$63,277	68.15	7.79	12.66	1.46	19.76	118
	W25NL003	201536D	WATER BLASTER, HIGH PRESSURE, 13.2 GPM @ 20000 PSI, SKID, W/ 50 LF HOSE & CLEANING LANCE	150 HP	D-off		$67,937	55.68	8.36	13.59	1.56	10.80	78
	W25NL002	20253D	WATER BLASTER, HIGH PRESSURE, 22 GPM @ 20000 PSI, SKID (ADD TRUCK, FLATBED TRAILER & WATER TANKER)	335 HP	D-off		$106,142	96.87	13.06	21.23	2.44	24.13	140
	W25NL005	20600D	WATER BLASTER, HIGH PRESSURE, 53 GPM @ 20000 PSI, SKID (ADD TRUCK, FLATBED TRAILER & WATER TANKER)	700 HP	D-off		$259,423	225.11	31.91	51.88	5.97	50.42	200
	W25NL004	4400	WATER BLASTER, HIGH PRESSURE, HYDRODEMOLITION UNIT CONCRETE BUSTER (ADD MODEL 20600D WATER BLASTER)	40 HP	D-off		$138,792	86.97	16.84	27.30	3.19	2.88	80
	SUBCATEGORY 0.30		**STEAM CLEANERS**										
			ALKOTA CLEANING SYSTEMS, INC.										
	W25AO001	90	WATER BLASTER, STEAM CLEANER, 90 GPH, 200 PSI	1 HP	E		$2,463	2.06	0.31	0.49	0.06	0.10	4
	W25AO002	120	WATER BLASTER, STEAM CLEANER, 130 GPH, 325 PSI	1 HP	E		$3,007	2.62	0.37	0.60	0.07	0.10	4
	W25AO003	181	WATER BLASTER, STEAM CLEANER, 180 GPH, 250 PSI	2 HP	E		$4,448	3.59	0.55	0.89	0.10	0.20	6
	W25AO004	240	WATER BLASTER, STEAM CLEANER, 240 GPH, 250 PSI	2 HP	E		$4,302	3.76	0.53	0.86	0.10	0.20	6
	W25AO005	301T	WATER BLASTER, STEAM CLEANER, 300 GPH, 100 PSI	4 HP	E		$9,126	7.33	1.13	1.83	0.21	0.40	10
	W25AO006	246	WATER BLASTER, STEAM GENERATOR, 100 PSI	1 HP	E		$5,889	4.27	0.73	1.18	0.14	0.10	7

Table 2-1. HOURLY EQUIPMENT OWNERSHIP AND OPERATING EXPENSE

CAT	REGION 9 ID.NO.	MODEL	EQUIPMENT DESCRIPTION	ENGINE HORSEPOWER - FUEL TYPE MAIN		CARRIER	VALUE (TEV) 2000 ($)	TOTAL HOURLY RATES ($/HR) AVERAGE	STANDBY	ADJUSTABLE ELEMENTS DEPR	FCCM	FUEL	CWT
	SUBCATEGORY 0.40		**CO2 BLASTERS**										
			COLD JET										
	W25CJ001	P750B	CARBON DIOXIDE (CO2) BLASTER, 600 LBS/HR, SINGLE HOSE DELIVERY (ADD 65-100 CFM COMPRESSOR)	20 HP	E		$67,123	26.98	5.95	8.95	1.47	1.46	34
	W25CJ002	P1500B	CARBON DIOXIDE (CO2) BLASTER, 1200 LBS/HR,SINGLE HOSE DELIVERY (ADD 65-150CFM COMPRESSOR)	24 HP	E		$103,802	40.89	9.19	13.84	2.27	1.75	37
	W25CJ003	P3000B	CARBON DIOXIDE (CO2) BLASTER, 1200 LBS/HR, DUAL HOSE DELIVERY (ADD 65-200CFM COMPRESSOR)	24 HP	E		$178,774	68.35	15.83	23.84	3.91	1.75	66
	SUBCATEGORY 0.50		**WET ABRASIVE BLASTING SYSTEM (TORBO)**										
			KEIZER TECHNOLOGIES AMERICAS, INC										
	W25KZ001	TORBO M120	WATER BLASTER, WET ABRASIVE BLASTER, 4.2 CFT, 170 PSI, (INCLUDES HOSES & NOZZLE, ADD 350 CFM AIR COMPRESSOR)	350 CFM	A		$18,048	2.51	1.01	1.17	0.42	0.00	4
	W25KZ002	TORBO M120	WATER BLASTER, WET ABRASIVE BLASTER, 4.2 CFT, 170 PSI, W/MIX RUST INHIBITOR INJECTOR (INCLUDES HOSES & NOZZLE, ADD 350 CFM AIR COMPRESSOR)	350 CFM	A		$19,978	2.77	1.11	1.30	0.46	0.00	4
	W25KZ003	LOC RESTORATION UNIT	WATER BLASTER, WET ABRASIVE BLASTER, 4.2 CFT, 170 PSI, W/ LOC RESTORATION UNIT (INCLUDES HOSES & NOZZLE, ADD 350 CFM AIR COMPRESSOR)	350 CFM	A		$20,423	2.84	1.14	1.33	0.47	0.00	4
	W25KZ004	TORBO M320	WATER BLASTER, WET ABRASIVE BLASTER, 13.0 CFT, 170 PSI, (INCLUDES HOSES & NOZZLE, ADD 385 CFM AIR COMPRESSOR)	385 CFM	A		$29,070	4.03	1.62	1.89	0.67	0.00	8
	W25KZ005	TORBO XL320	WATER BLASTER, WET ABRASIVE BLASTER, 13.0 CFT, 170 PSI, (INCLUDES HOSES & NOZZLE, ADD 385 CFM AIR COMPRESSOR)	385 CFM	A		$34,315	4.77	1.92	2.23	0.80	0.00	8
	W25KZ006	TORBO XL320	WATER BLASTER, WET ABRASIVE BLASTER, 19.0 CFT, 170 PSI, (INCLUDES HOSES & NOZZLE, ADD 385 CFM AIR COMPRESSOR)	385 CFM	A		$34,980	4.85	1.95	2.27	0.81	0.00	9

Table 2-1. HOURLY EQUIPMENT OWNERSHIP AND OPERATING EXPENSE

CAT	ID.NO.	MODEL	REGION 9 EQUIPMENT DESCRIPTION	ENGINE HORSEPOWER - FUEL TYPE MAIN		ENGINE HORSEPOWER - FUEL TYPE CARRIER	VALUE (TEV) 2000 ($)	TOTAL HOURLY RATES ($/HR) AVERAGE	TOTAL HOURLY RATES ($/HR) STANDBY	ADJUSTABLE ELEMENTS DEPR	ADJUSTABLE ELEMENTS FCCM	ADJUSTABLE ELEMENTS FUEL	CWT
W25			*KEIZER TECHNOLOGIES AMERICAS, INC (continued)*										
	W25KZ007	TORBO XL320	WATER BLASTER, WET ABRASIVE BLASTER, 19.0 CFT, 170 PSI, W/MIX RUST INHIBATOR INJECTOR,(INCLUDES HOSES & NOZZLE, ADD 385 CFM AIR COMPRESSOR)	385 CFM	A		$37,306	5.17	2.07	2.42	0.86	0.00	9
W30	WATER TANKS												
	SUBCATEGORY 0.10		**PORTABLE WITH WHEELS**										
			SOUTHWEST CONSTRUCTION EQUIPMENT CO.										
	W30SO001	EWT-8C	WATER TANK, PORTABLE, WHEEL, 8000 GAL, 10" PIPE	8 HP	G		$45,244	8.15	2.40	2.92	0.94	0.90	130
	W30SO002	EWT-10C	WATER TANK, PORTABLE, WHEEL, 10000 GAL, 10" PIPE	8 HP	G		$54,106	9.49	2.88	3.51	1.12	0.90	170
	W30SO003	EWT-12C	WATER TANK, PORTABLE, WHEEL, 12000 GAL, 10" PIPE	8 HP	G		$58,879	10.22	3.14	3.83	1.22	0.90	185
	SUBCATEGORY 0.20		**SKID MOUNTED**										
			SOUTHWEST CONSTRUCTION EQUIPMENT CO.										
	W30SO004	WST-8	WATER TANK, SKID, 8000 GAL, 10" PIPE				$29,142	4.11	1.57	1.94	0.60	0.00	107
	W30SO005	WST-10	WATER TANK, SKID, 10000 GAL, 10" PIPE				$32,562	4.60	1.77	2.17	0.68	0.00	122
	W30SO006	WST-12	WATER TANK, SKID, 12000 GAL, 10" PIPE				$37,573	5.30	2.03	2.50	0.78	0.00	142
W35	WELDERS												
	SUBCATEGORY 0.10		**ENGINE DRIVEN**										
			NO SPECIFIC MANUFACTURER										
	W35XX020	GAS 150 AC	WELDER, ENGINE DRIVEN, GAS, AC, 150 AMP, 4.5 KW, PORTABLE SKID	11 HP	G		$2,123	2.50	0.15	0.20	0.05	1.53	2
	W35XX021	GAS 225 AC/DC-CC	WELDER, ENGINE DRIVEN, GAS, AC/DC-CC, 225 AMP, 5-8 KW, TRAILER MTD	17 HP	G		$5,595	4.43	0.38	0.51	0.12	2.37	6
	W35XX022	GAS 250 AC/DC-CC/CV	WELDER, ENGINE DRIVEN, GAS, AC/DC-CC/CV, 250 AMP, 9 KW, TRAILER MTD	18 HP	G		$5,649	4.62	0.38	0.51	0.12	2.51	6

Table 2-1. HOURLY EQUIPMENT OWNERSHIP AND OPERATING EXPENSE

CAT	REGION 9 ID.NO.	MODEL	EQUIPMENT DESCRIPTION	ENGINE HORSEPOWER - FUEL TYPE MAIN		CARRIER	VALUE (TEV) 2000 ($)	TOTAL HOURLY RATES ($/HR) AVERAGE	STANDBY	ADJUSTABLE ELEMENTS DEPR	FCCM	FUEL	CWT
W35			*NO SPECIFIC MANUFACTURER (continued)*										
	W35XX023	GAS 300 DC-CC	WELDER, ENGINE DRIVEN, GAS, DC-CC, 300 AMP, 3 KW, TRAILER MTD	45 HP	G		$9,432	10.42	0.65	0.87	0.21	6.26	14
	W35XX024	DIESEL 400 DC-CC/CV	WELDER, ENGINE DRIVEN, DIESEL, DC-CC/CV, 400 AMP, 2-10 KW, TRAILER MTD	48 HP	D-off		$15,181	7.36	1.04	1.41	0.33	2.89	21
	W35XX025	DIESEL 500 DC-CC/CV	WELDER, ENGINE DRIVEN, DIESEL, DC-CC/CV, 500 AMP, 4 KW, TRAILER MTD	42 HP	D-off		$16,868	7.28	1.15	1.56	0.37	2.53	18
	SUBCATEGORY 0.20		**ELECTRIC DRIVEN**										
			LINCOLN ELECTRIC COMPANY										
	W35LC018	SP-170T	WELDER, ELECTRIC DRIVEN, 170 AMP, WIRE FEEDER	5 HP	E		$839	0.46	0.08	0.11	0.02	0.16	1
	W35LC010	LINCWELD 225/125	WELDER, ELECTRIC DRIVEN, 225 AMP, STICK	15 HP	E		$490	0.84	0.05	0.07	0.01	0.47	1
	W35LC019	IDEAL ARC SP-225	WELDER, ELECTRIC DRIVEN, 250 AMP, WIRE FEEDER	11 HP	E		$2,378	1.14	0.21	0.32	0.05	0.34	3
	W35LC011	IDEAL ARC R3R-300	WELDER, ELECTRIC DRIVEN, 300 AMP, STICK	27 HP	E		$2,965	2.04	0.26	0.40	0.06	0.84	4
	W35LC012	IDEAL ARC R3R-400	WELDER, ELECTRIC DRIVEN, 400 AMP, STICK	35 HP	E		$2,997	2.44	0.27	0.40	0.07	1.09	5
	W35LC013	IDEAL ARC R3R-500	WELDER, ELECTRIC DRIVEN, 500 AMP, STICK	41 HP	E		$2,987	2.73	0.27	0.40	0.07	1.28	5
	W35LC020	PROCUT 80	WELDER, ELECTRIC DRIVEN, CUTTING TORCH, 85 AMP, PLASMA	26 HP	E		$3,601	2.17	0.32	0.48	0.08	0.81	1

Table 2-2. Hourly Rate Elements

This Table Contains All Hourly Rate Elements as

Described in Chapter 2

For

Average and Severe Operating Conditions.

Refer to Chapter 2, Section II. Operating Condition

Table 2-2 . HOURLY RATE ELEMENTS

REGION 9		AVERAGE OPERATING CONDITIONS								SEVERE OPERATING CONDITIONS							
CAT	ID. NO.	DEPR	FCCM	FUEL	FOG	TIRE WEAR	TIRE REPAIR	REPAIR	TOTAL RATE	DEPR	FCCM	FUEL	FOG	TIRE WEAR	TIRE REPAIR	REPAIR	TOTAL RATE
A10																	
	A10AR001	0.53	0.09	0.00	0.00	0.00	0.00	0.50	1.12								
	A10AR002	1.33	0.22	0.00	0.20	0.00	0.00	1.27	3.02								
	A10RS003	9.08	1.98	8.04	2.50	0.43	0.08	10.88	32.99								
	A10RS004	9.38	2.04	8.04	2.50	0.43	0.08	11.24	33.71								
	A10RS005	9.75	2.12	8.04	2.50	0.43	0.08	11.68	34.60								
	A10RS006	10.12	2.20	8.04	2.50	0.43	0.08	12.12	35.49								
	A10RS007	9.28	2.02	8.04	2.50	0.43	0.08	11.12	33.47								
	A10RS008	16.63	3.62	11.38	3.53	0.68	0.12	19.91	55.87								
A15																	
	A15IA001	1.67	0.44	3.21	1.16	0.04	0.01	1.95	8.48								
	A15IA002	3.61	0.95	6.31	2.28	0.04	0.01	4.22	17.42								
	A15IA003	4.31	1.14	9.98	3.61	0.09	0.02	5.05	24.20								
	A15IA004	4.31	1.14	9.98	3.61	0.09	0.02	5.05	24.20								
	A15IA005	4.31	1.14	9.98	3.61	0.09	0.02	5.05	24.20								
	A15IA006	9.54	2.53	17.20	6.23	0.18	0.03	11.17	46.88								
	A15IA007	10.00	2.65	17.20	6.23	0.18	0.03	11.71	48.00								
	A15IA008	7.53	2.00	19.21	6.96	0.18	0.03	8.82	44.73								
	A15IA009	7.54	2.00	17.77	6.43	0.18	0.03	8.84	42.79								
	A15IA010	13.49	3.56	22.93	8.30	0.18	0.03	15.78	64.27								
	A15SR002	10.13	2.70	25.23	9.14	0.28	0.05	11.87	59.40								
	A15SR004	1.17	0.31	4.47	1.62	0.04	0.01	1.37	8.99								
	A15SR005	1.46	0.39	4.59	1.66	0.04	0.01	1.71	9.86								
	A15SR006	1.09	0.29	4.36	1.58	0.04	0.01	1.28	8.65								
	A15SR007	1.09	0.29	4.41	1.60	0.04	0.01	1.28	8.72								
	A15SR008	2.37	0.63	7.05	2.55	0.09	0.02	2.78	15.49								
	A15SR009	2.37	0.63	7.11	2.57	0.09	0.02	2.78	15.57								
	A15SR010	4.41	1.18	13.19	4.78	0.18	0.03	5.18	28.95								
	A15SR011	5.14	1.37	17.20	6.23	0.18	0.03	6.03	36.18								
	A15SR012	5.06	1.35	17.20	6.23	0.18	0.03	5.93	35.98								
	A15SR013	9.44	2.50	25.23	9.14	0.18	0.03	11.06	57.58								
	A15SR014	9.38	2.51	25.23	9.14	0.36	0.07	11.01	57.70								
	A15SR015	10.11	2.70	30.10	10.90	0.36	0.07	11.85	66.09								
	A15XX019	0.72	0.20	3.92	1.62	0.04	0.01	0.85	7.36								
	A15XX020	1.02	0.27	1.72	0.62	0.04	0.01	1.20	4.88								

Table 2-2 . HOURLY RATE ELEMENTS

REGION 9		AVERAGE OPERATING CONDITIONS								SEVERE OPERATING CONDITIONS							
CAT	ID. NO.	DEPR	FCCM	FUEL	FOG	TIRE WEAR	TIRE REPAIR	REPAIR	TOTAL RATE	DEPR	FCCM	FUEL	FOG	TIRE WEAR	TIRE REPAIR	REPAIR	TOTAL RATE
A15	***cont.***																
	A15XX021	0.97	0.26	6.53	2.70	0.04	0.01	1.13	11.64								
	A15XX022	1.13	0.30	2.01	0.73	0.04	0.01	1.32	5.54								
	A15XX023	1.03	0.28	8.48	3.51	0.04	0.01	1.21	14.56								
	A15XX024	1.20	0.32	2.87	1.04	0.04	0.01	1.40	6.88								
	A15XX025	1.10	0.29	7.83	3.24	0.04	0.01	1.29	13.80								
	A15XX026	1.47	0.39	4.01	1.45	0.04	0.01	1.72	9.09								
	A15XX027	1.18	0.31	11.75	4.86	0.04	0.01	1.38	19.53								
	A15XX028	1.51	0.40	4.30	1.56	0.04	0.01	1.76	9.58								
	A15XX029	1.26	0.34	9.14	3.78	0.04	0.01	1.48	16.05								
	A15XX030	2.23	0.59	5.45	1.97	0.04	0.01	2.61	12.90								
	A15XX031	2.60	0.69	6.31	2.28	0.04	0.01	3.04	14.97								
	A15XX032	2.71	0.72	6.42	2.32	0.09	0.02	3.17	15.45								
	A15XX033	3.34	0.90	8.60	3.11	0.18	0.03	3.92	20.08								
	A15XX034	4.87	1.30	11.47	4.15	0.18	0.03	5.72	27.72								
	A15XX035	5.20	1.39	14.33	5.19	0.18	0.03	6.09	32.41								
	A15XX036	5.61	1.50	17.77	6.43	0.18	0.03	6.58	38.10								
	A15XX037	6.15	1.64	14.91	5.40	0.18	0.03	7.21	35.52								
	A15XX038	9.20	2.44	18.63	6.75	0.18	0.03	10.77	48.00								
	A15XX039	9.62	2.56	22.65	8.20	0.24	0.04	11.27	54.58								
	A15XX040	10.18	2.70	24.37	8.82	0.24	0.04	11.93	58.28								
	A15XX041	0.43	0.12	0.39	0.23	0.00	0.00	0.41	1.58								
	A15XX042	0.46	0.13	0.55	0.32	0.00	0.00	0.44	1.90								
	A15XX043	0.46	0.13	0.78	0.45	0.00	0.00	0.44	2.26								
	A15XX044	0.57	0.16	1.17	0.68	0.00	0.00	0.54	3.12								
	A15XX045	0.73	0.21	1.95	1.13	0.00	0.00	0.70	4.72								
	A15XX046	0.81	0.23	2.34	1.36	0.00	0.00	0.78	5.52								
A20																	
	A20CK001	0.26	0.04	0.00	0.00	0.00	0.00	0.54	0.84								
	A20CK002	0.14	0.02	0.00	0.00	0.00	0.00	0.30	0.46								
	A20CK003	0.28	0.04	0.00	0.00	0.00	0.00	0.59	0.91								
	A20CK005	0.34	0.05	0.00	0.00	0.00	0.00	0.70	1.09								
	A20CK006	0.20	0.03	0.00	0.00	0.00	0.00	0.42	0.65								
	A20CK008	0.21	0.03	0.00	0.00	0.00	0.00	0.43	0.67								
	A20CK010	0.23	0.03	0.00	0.00	0.00	0.00	0.48	0.74								

Table 2-2 . HOURLY RATE ELEMENTS

REGION 9		AVERAGE OPERATING CONDITIONS								SEVERE OPERATING CONDITIONS							
CAT	ID. NO.	DEPR	FCCM	FUEL	FOG	TIRE WEAR	TIRE REPAIR	REPAIR	TOTAL RATE	DEPR	FCCM	FUEL	FOG	TIRE WEAR	TIRE REPAIR	REPAIR	TOTAL RATE
A20	***cont.***																
	A20CM010	0.49	0.07	0.00	0.06	0.00	0.00	1.02	1.64								
	A20CM011	0.55	0.08	0.00	0.06	0.00	0.00	1.14	1.83								
	A20CM012	0.60	0.08	0.00	0.13	0.00	0.00	1.24	2.05								
	A20CM013	2.43	0.35	0.00	0.28	0.14	0.03	5.08	8.31								
	A20CM014	2.76	0.41	0.00	0.41	0.30	0.05	5.79	9.72								
	A20CM015	3.05	0.44	0.00	0.50	0.24	0.04	6.37	10.64								
	A20CM016	2.15	0.29	0.00	0.30	0.00	0.00	4.46	7.20								
	A20CM017	0.14	0.01	0.00	0.00	0.00	0.00	0.30	0.45								
	A20CM018	0.19	0.01	0.00	0.00	0.00	0.00	0.40	0.60								
	A20CM019	0.23	0.02	0.00	0.00	0.00	0.00	0.49	0.74								
	A20CM020	0.20	0.02	0.00	0.00	0.00	0.00	0.44	0.66								
	A20WC002	0.22	0.03	0.14	0.22	0.00	0.00	0.45	1.06								
	A20WC004	0.59	0.08	0.45	0.19	0.00	0.00	1.22	2.53								
	A20XX001	0.34	0.03	0.00	0.00	0.00	0.00	0.66	1.03								
	A20XX002	0.39	0.03	0.00	0.00	0.00	0.00	0.77	1.19								
	A20XX003	0.49	0.04	0.00	0.00	0.00	0.00	0.96	1.49								
	A20XX004	0.63	0.05	0.00	0.00	0.00	0.00	1.25	1.93								
	A20XX005	0.90	0.07	0.00	0.00	0.00	0.00	1.77	2.74								
	A20XX006	1.10	0.09	0.00	0.00	0.00	0.00	2.17	3.36								
	A20XX007	1.36	0.11	0.00	0.00	0.00	0.00	2.68	4.15								
	A20XX008	1.82	0.15	0.00	0.00	0.00	0.00	3.58	5.55								
	A20XX021	0.16	0.02	0.00	0.00	0.00	0.00	0.33	0.51								
	A20XX022	0.20	0.03	0.00	0.00	0.00	0.00	0.41	0.64								
	A20XX023	0.25	0.03	0.00	0.00	0.00	0.00	0.52	0.80								
	A20XX024	0.26	0.04	0.00	0.00	0.00	0.00	0.54	0.84								
	A20XX025	0.35	0.05	0.00	0.00	0.00	0.00	0.73	1.13								
A25																	
	A25RS006	6.80	0.93	0.00	1.16	0.00	0.00	8.18	17.07								
	A25RS008	7.87	1.08	0.00	1.80	0.00	0.00	9.46	20.21								
	A25XX001	6.78	0.93	0.00	0.64	0.00	0.00	8.15	16.50								
	A25XX002	7.96	1.09	0.00	1.51	0.00	0.00	9.56	20.12								
	A25XX003	8.71	1.19	0.00	2.09	0.00	0.00	10.47	22.46								
A30																	
	A30BG003	33.08	6.60	9.21	4.83	2.21	0.40	49.71	106.04								

Table 2-2 . HOURLY RATE ELEMENTS

REGION 9		AVERAGE OPERATING CONDITIONS								SEVERE OPERATING CONDITIONS							
CAT	ID. NO.	DEPR	FCCM	FUEL	FOG	TIRE WEAR	TIRE REPAIR	REPAIR	TOTAL RATE	DEPR	FCCM	FUEL	FOG	TIRE WEAR	TIRE REPAIR	REPAIR	TOTAL RATE
A30	***cont.***																
	A30BG004	30.31	5.88	6.40	3.82	0.00	0.00	45.36	91.77								
	A30BG005	36.45	7.07	9.16	4.82	0.00	0.00	54.55	112.05								
	A30BG007	28.63	5.63	5.66	3.55	0.92	0.17	42.94	87.50								
	A30BG008	22.60	4.46	5.66	2.05	0.92	0.17	33.91	69.77								
	A30BG009	31.86	6.30	8.10	2.93	1.67	0.31	47.83	99.00								
	A30BK010	14.61	2.88	2.49	0.90	0.72	0.13	21.93	43.66								
	A30BK011	23.57	4.64	5.66	2.05	0.92	0.17	35.36	72.37								
	A30BK013	28.22	5.56	7.67	2.78	1.26	0.23	42.33	88.05								
	A30BK015	32.36	6.39	9.74	3.53	1.57	0.29	48.57	102.45								
	A30BK017	34.79	6.74	9.74	3.53	0.00	0.00	52.06	106.86								
	A30BK018	35.32	6.85	9.74	3.53	0.00	0.00	52.86	108.30								
	A30BK019	21.10	4.14	5.56	2.01	0.46	0.08	31.63	64.98								
	A30BK020	27.24	5.33	9.16	3.32	0.51	0.09	40.82	86.47								
	A30BK021	62.29	12.07	9.31	3.37	0.00	0.00	93.21	180.25								
	A30BK022	26.38	5.20	7.67	2.78	1.26	0.23	39.58	83.10								
	A30BK023	29.77	5.77	7.67	2.78	0.00	0.00	44.55	90.54								
	A30BK024	23.20	6.15	8.93	3.23	0.54	0.10	29.58	71.73								
	A30CA001	6.10	1.18	1.85	0.67	0.00	0.00	9.12	18.92								
	A30CA002	26.37	5.20	5.66	2.05	1.17	0.21	39.56	80.22								
	A30CA007	8.95	2.38	5.19	1.88	0.31	0.06	11.42	30.19								
	A30CA008	31.50	6.22	9.21	3.33	1.51	0.28	47.27	99.32								
	A30CA009	39.14	7.59	9.26	3.35	0.00	0.00	58.57	117.91								
	A30CA013	28.28	5.48	6.40	2.32	0.00	0.00	42.32	84.80								
	A30CA014	28.93	5.73	8.10	2.93	1.67	0.31	43.44	91.11								
	A30CA015	37.38	7.25	9.21	3.33	0.00	0.00	55.93	113.10								
	A30CA016	36.77	7.13	9.21	3.33	0.00	0.00	55.03	111.47								
	A30CH001	25.96	5.11	5.82	2.11	0.92	0.17	38.94	79.03								
	A30CH002	28.25	5.57	8.04	2.91	1.26	0.23	42.38	88.64								
	A30CH003	28.93	5.61	8.04	2.91	0.00	0.00	43.29	88.78								
	A30CH004	29.73	5.86	8.04	2.91	1.35	0.25	44.60	92.74								
	A30CH005	32.42	6.40	9.16	3.32	1.61	0.29	48.65	101.85								
	A30CH006	38.49	7.46	10.58	3.83	0.00	0.00	57.60	117.96								
	A30EJ001	21.84	4.31	6.88	2.49	0.97	0.18	32.77	69.44								
	A30EJ002	24.74	4.80	6.88	2.49	0.00	0.00	37.02	75.93								
	A30EJ003	25.21	5.02	9.10	3.30	1.79	0.33	37.89	82.64								

Table 2-2 . HOURLY RATE ELEMENTS

REGION 9		AVERAGE OPERATING CONDITIONS								SEVERE OPERATING CONDITIONS							
CAT	ID. NO.	DEPR	FCCM	FUEL	FOG	TIRE WEAR	TIRE REPAIR	REPAIR	TOTAL RATE	DEPR	FCCM	FUEL	FOG	TIRE WEAR	TIRE REPAIR	REPAIR	TOTAL RATE
A30	***cont.***																
	A30EJ004	28.59	5.54	9.10	3.30	0.00	0.00	42.79	89.32								
	A30EJ005	27.54	5.62	9.10	3.30	3.01	0.55	41.54	90.66								
	A30EJ006	31.71	6.15	9.10	3.30	0.00	0.00	47.45	97.71								
	A30GC001	3.22	0.63	3.05	1.26	0.06	0.01	4.82	13.05								
	A30GC002	3.56	0.69	1.32	0.48	0.06	0.01	5.33	11.45								
	A30GC003	4.55	0.88	3.05	1.26	0.00	0.00	6.81	16.55								
	A30GC004	4.92	0.95	2.17	0.79	0.00	0.00	7.36	16.19								
	A30LD001	10.26	2.73	5.34	1.93	0.40	0.07	13.10	33.83								
	A30MY001	9.94	2.61	3.88	1.40	0.00	0.00	12.64	30.47								
	A30MY002	12.91	3.39	4.85	1.76	0.00	0.00	16.43	39.34								
	A30RT001	37.65	9.88	13.34	4.83	0.05	0.01	47.92	113.68								
	A30RT002	39.67	10.42	13.34	4.83	0.12	0.02	50.49	118.89								
	A30XX001	8.97	2.84	5.01	1.53	0.72	0.13	7.88	27.08								
	A30XX002	10.48	3.26	5.01	1.53	0.00	0.00	9.17	29.45								
A35																	
	A35AE001	1.22	0.21	0.57	2.19	0.06	0.01	1.56	5.82								
	A35AE002	1.26	0.22	0.57	2.89	0.06	0.01	1.62	6.63								
	A35AE003	1.38	0.23	0.57	3.24	0.04	0.01	1.76	7.23								
	A35AE004	1.51	0.25	0.57	4.14	0.04	0.01	1.93	8.45								
	A35AE005	1.63	0.28	0.57	6.34	0.09	0.02	2.09	11.02								
A40																	
	A40CA008	60.21	9.88	36.75	13.31	0.00	0.00	95.73	215.88								
	A40CA009	88.59	14.53	45.94	16.63	0.00	0.00	140.86	306.55								
	A40CW001	106.11	17.41	75.71	27.41	0.00	0.00	168.72	395.36								
	A40RT001	40.40	6.70	16.91	6.12	0.63	0.12	64.38	135.26								
	A40RT002	53.40	8.76	18.38	6.66	0.00	0.00	84.91	172.11								
	A40RT003	66.09	10.84	33.81	12.24	0.00	0.00	105.09	228.07								
	A40RT004	84.78	13.91	58.80	21.29	0.00	0.00	134.80	313.58								
	A40RT005	90.11	14.78	58.80	21.29	0.00	0.00	143.28	328.26								
	A40RT006	99.80	16.37	58.80	21.29	0.00	0.00	158.69	354.95								
A45																	
	A45AE001	1.33	0.19	0.00	7.10	0.03	0.01	1.91	10.57								
	A45AE002	2.61	0.37	0.00	14.25	0.03	0.01	3.75	21.02								

Table 2-2 . HOURLY RATE ELEMENTS

REGION 9		AVERAGE OPERATING CONDITIONS								SEVERE OPERATING CONDITIONS							
CAT	ID. NO.	DEPR	FCCM	FUEL	FOG	TIRE WEAR	TIRE REPAIR	REPAIR	TOTAL RATE	DEPR	FCCM	FUEL	FOG	TIRE WEAR	TIRE REPAIR	REPAIR	TOTAL RATE
A45	***cont.***																
	A45AE003	3.08	0.43	0.00	16.85	0.03	0.01	4.41	24.81								
	A45RS001	6.32	0.90	4.12	1.99	0.09	0.02	9.08	22.52								
	A45RS002	20.88	2.91	11.85	4.79	0.00	0.00	29.89	70.32								
	A45SE002	4.13	0.58	2.26	2.19	0.03	0.01	5.92	15.12								
	A45SE003	5.75	0.81	1.46	2.53	0.08	0.01	8.25	18.89								
	A45SE004	2.97	0.43	1.81	1.25	0.13	0.02	4.28	10.89								
B10																	
	B10CC007	3.32	0.72	2.04	3.84	0.14	0.03	5.30	15.39								
	B10CC008	7.01	1.61	18.44	11.13	1.29	0.24	11.33	51.05								
	B10CC009	9.32	2.18	22.62	13.11	2.15	0.39	15.11	64.88								
	B10CC010	10.25	2.38	22.62	13.36	2.15	0.39	16.58	67.73								
	B10CC011	2.11	0.45	1.35	1.79	0.00	0.00	3.36	9.06								
	B10CC012	2.07	0.44	2.04	1.59	0.00	0.00	3.30	9.44								
	B10CC013	2.51	0.53	2.04	1.64	0.00	0.00	3.99	10.71								
	B10CC014	0.65	0.14	0.34	0.70	0.00	0.00	1.03	2.86								
	B10CL005	17.18	3.75	8.11	6.72	0.78	0.14	27.44	64.12								
	B10CL006	20.81	4.52	8.11	6.72	0.78	0.14	33.22	74.30								
	B10CL015	14.60	3.20	2.03	3.68	0.73	0.13	23.34	47.71								
	B10CL021	7.82	1.71	2.37	1.38	0.43	0.08	12.50	26.29								
	B10CL025	25.56	5.48	13.52	7.87	0.25	0.05	40.69	93.42								
	B10CL027	2.07	0.44	0.00	0.00	0.00	0.00	3.29	5.80								
	B10CL032	0.40	0.08	0.68	0.40	0.00	0.00	0.63	2.19								
	B10CL034	0.80	0.17	1.35	0.79	0.00	0.00	1.26	4.37								
	B10CL036	0.33	0.07	0.54	0.31	0.00	0.00	0.53	1.78								
	B10CL040	0.46	0.10	1.35	0.79	0.00	0.00	0.74	3.44								
	B10CL042	0.30	0.06	0.34	0.20	0.00	0.00	0.48	1.38								
	B10CL045	0.39	0.08	0.68	0.40	0.00	0.00	0.62	2.17								
	B10EM001	38.19	8.31	2.83	3.67	1.54	0.28	60.98	115.80								
	B10EM002	0.51	0.16	1.35	1.79	0.42	0.08	0.89	5.20								
	B10EM003	2.62	0.56	0.00	0.00	0.00	0.00	4.16	7.34								
	B10KB001	10.07	2.69	6.42	3.74	0.46	0.08	16.08	39.54								
	B10KB002	18.51	4.91	14.87	8.65	0.51	0.09	29.50	77.04								
	B10RC006	17.69	3.88	3.08	6.29	0.91	0.17	28.29	60.31								
	B10RC007	14.60	3.18	1.01	3.09	0.53	0.10	23.31	45.82								

Table 2-2 . HOURLY RATE ELEMENTS

REGION 9		AVERAGE OPERATING CONDITIONS								SEVERE OPERATING CONDITIONS							
CAT	ID. NO.	DEPR	FCCM	FUEL	FOG	TIRE WEAR	TIRE REPAIR	REPAIR	TOTAL RATE	DEPR	FCCM	FUEL	FOG	TIRE WEAR	TIRE REPAIR	REPAIR	TOTAL RATE
B10	***cont.***																
	B10RC008	14.90	3.24	2.03	3.68	0.53	0.10	23.79	48.27								
	B10RC016	21.77	4.75	5.07	8.45	0.91	0.17	34.78	75.90								
	B10RC027	13.68	2.92	2.70	3.57	0.00	0.00	21.75	44.62								
	B10RC028	15.37	3.28	4.06	4.61	0.00	0.00	24.44	51.76								
	B10RC029	17.38	3.70	5.41	5.65	0.00	0.00	27.63	59.77								
	B10RC030	18.94	4.04	6.76	7.68	0.00	0.00	30.12	67.54								
	B10RC031	20.00	4.26	8.11	8.72	0.00	0.00	31.81	72.90								
	B10RC032	19.37	4.24	3.38	6.47	0.91	0.17	30.96	65.50								
	B10SN031	4.29	1.03	1.01	1.94	0.97	0.18	7.00	16.42								
	B10SN032	10.43	2.34	2.03	2.93	0.98	0.18	16.76	35.65								
	B10SN033	8.71	1.97	2.03	2.68	0.96	0.18	14.02	30.55								
	B10SN034	10.09	2.27	1.35	2.29	0.98	0.18	16.23	33.39								
	B10SN035	11.12	2.49	1.35	2.44	0.98	0.18	17.87	36.43								
	B10SN036	13.77	3.05	3.04	3.52	0.98	0.18	22.07	46.61								
B15																	
	B15BM001	3.07	0.54	3.88	1.40	0.00	0.00	3.46	12.35								
	B15EC001	16.59	2.98	4.41	1.60	0.50	0.09	18.70	44.87								
	B15EC002	10.61	1.90	4.85	1.76	0.27	0.05	11.96	31.40								
	B15FS001	17.36	3.08	11.16	4.04	0.09	0.02	19.54	55.29								
	B15JS001	9.18	1.63	4.56	1.65	0.09	0.02	10.34	27.47								
	B15JS002	16.62	2.97	9.22	3.34	0.38	0.07	18.72	51.32								
	B15MB001	0.75	0.13	0.00	0.10	0.00	0.00	0.85	1.83								
	B15MB002	0.98	0.17	0.00	0.14	0.00	0.00	1.10	2.39								
	B15MB003	1.37	0.25	0.00	0.24	0.06	0.01	1.55	3.48								
	B15MB004	1.59	0.29	2.04	0.63	0.06	0.01	1.80	6.42								
	B15RS001	3.79	0.68	3.88	1.40	0.11	0.02	4.27	14.15								
	B15RS005	4.88	0.87	3.88	1.40	0.11	0.02	5.50	16.66								
	B15TB001	2.44	0.44	2.18	0.79	0.06	0.01	2.75	8.67								
	B15TB002	2.46	0.44	2.18	0.79	0.06	0.01	2.77	8.71								
	B15WD001	3.49	0.63	3.88	1.40	0.11	0.02	3.94	13.47								
	B15WD002	3.72	0.67	3.88	1.40	0.11	0.02	4.19	13.99								
B20																	
	B20BN001	1.16	0.20	2.26	0.94	0.00	0.00	1.46	6.02								
	B20BN002	1.81	0.32	4.18	1.73	0.00	0.00	2.29	10.33								

Table 2-2 . HOURLY RATE ELEMENTS

REGION 9		AVERAGE OPERATING CONDITIONS								SEVERE OPERATING CONDITIONS							
CAT	ID. NO.	DEPR	FCCM	FUEL	FOG	TIRE WEAR	TIRE REPAIR	REPAIR	TOTAL RATE	DEPR	FCCM	FUEL	FOG	TIRE WEAR	TIRE REPAIR	REPAIR	TOTAL RATE
B20	***cont.***																
	B20BN003	2.26	0.40	7.92	3.28	0.00	0.00	2.86	16.72								
	B20BN004	3.53	0.62	6.06	2.19	0.00	0.00	4.47	16.87								
	B20BN005	2.05	0.36	7.35	3.04	0.00	0.00	2.60	15.40								
	B20BN006	2.17	0.38	13.46	5.57	0.00	0.00	2.75	24.33								
	B20BN007	3.98	0.70	6.06	2.19	0.00	0.00	5.04	17.97								
	B20MQ001	2.16	0.39	4.17	1.51	0.03	0.01	2.74	11.01								
	B20MQ003	3.01	0.54	6.06	2.19	0.06	0.01	3.82	15.69								
	B20MQ004	3.48	0.63	6.06	2.19	0.15	0.03	4.42	16.96								
	B20MQ005	38.02	6.78	31.53	12.92	0.46	0.08	48.19	137.98								
B25																	
	B25HB001	1.79	0.32	0.00	0.00	0.00	0.00	1.83	3.94	2.21	0.32	0.00	0.00	0.00	0.00	2.58	5.11
	B25HB003	2.88	0.51	0.00	0.00	0.00	0.00	2.95	6.34	3.54	0.52	0.00	0.00	0.00	0.00	4.15	8.21
	B25HB005	3.74	0.66	0.00	0.00	0.00	0.00	3.83	8.23	4.61	0.68	0.00	0.00	0.00	0.00	5.39	10.68
	B25HB007	4.42	0.78	0.00	0.00	0.00	0.00	4.52	9.72	5.44	0.80	0.00	0.00	0.00	0.00	6.36	12.60
	B25HB008	5.15	0.91	0.00	0.00	0.00	0.00	5.27	11.33	6.34	0.93	0.00	0.00	0.00	0.00	7.42	14.69
	B25HB009	5.68	1.00	0.00	0.00	0.00	0.00	5.81	12.49	6.99	1.03	0.00	0.00	0.00	0.00	8.17	16.19
	B25HB010	6.00	1.06	0.00	0.00	0.00	0.00	6.14	13.20	7.38	1.08	0.00	0.00	0.00	0.00	8.64	17.10
	B25HB011	6.17	1.09	0.00	0.00	0.00	0.00	6.31	13.57	7.59	1.12	0.00	0.00	0.00	0.00	8.88	17.59
	B25HB012	6.54	1.16	0.00	0.00	0.00	0.00	6.69	14.39	8.04	1.18	0.00	0.00	0.00	0.00	9.41	18.63
	B25HB013	6.75	1.19	0.00	0.00	0.00	0.00	6.91	14.85	8.31	1.22	0.00	0.00	0.00	0.00	9.72	19.25
	B25HB014	7.05	1.25	0.00	0.00	0.00	0.00	7.22	15.52	8.68	1.27	0.00	0.00	0.00	0.00	10.15	20.10
	B25HB015	7.32	1.30	0.00	0.00	0.00	0.00	7.49	16.11	9.01	1.32	0.00	0.00	0.00	0.00	10.54	20.87
	B25XX001	0.81	0.14	0.00	0.00	0.00	0.00	0.83	1.78	1.00	0.15	0.00	0.00	0.00	0.00	1.17	2.32
	B25XX002	1.21	0.21	0.00	0.00	0.00	0.00	1.23	2.65	1.48	0.22	0.00	0.00	0.00	0.00	1.74	3.44
	B25XX003	1.49	0.26	0.00	0.00	0.00	0.00	1.52	3.27	1.83	0.27	0.00	0.00	0.00	0.00	2.14	4.24
	B25XX004	1.63	0.29	0.00	0.00	0.00	0.00	1.67	3.59	2.01	0.30	0.00	0.00	0.00	0.00	2.35	4.66
	B25XX005	1.90	0.34	0.00	0.00	0.00	0.00	1.95	4.19	2.34	0.34	0.00	0.00	0.00	0.00	2.74	5.42
	B25XX006	2.15	0.38	0.00	0.00	0.00	0.00	2.20	4.73	2.65	0.39	0.00	0.00	0.00	0.00	3.10	6.14
	B25XX007	2.29	0.41	0.00	0.00	0.00	0.00	2.35	5.05	2.82	0.41	0.00	0.00	0.00	0.00	3.30	6.53
	B25XX008	2.68	0.47	0.00	0.00	0.00	0.00	2.74	5.89	3.30	0.48	0.00	0.00	0.00	0.00	3.86	7.64
	B25XX009	2.83	0.50	0.00	0.00	0.00	0.00	2.89	6.22	3.48	0.51	0.00	0.00	0.00	0.00	4.07	8.06
	B25XX010	3.01	0.53	0.00	0.00	0.00	0.00	3.08	6.62	3.70	0.54	0.00	0.00	0.00	0.00	4.33	8.57
	B25XX011	3.16	0.56	0.00	0.00	0.00	0.00	3.23	6.95	3.89	0.57	0.00	0.00	0.00	0.00	4.55	9.01
	B25XX012	3.53	0.62	0.00	0.00	0.00	0.00	3.61	7.76	4.34	0.64	0.00	0.00	0.00	0.00	5.08	10.06

Table 2-2 . HOURLY RATE ELEMENTS

REGION 9		AVERAGE OPERATING CONDITIONS								SEVERE OPERATING CONDITIONS							
CAT	ID. NO.	DEPR	FCCM	FUEL	FOG	TIRE WEAR	TIRE REPAIR	REPAIR	TOTAL RATE	DEPR	FCCM	FUEL	FOG	TIRE WEAR	TIRE REPAIR	REPAIR	TOTAL RATE
B25	***cont.***																
	B25XX013	4.73	0.84	0.00	0.00	0.00	0.00	4.84	10.41	5.82	0.86	0.00	0.00	0.00	0.00	6.82	13.50
	B25XX014	5.05	0.89	0.00	0.00	0.00	0.00	5.17	11.11	6.22	0.91	0.00	0.00	0.00	0.00	7.27	14.40
	B25XX015	6.08	1.08	0.00	0.00	0.00	0.00	6.22	13.38	7.48	1.10	0.00	0.00	0.00	0.00	8.75	17.33
	B25XX016	6.13	1.09	0.00	0.00	0.00	0.00	6.28	13.50	7.55	1.11	0.00	0.00	0.00	0.00	8.83	17.49
	B25XX017	6.62	1.17	0.00	0.00	0.00	0.00	6.78	14.57	8.15	1.20	0.00	0.00	0.00	0.00	9.53	18.88
	B25XX018	6.30	1.11	0.00	0.00	0.00	0.00	6.45	13.86	7.75	1.14	0.00	0.00	0.00	0.00	9.07	17.96
	B25XX019	7.03	1.24	0.00	0.00	0.00	0.00	7.20	15.47	8.66	1.27	0.00	0.00	0.00	0.00	10.13	20.06
B30																	
	B30CR001	0.48	0.08	0.00	0.00	0.00	0.00	0.53	1.09								
	B30CR002	0.51	0.08	0.00	0.00	0.00	0.00	0.57	1.16								
	B30CR003	0.55	0.09	0.00	0.00	0.00	0.00	0.61	1.25								
	B30CR004	0.57	0.09	0.00	0.00	0.00	0.00	0.64	1.30								
	B30CR005	0.68	0.11	0.00	0.00	0.00	0.00	0.75	1.54								
	B30CR006	0.80	0.13	0.00	0.00	0.00	0.00	0.88	1.81								
	B30CR009	0.71	0.11	0.00	0.00	0.00	0.00	0.79	1.61								
	B30CR010	0.83	0.13	0.00	0.00	0.00	0.00	0.92	1.88								
	B30CR011	0.98	0.16	0.00	0.00	0.00	0.00	1.09	2.23								
	B30CR012	1.13	0.18	0.00	0.00	0.00	0.00	1.26	2.57								
	B30GB001	0.36	0.06	0.00	0.00	0.00	0.00	0.35	0.77								
	B30GB002	0.48	0.08	0.00	0.00	0.00	0.00	0.46	1.02								
	B30GB003	0.59	0.10	0.00	0.00	0.00	0.00	0.57	1.26								
	B30GB004	0.85	0.14	0.00	0.00	0.00	0.00	0.83	1.82								
	B30GB005	1.02	0.16	0.00	0.00	0.00	0.00	0.99	2.17								
	B30GB006	1.88	0.30	0.00	0.00	0.00	0.00	1.95	4.13								
	B30GB007	2.03	0.33	0.00	0.00	0.00	0.00	2.11	4.47								
	B30GB008	2.26	0.37	0.00	0.00	0.00	0.00	2.35	4.98								
	B30GB009	2.59	0.42	0.00	0.00	0.00	0.00	2.69	5.70								
	B30GB010	3.21	0.52	0.00	0.00	0.00	0.00	3.33	7.06								
	B30GB011	1.48	0.24	0.00	0.00	0.00	0.00	1.64	3.36								
	B30GB012	1.54	0.25	0.00	0.00	0.00	0.00	1.71	3.50								
	B30GB013	1.60	0.26	0.00	0.00	0.00	0.00	1.77	3.63								
	B30GB014	2.12	0.34	0.00	0.00	0.00	0.00	2.35	4.81								
	B30GB015	2.20	0.36	0.00	0.00	0.00	0.00	2.43	4.99								
	B30GB016	3.16	0.51	0.00	0.00	0.00	0.00	3.50	7.17								

Table 2-2 . HOURLY RATE ELEMENTS

REGION 9		AVERAGE OPERATING CONDITIONS								SEVERE OPERATING CONDITIONS							
CAT	ID. NO.	DEPR	FCCM	FUEL	FOG	TIRE WEAR	TIRE REPAIR	REPAIR	TOTAL RATE	DEPR	FCCM	FUEL	FOG	TIRE WEAR	TIRE REPAIR	REPAIR	TOTAL RATE
B30	***cont.***																
	B30GB017	3.80	0.61	0.00	0.00	0.00	0.00	4.21	8.62								
B35																	
	B35HE001	0.59	0.11	0.00	0.00	0.00	0.00	0.61	1.31	0.73	0.11	0.00	0.00	0.00	0.00	0.86	1.70
	B35HE002	0.70	0.12	0.00	0.00	0.00	0.00	0.72	1.54	0.87	0.13	0.00	0.00	0.00	0.00	1.01	2.01
	B35HE003	0.93	0.17	0.00	0.00	0.00	0.00	0.96	2.06	1.15	0.17	0.00	0.00	0.00	0.00	1.34	2.66
	B35HE004	1.10	0.20	0.00	0.00	0.00	0.00	1.13	2.43	1.36	0.20	0.00	0.00	0.00	0.00	1.59	3.15
	B35HE005	1.30	0.23	0.00	0.00	0.00	0.00	1.33	2.86	1.59	0.23	0.00	0.00	0.00	0.00	1.86	3.68
	B35HE006	1.60	0.28	0.00	0.00	0.00	0.00	1.63	3.51	1.97	0.29	0.00	0.00	0.00	0.00	2.30	4.56
	B35HE007	1.76	0.31	0.00	0.00	0.00	0.00	1.81	3.88	2.17	0.32	0.00	0.00	0.00	0.00	2.54	5.03
	B35HE008	2.15	0.38	0.00	0.00	0.00	0.00	2.21	4.74	2.65	0.39	0.00	0.00	0.00	0.00	3.10	6.14
	B35HE009	2.29	0.40	0.00	0.00	0.00	0.00	2.34	5.03	2.82	0.41	0.00	0.00	0.00	0.00	3.29	6.52
	B35HE010	2.76	0.49	0.00	0.00	0.00	0.00	2.83	6.08	3.40	0.50	0.00	0.00	0.00	0.00	3.98	7.88
	B35HE011	3.00	0.53	0.00	0.00	0.00	0.00	3.07	6.60	3.69	0.54	0.00	0.00	0.00	0.00	4.32	8.55
	B35HE012	3.27	0.58	0.00	0.00	0.00	0.00	3.35	7.20	4.03	0.59	0.00	0.00	0.00	0.00	4.71	9.33
	B35HE013	3.63	0.64	0.00	0.00	0.00	0.00	3.71	7.98	4.47	0.66	0.00	0.00	0.00	0.00	5.23	10.36
	B35HE014	4.19	0.74	0.00	0.00	0.00	0.00	4.29	9.22	5.16	0.76	0.00	0.00	0.00	0.00	6.04	11.96
	B35HE015	4.55	0.81	0.00	0.00	0.00	0.00	4.66	10.02	5.61	0.82	0.00	0.00	0.00	0.00	6.56	12.99
	B35HE016	5.59	0.99	0.00	0.00	0.00	0.00	5.72	12.30	6.89	1.01	0.00	0.00	0.00	0.00	8.06	15.96
	B35HE017	6.43	1.14	0.00	0.00	0.00	0.00	6.58	14.15	7.91	1.16	0.00	0.00	0.00	0.00	9.26	18.33
	B35HE018	0.60	0.12	0.00	0.00	0.00	0.00	0.62	1.34	0.78	0.12	0.00	0.00	0.00	0.00	0.91	1.81
	B35HE019	0.70	0.14	0.00	0.00	0.00	0.00	0.71	1.55	0.89	0.14	0.00	0.00	0.00	0.00	1.05	2.08
	B35HE020	0.95	0.19	0.00	0.00	0.00	0.00	0.97	2.11	1.22	0.19	0.00	0.00	0.00	0.00	1.42	2.83
	B35HE021	1.13	0.22	0.00	0.00	0.00	0.00	1.16	2.51	1.45	0.23	0.00	0.00	0.00	0.00	1.70	3.38
	B35HE022	1.32	0.26	0.00	0.00	0.00	0.00	1.35	2.93	1.70	0.27	0.00	0.00	0.00	0.00	1.99	3.96
	B35HE023	1.56	0.31	0.00	0.00	0.00	0.00	1.59	3.46	2.00	0.31	0.00	0.00	0.00	0.00	2.34	4.65
	B35HE024	1.72	0.34	0.00	0.00	0.00	0.00	1.76	3.82	2.21	0.35	0.00	0.00	0.00	0.00	2.59	5.15
	B35HE025	2.07	0.41	0.00	0.00	0.00	0.00	2.12	4.60	2.66	0.42	0.00	0.00	0.00	0.00	3.11	6.19
	B35HE026	2.21	0.44	0.00	0.00	0.00	0.00	2.26	4.91	2.84	0.45	0.00	0.00	0.00	0.00	3.33	6.62
	B35HE027	2.83	0.56	0.00	0.00	0.00	0.00	2.90	6.29	3.64	0.57	0.00	0.00	0.00	0.00	4.26	8.47
	B35HE028	2.93	0.58	0.00	0.00	0.00	0.00	3.00	6.51	3.76	0.59	0.00	0.00	0.00	0.00	4.40	8.75
	B35HE029	3.34	0.66	0.00	0.00	0.00	0.00	3.42	7.42	4.30	0.67	0.00	0.00	0.00	0.00	5.03	10.00
	B35HE030	3.68	0.72	0.00	0.00	0.00	0.00	3.77	8.17	4.73	0.74	0.00	0.00	0.00	0.00	5.54	11.01
	B35HE031	4.41	0.87	0.00	0.00	0.00	0.00	4.51	9.79	5.67	0.89	0.00	0.00	0.00	0.00	6.63	13.19
	B35HE032	4.69	0.92	0.00	0.00	0.00	0.00	4.80	10.41	6.04	0.95	0.00	0.00	0.00	0.00	7.06	14.05

Table 2-2 . HOURLY RATE ELEMENTS

REGION 9		AVERAGE OPERATING CONDITIONS								SEVERE OPERATING CONDITIONS							
CAT	ID. NO.	DEPR	FCCM	FUEL	FOG	TIRE WEAR	TIRE REPAIR	REPAIR	TOTAL RATE	DEPR	FCCM	FUEL	FOG	TIRE WEAR	TIRE REPAIR	REPAIR	TOTAL RATE
B35	***cont.***																
	B35HE033	6.06	1.19	0.00	0.00	0.00	0.00	6.20	13.45	7.79	1.22	0.00	0.00	0.00	0.00	9.11	18.12
	B35HE034	6.75	1.33	0.00	0.00	0.00	0.00	6.90	14.98	8.67	1.36	0.00	0.00	0.00	0.00	10.15	20.18
	B35HE035	2.05	0.45	0.00	0.00	0.00	0.00	2.10	4.60	2.57	0.45	0.00	0.00	0.00	0.00	3.00	6.02
	B35HE036	2.14	0.46	0.00	0.00	0.00	0.00	2.19	4.79	2.68	0.47	0.00	0.00	0.00	0.00	3.13	6.28
	B35HE037	2.41	0.52	0.00	0.00	0.00	0.00	2.47	5.40	3.01	0.53	0.00	0.00	0.00	0.00	3.53	7.07
	B35HE038	3.27	0.71	0.00	0.00	0.00	0.00	3.35	7.33	4.09	0.72	0.00	0.00	0.00	0.00	4.79	9.60
	B35HE039	3.66	0.79	0.00	0.00	0.00	0.00	3.75	8.20	4.58	0.81	0.00	0.00	0.00	0.00	5.35	10.74
	B35HE040	3.78	0.82	0.00	0.00	0.00	0.00	3.87	8.47	4.72	0.84	0.00	0.00	0.00	0.00	5.53	11.09
	B35HE041	4.05	0.88	0.00	0.00	0.00	0.00	4.14	9.07	5.06	0.90	0.00	0.00	0.00	0.00	5.92	11.88
	B35HE042	5.13	1.11	0.00	0.00	0.00	0.00	5.25	11.49	6.41	1.13	0.00	0.00	0.00	0.00	7.50	15.04
	B35HE043	5.27	1.14	0.00	0.00	0.00	0.00	5.40	11.81	6.59	1.17	0.00	0.00	0.00	0.00	7.71	15.47
	B35HE044	6.71	1.46	0.00	0.00	0.00	0.00	6.87	15.04	8.39	1.48	0.00	0.00	0.00	0.00	9.82	19.69
	B35HE045	6.92	1.50	0.00	0.00	0.00	0.00	7.08	15.50	8.65	1.53	0.00	0.00	0.00	0.00	10.13	20.31
	B35HE046	8.23	1.79	0.00	0.00	0.00	0.00	8.43	18.45	10.29	1.82	0.00	0.00	0.00	0.00	12.04	24.15
	B35HE047	8.75	1.90	0.00	0.00	0.00	0.00	8.95	19.60	10.93	1.93	0.00	0.00	0.00	0.00	12.79	25.65
	B35SA001	1.84	0.32	0.00	0.00	0.00	0.00	1.88	4.04	2.26	0.33	0.00	0.00	0.00	0.00	2.64	5.23
	B35SA003	2.75	0.49	0.00	0.00	0.00	0.00	2.82	6.06	3.39	0.50	0.00	0.00	0.00	0.00	3.97	7.86
	B35SA004	3.78	0.67	0.00	0.00	0.00	0.00	3.87	8.32	4.65	0.68	0.00	0.00	0.00	0.00	5.44	10.77
	B35SA005	4.74	0.84	0.00	0.00	0.00	0.00	4.85	10.43	5.83	0.86	0.00	0.00	0.00	0.00	6.82	13.51
	B35SA006	5.58	0.99	0.00	0.00	0.00	0.00	5.71	12.28	6.87	1.01	0.00	0.00	0.00	0.00	8.04	15.92
	B35SA007	6.28	1.11	0.00	0.00	0.00	0.00	6.43	13.82	7.73	1.14	0.00	0.00	0.00	0.00	9.05	17.92
	B35SA008	7.42	1.31	0.00	0.00	0.00	0.00	7.60	16.33	9.13	1.34	0.00	0.00	0.00	0.00	10.69	21.16
	B35SA009	9.41	1.67	0.00	0.00	0.00	0.00	9.63	20.71	11.59	1.70	0.00	0.00	0.00	0.00	13.56	26.85
	B35SA010	11.49	2.03	0.00	0.00	0.00	0.00	11.76	25.28	14.15	2.08	0.00	0.00	0.00	0.00	16.55	32.78
	B35XX001	2.97	0.53	0.00	0.00	0.00	0.00	3.04	6.54	3.65	0.54	0.00	0.00	0.00	0.00	4.27	8.46
	B35XX002	3.34	0.59	0.00	0.00	0.00	0.00	3.42	7.35	4.11	0.60	0.00	0.00	0.00	0.00	4.81	9.52
	B35XX003	3.69	0.65	0.00	0.00	0.00	0.00	3.78	8.12	4.54	0.67	0.00	0.00	0.00	0.00	5.31	10.52
	B35XX004	4.21	0.74	0.00	0.00	0.00	0.00	4.31	9.26	5.18	0.76	0.00	0.00	0.00	0.00	6.06	12.00
	B35XX005	4.72	0.84	0.00	0.00	0.00	0.00	4.83	10.39	5.81	0.85	0.00	0.00	0.00	0.00	6.80	13.46
	B35XX006	5.81	1.03	0.00	0.00	0.00	0.00	5.94	12.78	7.15	1.05	0.00	0.00	0.00	0.00	8.36	16.56
	B35XX007	2.98	0.59	0.00	0.00	0.00	0.00	3.05	6.62	3.83	0.60	0.00	0.00	0.00	0.00	4.48	8.91
	B35XX008	3.41	0.67	0.00	0.00	0.00	0.00	3.49	7.57	4.38	0.69	0.00	0.00	0.00	0.00	5.12	10.19
	B35XX009	3.67	0.72	0.00	0.00	0.00	0.00	3.75	8.14	4.71	0.74	0.00	0.00	0.00	0.00	5.52	10.97
	B35XX010	4.36	0.86	0.00	0.00	0.00	0.00	4.47	9.69	5.61	0.88	0.00	0.00	0.00	0.00	6.57	13.06
	B35XX011	4.83	0.95	0.00	0.00	0.00	0.00	4.94	10.72	6.21	0.97	0.00	0.00	0.00	0.00	7.26	14.44

Table 2-2 . HOURLY RATE ELEMENTS

REGION 9		AVERAGE OPERATING CONDITIONS								SEVERE OPERATING CONDITIONS							
CAT	ID. NO.	DEPR	FCCM	FUEL	FOG	TIRE WEAR	TIRE REPAIR	REPAIR	TOTAL RATE	DEPR	FCCM	FUEL	FOG	TIRE WEAR	TIRE REPAIR	REPAIR	TOTAL RATE
B35	***cont.***																
	B35XX012	6.11	1.20	0.00	0.00	0.00	0.00	6.26	13.57	7.86	1.23	0.00	0.00	0.00	0.00	9.20	18.29
	B35XX013	0.67	0.15	0.00	0.00	0.00	0.00	0.69	1.51	0.84	0.15	0.00	0.00	0.00	0.00	0.98	1.97
	B35XX014	0.76	0.16	0.00	0.00	0.00	0.00	0.77	1.69	0.94	0.17	0.00	0.00	0.00	0.00	1.10	2.21
	B35XX015	1.12	0.24	0.00	0.00	0.00	0.00	1.15	2.51	1.40	0.25	0.00	0.00	0.00	0.00	1.64	3.29
	B35XX016	1.28	0.28	0.00	0.00	0.00	0.00	1.31	2.87	1.60	0.28	0.00	0.00	0.00	0.00	1.88	3.76
	B35XX017	1.40	0.30	0.00	0.00	0.00	0.00	1.44	3.14	1.75	0.31	0.00	0.00	0.00	0.00	2.05	4.11
	B35XX018	3.01	0.65	0.00	0.00	0.00	0.00	3.08	6.74	3.76	0.67	0.00	0.00	0.00	0.00	4.40	8.83
	B35XX019	3.22	0.70	0.00	0.00	0.00	0.00	3.29	7.21	4.02	0.71	0.00	0.00	0.00	0.00	4.70	9.43
	B35XX020	3.62	0.79	0.00	0.00	0.00	0.00	3.71	8.12	4.53	0.80	0.00	0.00	0.00	0.00	5.30	10.63
	B35XX021	3.95	0.86	0.00	0.00	0.00	0.00	4.05	8.86	4.94	0.87	0.00	0.00	0.00	0.00	5.78	11.59
	B35XX022	4.98	1.08	0.00	0.00	0.00	0.00	5.09	11.15	6.22	1.10	0.00	0.00	0.00	0.00	7.28	14.60
	B35XX023	5.33	1.16	0.00	0.00	0.00	0.00	5.46	11.95	6.67	1.18	0.00	0.00	0.00	0.00	7.80	15.65
C05																	
	C05OL001	0.14	0.01	0.36	0.15	0.00	0.00	0.48	1.14								
	C05OL002	0.22	0.01	0.74	0.31	0.00	0.00	0.76	2.04								
	C05OL003	0.26	0.01	0.81	0.34	0.00	0.00	0.92	2.34								
	C05OL004	0.28	0.02	0.89	0.37	0.00	0.00	1.00	2.56								
C10																	
	C10BO001	0.78	0.07	0.47	0.15	0.00	0.00	1.24	2.71								
	C10BO003	0.54	0.05	0.63	0.20	0.00	0.00	0.87	2.29								
	C10BO004	0.61	0.05	0.94	0.29	0.00	0.00	0.97	2.86								
	C10BO007	1.62	0.14	0.34	0.11	0.00	0.00	2.59	4.80								
	C10BO008	3.12	0.28	0.54	0.17	0.00	0.00	4.99	9.10								
	C10BO009	1.28	0.13	0.63	0.20	0.00	0.00	2.28	4.52								
	C10BO010	2.99	0.32	0.27	0.08	0.00	0.00	5.35	9.01								
	C10BO011	2.32	0.25	0.54	0.17	0.00	0.00	4.16	7.44								
	C10BO013	8.05	0.85	1.08	0.34	0.00	0.00	14.40	24.72								
	C10BO014	3.62	0.38	0.47	0.15	0.00	0.00	6.47	11.09								
	C10BO015	2.79	0.29	0.34	0.11	0.00	0.00	4.99	8.52								
	C10BO016	4.08	0.43	0.61	0.19	0.00	0.00	7.29	12.60								
	C10RX001	5.97	0.63	0.54	0.17	0.00	0.00	10.68	17.99								
	C10RX002	8.48	0.90	0.95	0.29	0.00	0.00	15.17	25.79								
	C10RX003	14.49	1.53	2.23	0.69	0.00	0.00	25.92	44.86								
	C10WC003	1.08	0.10	0.63	0.20	0.00	0.00	1.73	3.74								

Table 2-2 . HOURLY RATE ELEMENTS

REGION 9		AVERAGE OPERATING CONDITIONS								SEVERE OPERATING CONDITIONS							
CAT	ID. NO.	DEPR	FCCM	FUEL	FOG	TIRE WEAR	TIRE REPAIR	REPAIR	TOTAL RATE	DEPR	FCCM	FUEL	FOG	TIRE WEAR	TIRE REPAIR	REPAIR	TOTAL RATE
C10	***cont.***																
	C10WC006	0.74	0.07	1.25	0.39	0.00	0.00	1.19	3.64								
	C10WC007	2.43	0.22	1.41	0.44	0.00	0.00	3.89	8.39								
	C10WC008	3.24	0.29	0.41	0.13	0.00	0.00	5.18	9.25								
	C10WC010	2.76	0.29	1.72	0.53	0.00	0.00	4.94	10.24								
	C10WC015	5.79	0.52	0.95	0.29	0.00	0.00	9.26	16.81								
	C10WC016	8.61	0.91	1.35	0.42	0.00	0.00	15.40	26.69								
	C10WC017	3.36	0.35	0.61	0.19	0.00	0.00	6.00	10.51								
	C10WC019	8.49	0.90	1.35	0.42	0.00	0.00	15.19	26.35								
C15																	
	C15BL001	1.75	0.20	0.15	0.60	0.00	0.00	2.49	5.19								
	C15BL003	8.37	0.96	0.73	1.97	0.00	0.00	11.93	23.96								
	C15BL004	9.80	1.13	1.09	2.45	0.00	0.00	13.96	28.43								
	C15BL005	14.36	1.65	2.18	3.41	0.00	0.00	20.46	42.06								
C20																	
	C20WC002	1.86	0.23	1.58	0.65	0.16	0.03	2.09	6.60								
	C20XX001	1.31	0.16	0.97	0.40	0.11	0.02	1.48	4.45								
C25																	
	C25AJ001	0.65	0.09	0.97	0.40	0.00	0.00	0.82	2.93								
	C25AJ003	0.92	0.13	1.10	0.46	0.00	0.00	1.16	3.77								
	C25AJ004	1.31	0.18	1.10	0.46	0.00	0.00	1.66	4.71								
	C25AJ005	1.54	0.22	1.34	0.55	0.00	0.00	1.96	5.61								
	C25AJ006	1.83	0.26	1.34	0.55	0.00	0.00	2.32	6.30								
	C25AJ007	1.95	0.27	1.34	0.55	0.00	0.00	2.47	6.58								
	C25AJ008	1.21	0.31	0.62	0.34	0.00	0.00	1.31	3.79								
	C25AJ009	1.29	0.33	0.62	0.34	0.00	0.00	1.40	3.98								
	C25AJ010	1.37	0.36	0.62	0.34	0.00	0.00	1.49	4.18								
	C25AJ011	1.47	0.38	0.62	0.34	0.00	0.00	1.60	4.41								
	C25AJ012	1.56	0.41	0.62	0.34	0.00	0.00	1.70	4.63								
	C25AJ013	1.65	0.43	0.62	0.34	0.00	0.00	1.80	4.84								
	C25AJ015	1.73	0.24	2.44	1.01	0.00	0.00	2.19	7.61								
	C25AJ016	1.81	0.25	2.44	1.01	0.00	0.00	2.30	7.81								
	C25AJ018	2.10	0.29	3.05	1.26	0.00	0.00	2.66	9.36								
	C25AJ019	3.05	0.43	3.41	1.41	0.00	0.00	3.86	12.16								

Table 2-2 . HOURLY RATE ELEMENTS

REGION 9		AVERAGE OPERATING CONDITIONS								SEVERE OPERATING CONDITIONS							
CAT	ID. NO.	DEPR	FCCM	FUEL	FOG	TIRE WEAR	TIRE REPAIR	REPAIR	TOTAL RATE	DEPR	FCCM	FUEL	FOG	TIRE WEAR	TIRE REPAIR	REPAIR	TOTAL RATE
C25	***cont.***																
	C25ST001	0.39	0.06	0.97	0.40	0.00	0.00	0.50	2.32								
	C25ST002	0.43	0.06	1.10	0.46	0.00	0.00	0.54	2.59								
	C25SV001	25.31	6.61	3.15	1.54	0.21	0.04	27.52	64.38								
	C25SV002	20.35	5.31	3.15	1.54	0.16	0.03	22.12	52.66								
	C25SV003	12.26	3.21	1.46	0.71	0.16	0.03	13.34	31.17								
	C25WC002	0.52	0.07	0.97	0.40	0.00	0.00	0.65	2.61								
	C25WC003	1.92	0.27	2.44	1.01	0.00	0.00	2.43	8.07								
C35																	
	C35AF001	2.52	0.53	0.00	0.30	0.04	0.01	3.84	7.24								
	C35AF002	1.22	0.26	0.00	2.00	0.04	0.01	1.86	5.39								
	C35AF004	4.38	0.92	3.92	3.62	0.04	0.01	6.67	19.56								
	C35AF005	6.31	1.33	3.10	3.12	0.10	0.02	9.62	23.60								
	C35AL002	3.53	0.76	1.49	1.54	0.18	0.03	5.42	12.95								
	C35AL003	1.18	0.27	0.39	0.42	0.18	0.03	1.84	4.31								
	C35AL008	2.62	0.54	0.00	0.30	0.00	0.00	3.98	7.44								
	C35AL013	1.15	0.25	0.00	0.40	0.09	0.02	1.77	3.68								
	C35AL014	5.93	1.24	3.04	1.60	0.04	0.01	9.03	20.89								
	C35AV006	8.76	1.83	1.56	2.91	0.11	0.02	13.33	28.52								
	C35AV008	2.63	0.55	0.55	2.32	0.00	0.00	3.99	10.04								
	C35AV009	3.21	0.67	1.25	2.73	0.00	0.00	4.87	12.73								
	C35AV010	5.78	1.20	2.03	3.18	0.00	0.00	8.78	20.97								
	C35AV011	4.47	0.93	0.94	2.55	0.00	0.00	6.79	15.68								
	C35AV012	13.24	2.75	1.56	3.41	0.00	0.00	20.13	41.09								
C40																	
	C40CC001	3.68	0.51	0.73	0.47	0.00	0.00	4.66	10.05								
	C40MU001	0.40	0.06	0.97	0.40	0.03	0.01	0.52	2.39								
	C40MU002	0.90	0.13	1.58	0.65	0.03	0.01	1.15	4.45								
	C40MU003	0.43	0.06	0.97	0.40	0.03	0.01	0.55	2.45								
	C40MU004	0.52	0.08	0.97	0.40	0.03	0.01	0.67	2.68								
	C40RC005	32.12	4.52	8.74	9.65	0.27	0.05	40.74	96.09								
	C40ST001	0.27	0.04	0.04	0.23	0.03	0.01	0.35	0.97								
	C40ST002	0.31	0.05	0.67	0.28	0.03	0.01	0.39	1.74								
	C40ST003	0.38	0.06	0.07	0.30	0.03	0.01	0.49	1.34								
	C40ST005	0.53	0.08	0.11	0.37	0.03	0.01	0.68	1.81								

Table 2-2 . HOURLY RATE ELEMENTS

REGION 9		AVERAGE OPERATING CONDITIONS								SEVERE OPERATING CONDITIONS							
CAT	ID. NO.	DEPR	FCCM	FUEL	FOG	TIRE WEAR	TIRE REPAIR	REPAIR	TOTAL RATE	DEPR	FCCM	FUEL	FOG	TIRE WEAR	TIRE REPAIR	REPAIR	TOTAL RATE
C40	***cont.***																
	C40XX001	0.49	0.07	0.15	0.30	0.00	0.00	0.62	1.63								
	C40XX002	0.53	0.07	0.85	0.35	0.00	0.00	0.67	2.47								
	C40XX003	0.75	0.10	0.22	0.34	0.00	0.00	0.95	2.36								
	C40XX004	0.76	0.11	0.97	0.40	0.00	0.00	0.96	3.20								
	C40XX005	0.99	0.14	0.36	0.48	0.00	0.00	1.25	3.22								
	C40XX006	1.37	0.19	0.36	0.48	0.00	0.00	1.73	4.13								
	C40XX007	1.28	0.18	1.10	0.46	0.00	0.00	1.61	4.63								
C45																	
	C45GO010	16.97	2.78	5.27	1.91	0.00	0.00	26.99	53.92								
	C45GO011	23.20	3.81	9.69	3.51	0.00	0.00	36.89	77.10								
	C45GO012	39.39	6.46	9.69	3.51	0.00	0.00	62.63	121.68								
	C45GO013	15.06	2.47	4.01	1.45	0.00	0.00	23.94	46.93								
	C45GO014	20.22	3.32	5.27	1.91	0.00	0.00	32.16	62.88								
	C45GO016	47.76	7.83	13.19	4.78	0.00	0.00	75.93	149.49								
	C45GO018	68.17	11.18	14.33	5.19	0.00	0.00	108.40	207.27								
	C45GO020	73.97	12.13	18.63	6.75	0.00	0.00	117.61	229.09								
	C45GO025	9.27	1.52	6.26	2.59	0.00	0.00	14.73	34.37								
	C45GO031	47.50	7.79	18.63	6.75	0.00	0.00	75.52	156.19								
	C45MJ001	0.98	0.16	1.96	0.81	0.00	0.00	1.55	5.46								
	C45MW001	5.32	0.94	1.15	0.42	0.56	0.10	8.60	17.09								
	C45MW002	5.70	1.01	1.15	0.42	0.70	0.13	9.21	18.32								
	C45MW003	6.88	1.23	1.15	0.42	0.97	0.18	11.15	21.98								
C55																	
	C55M3001	2.13	0.38	3.65	1.51	0.04	0.01	3.00	10.72								
	C55M3002	5.34	0.94	3.02	1.09	0.00	0.00	7.51	17.90								
	C55M3003	6.80	1.20	5.61	2.03	0.00	0.00	9.57	25.21								
	C55MO001	3.57	0.64	3.65	1.51	0.09	0.02	5.02	14.50								
	C55MO003	6.70	1.20	5.82	2.11	0.09	0.02	9.43	25.37								
	C55MO018	50.60	9.02	0.00	0.00	0.73	0.13	71.23	131.71								
	C55MO019	4.76	0.85	3.86	1.40	0.09	0.02	6.71	17.69								
	C55OE001	26.58	4.70	0.00	0.00	0.00	0.00	37.39	68.67								
	C55OE002	34.11	6.04	0.00	0.00	0.00	0.00	47.98	88.13								
	C55OE003	51.90	9.18	0.00	0.00	0.00	0.00	73.00	134.08								
	C55OE006	4.78	0.86	3.92	1.42	0.09	0.02	6.73	17.82								

Table 2-2 . HOURLY RATE ELEMENTS

REGION 9		AVERAGE OPERATING CONDITIONS								SEVERE OPERATING CONDITIONS							
CAT	ID. NO.	DEPR	FCCM	FUEL	FOG	TIRE WEAR	TIRE REPAIR	REPAIR	TOTAL RATE	DEPR	FCCM	FUEL	FOG	TIRE WEAR	TIRE REPAIR	REPAIR	TOTAL RATE
C55	***cont.***																
	C55OE009	9.38	1.68	6.72	2.43	0.18	0.03	13.22	33.64								
	C55OE011	8.38	1.50	9.58	3.47	0.18	0.03	11.81	34.95								
	C55OE012	11.04	1.97	9.58	3.47	0.18	0.03	15.55	41.82								
	C55SC001	7.71	1.37	4.23	1.53	0.04	0.01	10.85	25.74								
	C55SC002	16.72	2.98	9.37	3.39	0.18	0.03	23.54	56.21								
	C55SC005	24.08	4.33	12.93	4.68	0.77	0.14	33.92	80.85								
	C55SC006	31.54	5.65	12.93	4.68	0.77	0.14	44.42	100.13								
C60																	
	C60CQ001	1.82	0.25	5.48	2.27	0.00	0.00	2.57	12.39								
	C60CQ002	0.38	0.05	1.41	0.58	0.00	0.00	0.53	2.95								
	C60CQ003	0.41	0.06	2.04	0.84	0.00	0.00	0.57	3.92								
	C60CQ010	1.83	0.25	2.37	1.16	0.00	0.00	2.58	8.19								
	C60CQ011	2.33	0.32	10.18	4.21	0.00	0.00	3.27	20.31								
	C60CQ012	2.34	0.32	10.18	4.21	0.00	0.00	3.29	20.34								
	C60CQ013	2.36	0.32	10.18	4.21	0.00	0.00	3.32	20.39								
	C60CQ014	2.00	0.27	2.81	1.64	0.00	0.00	2.82	9.54								
	C60CQ016	3.42	0.47	5.07	2.49	0.00	0.00	4.81	16.26								
	C60FE002	0.20	0.03	0.31	0.13	0.00	0.00	0.27	0.94								
	C60FE006	0.41	0.06	1.41	0.58	0.00	0.00	0.57	3.03								
	C60FE007	0.43	0.06	2.04	0.84	0.00	0.00	0.60	3.97								
	C60FE009	1.36	0.19	3.13	1.30	0.00	0.00	1.91	7.89								
	C60LY001	3.57	0.49	1.57	0.65	0.00	0.00	5.02	11.30								
	C60LY002	4.51	0.62	5.48	2.27	0.00	0.00	6.35	19.23								
	C60LY005	0.40	0.05	2.04	0.84	0.00	0.00	0.56	3.89								
	C60LY011	9.92	1.36	2.16	1.06	0.00	0.00	13.95	28.45								
C65																	
	C65ST007	0.21	0.02	0.07	0.04	0.00	0.00	0.73	1.07								
	C65ST008	0.24	0.02	0.14	0.08	0.00	0.00	0.81	1.29								
	C65ST009	0.26	0.03	0.20	0.12	0.00	0.00	0.91	1.52								
	C65ST013	0.44	0.04	0.62	0.26	0.00	0.00	1.54	2.90								
	C65WC003	0.53	0.05	0.14	0.22	0.00	0.00	1.85	2.79								
	C65WC004	0.29	0.03	0.20	0.26	0.00	0.00	0.99	1.77								
	C65WC005	0.36	0.03	0.57	0.24	0.00	0.00	1.24	2.44								

Table 2-2 . HOURLY RATE ELEMENTS

REGION 9		AVERAGE OPERATING CONDITIONS								SEVERE OPERATING CONDITIONS							
CAT	ID. NO.	DEPR	FCCM	FUEL	FOG	TIRE WEAR	TIRE REPAIR	REPAIR	TOTAL RATE	DEPR	FCCM	FUEL	FOG	TIRE WEAR	TIRE REPAIR	REPAIR	TOTAL RATE
C75																	
	C75BD004	4.11	1.36	5.48	2.27	0.20	0.04	5.10	18.56								
	C75BD005	5.33	1.77	8.61	3.56	0.27	0.05	6.62	26.21								
	C75BD006	7.80	2.60	14.36	5.94	0.52	0.10	9.69	41.01								
	C75BD007	3.02	1.00	4.96	2.05	0.15	0.03	3.75	14.96								
	C75BD008	3.65	1.21	5.48	2.27	0.15	0.03	4.53	17.32								
	C75BD009	4.79	1.59	8.61	3.56	0.27	0.05	5.95	24.82								
	C75BD010	8.06	2.68	4.87	1.89	0.79	0.14	10.01	28.44								
	C75BD011	14.47	4.80	6.88	2.67	1.21	0.22	17.97	48.22								
	C75GV006	14.69	4.87	7.45	2.89	1.21	0.22	18.24	49.57								
	C75GV014	37.33	12.48	11.35	4.40	5.26	0.96	46.40	118.18								
	C75GV016	55.11	18.45	14.33	5.56	8.22	1.50	68.52	171.69								
	C75GV019	34.76	11.65	10.15	3.94	5.49	1.00	43.22	110.21								
	C75GV020	44.02	14.67	14.33	5.56	5.49	1.00	54.69	139.76								
	C75GV021	6.29	2.08	8.09	3.35	0.30	0.05	7.80	27.96								
	C75GV022	7.50	2.51	6.31	2.45	0.59	0.11	9.32	28.79								
	C75GV023	17.41	5.97	8.71	3.38	5.32	0.97	21.73	63.49								
	C75GV024	25.03	8.46	8.71	3.38	5.32	0.97	31.17	83.04								
	C75GV025	41.97	13.99	11.35	4.40	5.26	0.96	52.15	130.08								
	C75GV026	2.90	0.95	2.35	0.97	0.04	0.01	3.60	10.82								
	C75GV027	6.43	2.13	8.09	3.35	0.27	0.05	7.98	28.30								
	C75GV028	14.95	5.00	8.31	3.22	1.91	0.35	18.59	52.33								
	C75PB001	19.02	6.32	7.28	2.82	1.66	0.30	23.62	61.02								
	C75PB002	19.68	6.53	7.28	2.82	1.66	0.30	24.44	62.71								
	C75TD003	19.34	6.46	10.32	4.00	2.53	0.46	24.04	67.15								
	C75TD006	22.68	7.57	14.16	5.49	2.99	0.55	28.19	81.63								
	C75TD007	36.03	12.15	14.16	5.49	3.99	0.73	44.85	117.40								
	C75TD008	33.57	11.28	14.16	5.49	5.88	1.08	41.76	113.22								
	C75TE001	18.31	6.08	7.45	2.89	1.68	0.31	22.74	59.46								
	C75TE002	25.10	8.34	8.71	3.38	2.32	0.42	31.17	79.44								
	C75TE003	23.91	8.03	9.98	3.87	4.16	0.76	29.75	80.46								
	C75TE004	28.08	9.70	12.33	4.78	3.44	0.63	35.08	94.04								
	C75TE005	38.57	13.12	14.91	5.78	3.44	0.63	48.08	124.53								
	C75TE006	41.86	14.20	14.91	5.78	3.44	0.63	52.15	132.97								
	C75TE007	48.70	16.28	14.91	5.78	6.82	1.25	60.53	154.27								

Table 2-2 . HOURLY RATE ELEMENTS

REGION 9		AVERAGE OPERATING CONDITIONS								SEVERE OPERATING CONDITIONS							
CAT	ID. NO.	DEPR	FCCM	FUEL	FOG	TIRE WEAR	TIRE REPAIR	REPAIR	TOTAL RATE	DEPR	FCCM	FUEL	FOG	TIRE WEAR	TIRE REPAIR	REPAIR	TOTAL RATE
C80																	
	C80GV006	28.57	10.69	19.40	6.52	0.79	0.14	30.99	97.10	32.65	10.76	25.87	8.70	0.94	0.17	37.96	117.05
	C80GV013	54.30	25.14	13.40	4.51	3.47	0.64	75.79	177.25	60.33	25.27	16.97	5.71	4.36	0.80	88.90	202.34
	C80GV014	69.44	32.09	13.40	4.51	3.47	0.64	96.90	220.45	77.15	32.25	16.97	5.71	4.36	0.80	113.66	250.90
	C80GV015	74.96	34.63	13.86	4.66	3.47	0.64	104.60	236.82	83.29	34.80	17.50	5.89	4.36	0.80	122.70	269.34
	C80GV016	95.26	43.99	18.52	6.23	4.05	0.74	132.92	301.71	105.85	44.21	23.78	8.00	5.01	0.92	155.91	343.68
	C80GV020	36.38	15.24	19.40	6.52	1.15	0.21	45.13	124.03	40.93	15.32	25.87	8.70	1.39	0.25	53.95	146.41
	C80GV022	57.43	23.99	19.40	6.52	1.15	0.21	71.21	179.91	64.61	24.11	25.87	8.70	1.39	0.25	85.13	210.06
	C80GV023	42.47	17.77	16.25	5.46	1.15	0.21	52.67	135.98	47.78	17.86	21.67	7.29	1.39	0.25	62.97	159.21
	C80GV025	23.26	8.70	14.55	4.89	0.65	0.12	25.23	77.40	26.58	8.76	19.40	6.52	0.80	0.15	30.91	93.12
	C80GV026	31.33	11.77	16.93	5.69	1.23	0.23	34.01	101.19	35.81	11.85	22.57	7.59	1.49	0.27	41.66	121.24
	C80GV027	25.50	9.60	12.13	4.08	1.21	0.22	27.69	80.43	29.15	9.66	16.17	5.44	1.47	0.27	33.92	96.08
	C80GV028	32.53	12.23	19.40	6.52	1.45	0.27	35.32	107.72	37.18	12.31	25.87	8.70	1.77	0.32	43.25	129.40
	C80GV029	32.65	12.28	19.40	6.52	1.45	0.27	35.45	108.02	37.32	12.36	25.87	8.70	1.77	0.32	43.42	129.76
	C80GV030	32.69	12.29	19.40	6.52	1.45	0.27	35.49	108.11	37.36	12.37	25.87	8.70	1.77	0.32	43.47	129.86
	C80GV031	32.71	13.75	19.40	6.52	1.45	0.27	40.60	114.70	36.80	13.82	25.87	8.70	1.77	0.32	48.54	135.82
	C80GV032	44.69	18.87	20.47	6.88	4.92	0.90	55.50	152.23	50.28	18.97	27.29	9.18	5.96	1.09	66.35	179.12
	C80LB001	25.99	10.95	17.71	5.95	1.39	0.25	32.27	94.51	29.24	11.01	23.61	7.94	1.70	0.31	38.58	112.39
	C80LB002	34.87	14.70	20.86	7.01	1.93	0.35	43.30	123.02	39.23	14.77	27.81	9.35	2.38	0.44	51.76	145.74
	C80LB003	25.44	9.59	17.71	5.95	1.39	0.25	27.63	87.96	29.07	9.66	23.61	7.94	1.70	0.31	33.84	106.13
	C80LB004	21.17	7.96	16.98	5.71	0.97	0.18	22.99	75.96	24.20	8.01	22.64	7.61	1.20	0.22	28.15	92.03
	C80LB005	17.60	5.85	9.22	4.29	0.94	0.17	16.40	54.47	20.53	5.90	12.29	5.72	1.20	0.22	20.73	66.59
	C80LB006	20.41	6.78	9.70	4.52	0.96	0.18	19.02	61.57	23.81	6.83	12.94	6.02	1.19	0.22	24.04	75.05
	C80LB007	17.94	6.76	9.70	3.26	0.96	0.18	19.48	58.28	20.50	6.81	12.94	4.35	1.19	0.22	23.86	69.87
	C80LI009	20.65	7.77	16.98	5.71	1.03	0.19	22.42	74.75	23.60	7.82	22.64	7.61	1.28	0.23	27.46	90.64
	C80LI010	24.66	9.29	15.28	5.14	1.26	0.23	26.79	82.65	28.19	9.35	20.37	6.85	1.53	0.28	32.81	99.38
	C80LI011	25.85	9.76	17.71	5.95	1.49	0.27	28.08	89.11	29.54	9.82	23.61	7.94	1.82	0.33	34.39	107.45
	C80TD001	28.61	12.24	9.45	3.17	3.29	0.60	35.61	92.97	32.19	12.30	12.01	4.04	4.10	0.75	42.57	107.96
	C80TD002	35.82	15.23	11.51	3.87	3.12	0.57	44.53	114.65	40.29	15.31	14.71	4.95	3.78	0.69	53.24	132.97
	C80TD005	38.67	18.20	31.02	10.43	3.98	0.73	54.11	157.14	42.96	18.29	40.49	13.61	4.89	0.89	63.47	184.60
	C80TE001	20.16	7.57	12.13	4.08	0.79	0.14	21.89	66.76	23.04	7.62	16.17	5.44	0.97	0.18	26.80	80.22
	C80TE002	16.17	6.10	12.13	4.08	0.91	0.17	17.57	57.13	18.48	6.14	16.17	5.44	1.13	0.21	21.51	69.08
	C80TE003	21.41	8.10	17.95	6.04	1.39	0.25	23.27	78.41	24.47	8.15	23.93	8.05	1.70	0.31	28.50	95.11
	C80TE005	15.25	5.09	11.74	5.47	1.00	0.18	14.22	52.95	17.79	5.14	15.65	7.29	1.24	0.23	17.98	65.32
	C80TE006	15.25	5.09	11.74	5.47	1.00	0.18	14.22	52.95	17.79	5.14	15.65	7.29	1.24	0.23	17.98	65.32

Table 2-2 . HOURLY RATE ELEMENTS

REGION 9		AVERAGE OPERATING CONDITIONS								SEVERE OPERATING CONDITIONS							
CAT	ID. NO.	DEPR	FCCM	FUEL	FOG	TIRE WEAR	TIRE REPAIR	REPAIR	TOTAL RATE	DEPR	FCCM	FUEL	FOG	TIRE WEAR	TIRE REPAIR	REPAIR	TOTAL RATE
C80	***cont.***																
	C80TE007	21.27	8.03	15.33	5.15	1.25	0.23	23.11	74.37	24.31	8.09	20.44	6.87	1.52	0.28	28.31	89.82
C85																	
	C85AM016	42.25	21.27	9.72	3.02	0.00	0.00	62.18	138.44	51.64	21.45	12.50	3.88	0.00	0.00	79.95	169.42
	C85AM017	45.22	22.77	9.72	3.02	0.00	0.00	66.55	147.28	55.27	22.96	12.50	3.88	0.00	0.00	85.56	180.17
	C85KC003	37.20	17.08	8.18	2.33	0.00	0.00	48.97	113.76	46.50	17.25	10.52	2.99	0.00	0.00	64.82	142.08
	C85KC004	23.45	10.77	5.49	1.56	0.00	0.00	30.87	72.14	29.31	10.88	7.06	2.01	0.00	0.00	40.86	90.12
	C85KC005	27.18	12.48	6.58	1.87	0.00	0.00	35.79	83.90	33.98	12.61	8.45	2.40	0.00	0.00	47.37	104.81
	C85KC006	63.56	32.00	8.61	2.67	0.00	0.00	93.54	200.38	77.68	32.27	11.07	3.44	0.00	0.00	120.27	244.73
	C85KC007	22.69	10.40	5.49	1.42	0.00	0.00	28.00	68.00	27.23	10.48	7.06	1.83	0.00	0.00	35.84	82.44
	C85KC008	45.13	22.72	9.75	3.03	0.00	0.00	66.42	147.05	55.16	22.91	12.54	3.89	0.00	0.00	85.40	179.90
	C85LB013	29.25	13.43	8.12	2.31	0.00	0.00	38.51	91.62	36.57	13.57	10.44	2.97	0.00	0.00	50.98	114.53
	C85LB014	38.38	17.63	8.12	2.31	0.00	0.00	50.53	116.97	47.98	17.80	10.44	2.97	0.00	0.00	66.89	146.08
	C85LB015	43.37	19.92	6.39	1.82	0.00	0.00	57.10	128.60	54.22	20.12	8.22	2.34	0.00	0.00	75.58	160.48
	C85LB016	51.34	25.85	7.66	2.38	0.00	0.00	75.56	162.79	62.75	26.06	9.84	3.05	0.00	0.00	97.15	198.85
	C85LB017	67.13	33.80	13.58	4.21	0.00	0.00	98.80	217.52	82.05	34.08	17.46	5.42	0.00	0.00	127.04	266.05
	C85LB018	18.57	8.51	4.54	1.17	0.00	0.00	22.91	55.70	22.28	8.58	5.83	1.51	0.00	0.00	29.33	67.53
	C85LB019	32.70	13.38	10.83	4.76	0.00	0.00	45.74	107.41	40.25	13.51	14.30	6.29	0.00	0.00	62.94	137.29
	C85LB020	42.91	17.57	10.83	4.76	0.00	0.00	60.03	136.10	52.82	17.73	14.30	6.29	0.00	0.00	82.59	173.73
	C85LB021	42.37	19.42	8.52	2.42	0.00	0.00	66.25	138.98	50.84	19.57	11.26	3.20	0.00	0.00	87.83	172.70
	C85LB022	56.69	25.98	10.21	2.90	0.00	0.00	88.65	184.43	68.03	26.19	13.49	3.84	0.00	0.00	117.51	229.06
	C85LB023	62.24	31.59	18.11	5.62	0.00	0.00	107.51	225.07	77.80	31.84	23.93	7.43	0.00	0.00	147.23	288.23
	C85LI001	25.93	11.91	6.39	1.82	0.00	0.00	34.13	80.18	32.41	12.03	8.22	2.34	0.00	0.00	45.18	100.18
	C85MA001	43.35	19.87	13.79	3.92	0.00	0.00	67.79	148.72	52.02	20.02	18.22	5.18	0.00	0.00	89.86	185.30
	C85MA002	70.12	32.13	13.79	3.92	0.00	0.00	109.65	229.61	84.14	32.39	18.22	5.18	0.00	0.00	145.36	285.29
	C85MA003	74.06	37.59	27.99	8.69	0.00	0.00	127.94	276.27	92.57	37.89	36.99	11.48	0.00	0.00	175.20	354.13
	C85MA004	42.73	19.62	10.34	2.94	0.00	0.00	56.25	131.88	53.41	19.82	13.30	3.78	0.00	0.00	74.47	164.78
	C85MA005	48.85	22.43	10.34	2.94	0.00	0.00	64.31	148.87	61.06	22.66	13.30	3.78	0.00	0.00	85.12	185.92
	C85MA006	58.27	29.33	10.34	3.21	0.00	0.00	85.75	186.90	71.21	29.58	13.30	4.13	0.00	0.00	110.25	228.47
	C85MA007	91.37	46.00	13.30	4.13	0.00	0.00	134.47	289.27	111.67	46.39	17.11	5.31	0.00	0.00	172.90	353.38
	C85MA008	54.74	25.14	10.34	2.94	0.00	0.00	72.06	165.22	68.42	25.39	13.30	3.78	0.00	0.00	95.39	206.28
	C85MA009	49.18	24.96	13.58	4.21	0.00	0.00	84.97	176.90	61.48	25.16	17.95	5.57	0.00	0.00	116.35	226.51
	C85MA010	59.25	29.83	10.19	3.16	0.00	0.00	87.20	189.63	72.42	30.08	13.10	4.07	0.00	0.00	112.12	231.79
	C85TE001	27.71	11.34	6.17	2.71	0.00	0.00	38.75	86.68	34.10	11.45	8.16	3.59	0.00	0.00	53.32	110.62
	C85TE002	38.58	15.79	10.29	4.52	0.00	0.00	53.96	123.14	47.48	15.94	13.60	5.98	0.00	0.00	74.24	157.24

Table 2-2 . HOURLY RATE ELEMENTS

REGION 9		AVERAGE OPERATING CONDITIONS								SEVERE OPERATING CONDITIONS							
CAT	ID. NO.	DEPR	FCCM	FUEL	FOG	TIRE WEAR	TIRE REPAIR	REPAIR	TOTAL RATE	DEPR	FCCM	FUEL	FOG	TIRE WEAR	TIRE REPAIR	REPAIR	TOTAL RATE
C85	***cont.***																
	C85TE003	43.45	19.91	13.79	3.92	0.00	0.00	67.95	149.02	52.15	20.07	18.22	5.18	0.00	0.00	90.08	185.70
	C85TE008	25.74	11.82	5.68	1.62	0.00	0.00	33.88	78.74	32.17	11.94	7.30	2.08	0.00	0.00	44.85	98.34
	C85TE009	32.09	14.74	7.10	2.02	0.00	0.00	42.25	98.20	40.11	14.89	9.13	2.60	0.00	0.00	55.92	122.65
	C85TE010	40.65	18.67	7.41	2.11	0.00	0.00	53.52	122.36	50.82	18.86	9.53	2.71	0.00	0.00	70.85	152.77
	C85TE011	54.69	27.54	9.72	3.02	0.00	0.00	80.50	175.47	66.85	27.77	12.50	3.88	0.00	0.00	103.50	214.50
	C85TE012	54.97	27.67	10.34	3.21	0.00	0.00	80.90	177.09	67.18	27.91	13.30	4.13	0.00	0.00	104.01	216.53
	C85TE013	60.30	30.36	10.34	3.21	0.00	0.00	88.75	192.96	73.70	30.61	13.30	4.13	0.00	0.00	114.11	235.85
	C85TE014	49.86	25.10	9.72	3.02	0.00	0.00	73.38	161.08	60.94	25.31	12.50	3.88	0.00	0.00	94.35	196.98
C90																	
	C90LB001	49.14	25.19	11.59	3.90	4.22	0.77	72.93	167.74	54.60	25.27	15.19	5.11	5.21	0.95	85.55	191.88
	C90LB002	56.80	29.08	13.16	4.43	4.22	0.77	84.28	192.74	63.11	29.18	17.18	5.77	5.21	0.95	98.86	220.26
	C90LB003	90.03	46.08	17.44	5.87	6.32	1.16	133.58	300.48	100.04	46.22	22.61	7.60	7.82	1.43	156.69	342.41
C95																	
	C95AP004	19.88	9.11	8.65	9.59	0.00	0.00	27.81	75.04								
	C95AP005	0.63	0.29	0.00	0.00	0.00	0.00	0.88	1.80								
	C95AP006	1.21	0.55	0.00	0.00	0.00	0.00	1.69	3.45								
	C95AP007	31.48	14.43	14.40	14.31	0.00	0.00	44.04	118.66								
	C95AP008	4.85	2.22	0.00	0.50	0.00	0.00	6.79	14.36								
	C95AP009	1.62	0.74	0.00	0.00	0.00	0.00	2.27	4.63								
	C95AP010	41.81	19.16	14.67	14.49	0.00	0.00	58.48	148.61								
	C95AP011	1.52	0.70	0.00	0.00	0.00	0.00	2.13	4.35								
	C95AP012	6.03	2.76	0.00	0.50	0.00	0.00	8.44	17.73								
	C95AP013	40.30	18.47	23.93	20.47	0.00	0.00	56.37	159.54								
	C95AP014	1.38	0.63	0.00	0.00	0.00	0.00	1.93	3.94								
	C95AP015	5.27	2.41	0.00	0.50	0.00	0.00	7.37	15.55								
	C95AP016	1.85	0.85	0.00	0.00	0.00	0.00	2.59	5.29								
	C95AP017	17.09	7.83	8.45	8.46	0.00	0.00	23.90	65.73								
	C95AP018	0.58	0.27	0.00	0.00	0.00	0.00	0.82	1.67								
	C95AP019	3.29	1.51	0.00	0.50	0.00	0.00	4.60	9.90								
	C95AP020	18.74	8.59	15.07	12.74	0.00	0.00	26.21	81.35								
	C95AP021	29.19	13.38	17.44	15.28	0.00	0.00	40.83	116.12								
	C95AP022	4.42	2.03	1.62	2.05	0.00	0.00	6.19	16.31								
	C95AP023	0.10	0.05	0.00	0.00	0.00	0.00	0.15	0.30								
	C95LH003	17.43	7.99	7.37	7.77	0.00	0.00	24.38	64.94								

Table 2-2 . HOURLY RATE ELEMENTS

REGION 9		AVERAGE OPERATING CONDITIONS								SEVERE OPERATING CONDITIONS							
CAT	ID. NO.	DEPR	FCCM	FUEL	FOG	TIRE WEAR	TIRE REPAIR	REPAIR	TOTAL RATE	DEPR	FCCM	FUEL	FOG	TIRE WEAR	TIRE REPAIR	REPAIR	TOTAL RATE
C95	***cont.***																
	C95LH005	22.64	10.38	10.00	10.47	0.00	0.00	31.67	85.16								
	C95LH011	42.35	19.41	15.07	14.74	0.00	0.00	59.24	150.81								
	C95LH013	54.15	24.82	15.07	14.74	0.00	0.00	75.75	184.53								
	C95LH015	72.19	33.08	21.43	20.86	0.00	0.00	100.97	248.53								
	C95LH022	15.51	7.17	2.37	3.53	0.46	0.08	21.72	50.84								
	C95LH023	21.55	9.96	4.39	5.84	0.63	0.12	30.19	72.68								
D10																	
	D10IR003	6.62	2.64	0.00	0.79	0.00	0.00	12.03	22.08								
	D10IR005	28.72	8.31	12.96	4.69	0.00	0.00	52.15	106.83								
	D10SU002	8.15	3.25	0.00	0.80	0.00	0.00	14.81	27.01								
	D10SU003	8.38	3.34	0.00	0.80	0.00	0.00	15.22	27.74								
	D10SU005	12.75	3.69	15.67	5.67	0.00	0.00	23.16	60.94								
	D10SU006	12.91	3.74	15.67	5.67	0.00	0.00	23.44	61.43								
D15																	
	D15BI001	1.22	0.35	2.23	0.92	0.00	0.00	2.00	6.72								
	D15BI002	1.64	0.47	1.21	0.44	0.00	0.00	2.68	6.44								
	D15BI003	2.57	0.74	1.81	0.66	0.00	0.00	4.19	9.97								
	D15BI004	3.59	1.04	2.71	0.98	0.00	0.00	5.86	14.18								
	D15BI005	5.46	1.58	4.10	1.48	0.00	0.00	8.91	21.53								
	D15BI006	8.57	2.48	6.63	2.40	0.00	0.00	13.99	34.07								
	D15BI007	12.53	3.63	10.31	3.73	0.00	0.00	20.46	50.66								
	D15BI008	10.51	3.04	10.31	3.73	0.00	0.00	17.17	44.76								
	D15XX001	0.48	0.14	0.00	0.00	0.00	0.00	0.78	1.40								
	D15XX002	0.71	0.21	0.00	0.00	0.00	0.00	1.17	2.09								
D20																	
	D20AD002	0.41	0.10	0.17	0.35	0.00	0.00	0.63	1.66								
	D20AD005	0.40	0.09	0.17	0.35	0.00	0.00	0.62	1.63								
	D20AD006	0.67	0.16	0.33	0.59	0.00	0.00	1.03	2.78								
	D20AD007	1.10	0.26	0.67	1.19	0.00	0.00	1.70	4.92								
	D20CQ001	2.59	0.61	5.85	2.71	0.00	0.00	4.00	15.76								
	D20LY001	0.60	0.14	0.25	0.65	0.00	0.00	0.92	2.56								
	D20LY002	0.62	0.14	0.00	0.60	0.00	0.00	0.95	2.31								

Table 2-2 . HOURLY RATE ELEMENTS

REGION 9		AVERAGE OPERATING CONDITIONS								SEVERE OPERATING CONDITIONS							
CAT	ID. NO.	DEPR	FCCM	FUEL	FOG	TIRE WEAR	TIRE REPAIR	REPAIR	TOTAL RATE	DEPR	FCCM	FUEL	FOG	TIRE WEAR	TIRE REPAIR	REPAIR	TOTAL RATE
D25																	
	D25AD003	5.79	1.68	4.16	1.29	0.00	0.00	10.51	23.43								
	D25AD004	4.62	1.34	1.69	0.52	0.00	0.00	8.38	16.55								
	D25EZ001	0.63	0.18	0.00	0.50	0.00	0.00	1.14	2.45								
	D25EZ002	0.51	0.16	0.00	0.50	0.06	0.01	0.94	2.18								
	D25EZ003	0.55	0.17	0.00	0.50	0.04	0.01	1.01	2.28								
	D25EZ005	2.09	0.62	0.00	1.25	0.08	0.01	3.82	7.87								
D30																	
	D30HD001	7.54	2.18	12.66	6.58	0.00	0.00	13.69	42.65								
	D30HD002	11.30	3.27	16.27	8.89	0.00	0.00	20.53	60.26								
	D30HD003	14.70	4.26	20.19	11.31	0.00	0.00	26.70	77.16								
	D30MR001	0.63	0.18	1.11	0.46	0.00	0.00	1.14	3.52								
	D30MR003	6.24	1.82	3.50	1.27	0.13	0.02	11.36	24.34								
	D30MR005	11.44	3.36	29.63	10.73	0.51	0.09	20.86	76.62								
	D30MR006	13.19	3.87	9.03	3.27	0.51	0.09	24.03	53.99								
	D30MR007	18.85	5.51	9.03	3.27	0.51	0.09	34.30	71.56								
D35																	
	D35IB003	22.31	10.30	32.53	13.46	1.13	0.21	38.04	117.98								
	D35IB004	21.24	9.84	31.93	13.21	1.54	0.28	36.24	114.28								
	D35IB005	24.62	11.39	38.56	15.95	1.54	0.28	42.00	134.34								
	D35IB006	25.89	11.97	39.29	16.26	1.54	0.28	44.15	139.38								
	D35RD001	19.64	7.08	27.70	13.61	0.00	0.00	33.44	101.47								
	D35RD004	27.07	9.76	25.92	12.74	0.00	0.00	46.09	121.58								
	D35RD005	27.40	9.87	25.92	12.74	0.00	0.00	46.64	122.57								
	D35RD006	28.55	10.29	25.92	12.74	0.00	0.00	48.60	126.10								
	D35RD007	31.48	11.35	45.20	22.21	0.00	0.00	53.60	163.84								
	D35RD009	34.72	15.91	45.20	18.70	0.00	0.00	59.11	173.64								
F10																	
	F10C4039	6.05	1.64	5.09	1.58	0.75	0.14	7.23	22.48								
	F10C4040	8.26	2.22	5.09	1.58	0.75	0.14	9.86	27.90								
	F10C4042	9.21	2.46	5.09	1.58	0.56	0.10	10.97	29.97								
	F10C4043	9.69	2.61	5.09	1.58	0.96	0.18	11.58	31.69								
	F10JC001	4.55	1.25	3.25	1.01	0.56	0.10	5.45	16.17								
	F10JC002	5.19	1.42	3.25	1.01	0.58	0.11	6.22	17.78								

Table 2-2 . HOURLY RATE ELEMENTS

REGION 9		AVERAGE OPERATING CONDITIONS								SEVERE OPERATING CONDITIONS							
CAT	ID. NO.	DEPR	FCCM	FUEL	FOG	TIRE WEAR	TIRE REPAIR	REPAIR	TOTAL RATE	DEPR	FCCM	FUEL	FOG	TIRE WEAR	TIRE REPAIR	REPAIR	TOTAL RATE
F10	***cont.***																
	F10JD001	4.09	1.13	3.54	1.10	0.47	0.09	4.91	15.33								
	F10JD002	4.14	1.14	3.54	1.10	0.47	0.09	4.97	15.45								
	F10JD003	4.42	1.22	3.54	1.10	0.47	0.09	5.30	16.14								
G10																	
	G10CA012	2.88	0.62	15.23	4.73	0.00	0.00	2.78	26.24	3.60	0.64	20.31	6.30	0.00	0.00	3.98	34.83
	G10CA013	3.66	0.79	19.65	6.10	0.00	0.00	3.53	33.73	4.57	0.81	26.20	8.13	0.00	0.00	5.05	44.76
	G10CA014	4.74	1.03	26.00	8.07	0.00	0.00	4.58	44.42	5.93	1.05	34.67	10.76	0.00	0.00	6.55	58.96
	G10CA015	6.54	1.42	33.33	10.34	0.00	0.00	6.31	57.94	8.17	1.45	44.44	13.79	0.00	0.00	9.02	76.87
	G10CA016	8.10	1.76	39.63	12.30	0.00	0.00	7.82	69.61	10.13	1.79	52.84	16.40	0.00	0.00	11.18	92.34
	G10CA017	12.74	2.76	52.83	16.40	0.00	0.00	12.30	97.03	15.93	2.82	70.44	21.86	0.00	0.00	17.59	128.64
	G10CA018	16.18	3.51	70.00	21.73	0.00	0.00	15.63	127.05	20.23	3.58	93.33	28.97	0.00	0.00	22.34	168.45
	G10CA019	27.05	5.86	111.77	34.69	0.00	0.00	26.11	205.48	33.81	5.98	149.02	46.25	0.00	0.00	37.34	272.40
	G10CA020	2.26	0.49	8.44	2.62	0.00	0.00	2.18	15.99	2.83	0.50	11.25	3.49	0.00	0.00	3.12	21.19
	G10WC001	0.25	0.04	0.90	0.28	0.00	0.00	0.20	1.67	0.28	0.04	1.18	0.37	0.00	0.00	0.27	2.14
	G10WC002	0.31	0.06	1.24	0.38	0.00	0.00	0.26	2.25	0.36	0.06	1.63	0.51	0.00	0.00	0.34	2.90
	G10WC003	0.45	0.08	1.81	0.56	0.00	0.00	0.37	3.27	0.51	0.08	2.37	0.74	0.00	0.00	0.50	4.20
	G10WC004	0.51	0.09	2.04	0.63	0.00	0.00	0.42	3.69	0.58	0.09	2.66	0.83	0.00	0.00	0.56	4.72
	G10XX001	0.10	0.02	0.11	0.03	0.00	0.00	0.08	0.34	0.11	0.02	0.15	0.05	0.00	0.00	0.11	0.44
	G10XX002	0.63	0.11	2.15	0.67	0.00	0.00	0.52	4.08	0.72	0.11	2.81	0.87	0.00	0.00	0.69	5.20
	G10XX003	1.11	0.20	1.12	0.35	0.00	0.00	0.92	3.70	1.27	0.20	1.49	0.46	0.00	0.00	1.23	4.65
	G10XX004	0.59	0.10	0.44	0.14	0.00	0.00	0.49	1.76	0.67	0.11	0.58	0.18	0.00	0.00	0.65	2.19
	G10XX005	1.41	0.31	4.07	1.26	0.00	0.00	1.36	8.41	1.76	0.31	5.32	1.65	0.00	0.00	1.95	10.99
	G10XX006	1.27	0.28	5.66	1.76	0.00	0.00	1.23	10.20	1.59	0.28	7.40	2.30	0.00	0.00	1.76	13.33
	G10XX007	1.55	0.34	7.92	2.46	0.00	0.00	1.50	13.77	1.94	0.34	10.35	3.21	0.00	0.00	2.15	17.99
	G10XX008	1.97	0.43	5.19	1.61	0.00	0.00	1.90	11.10	2.46	0.44	6.92	2.15	0.00	0.00	2.72	14.69
	G10XX009	2.03	0.44	6.94	2.15	0.00	0.00	1.96	13.52	2.53	0.45	9.25	2.87	0.00	0.00	2.80	17.90
	G10XX010	2.76	0.60	9.70	3.01	0.00	0.00	2.66	18.73	3.45	0.61	12.94	4.02	0.00	0.00	3.81	24.83
	G10XX011	3.34	0.72	18.19	5.65	0.00	0.00	3.22	31.12	4.17	0.74	24.26	7.53	0.00	0.00	4.61	41.31
	G10XX012	4.85	1.05	20.76	6.44	0.00	0.00	4.69	37.79	6.07	1.07	27.68	8.59	0.00	0.00	6.70	50.11
	G10XX013	7.13	1.55	27.65	8.58	0.00	0.00	6.89	51.80	8.92	1.58	36.87	11.44	0.00	0.00	9.85	68.66
	G10XX014	8.95	1.94	34.59	10.74	0.00	0.00	8.65	64.87	11.19	1.98	46.12	14.31	0.00	0.00	12.36	85.96
	G10XX015	13.05	2.83	50.94	15.81	0.00	0.00	12.61	95.24	16.32	2.89	67.91	21.08	0.00	0.00	18.02	126.22
	G10XX016	19.97	4.33	69.13	21.46	0.00	0.00	19.28	134.17	24.96	4.42	92.17	28.61	0.00	0.00	27.57	177.73

Table 2-2 . HOURLY RATE ELEMENTS

REGION 9		AVERAGE OPERATING CONDITIONS								SEVERE OPERATING CONDITIONS							
CAT	ID. NO.	DEPR	FCCM	FUEL	FOG	TIRE WEAR	TIRE REPAIR	REPAIR	TOTAL RATE	DEPR	FCCM	FUEL	FOG	TIRE WEAR	TIRE REPAIR	REPAIR	TOTAL RATE
G15																	
	G15CA001	10.14	4.24	5.70	2.51	0.75	0.14	12.86	36.34	10.89	4.25	7.35	3.23	1.02	0.19	15.65	42.58
	G15CA003	11.96	4.99	6.38	2.81	0.75	0.14	15.16	42.19	12.85	5.00	8.23	3.62	1.02	0.19	18.45	49.36
	G15CA004	12.70	5.30	7.52	3.31	0.84	0.15	16.11	45.93	13.65	5.32	9.70	4.27	1.13	0.21	19.60	53.88
	G15CA005	17.26	7.27	9.80	4.31	2.04	0.37	21.94	62.99	18.54	7.29	12.64	5.56	2.76	0.51	26.70	74.00
	G15CA006	24.68	10.45	12.53	5.51	4.10	0.75	31.41	89.43	26.51	10.48	16.17	7.11	5.54	1.01	38.22	105.04
	G15CA007	10.76	4.50	6.15	2.70	0.75	0.14	13.65	38.65	11.56	4.51	7.94	3.49	1.02	0.19	16.61	45.32
	G15CA008	14.63	6.09	8.43	3.71	0.90	0.16	18.54	52.46	15.71	6.11	10.88	4.78	1.25	0.23	22.56	61.52
	G15CA009	13.68	5.71	8.43	3.71	0.87	0.16	17.35	49.91	14.70	5.72	10.88	4.78	1.17	0.21	21.11	58.57
	G15CA010	15.83	6.59	9.11	4.01	0.93	0.17	20.06	56.70	17.01	6.61	11.76	5.17	1.29	0.24	24.41	66.49
	G15JD008	10.76	4.57	6.88	3.03	1.67	0.31	13.70	40.92	11.56	4.58	8.88	3.90	2.26	0.41	16.67	48.26
	G15JD009	12.25	5.18	7.11	3.13	1.79	0.33	15.58	45.37	13.16	5.19	9.17	4.03	2.49	0.46	18.96	53.46
	G15JD010	12.39	5.24	8.43	3.71	1.67	0.31	15.76	47.51	13.30	5.25	10.88	4.78	2.26	0.41	19.17	56.05
	G15JD011	14.05	5.92	9.34	4.11	1.79	0.33	17.86	53.40	15.09	5.94	12.05	5.30	2.49	0.46	21.73	63.06
	G15KM006	12.43	5.25	6.56	2.88	1.79	0.33	15.81	45.05	13.35	5.27	8.47	3.72	2.49	0.46	19.24	53.00
	G15KM007	11.28	4.80	7.56	3.32	1.89	0.35	14.37	43.57	12.11	4.81	9.76	4.29	2.55	0.47	17.48	51.47
	G15KM008	14.50	6.12	9.30	4.09	2.02	0.37	18.44	54.84	15.57	6.14	12.00	5.28	2.82	0.52	22.44	64.77
	G15KM009	18.59	7.82	11.16	4.91	2.04	0.37	23.62	68.51	19.97	7.84	14.41	6.34	2.76	0.51	28.74	80.57
H10																	
	H10NP001	0.86	0.14	0.00	0.50	0.00	0.00	1.36	2.86								
	H10NP002	0.95	0.16	0.00	0.50	0.00	0.00	1.51	3.12								
	H10NP003	1.43	0.23	0.00	0.75	0.00	0.00	2.26	4.67								
	H10NP004	1.84	0.30	0.00	0.75	0.00	0.00	2.91	5.80								
	H10NP005	2.43	0.40	0.00	1.00	0.00	0.00	3.85	7.68								
	H10NP006	3.28	0.54	0.00	1.00	0.00	0.00	5.18	10.00								
	H10NP007	4.50	0.74	0.00	1.00	0.00	0.00	7.12	13.36								
	H10NP008	4.97	0.82	0.00	1.25	0.00	0.00	7.87	14.91								
	H10NP009	6.35	1.04	0.00	1.25	0.00	0.00	10.05	18.69								
	H10NP015	7.73	1.27	0.00	1.25	0.00	0.00	12.24	22.49								
	H10NP016	10.67	1.75	0.00	1.25	0.00	0.00	16.88	30.55								
	H10NP017	13.93	2.28	0.00	1.25	0.00	0.00	22.04	39.50								
	H10NP018	32.34	5.30	0.00	1.25	0.00	0.00	51.17	90.06								
H13																	
	H13AY007	12.18	3.20	0.00	0.00	0.00	0.00	17.36	32.74								

Table 2-2 . HOURLY RATE ELEMENTS

REGION 9		AVERAGE OPERATING CONDITIONS								SEVERE OPERATING CONDITIONS							
CAT	ID. NO.	DEPR	FCCM	FUEL	FOG	TIRE WEAR	TIRE REPAIR	REPAIR	TOTAL RATE	DEPR	FCCM	FUEL	FOG	TIRE WEAR	TIRE REPAIR	REPAIR	TOTAL RATE
H13	***cont.***																
	H13AY008	6.04	1.59	0.00	0.00	0.00	0.00	8.61	16.24								
	H13AY009	10.84	2.84	0.00	0.00	0.00	0.00	15.45	29.13								
	H13AY010	5.58	1.46	0.00	0.00	0.00	0.00	7.95	14.99								
	H13AY011	9.08	2.38	0.00	0.00	0.00	0.00	12.94	24.40								
	H13AY012	4.70	1.23	0.00	0.00	0.00	0.00	6.70	12.63								
	H13AY013	7.30	1.91	0.00	0.00	0.00	0.00	10.40	19.61								
	H13AY014	3.97	1.04	0.00	0.00	0.00	0.00	5.65	10.66								
	H13AY015	4.31	1.13	0.00	0.00	0.00	0.00	6.14	11.58								
	H13AY016	2.81	0.74	0.00	0.00	0.00	0.00	4.01	7.56								
	H13AY017	13.49	3.54	0.00	0.00	0.00	0.00	19.22	36.25								
	H13AY018	6.95	1.82	0.00	0.00	0.00	0.00	9.90	18.67								
	H13AY019	0.88	0.23	0.07	0.30	0.00	0.00	1.25	2.73								
	H13AY020	1.14	0.30	0.07	0.30	0.00	0.00	1.62	3.43								
	H13AY021	15.25	3.67	0.00	0.00	0.31	0.06	18.20	37.49								
	H13AY022	8.26	2.00	0.00	0.00	0.31	0.06	9.87	20.50								
	H13AY023	13.86	3.34	0.00	0.00	0.31	0.06	16.55	34.12								
	H13AY024	7.34	1.79	0.00	0.00	0.31	0.06	8.78	18.28								
	H13AY025	12.35	2.98	0.00	0.00	0.31	0.06	14.75	30.45								
	H13AY026	6.76	1.65	0.00	0.00	0.31	0.06	8.09	16.87								
	H13AY027	10.40	2.51	0.00	0.00	0.31	0.06	12.42	25.70								
	H13AY028	5.74	1.40	0.00	0.00	0.31	0.06	6.87	14.38								
	H13AY029	8.42	2.04	0.00	0.00	0.31	0.06	10.06	20.89								
	H13AY030	4.87	1.20	0.00	0.00	0.31	0.06	5.84	12.28								
	H13AY031	5.20	1.28	0.00	0.00	0.31	0.06	6.22	13.07								
	H13AY032	3.61	0.90	0.00	0.00	0.31	0.06	4.33	9.21								
	H13BB001	5.98	0.63	0.68	1.15	0.00	0.00	8.91	17.35								
	H13BB002	7.72	0.81	1.01	1.59	0.00	0.00	11.50	22.63								
	H13BC003	4.08	0.47	0.34	0.22	0.00	0.00	4.52	9.63								
	H13BC006	4.01	0.46	0.20	0.13	0.00	0.00	4.44	9.24								
	H13BC007	5.12	0.59	0.20	0.13	0.00	0.00	5.67	11.71								
	H13BC008	6.07	0.70	0.34	0.22	0.00	0.00	6.72	14.05								
	H13BC009	4.29	0.49	0.20	0.13	0.00	0.00	4.75	9.86								
	H13BC010	2.99	0.34	0.20	0.13	0.00	0.00	3.31	6.97								
	H13BC011	3.39	0.39	0.34	0.22	0.00	0.00	3.75	8.09								
	H13BC012	2.77	0.32	0.20	0.13	0.00	0.00	3.07	6.49								

Table 2-2 . HOURLY RATE ELEMENTS

REGION 9		AVERAGE OPERATING CONDITIONS								SEVERE OPERATING CONDITIONS							
CAT	ID. NO.	DEPR	FCCM	FUEL	FOG	TIRE WEAR	TIRE REPAIR	REPAIR	TOTAL RATE	DEPR	FCCM	FUEL	FOG	TIRE WEAR	TIRE REPAIR	REPAIR	TOTAL RATE
H13	***cont.***																
	H13BC013	2.51	0.29	0.20	0.13	0.00	0.00	2.78	5.91								
	H13CB001	1.80	0.43	0.34	0.47	0.00	0.00	2.14	5.18								
	H13CB002	1.96	0.47	0.68	0.69	0.00	0.00	2.34	6.14								
	H13CO002	0.93	0.22	0.34	0.47	0.00	0.00	1.10	3.06								
	H13CO003	1.41	0.44	0.20	0.38	0.00	0.00	2.01	4.44								
	H13CO004	2.55	0.79	0.20	0.63	0.00	0.00	3.64	7.81								
	H13CO005	3.96	1.23	0.20	0.63	0.00	0.00	5.65	11.67								
	H13CO006	2.98	0.93	0.20	0.48	0.00	0.00	4.25	8.84								
	H13EP001	1.80	0.43	0.34	0.47	0.00	0.00	2.14	5.18								
	H13EP002	2.33	0.73	0.51	0.63	0.00	0.00	3.32	7.52								
	H13MN001	24.47	5.89	10.14	8.90	0.55	0.10	32.88	82.93								
	H13MN002	30.03	7.24	13.52	11.87	0.71	0.13	40.35	103.85								
	H13MN003	34.46	8.29	13.52	12.87	0.71	0.13	46.28	116.26								
	H13MN004	39.84	9.57	20.28	17.80	0.71	0.13	53.51	141.84								
	H13SH001	3.32	0.79	1.35	0.79	0.00	0.00	4.45	10.70								
	H13SH002	3.06	0.73	1.35	0.79	0.00	0.00	4.11	10.04								
	H13SH003	6.13	1.46	2.70	1.57	0.00	0.00	8.23	20.09								
	H13SH004	6.48	1.54	2.70	1.57	0.00	0.00	8.69	20.98								
	H13SH005	11.13	2.65	6.76	3.93	0.00	0.00	14.92	39.39								
	H13SH006	35.63	8.48	20.28	11.80	0.00	0.00	47.78	123.97								
	H13SH007	45.10	10.74	40.56	23.60	0.00	0.00	60.48	180.48								
	H13TH001	0.95	0.23	0.34	0.22	0.00	0.00	1.14	2.88								
	H13TH002	1.73	0.42	0.44	0.14	0.07	0.01	2.07	4.88								
	H13TH003	2.19	0.53	0.78	0.24	0.07	0.01	2.62	6.44								
	H13YB001	27.57	6.56	3.38	2.19	0.00	0.00	32.85	72.55								
	H13YB002	27.57	6.56	3.38	2.19	0.00	0.00	32.85	72.55								
	H13YB003	27.57	6.56	3.38	2.19	0.00	0.00	32.85	72.55								
H20																	
	H20BE002	1.70	0.40	0.00	0.20	0.00	0.00	2.16	4.46								
	H20BE003	2.21	0.52	0.00	0.30	0.00	0.00	2.79	5.82								
	H20BE004	3.28	0.78	0.00	0.40	0.00	0.00	4.16	8.62								
H25																	
	H25AU001	0.88	0.13	0.00	0.00	0.00	0.00	1.30	2.31								
	H25AU002	0.99	0.15	0.00	0.00	0.00	0.00	1.48	2.62								

Table 2-2 . HOURLY RATE ELEMENTS

REGION 9		AVERAGE OPERATING CONDITIONS								SEVERE OPERATING CONDITIONS							
CAT	ID. NO.	DEPR	FCCM	FUEL	FOG	TIRE WEAR	TIRE REPAIR	REPAIR	TOTAL RATE	DEPR	FCCM	FUEL	FOG	TIRE WEAR	TIRE REPAIR	REPAIR	TOTAL RATE
H25	***cont.***																
	H25AU003	1.46	0.22	0.00	0.00	0.00	0.00	2.17	3.85								
	H25AU004	2.30	0.34	0.00	0.00	0.00	0.00	3.43	6.07								
	H25AU005	2.35	0.35	0.00	0.00	0.00	0.00	3.49	6.19								
	H25AX001	0.95	0.14	0.00	0.00	0.00	0.00	1.41	2.50								
	H25AX002	1.03	0.15	0.00	0.00	0.00	0.00	1.54	2.72								
	H25AX003	1.17	0.18	0.00	0.00	0.00	0.00	1.74	3.09								
	H25AX004	1.34	0.20	0.00	0.00	0.00	0.00	1.99	3.53								
	H25AX005	1.29	0.19	0.00	0.00	0.00	0.00	1.92	3.40								
	H25AX006	1.46	0.22	0.00	0.00	0.00	0.00	2.17	3.85								
	H25BS001	0.61	0.10	0.00	0.00	0.00	0.00	0.78	1.49								
	H25BS002	0.71	0.12	0.00	0.00	0.00	0.00	0.90	1.73								
	H25BS003	0.79	0.13	0.00	0.00	0.00	0.00	0.99	1.91								
	H25BS004	0.96	0.16	0.00	0.00	0.00	0.00	1.21	2.33								
	H25BS005	1.50	0.25	0.00	0.00	0.00	0.00	1.90	3.65								
	H25CA020	9.58	2.38	3.83	1.88	0.00	0.00	11.76	29.43	11.63	2.42	5.11	2.51	0.00	0.00	17.35	39.02
	H25CA021	10.98	2.73	4.07	2.00	0.00	0.00	13.48	33.26	13.33	2.77	5.43	2.67	0.00	0.00	19.88	44.08
	H25CA022	12.54	4.32	5.83	2.87	0.00	0.00	17.61	43.17	15.05	4.36	7.71	3.79	0.00	0.00	25.10	56.01
	H25CA023	14.48	4.99	5.83	2.87	0.00	0.00	20.34	48.51	17.38	5.03	7.71	3.79	0.00	0.00	28.99	62.90
	H25CA025	18.55	6.38	7.66	3.76	0.00	0.00	26.04	62.39	22.25	6.44	10.13	4.98	0.00	0.00	37.12	80.92
	H25CA027	22.04	7.58	10.12	4.97	0.00	0.00	30.94	75.65	26.44	7.65	13.38	6.58	0.00	0.00	44.11	98.16
	H25CA030	34.01	18.20	20.76	6.44	0.00	0.00	65.66	145.07	43.08	18.34	27.68	8.59	0.00	0.00	94.49	192.18
	H25CA031	35.93	19.22	20.76	6.44	0.00	0.00	69.37	151.72	45.52	19.37	27.68	8.59	0.00	0.00	99.83	200.99
	H25CA032	29.51	10.16	13.22	6.50	0.00	0.00	41.43	100.82	35.41	10.25	17.48	8.59	0.00	0.00	59.07	130.80
	H25CA033	29.34	15.70	18.14	5.63	0.00	0.00	56.64	125.45	37.16	15.82	24.19	7.51	0.00	0.00	81.51	166.19
	H25CA034	2.98	0.70	0.82	0.40	0.00	0.00	3.66	8.56	3.40	0.71	1.10	0.54	0.00	0.00	4.78	10.53
	H25CA035	3.90	0.92	1.21	0.59	0.00	0.00	4.79	11.41	4.46	0.93	1.62	0.80	0.00	0.00	6.26	14.07
	H25CA036	6.59	1.55	2.04	1.00	0.00	0.00	8.09	19.27	7.53	1.56	2.72	1.34	0.00	0.00	10.57	23.72
	H25CA037	7.30	1.82	2.62	1.29	0.00	0.00	8.97	22.00	8.87	1.84	3.49	1.72	0.00	0.00	13.23	29.15
	H25CA038	8.90	2.21	2.62	1.29	0.00	0.00	10.93	25.95	10.80	2.24	3.49	1.72	0.00	0.00	16.12	34.37
	H25CA039	12.51	3.11	4.80	2.36	0.00	0.00	15.36	38.14	15.19	3.16	6.40	3.15	0.00	0.00	22.66	50.56
	H25CA040	9.64	3.32	5.24	2.58	0.00	0.00	13.54	34.32	11.57	3.35	6.93	3.41	0.00	0.00	19.30	44.56
	H25CA041	33.76	15.28	18.68	5.31	0.00	0.00	59.24	132.27	40.01	15.40	24.90	7.08	0.00	0.00	77.25	164.64
	H25CA042	35.49	18.99	20.76	6.44	0.00	0.00	68.52	150.20	44.96	19.14	27.68	8.59	0.00	0.00	98.61	198.98
	H25CA043	37.64	20.14	24.89	7.73	0.00	0.00	72.68	163.08	47.68	20.30	33.18	10.30	0.00	0.00	104.58	216.04
	H25CA052	12.84	1.92	0.00	1.50	0.00	0.00	17.22	33.48								

Table 2-2 . HOURLY RATE ELEMENTS

REGION 9		AVERAGE OPERATING CONDITIONS								SEVERE OPERATING CONDITIONS							
CAT	ID. NO.	DEPR	FCCM	FUEL	FOG	TIRE WEAR	TIRE REPAIR	REPAIR	TOTAL RATE	DEPR	FCCM	FUEL	FOG	TIRE WEAR	TIRE REPAIR	REPAIR	TOTAL RATE
H25	***cont.***																
	H25CA053	17.46	2.62	0.00	1.60	0.00	0.00	23.42	45.10								
	H25CA054	22.44	3.36	0.00	3.00	0.00	0.00	30.10	58.90								
	H25CA055	3.32	0.50	0.00	0.40	0.00	0.00	4.46	8.68								
	H25CA056	36.53	5.47	0.00	3.00	0.00	0.00	48.99	93.99								
	H25CA057	11.30	1.69	0.00	0.80	0.00	0.00	15.16	28.95								
	H25CA058	2.71	0.41	0.00	0.50	0.00	0.00	4.03	7.65								
	H25CA059	9.91	1.48	0.00	0.60	0.00	0.00	14.76	26.75								
	H25CA060	14.61	2.19	0.00	0.75	0.00	0.00	21.75	39.30								
	H25CA061	12.75	1.91	0.00	0.75	0.00	0.00	18.99	34.40								
	H25CA062	23.41	3.51	0.00	0.90	0.00	0.00	34.87	62.69								
	H25CA063	16.70	2.50	0.00	0.90	0.00	0.00	24.88	44.98								
	H25CA064	20.34	3.05	0.00	1.00	0.00	0.00	30.30	54.69								
	H25KC016	11.82	2.94	4.56	2.24	0.00	0.00	14.51	36.07	14.35	2.98	6.08	2.99	0.00	0.00	21.41	47.81
	H25KC017	8.32	2.07	2.62	1.29	0.00	0.00	10.21	24.51	10.10	2.10	3.49	1.72	0.00	0.00	15.07	32.48
	H25KC019	12.62	4.34	6.52	3.20	0.00	0.00	17.72	44.40	15.15	4.38	8.62	4.24	0.00	0.00	25.26	57.65
	H25KC020	14.40	4.96	6.52	3.20	0.00	0.00	20.22	49.30	17.28	5.00	8.62	4.24	0.00	0.00	28.82	63.96
	H25KC021	14.49	4.99	8.02	3.94	0.00	0.00	20.35	51.79	17.39	5.03	10.61	5.21	0.00	0.00	29.01	67.25
	H25KC022	17.23	5.93	8.02	3.94	0.00	0.00	24.19	59.31	20.67	5.98	10.61	5.21	0.00	0.00	34.48	76.95
	H25KC023	20.91	7.20	10.85	5.33	0.00	0.00	29.36	73.65	25.09	7.26	14.34	7.05	0.00	0.00	41.85	95.59
	H25KC024	20.30	9.19	14.84	4.22	0.00	0.00	35.62	84.17	24.06	9.26	19.79	5.63	0.00	0.00	46.45	105.19
	H25KC026	21.27	9.63	15.28	4.35	0.00	0.00	37.33	87.86	25.21	9.70	20.37	5.80	0.00	0.00	48.68	109.76
	H25KM001	14.19	3.53	4.95	2.43	0.00	0.00	17.43	42.53	17.24	3.58	6.60	3.24	0.00	0.00	25.72	56.38
	H25KM003	16.93	4.21	5.19	2.55	0.00	0.00	20.79	49.67	20.55	4.27	6.92	3.40	0.00	0.00	30.67	65.81
	H25KM004	17.71	6.10	7.20	3.54	0.00	0.00	24.87	59.42	21.25	6.15	9.52	4.68	0.00	0.00	35.45	77.05
	H25KM005	24.68	8.49	10.57	5.19	0.00	0.00	34.65	83.58	29.61	8.57	13.98	6.87	0.00	0.00	49.40	108.43
	H25KM009	38.76	20.74	21.49	6.67	0.00	0.00	74.83	162.49	49.09	20.90	28.65	8.89	0.00	0.00	107.68	215.21
	H25KM010	53.68	28.72	29.64	9.20	0.00	0.00	103.63	224.87	67.99	28.94	39.52	12.27	0.00	0.00	149.13	297.85
	H25KM011	56.46	30.21	29.64	9.20	0.00	0.00	109.00	234.51	71.51	30.44	39.52	12.27	0.00	0.00	156.85	310.59
	H25KM012	15.52	5.34	6.06	2.98	0.00	0.00	21.79	51.69	18.62	5.39	8.02	3.94	0.00	0.00	31.06	67.03
	H25KM013	32.19	11.08	13.94	6.85	0.00	0.00	45.20	109.26	38.63	11.18	18.44	9.06	0.00	0.00	64.44	141.75
	H25KM015	35.73	16.17	18.63	5.30	0.00	0.00	62.69	138.52	42.34	16.30	24.84	7.07	0.00	0.00	81.75	172.30
	H25KM016	1.90	0.45	0.39	0.19	0.00	0.00	2.33	5.26	2.17	0.45	0.52	0.26	0.00	0.00	3.05	6.45
	H25KM017	2.57	0.60	0.73	0.36	0.00	0.00	3.15	7.41	2.94	0.61	0.97	0.48	0.00	0.00	4.12	9.12
	H25KM018	3.13	0.73	0.87	0.43	0.00	0.00	3.84	9.00	3.57	0.74	1.16	0.57	0.00	0.00	5.02	11.06
	H25KM019	3.37	0.79	1.26	0.62	0.00	0.00	4.13	10.17	3.85	0.80	1.68	0.83	0.00	0.00	5.40	12.56

Table 2-2 . HOURLY RATE ELEMENTS

REGION 9		AVERAGE OPERATING CONDITIONS								SEVERE OPERATING CONDITIONS							
CAT	ID. NO.	DEPR	FCCM	FUEL	FOG	TIRE WEAR	TIRE REPAIR	REPAIR	TOTAL RATE	DEPR	FCCM	FUEL	FOG	TIRE WEAR	TIRE REPAIR	REPAIR	TOTAL RATE
H25	***cont.***																
	H25KM020	3.78	0.89	1.36	0.67	0.00	0.00	4.64	11.34	4.32	0.90	1.81	0.89	0.00	0.00	6.07	13.99
	H25KM021	4.70	1.10	1.79	0.88	0.00	0.00	5.77	14.24	5.37	1.12	2.39	1.17	0.00	0.00	7.54	17.59
	H25KM022	6.25	1.47	1.94	0.95	0.00	0.00	7.67	18.28	7.14	1.48	2.59	1.27	0.00	0.00	10.02	22.50
	H25KM023	7.27	1.71	2.67	1.31	0.00	0.00	8.92	21.88	8.31	1.73	3.56	1.75	0.00	0.00	11.66	27.01
	H25KM024	8.19	1.93	3.30	1.62	0.00	0.00	10.06	25.10	9.36	1.95	4.40	2.16	0.00	0.00	13.14	31.01
	H25KM025	10.88	2.56	3.93	1.93	0.00	0.00	13.36	32.66	12.43	2.58	5.24	2.58	0.00	0.00	17.46	40.29
	H25KM026	13.13	3.09	4.17	2.05	0.00	0.00	16.12	38.56	15.00	3.12	5.56	2.73	0.00	0.00	21.06	47.47
	H25KM027	15.81	3.93	4.17	2.05	0.00	0.00	19.42	45.38	19.20	3.99	5.56	2.73	0.00	0.00	28.64	60.12
	H25KM028	13.06	3.25	5.19	2.55	0.00	0.00	16.04	40.09	15.86	3.30	6.92	3.40	0.00	0.00	23.67	53.15
	H25KM033	73.64	39.40	44.05	13.67	0.00	0.00	142.17	312.93	93.27	39.70	58.73	18.23	0.00	0.00	204.58	414.51
	H25KN001	4.28	0.64	0.00	0.50	0.00	0.00	6.38	11.80								
	H25KN002	5.93	0.89	0.00	0.50	0.00	0.00	8.83	16.15								
	H25KN003	7.25	1.09	0.00	0.50	0.00	0.00	10.80	19.64								
	H25KN004	9.40	1.41	0.00	0.50	0.00	0.00	14.01	25.32								
	H25KN005	11.83	1.77	0.00	1.00	0.00	0.00	17.61	32.21								
	H25KN006	16.77	2.51	0.00	1.00	0.00	0.00	24.98	45.26								
	H25KN007	0.60	0.09	0.00	0.15	0.00	0.00	0.90	1.74								
	H25KN009	1.23	0.18	0.00	0.15	0.00	0.00	1.83	3.39								
	H25KN010	1.83	0.27	0.00	0.15	0.00	0.00	2.73	4.98								
	H25LI001	8.43	2.10	2.62	1.29	0.00	0.00	10.35	24.79	10.24	2.13	3.49	1.72	0.00	0.00	15.27	32.85
	H25LI002	11.65	2.90	4.12	2.02	0.00	0.00	14.30	34.99	14.14	2.94	5.50	2.70	0.00	0.00	21.10	46.38
	H25LI003	11.26	2.80	4.32	2.12	0.00	0.00	13.83	34.33	13.68	2.84	5.76	2.83	0.00	0.00	20.40	45.51
	H25LI004	13.68	3.40	4.85	2.38	0.00	0.00	16.80	41.11	16.61	3.45	6.47	3.18	0.00	0.00	24.79	54.50
	H25LI005	13.17	3.27	4.90	2.41	0.00	0.00	16.17	39.92	15.99	3.32	6.53	3.21	0.00	0.00	23.86	52.91
	H25LI006	11.62	4.00	5.83	2.87	0.00	0.00	16.31	40.63	13.94	4.04	7.71	3.79	0.00	0.00	23.26	52.74
	H25LI007	14.77	5.08	6.97	3.43	0.00	0.00	20.74	50.99	17.72	5.13	9.22	4.53	0.00	0.00	29.56	66.16
	H25LI008	16.25	5.59	8.11	3.99	0.00	0.00	22.81	56.75	19.50	5.64	10.73	5.27	0.00	0.00	32.52	73.66
	H25LI009	18.51	6.37	10.94	5.38	0.00	0.00	25.98	67.18	22.21	6.43	14.46	7.11	0.00	0.00	37.04	87.25
	H25LI010	27.22	9.37	13.67	6.72	0.00	0.00	38.22	95.20	32.66	9.45	18.08	8.88	0.00	0.00	54.48	123.55
	H25LI011	29.89	15.99	21.25	6.60	0.00	0.00	57.70	131.43	37.86	16.11	28.33	8.79	0.00	0.00	83.03	174.12
	H25LU001	2.77	0.41	0.00	0.40	0.00	0.00	3.71	7.29								
	H25LU002	3.74	0.56	0.00	0.50	0.00	0.00	5.01	9.81								
	H25LU003	5.85	0.88	0.00	0.80	0.00	0.00	7.85	15.38								
	H25LU004	7.50	1.12	0.00	0.90	0.00	0.00	10.06	19.58								
	H25LU005	8.54	1.28	0.00	1.10	0.00	0.00	11.45	22.37								

Table 2-2 . HOURLY RATE ELEMENTS

REGION 9		AVERAGE OPERATING CONDITIONS								SEVERE OPERATING CONDITIONS							
CAT	ID. NO.	DEPR	FCCM	FUEL	FOG	TIRE WEAR	TIRE REPAIR	REPAIR	TOTAL RATE	DEPR	FCCM	FUEL	FOG	TIRE WEAR	TIRE REPAIR	REPAIR	TOTAL RATE
H25	***cont.***																
	H25LU006	12.65	1.89	0.00	1.50	0.00	0.00	16.97	33.01								
	H25LU007	10.21	1.53	0.00	1.40	0.00	0.00	13.70	26.84								
	H25LU008	14.05	2.10	0.00	1.60	0.00	0.00	18.84	36.59								
	H25LU009	14.67	2.20	0.00	1.70	0.00	0.00	19.67	38.24								
	H25LU010	18.32	2.74	0.00	2.00	0.00	0.00	24.57	47.63								
	H25LU011	16.59	2.48	0.00	2.00	0.00	0.00	22.25	43.32								
	H25LU012	22.07	3.31	0.00	2.50	0.00	0.00	29.60	57.48								
	H25LU013	22.07	3.31	0.00	2.60	0.00	0.00	29.60	57.58								
	H25LU014	26.38	3.95	0.00	3.00	0.00	0.00	35.38	68.71								
	H25LU015	24.08	3.61	0.00	3.00	0.00	0.00	32.30	62.99								
	H25LU016	29.46	4.41	0.00	3.60	0.00	0.00	39.52	76.99								
	H25LU023	1.48	0.24	0.00	0.25	0.00	0.00	1.87	3.84								
	H25LU024	2.15	0.35	0.00	0.30	0.00	0.00	2.73	5.53								
	H25LU025	2.66	0.44	0.00	0.40	0.00	0.00	3.37	6.87								
	H25LU026	3.05	0.50	0.00	0.50	0.00	0.00	3.86	7.91								
	H25LU027	3.43	0.56	0.00	0.60	0.00	0.00	4.34	8.93								
	H25LU028	4.41	0.72	0.00	0.70	0.00	0.00	5.58	11.41								
	H25LU029	3.44	0.56	0.00	0.40	0.00	0.00	4.35	8.75								
	H25LU030	5.31	0.87	0.00	0.60	0.00	0.00	6.72	13.50								
	H25LU031	8.78	1.44	0.00	1.20	0.00	0.00	11.12	22.54								
	H25LU032	10.53	1.73	0.00	1.40	0.00	0.00	13.34	27.00								
	H25LU033	4.77	0.78	0.00	0.60	0.00	0.00	6.04	12.19								
	H25LU034	6.43	1.06	0.00	0.80	0.00	0.00	8.15	16.44								
	H25LU035	6.85	1.12	0.00	0.90	0.00	0.00	8.67	17.54								
	H25LU036	7.25	1.19	0.00	1.00	0.00	0.00	9.19	18.63								
	H25LU040	14.60	2.19	0.00	0.75	0.00	0.00	21.75	39.29								
	H25LU041	18.23	2.73	0.00	0.75	0.00	0.00	27.15	48.86								
	H25LU042	21.67	3.25	0.00	1.50	0.00	0.00	32.28	58.70								
	H25LU045	3.13	0.47	0.00	0.50	0.00	0.00	4.67	8.77								
	H25LU046	3.40	0.51	0.00	0.50	0.00	0.00	5.07	9.48								
	H25LU047	3.91	0.59	0.00	0.60	0.00	0.00	5.82	10.92								
	H25LU048	4.45	0.67	0.00	0.70	0.00	0.00	6.62	12.44								
	H25LU049	5.41	0.81	0.00	0.80	0.00	0.00	8.05	15.07								
	H25LU050	6.64	0.99	0.00	0.90	0.00	0.00	9.89	18.42								
	H25LU053	14.93	2.24	0.00	0.75	0.00	0.00	22.24	40.16								

Table 2-2 . HOURLY RATE ELEMENTS

REGION 9		AVERAGE OPERATING CONDITIONS								SEVERE OPERATING CONDITIONS							
CAT	ID. NO.	DEPR	FCCM	FUEL	FOG	TIRE WEAR	TIRE REPAIR	REPAIR	TOTAL RATE	DEPR	FCCM	FUEL	FOG	TIRE WEAR	TIRE REPAIR	REPAIR	TOTAL RATE
H25	***cont.***																
	H25LU054	18.38	2.75	0.00	0.75	0.00	0.00	27.38	49.26								
	H25ME001	2.39	0.56	0.73	0.36	0.00	0.00	2.94	6.98	2.73	0.57	0.97	0.48	0.00	0.00	3.84	8.59
	H25ME002	3.58	0.84	1.94	0.95	0.00	0.00	4.40	11.71	4.09	0.85	2.59	1.27	0.00	0.00	5.75	14.55
	H25ME003	5.11	1.20	2.57	1.26	0.00	0.00	6.27	16.41	5.84	1.21	3.43	1.69	0.00	0.00	8.20	20.37
	H25WN001	1.60	0.26	0.00	0.00	0.00	0.00	2.03	3.89								
H30																	
	H30CA005	13.63	4.05	5.97	2.78	0.84	0.15	14.46	41.88	17.04	4.11	7.70	3.58	1.08	0.20	19.58	53.29
	H30CA006	13.29	3.23	5.15	2.40	0.78	0.14	11.76	36.75	16.36	3.28	6.64	3.09	1.00	0.18	15.92	46.47
	H30CA007	15.32	3.70	5.19	2.42	0.78	0.14	13.54	41.09	18.86	3.76	6.70	3.12	1.00	0.18	18.33	51.95
	H30CA008	15.69	4.67	5.92	2.76	1.80	0.33	16.64	47.81	19.61	4.74	7.64	3.56	2.30	0.42	22.54	60.81
	H30GA003	15.91	3.81	9.83	4.58	0.51	0.09	14.02	48.75	19.58	3.87	12.44	5.79	0.62	0.11	18.99	61.40
	H30GA006	26.38	6.31	8.19	3.81	0.81	0.15	23.24	68.89	32.46	6.41	10.32	4.81	1.01	0.18	31.48	86.67
	H30GA008	24.56	7.29	9.79	4.56	2.40	0.44	26.03	75.07	30.70	7.40	12.33	5.74	2.98	0.55	35.26	94.96
	H30KM001	16.45	4.83	5.61	2.61	0.57	0.10	17.39	47.56	20.56	4.91	7.23	3.37	0.73	0.13	23.56	60.49
H35																	
	H35CA001	49.42	20.23	20.57	6.38	0.00	0.00	97.60	194.20	56.48	20.36	27.42	8.51	0.00	0.00	120.79	233.56
	H35HI002	97.40	39.87	48.51	15.06	0.00	0.00	192.37	393.21	111.32	40.12	64.68	20.07	0.00	0.00	238.08	474.27
	H35HI003	199.81	81.78	79.27	24.60	0.00	0.00	394.63	780.09	228.36	82.31	105.69	32.80	0.00	0.00	488.40	937.56
	H35HI004	49.67	20.33	21.05	6.53	0.00	0.00	98.10	195.68	56.77	20.46	28.07	8.71	0.00	0.00	121.41	235.42
	H35HI005	56.46	23.11	26.68	8.28	0.00	0.00	111.52	226.05	64.53	23.26	35.57	11.04	0.00	0.00	138.01	272.41
	H35HI006	57.10	23.37	31.09	9.65	0.00	0.00	112.78	233.99	65.26	23.52	41.46	12.87	0.00	0.00	139.58	282.69
	H35OK001	49.78	20.38	24.06	7.47	0.00	0.00	98.32	200.01	56.89	20.51	32.08	9.96	0.00	0.00	121.68	241.12
	H35OK003	92.31	37.78	41.52	12.89	0.00	0.00	182.32	366.82	105.50	38.03	55.37	17.19	0.00	0.00	225.64	441.73
	H35OK004	127.70	52.27	55.79	17.32	0.00	0.00	252.21	505.29	145.94	52.60	74.38	23.09	0.00	0.00	312.14	608.15
	H35OK005	271.86	111.27	99.93	31.02	0.00	0.00	536.92	1,051.00	310.69	111.98	133.24	41.35	0.00	0.00	664.49	1,261.75
L10																	
	L10BS002	2.13	0.56	0.00	0.30	0.00	0.00	3.01	6.00	3.04	0.57	0.00	0.30	0.00	0.00	4.78	8.69
	L10BS004	0.73	0.19	0.00	0.25	0.00	0.00	1.04	2.21	1.05	0.20	0.00	0.25	0.00	0.00	1.65	3.15
	L10BS005	1.95	0.51	0.00	0.30	0.00	0.00	2.76	5.52	2.78	0.52	0.00	0.30	0.00	0.00	4.38	7.98
	L10BS006	3.09	0.81	0.00	0.40	0.00	0.00	4.37	8.67	4.41	0.83	0.00	0.40	0.00	0.00	6.93	12.57
	L10BS007	2.74	0.72	0.00	0.50	0.00	0.00	3.87	7.83	3.91	0.74	0.00	0.50	0.00	0.00	6.15	11.30
	L10BU005	0.60	0.16	0.00	1.10	0.00	0.00	0.85	2.71	0.86	0.16	0.00	1.10	0.00	0.00	1.35	3.47
	L10BU009	0.37	0.10	0.00	0.90	0.00	0.00	0.52	1.89	0.52	0.10	0.00	0.90	0.00	0.00	0.82	2.34

Table 2-2 . HOURLY RATE ELEMENTS

REGION 9		AVERAGE OPERATING CONDITIONS								SEVERE OPERATING CONDITIONS							
CAT	ID. NO.	DEPR	FCCM	FUEL	FOG	TIRE WEAR	TIRE REPAIR	REPAIR	TOTAL RATE	DEPR	FCCM	FUEL	FOG	TIRE WEAR	TIRE REPAIR	REPAIR	TOTAL RATE
L10	***cont.***																
	L10BU010	0.48	0.13	0.00	0.80	0.00	0.00	0.68	2.09	0.68	0.13	0.00	0.80	0.00	0.00	1.08	2.69
	L10BU011	1.00	0.26	0.00	1.50	0.00	0.00	1.41	4.17	1.42	0.27	0.00	1.50	0.00	0.00	2.24	5.43
	L10BU012	1.26	0.33	0.00	2.00	0.00	0.00	1.78	5.37	1.80	0.34	0.00	2.00	0.00	0.00	2.83	6.97
	L10BU013	1.53	0.40	0.00	2.50	0.00	0.00	2.16	6.59	2.18	0.41	0.00	2.50	0.00	0.00	3.43	8.52
	L10VE002	1.01	0.27	3.55	1.38	0.05	0.01	1.43	7.70	1.44	0.28	4.61	1.79	0.06	0.01	2.28	10.47
	L10VE005	0.75	0.20	1.36	0.53	0.04	0.01	1.07	3.96	1.07	0.21	1.76	0.68	0.05	0.01	1.69	5.47
	L10VE006	1.82	0.48	1.36	0.53	0.04	0.01	2.58	6.82	2.60	0.50	1.76	0.68	0.05	0.01	4.10	9.70
	L10VE007	1.77	0.47	0.00	1.50	0.00	0.00	2.51	6.25	2.54	0.48	0.00	1.50	0.00	0.00	3.99	8.51
	L10VE009	2.04	0.54	6.79	2.63	0.04	0.01	2.89	14.94	2.92	0.55	8.82	3.42	0.05	0.01	4.59	20.36
	L10VE010	0.99	0.26	2.61	1.01	0.03	0.01	1.41	6.32	1.42	0.27	3.39	1.32	0.03	0.01	2.23	8.67
L15																	
	L15BW001	2.78	0.30	3.48	1.08	0.04	0.01	2.90	10.59								
	L15BW002	4.00	0.43	4.87	1.51	0.08	0.01	4.19	15.09								
	L15BW003	4.76	0.51	4.87	1.51	0.08	0.01	4.97	16.71								
	L15BW004	7.99	0.84	5.42	1.68	0.00	0.00	8.33	24.26								
	L15FG001	10.32	1.09	9.76	3.03	0.00	0.00	10.75	34.95								
	L15JD001	2.16	0.25	2.78	0.86	0.19	0.03	2.28	8.55								
	L15JD002	3.02	0.34	3.06	0.95	0.20	0.04	3.17	10.78								
	L15JD003	4.69	0.52	1.69	0.52	0.23	0.04	4.92	12.61								
	L15JD004	3.84	0.43	1.33	0.41	0.20	0.04	4.03	10.28								
	L15TO001	0.19	0.02	0.84	0.26	0.00	0.00	0.20	1.51								
	L15TO002	0.49	0.06	1.11	0.34	0.05	0.01	0.51	2.57								
	L15TO003	1.00	0.11	2.37	0.74	0.05	0.01	1.05	5.33								
	L15TO004	1.05	0.11	2.37	0.74	0.04	0.01	1.10	5.42								
	L15TO005	4.33	0.47	1.39	0.43	0.09	0.02	4.52	11.25								
	L15TO006	3.52	0.38	3.20	0.99	0.09	0.02	3.68	11.88								
	L15TO007	3.88	0.42	6.26	1.94	0.09	0.02	4.06	16.67								
	L15TO008	4.91	0.53	1.51	0.47	0.09	0.02	5.13	12.66								
	L15WI001	1.32	0.14	0.00	0.05	0.03	0.01	1.38	2.93								
L25																	
	L25MB002	0.35	0.07	0.74	1.23	0.00	0.00	0.66	3.05								
	L25MB003	1.14	0.24	1.48	1.71	0.00	0.00	2.17	6.74								
	L25MB004	10.44	2.25	28.10	10.22	0.34	0.06	19.88	71.29								
	L25MB005	0.50	0.11	1.48	1.46	0.00	0.00	0.94	4.49								

Table 2-2 . HOURLY RATE ELEMENTS

REGION 9		AVERAGE OPERATING CONDITIONS								SEVERE OPERATING CONDITIONS							
CAT	ID. NO.	DEPR	FCCM	FUEL	FOG	TIRE WEAR	TIRE REPAIR	REPAIR	TOTAL RATE	DEPR	FCCM	FUEL	FOG	TIRE WEAR	TIRE REPAIR	REPAIR	TOTAL RATE
L25	***cont.***																
	L25MB006	8.22	1.75	8.87	4.00	0.00	0.00	15.61	38.45								
	L25MB007	3.74	0.80	3.40	2.06	0.00	0.00	7.11	17.11								
	L25MB008	19.07	4.19	28.10	10.22	1.50	0.27	36.46	99.81								
L30																	
	L30HW015	9.82	2.63	1.69	0.98	0.43	0.08	15.61	31.24	12.28	2.67	2.21	1.29	0.51	0.09	21.47	40.52
	L30KL003	0.96	0.25	0.15	0.05	0.00	0.00	1.51	2.92	1.19	0.25	0.19	0.07	0.00	0.00	2.08	3.78
	L30KL013	0.15	0.04	0.00	0.00	0.00	0.00	0.23	0.42	0.18	0.04	0.00	0.00	0.00	0.00	0.32	0.54
	L30KL018	0.11	0.03	0.00	0.00	0.00	0.00	0.18	0.32	0.14	0.03	0.00	0.00	0.00	0.00	0.25	0.42
	L30MO001	3.06	0.82	3.39	1.23	0.14	0.03	4.87	13.54	3.82	0.84	4.44	1.61	0.14	0.03	6.69	17.57
	L30MO002	3.20	0.86	3.39	1.23	0.14	0.03	5.10	13.95	4.01	0.87	4.44	1.61	0.14	0.03	7.01	18.11
	L30RA001	4.35	1.17	1.21	0.44	0.16	0.03	6.92	14.28	5.44	1.18	1.62	0.59	0.17	0.03	9.51	18.54
	L30TS001	2.92	0.80	0.68	0.40	0.30	0.05	4.65	9.80	3.64	0.81	0.88	0.51	0.38	0.07	6.40	12.69
L35																	
	L35CA005	14.52	3.81	6.40	3.15	0.00	0.00	25.12	53.00	18.15	3.87	8.36	4.11	0.00	0.00	35.67	70.16
	L35CA007	28.07	7.36	11.01	5.41	0.00	0.00	48.56	100.41	35.09	7.48	14.37	7.06	0.00	0.00	68.95	132.95
	L35CA011	6.72	1.76	3.70	1.82	0.00	0.00	11.63	25.63	8.40	1.79	4.84	2.38	0.00	0.00	16.51	33.92
	L35CA012	8.08	2.12	3.70	1.82	0.00	0.00	13.97	29.69	10.10	2.15	4.84	2.38	0.00	0.00	19.84	39.31
	L35CA013	8.38	2.20	4.76	2.34	0.00	0.00	14.49	32.17	10.47	2.23	6.22	3.06	0.00	0.00	20.58	42.56
	L35CA014	18.58	4.87	8.47	4.16	0.00	0.00	32.15	68.23	23.23	4.95	11.05	5.43	0.00	0.00	45.64	90.30
	L35KM006	31.16	8.18	10.58	5.20	0.00	0.00	53.91	109.03	38.95	8.30	13.82	6.79	0.00	0.00	76.54	144.40
L40																	
	L40CA007	23.50	8.49	14.55	5.64	7.88	1.44	26.05	87.55	26.44	8.54	19.40	7.53	15.05	2.75	31.40	111.11
	L40CA008	34.04	12.39	20.86	8.09	8.83	1.62	37.79	123.62	38.30	12.47	27.81	10.79	16.85	3.08	45.56	154.86
	L40CA009	79.05	28.70	38.81	15.06	12.07	2.21	87.71	263.61	88.94	28.89	51.74	20.07	23.05	4.22	105.74	322.65
	L40CA012	10.82	3.20	6.06	3.29	1.46	0.27	15.51	40.61	11.70	3.21	8.09	4.39	2.79	0.51	17.75	48.44
	L40CA013	8.07	2.39	4.37	2.37	1.33	0.24	11.57	30.34	8.72	2.40	5.82	3.16	2.55	0.47	13.25	36.37
	L40CA014	18.55	5.45	9.70	5.27	1.82	0.33	26.53	67.65	20.05	5.47	12.94	7.03	3.47	0.64	30.37	79.97
	L40CA015	10.60	2.92	6.06	3.29	1.46	0.27	12.51	37.11	11.21	2.93	8.09	4.39	2.79	0.51	15.12	45.04
	L40CA018	56.67	20.70	30.32	11.76	9.93	1.82	62.95	194.15	63.75	20.83	40.43	15.69	18.96	3.47	75.89	239.02
	L40CA019	7.65	2.12	4.32	2.35	1.33	0.24	9.04	27.05	8.08	2.12	5.76	3.13	2.55	0.47	10.92	33.03
	L40CA022	8.88	2.45	5.43	2.95	1.46	0.27	10.49	31.93	9.39	2.46	7.24	3.93	2.79	0.51	12.68	39.00
	L40CA023	12.79	3.58	7.76	4.21	3.11	0.57	15.15	47.17	13.52	3.59	10.35	5.62	5.94	1.09	18.31	58.42
	L40CA024	16.74	4.70	8.73	4.74	4.39	0.80	19.85	59.95	17.70	4.72	11.64	6.32	8.38	1.53	23.99	74.28

Table 2-2 . HOURLY RATE ELEMENTS

REGION 9		AVERAGE OPERATING CONDITIONS								SEVERE OPERATING CONDITIONS							
CAT	ID. NO.	DEPR	FCCM	FUEL	FOG	TIRE WEAR	TIRE REPAIR	REPAIR	TOTAL RATE	DEPR	FCCM	FUEL	FOG	TIRE WEAR	TIRE REPAIR	REPAIR	TOTAL RATE
L40	***cont.***																
	L40CA025	17.41	4.88	9.70	5.27	4.39	0.80	20.64	63.09	18.40	4.90	12.94	7.03	8.38	1.53	24.94	78.12
	L40CA026	17.07	6.18	11.30	4.38	6.07	1.11	18.93	65.04	19.20	6.22	15.07	5.85	11.60	2.12	22.82	82.88
	L40CA027	18.94	6.79	12.86	4.99	5.07	0.93	20.96	70.54	21.30	6.83	17.14	6.65	9.67	1.77	25.26	88.62
	L40CA028	2.38	0.53	2.59	1.41	0.27	0.05	3.02	10.25								
	L40CA029	2.50	0.55	2.86	1.55	0.27	0.05	3.16	10.94								
	L40CA030	3.01	0.66	3.12	1.69	0.38	0.07	3.81	12.74								
	L40CA031	3.19	0.70	3.92	2.13	0.38	0.07	4.04	14.43								
	L40CA032	5.50	1.53	2.18	1.18	0.67	0.12	6.51	17.69	5.82	1.53	2.91	1.58	1.29	0.24	7.86	21.23
	L40CA033	6.09	1.68	2.91	1.58	0.67	0.12	7.20	20.25	6.44	1.69	3.88	2.11	1.29	0.24	8.70	24.35
	L40CA034	6.54	1.86	3.98	2.16	2.79	0.51	7.78	25.62	6.92	1.86	5.30	2.88	5.33	0.98	9.40	32.67
	L40CS009	11.00	3.08	6.50	3.53	2.70	0.49	13.04	40.34	11.63	3.09	8.67	4.71	5.16	0.94	15.76	49.96
	L40CS010	13.05	3.63	7.37	4.00	2.70	0.49	15.44	46.68	13.80	3.65	9.83	5.34	5.16	0.94	18.66	57.38
	L40CS011	17.24	4.82	9.07	4.93	4.17	0.76	20.43	61.42	18.22	4.84	12.10	6.57	7.95	1.45	24.69	75.82
	L40KM001	9.60	2.66	5.09	2.76	1.66	0.30	11.35	33.42	10.15	2.67	6.79	3.69	3.18	0.58	13.72	40.78
	L40KM002	11.14	3.07	5.72	3.11	1.66	0.30	13.15	38.15	11.78	3.08	7.63	4.14	3.18	0.58	15.89	46.28
	L40KM003	13.49	3.70	6.55	3.56	1.66	0.30	15.91	45.17	14.26	3.72	8.73	4.74	3.18	0.58	19.22	54.43
	L40KM004	15.70	4.36	8.39	4.56	3.11	0.57	18.58	55.27	16.60	4.38	11.19	6.08	5.94	1.09	22.45	67.73
	L40KM005	20.12	5.62	9.94	5.40	4.78	0.87	23.84	70.57	21.27	5.65	13.26	7.20	9.12	1.67	28.81	86.98
	L40KM006	16.40	5.90	11.16	4.33	4.78	0.87	18.16	61.60	18.45	5.94	14.88	5.77	9.12	1.67	21.90	77.73
	L40KM007	19.29	7.01	13.15	5.10	4.86	0.89	21.41	71.71	21.71	7.06	17.53	6.80	9.28	1.70	25.81	89.89
	L40KM008	26.69	9.66	16.25	6.30	5.98	1.09	29.59	95.56	30.03	9.72	21.67	8.41	11.42	2.09	35.68	119.02
	L40KM009	34.93	12.83	23.77	9.22	6.82	1.25	38.84	127.66	39.29	12.91	31.69	12.29	13.02	2.38	46.83	158.41
	L40KM010	69.00	24.87	33.18	12.87	8.67	1.59	76.44	226.62	77.62	25.03	44.24	17.16	16.55	3.03	92.15	275.78
	L40KM011	88.63	32.09	41.38	16.05	12.62	2.31	98.27	291.35	99.70	32.29	55.17	21.40	24.09	4.41	118.47	355.53
	L40KM012	10.61	3.14	5.72	3.11	1.66	0.30	15.21	39.75	11.47	3.16	7.63	4.14	3.18	0.58	17.41	47.57
	L40KM013	12.22	3.68	6.55	3.56	3.23	0.59	17.60	47.43	13.21	3.70	8.73	4.74	6.17	1.13	20.15	57.83
	L40KM014	4.85	1.36	2.43	1.32	0.87	0.16	5.75	16.74	5.12	1.37	3.23	1.75	1.66	0.30	6.95	20.38
	L40KM015	5.98	1.69	3.64	1.98	1.12	0.20	7.11	21.72	6.33	1.69	4.85	2.63	2.14	0.39	8.59	26.62
	L40ME012	2.05	0.45	2.30	1.25	0.17	0.03	2.59	8.84								
	L40ME016	1.20	0.26	0.83	0.45	0.10	0.02	1.51	4.37								
	L40ME017	1.56	0.35	1.19	0.65	0.21	0.04	1.98	5.98								
	L40ME018	1.79	0.39	2.01	1.09	0.17	0.03	2.26	7.74								
	L40ME019	2.78	0.62	3.86	2.10	0.38	0.07	3.53	13.34								
	L40ME020	4.59	1.04	5.56	3.02	0.95	0.17	5.85	21.18								

Table 2-2 . HOURLY RATE ELEMENTS

REGION 9		AVERAGE OPERATING CONDITIONS								SEVERE OPERATING CONDITIONS							
CAT	ID. NO.	DEPR	FCCM	FUEL	FOG	TIRE WEAR	TIRE REPAIR	REPAIR	TOTAL RATE	DEPR	FCCM	FUEL	FOG	TIRE WEAR	TIRE REPAIR	REPAIR	TOTAL RATE
L50																	
	L50CA001	5.80	1.72	3.06	1.27	0.47	0.09	7.83	20.24	9.67	1.79	4.23	1.75	0.66	0.12	13.87	32.09
	L50CA002	6.51	1.92	3.25	1.34	0.47	0.09	8.78	22.36	10.85	2.00	4.50	1.86	0.66	0.12	15.54	35.53
	L50CA003	6.99	2.07	3.55	1.47	0.52	0.10	9.43	24.13	11.65	2.15	4.92	2.04	0.72	0.13	16.70	38.31
	L50CA004	9.45	2.81	4.20	1.74	0.80	0.15	12.75	31.90	15.74	2.92	5.82	2.41	1.11	0.20	22.59	50.79
	L50CS004	6.45	1.91	2.79	1.15	0.44	0.08	8.70	21.52	10.75	1.98	3.86	1.60	0.62	0.11	15.41	34.33
	L50CS005	7.05	2.09	3.44	1.42	0.51	0.09	9.51	24.11	11.76	2.17	4.76	1.97	0.72	0.13	16.85	38.36
	L50CS006	7.93	2.38	3.78	1.56	0.88	0.16	10.74	27.43	13.22	2.47	5.24	2.17	1.21	0.22	19.02	43.55
	L50JC001	4.31	1.31	2.29	0.95	0.80	0.15	5.86	15.67	7.19	1.37	3.18	1.32	1.14	0.21	10.38	24.79
	L50JC002	4.10	1.25	2.75	1.14	0.71	0.13	5.58	15.66	6.83	1.30	3.81	1.58	0.96	0.18	9.88	24.54
	L50JC003	5.99	1.80	3.52	1.46	0.78	0.14	8.11	21.80	9.99	1.87	4.87	2.02	1.11	0.20	14.36	34.42
	L50JC005	6.60	1.97	3.52	1.46	0.78	0.14	8.93	23.40	11.00	2.05	4.87	2.02	1.11	0.20	15.81	37.06
	L50JC007	8.47	2.51	3.52	1.46	0.75	0.14	11.44	28.29	14.12	2.61	4.87	2.02	1.06	0.19	20.25	45.12
L55																	
	L55KN001	0.94	0.15	0.00	0.52	0.00	0.00	1.49	3.10								
	L55KN002	1.92	0.32	0.00	1.06	0.00	0.00	3.04	6.34								
	L55KN003	3.92	0.64	0.00	2.01	0.00	0.00	6.20	12.77								
L60																	
	L60CA010	23.11	5.50	7.28	2.64	0.00	0.00	24.41	62.94	28.88	5.60	9.70	3.51	0.00	0.00	34.90	82.59
	L60CA011	25.49	6.07	7.28	2.64	0.00	0.00	26.93	68.41	31.86	6.18	9.70	3.51	0.00	0.00	38.49	89.74
	L60CA012	12.62	3.12	6.79	2.46	1.49	0.27	13.41	40.16	15.78	3.17	9.06	3.28	3.03	0.55	19.17	54.04
	L60CA013	15.18	3.72	7.76	2.81	1.49	0.27	16.11	47.34	18.98	3.79	10.35	3.75	3.03	0.55	23.03	63.48
	L60CA014	20.52	4.88	5.82	2.11	0.00	0.00	21.67	55.00	25.64	4.97	7.76	2.81	0.00	0.00	30.99	72.17
	L60JD001	10.51	2.62	5.87	2.13	1.96	0.36	11.19	34.64	13.14	2.67	7.83	2.84	4.10	0.75	15.99	47.32
	L60JD002	15.62	3.84	7.62	2.76	1.96	0.36	16.58	48.74	19.53	3.90	10.15	3.68	4.10	0.75	23.71	65.82
	L60JD003	10.77	2.68	5.87	2.13	1.96	0.36	11.46	35.23	13.47	2.73	7.83	2.84	4.10	0.75	16.38	48.10
	L60JD004	12.85	3.29	7.62	2.76	3.89	0.71	13.73	44.85	16.06	3.35	10.15	3.68	8.15	1.49	19.63	62.51
	L60JD006	17.51	4.34	8.25	2.99	2.93	0.54	18.62	55.18	21.89	4.42	11.00	3.98	6.14	1.12	26.62	75.17
	L60JD007	18.66	4.62	9.70	3.51	2.93	0.54	19.83	59.79	23.32	4.70	12.94	4.69	6.14	1.12	28.34	81.25
	L60JD008	25.73	6.12	8.25	2.99	0.00	0.00	27.18	70.27	32.16	6.23	11.00	3.98	0.00	0.00	38.85	92.22
M10																	
	M10MZ001	0.97	0.13	0.00	0.00	0.00	0.00	0.70	1.80								
	M10MZ003	1.33	0.18	0.00	0.00	0.00	0.00	0.96	2.47								
	M10MZ005	0.73	0.45	0.00	0.00	0.00	0.00	0.63	1.81								

Table 2-2 . HOURLY RATE ELEMENTS

REGION 9		AVERAGE OPERATING CONDITIONS								SEVERE OPERATING CONDITIONS							
CAT	ID. NO.	DEPR	FCCM	FUEL	FOG	TIRE WEAR	TIRE REPAIR	REPAIR	TOTAL RATE	DEPR	FCCM	FUEL	FOG	TIRE WEAR	TIRE REPAIR	REPAIR	TOTAL RATE
M10	***cont.***																
	M10MZ007	0.92	0.57	0.00	0.00	0.00	0.00	0.80	2.29								
	M10MZ008	1.13	0.70	0.00	0.00	0.00	0.00	0.98	2.81								
	M10MZ009	1.35	0.83	0.00	0.00	0.00	0.00	1.17	3.35								
	M10MZ010	1.96	0.73	6.79	3.34	0.00	0.00	2.10	14.92	2.41	0.73	9.06	4.45	0.00	0.00	2.77	19.42
	M10MZ011	2.59	0.96	10.19	5.01	0.00	0.00	2.78	21.53	3.19	0.97	13.58	6.67	0.00	0.00	3.67	28.08
	M10SM001	2.41	0.89	16.97	7.02	0.00	0.00	2.58	29.87	2.97	0.90	22.19	9.18	0.00	0.00	3.40	38.64
	M10SM003	2.70	1.00	22.62	9.36	0.00	0.00	2.89	38.57	3.32	1.01	29.58	12.24	0.00	0.00	3.81	49.96
	M10SM004	2.95	1.09	28.28	11.70	0.00	0.00	3.16	47.18	3.63	1.11	36.98	15.30	0.00	0.00	4.17	61.19
	M10SM005	1.09	0.41	13.01	5.38	0.00	0.00	1.17	21.06	1.34	0.41	17.01	7.04	0.00	0.00	1.54	27.34
	M10SM008	2.03	0.75	22.62	9.36	0.00	0.00	2.17	36.93	2.49	0.76	29.58	12.24	0.00	0.00	2.86	47.93
	M10XX001	0.16	0.10	0.00	0.00	0.00	0.00	0.14	0.40								
	M10XX002	0.49	0.30	0.00	0.00	0.00	0.00	0.42	1.21								
	M10XX003	0.59	0.36	0.00	0.00	0.00	0.00	0.51	1.46								
	M10XX004	0.96	0.59	0.00	0.00	0.00	0.00	0.83	2.38								
	M10XX005	1.45	2.39	0.00	0.00	0.00	0.00	1.19	5.03								
	M10XX006	2.05	3.36	0.00	0.00	0.00	0.00	1.68	7.09								
	M10XX007	2.59	4.25	0.00	0.00	0.00	0.00	2.13	8.97								
	M10XX008	3.61	5.93	0.00	0.00	0.00	0.00	2.97	12.51								
	M10XX009	0.66	0.24	5.66	2.34	0.00	0.00	0.70	9.60	0.81	0.25	7.40	3.06	0.00	0.00	0.93	12.45
	M10XX010	2.17	0.81	3.64	1.79	0.00	0.00	2.33	10.74	2.67	0.81	4.85	2.38	0.00	0.00	3.07	13.78
	M10XX011	2.50	0.93	4.85	2.38	0.00	0.00	2.68	13.34	3.08	0.94	6.47	3.18	0.00	0.00	3.53	17.20
	M10XX012	2.58	0.96	4.85	2.38	0.00	0.00	2.76	13.53	3.17	0.97	6.47	3.18	0.00	0.00	3.64	17.43
	M10XX013	3.34	1.24	5.58	2.74	0.00	0.00	3.58	16.48	4.11	1.25	7.44	3.66	0.00	0.00	4.72	21.18
	M10XX014	4.61	1.71	8.49	4.17	0.00	0.00	4.94	23.92	5.68	1.73	11.32	5.56	0.00	0.00	6.52	30.81
	M10XX015	5.79	2.15	12.13	5.96	0.00	0.00	6.20	32.23	7.12	2.17	16.17	7.95	0.00	0.00	8.18	41.59
	M10XX016	6.51	3.64	0.00	0.00	0.00	0.00	6.25	16.40								
	M10XX017	6.89	3.85	0.00	0.00	0.00	0.00	6.61	17.35								
	M10XX018	8.58	4.79	0.00	0.00	0.00	0.00	8.23	21.60								
	M10XX019	8.77	4.90	0.00	0.00	0.00	0.00	8.41	22.08								
	M10XX021	13.60	5.65	18.43	9.06	0.00	0.00	16.65	63.39	16.32	5.69	24.58	12.08	0.00	0.00	21.23	79.90
	M10XX022	15.47	6.42	21.10	10.37	0.00	0.00	18.94	72.30	18.56	6.47	28.14	13.83	0.00	0.00	24.15	91.15
	M10XX023	20.70	8.60	19.40	9.53	0.00	0.00	25.36	83.59	24.85	8.66	25.87	12.71	0.00	0.00	32.33	104.42
	M10XX024	29.52	12.26	21.10	10.37	0.00	0.00	36.15	109.40	35.42	12.34	28.14	13.83	0.00	0.00	46.09	135.82
	M10XX026	8.63	7.78	31.90	15.68	0.00	0.00	11.90	75.89								
	M10XX027	9.83	8.86	23.92	11.75	0.00	0.00	13.55	67.91								

Table 2-2 . HOURLY RATE ELEMENTS

REGION 9		AVERAGE OPERATING CONDITIONS								SEVERE OPERATING CONDITIONS							
CAT	ID. NO.	DEPR	FCCM	FUEL	FOG	TIRE WEAR	TIRE REPAIR	REPAIR	TOTAL RATE	DEPR	FCCM	FUEL	FOG	TIRE WEAR	TIRE REPAIR	REPAIR	TOTAL RATE
M10	***cont.***																
	M10XX028	10.28	9.27	39.65	19.48	0.00	0.00	14.18	92.86								
	M10XX029	13.52	12.19	32.13	15.79	0.00	0.00	18.64	92.27								
	M10XX030	14.29	12.88	39.65	19.48	0.00	0.00	19.70	106.00								
	M10XX031	14.77	13.31	39.65	19.48	0.00	0.00	20.36	107.57								
	M10XX032	18.32	16.51	39.65	19.48	0.00	0.00	25.26	119.22								
	M10XX033	8.86	10.93	47.85	23.51	0.00	0.00	13.57	104.72								
	M10XX034	16.29	20.08	61.52	30.23	0.00	0.00	24.95	153.07								
	M10XX035	20.68	25.51	88.86	43.67	0.00	0.00	31.68	210.40								
	M10XX036	43.55	53.71	91.14	44.79	0.00	0.00	66.70	299.89								
P10																	
	P10IC001	11.10	2.45	8.49	3.51	0.00	0.00	17.30	42.85								
	P10IC002	17.48	3.86	14.55	6.02	0.00	0.00	27.24	69.15								
	P10IC003	21.92	4.84	14.55	6.02	0.00	0.00	34.16	81.49								
	P10IC004	27.96	6.17	24.40	10.10	0.00	0.00	43.58	112.21								
	P10IC005	44.56	9.83	38.81	16.06	0.00	0.00	69.44	178.70								
	P10IC010	2.46	0.54	0.00	0.00	0.00	0.00	3.83	6.83								
	P10IC011	4.63	1.02	0.63	0.26	0.00	0.00	7.22	13.76								
	P10IC012	3.03	0.67	0.00	0.00	0.00	0.00	4.73	8.43								
	P10IC013	5.12	1.13	1.47	0.61	0.00	0.00	7.98	16.31								
P20																	
	P20IC001	5.32	0.96	0.00	1.25	0.00	0.00	9.89	17.42								
	P20IC002	12.25	2.21	0.00	1.90	0.00	0.00	22.76	39.12								
	P20IC003	11.84	2.14	0.00	2.50	0.00	0.00	22.00	38.48								
	P20IC004	12.60	2.27	0.00	3.15	0.00	0.00	23.40	41.42								
	P20MK001	6.33	1.14	0.00	1.25	0.00	0.00	11.76	20.48								
	P20MK002	2.91	0.48	0.00	0.50	0.00	0.00	5.06	8.95								
	P20MK003	3.41	0.56	0.00	1.00	0.00	0.00	5.94	10.91								
	P20MK004	4.33	0.71	0.00	1.25	0.00	0.00	7.54	13.83								
	P20MK005	6.79	1.11	0.00	1.25	0.00	0.00	11.83	20.98								
	P20MK006	7.99	1.31	0.00	2.50	0.00	0.00	13.90	25.70								
	P20MK007	8.58	1.41	0.00	2.50	0.00	0.00	14.94	27.43								
P25																	
	P25DL001	6.40	1.05	0.00	0.95	0.00	0.00	10.14	18.54								

Table 2-2 . HOURLY RATE ELEMENTS

REGION 9		AVERAGE OPERATING CONDITIONS								SEVERE OPERATING CONDITIONS							
CAT	ID. NO.	DEPR	FCCM	FUEL	FOG	TIRE WEAR	TIRE REPAIR	REPAIR	TOTAL RATE	DEPR	FCCM	FUEL	FOG	TIRE WEAR	TIRE REPAIR	REPAIR	TOTAL RATE
P25	***cont.***																
	P25DL003	7.69	1.26	0.00	1.20	0.00	0.00	12.17	22.32								
	P25DL004	8.81	1.44	0.00	1.80	0.00	0.00	13.94	25.99								
	P25DL005	12.13	1.99	0.00	2.65	0.00	0.00	19.20	35.97								
	P25DL006	12.57	2.06	0.00	3.30	0.00	0.00	19.90	37.83								
	P25DL008	15.50	2.54	0.00	5.30	0.00	0.00	24.54	47.88								
	P25DL009	23.29	3.82	0.00	6.60	0.00	0.00	36.86	70.57								
	P25DL010	33.92	5.56	0.00	8.25	0.00	0.00	53.68	101.41								
	P25DL011	36.27	5.95	0.00	9.90	0.00	0.00	57.39	109.51								
	P25IC001	8.79	1.44	0.00	2.20	0.00	0.00	13.92	26.35								
	P25IC002	10.66	1.75	0.00	3.45	0.00	0.00	16.87	32.73								
	P25IC003	16.96	2.78	0.00	4.40	0.00	0.00	26.85	50.99								
	P25IC004	19.81	3.25	0.00	5.30	0.00	0.00	31.35	59.71								
	P25IC005	25.75	4.22	0.00	6.25	0.00	0.00	40.75	76.97								
	P25IC006	30.74	5.04	0.00	7.20	0.00	0.00	48.64	91.62								
	P25MK001	8.45	1.39	0.00	2.50	0.00	0.00	13.37	25.71								
	P25MK002	8.93	1.47	0.00	2.50	0.00	0.00	14.13	27.03								
	P25MK003	13.23	2.17	0.00	4.15	0.00	0.00	20.94	40.49								
	P25VU002	10.04	1.50	0.00	2.50	0.00	0.00	14.96	29.00								
	P25VU003	9.97	1.49	0.00	2.50	0.00	0.00	14.85	28.81								
	P25VU004	10.21	1.53	0.00	2.50	0.00	0.00	15.20	29.44								
	P25VU005	13.74	2.06	0.00	2.50	0.00	0.00	20.46	38.76								
	P25VU010	14.14	2.12	0.00	0.95	0.00	0.00	21.06	38.27								
	P25VU011	14.31	2.14	0.00	1.17	0.00	0.00	21.31	38.93								
P30																	
	P30MK001	12.24	2.01	8.97	3.71	0.00	0.00	19.36	46.29								
	P30MK003	21.34	3.50	15.77	6.53	0.00	0.00	33.78	80.92								
	P30MK004	36.03	5.91	29.11	12.05	0.00	0.00	57.01	140.11								
	P30VU001	7.75	1.27	2.81	1.16	0.00	0.00	12.27	25.26								
	P30VU002	16.70	2.74	7.52	3.11	0.00	0.00	26.42	56.49								
	P30VU003	24.87	4.08	17.46	7.23	0.00	0.00	39.35	92.99								
	P30VU004	35.41	5.81	27.17	11.24	0.00	0.00	56.03	135.66								
P35																	
	P35CA001	11.51	4.15	2.91	1.51	0.00	0.00	17.20	37.28	14.02	4.19	3.88	2.01	0.00	0.00	24.25	48.35
	P35CA006	36.15	13.03	11.11	5.75	0.00	0.00	54.00	120.04	44.01	13.16	14.82	7.67	0.00	0.00	76.14	155.80

Table 2-2 . HOURLY RATE ELEMENTS

REGION 9		AVERAGE OPERATING CONDITIONS								SEVERE OPERATING CONDITIONS							
CAT	ID. NO.	DEPR	FCCM	FUEL	FOG	TIRE WEAR	TIRE REPAIR	REPAIR	TOTAL RATE	DEPR	FCCM	FUEL	FOG	TIRE WEAR	TIRE REPAIR	REPAIR	TOTAL RATE
P35	***cont.***																
	P35CA007	11.64	4.20	2.91	1.51	0.00	0.00	17.39	37.65	14.18	4.24	3.88	2.01	0.00	0.00	24.52	48.83
	P35CA008	21.40	7.71	6.09	3.15	0.00	0.00	31.96	70.31	26.05	7.79	8.11	4.20	0.00	0.00	45.06	91.21
	P35CA009	27.49	9.91	8.07	4.17	0.00	0.00	41.06	90.70	33.47	10.00	10.76	5.57	0.00	0.00	57.90	117.70
P40																	
	P40BX001	1.26	0.22	0.00	0.05	0.00	0.00	1.48	3.01								
	P40GW016	13.24	2.36	2.29	0.83	0.19	0.03	15.50	34.44								
	P40GW017	20.75	3.74	4.20	1.52	1.36	0.25	24.32	56.14								
	P40GW018	24.85	4.50	4.20	1.52	2.16	0.40	29.14	66.77								
	P40GW019	30.82	5.55	4.20	1.52	2.16	0.40	36.13	80.78								
	P40GW020	5.49	1.07	0.57	0.33	1.95	0.36	6.49	16.26								
	P40GW021	5.92	1.15	0.62	0.36	1.95	0.36	6.99	17.35								
	P40GW022	9.45	1.68	2.29	0.83	0.14	0.03	11.06	25.48								
	P40GW023	13.56	2.45	2.29	0.83	0.58	0.11	15.90	35.72								
	P40GW024	17.97	3.19	3.25	1.18	0.14	0.03	21.04	46.80								
	P40GW025	18.87	3.35	3.25	1.18	0.14	0.03	22.09	48.91								
	P40GW026	25.69	4.59	4.20	1.52	0.58	0.11	30.09	66.78								
	P40TE001	3.67	0.67	2.09	0.86	0.19	0.03	4.31	11.82								
	P40TE002	4.67	0.84	3.39	1.40	0.19	0.03	5.48	16.00								
	P40TE003	8.12	1.47	1.22	0.44	0.42	0.08	9.53	21.28								
	P40TE004	9.52	1.75	1.68	0.61	0.79	0.14	11.19	25.68								
	P40TE005	6.24	1.14	2.52	0.91	0.42	0.08	7.32	18.63								
	P40TE006	9.92	1.81	2.52	0.91	0.69	0.13	11.64	27.62								
	P40TE007	16.09	2.90	2.52	0.91	0.69	0.13	18.86	42.10								
	P40TE008	18.46	3.32	2.90	1.05	0.69	0.13	21.63	48.18								
	P40TE009	20.12	3.62	2.90	1.05	0.69	0.13	23.58	52.09								
	P40TE010	7.04	1.27	8.03	2.91	0.25	0.05	8.26	27.81								
	P40TE011	7.68	1.40	8.03	2.91	0.44	0.08	9.01	29.55								
	P40TE012	11.65	2.10	8.03	2.91	0.44	0.08	13.66	38.87								
	P40TE013	10.65	1.92	8.03	2.91	0.44	0.08	12.49	36.52								
	P40TE014	10.86	1.96	8.03	2.91	0.44	0.08	12.73	37.01								
	P40TE015	12.33	2.22	8.03	2.91	0.44	0.08	14.45	40.46								
P45																	
	P45AF002	0.09	0.02	0.00	0.00	0.00	0.00	0.13	0.24								
	P45AF003	0.14	0.03	0.00	0.00	0.00	0.00	0.20	0.37								

Table 2-2 . HOURLY RATE ELEMENTS

REGION 9		AVERAGE OPERATING CONDITIONS								SEVERE OPERATING CONDITIONS							
CAT	ID. NO.	DEPR	FCCM	FUEL	FOG	TIRE WEAR	TIRE REPAIR	REPAIR	TOTAL RATE	DEPR	FCCM	FUEL	FOG	TIRE WEAR	TIRE REPAIR	REPAIR	TOTAL RATE
P45	***cont.***																
	P45AF005	1.23	0.24	1.82	0.75	0.04	0.01	1.84	5.93								
	P45AF006	1.41	0.28	1.82	0.75	0.04	0.01	2.10	6.41								
	P45AF007	2.64	0.52	2.16	0.78	0.04	0.01	3.94	10.09								
	P45AF008	0.74	0.14	0.00	0.10	0.00	0.00	1.10	2.08								
	P45AF009	2.40	0.46	0.00	0.10	0.00	0.00	3.57	6.53								
	P45AF010	2.54	0.50	2.98	1.23	0.04	0.01	3.79	11.09								
	P45AF011	5.02	0.98	5.79	2.40	0.04	0.01	7.49	21.73								
	P45AL015	4.43	0.86	3.80	1.57	0.04	0.01	6.61	17.32								
	P45CG001	0.37	0.07	0.00	0.05	0.00	0.00	0.56	1.05								
	P45CG002	0.63	0.12	0.00	0.10	0.00	0.00	0.94	1.79								
	P45CG003	1.60	0.31	0.00	0.15	0.00	0.00	2.38	4.44								
	P45CG006	1.81	0.36	2.64	1.09	0.04	0.01	2.70	8.65								
	P45CG007	1.80	0.35	2.64	1.09	0.00	0.00	2.68	8.56								
	P45OE001	2.30	0.46	3.03	1.10	0.09	0.02	3.44	10.44								
	P45OE002	3.17	0.63	3.96	1.43	0.09	0.02	4.74	14.04								
	P45OE003	4.15	0.81	6.05	2.19	0.09	0.02	6.19	19.50								
	P45OE004	5.15	1.01	8.64	3.13	0.09	0.02	7.69	25.73								
	P45OE005	6.58	1.30	13.04	4.72	0.18	0.03	9.82	35.67								
P50																	
	P50GR001	0.08	0.01	0.00	0.00	0.00	0.00	0.18	0.27								
	P50GR002	0.12	0.01	0.00	0.00	0.00	0.00	0.26	0.39								
	P50GR003	0.17	0.02	0.00	0.00	0.00	0.00	0.36	0.55								
	P50GR004	0.35	0.03	0.00	0.00	0.00	0.00	0.74	1.12								
	P50WC001	0.15	0.03	1.57	0.65	0.00	0.00	0.22	2.62								
	P50WC002	0.18	0.04	1.01	0.50	0.00	0.00	0.25	1.98								
	P50WC003	0.39	0.08	1.08	0.53	0.00	0.00	0.55	2.63								
	P50WC004	1.73	0.37	2.23	1.10	0.03	0.01	2.46	7.93								
	P50XX001	2.10	0.45	4.06	2.00	0.00	0.00	2.99	11.60								
	P50XX002	3.87	0.83	4.73	2.32	0.00	0.00	5.52	17.27								
	P50XX003	4.16	0.89	5.75	2.83	0.00	0.00	5.93	19.56								
P55																	
	P55GF001	1.72	0.37	1.49	0.73	0.00	0.00	2.72	7.03								
	P55GF002	2.18	0.46	1.49	0.73	0.00	0.00	3.45	8.31								
	P55GR001	0.31	0.06	0.19	0.11	0.00	0.00	0.28	0.95								

Table 2-2 . HOURLY RATE ELEMENTS

REGION 9		AVERAGE OPERATING CONDITIONS								SEVERE OPERATING CONDITIONS							
CAT	ID. NO.	DEPR	FCCM	FUEL	FOG	TIRE WEAR	TIRE REPAIR	REPAIR	TOTAL RATE	DEPR	FCCM	FUEL	FOG	TIRE WEAR	TIRE REPAIR	REPAIR	TOTAL RATE
P55	***cont.***																
	P55GR002	0.42	0.08	0.47	0.27	0.00	0.00	0.37	1.61								
	P55GR003	1.45	0.28	2.34	1.36	0.00	0.00	1.29	6.72								
	P55GR004	1.96	0.38	5.62	3.27	0.00	0.00	1.75	12.98								
	P55WC001	0.06	0.01	0.09	0.05	0.00	0.00	0.05	0.26								
	P55WC002	0.10	0.02	0.09	0.05	0.00	0.00	0.09	0.35								
P60																	
	P60GF003	1.79	0.39	2.16	1.06	0.04	0.01	2.55	8.00								
	P60GF004	2.30	0.49	4.12	2.02	0.04	0.01	3.28	12.26								
	P60GF005	2.80	0.60	5.61	2.76	0.04	0.01	4.00	15.82								
	P60GF006	3.22	0.70	7.44	3.66	0.07	0.01	4.60	19.70								
	P60GF008	1.81	0.39	2.16	1.06	0.04	0.01	2.59	8.06								
	P60GR001	2.09	0.45	3.18	1.56	0.04	0.01	2.99	10.32								
	P60GR002	2.30	0.50	15.82	6.55	0.04	0.01	3.28	28.50								
	P60HO002	0.09	0.02	0.55	0.23	0.00	0.00	0.12	1.01								
	P60HO003	0.14	0.03	1.25	0.52	0.00	0.00	0.20	2.14								
	P60WC001	0.06	0.01	0.63	0.26	0.00	0.00	0.09	1.05								
	P60WC002	0.07	0.02	0.94	0.39	0.00	0.00	0.10	1.52								
P65																	
	P65GR001	0.23	0.05	0.78	0.32	0.03	0.01	0.30	1.72								
	P65GR002	0.30	0.07	0.23	0.10	0.03	0.01	0.38	1.12								
	P65GR003	0.78	0.17	0.47	0.19	0.03	0.01	0.99	2.64								
	P65HO001	0.13	0.03	0.55	0.23	0.00	0.00	0.19	1.13								
	P65HO002	0.14	0.03	0.55	0.23	0.00	0.00	0.21	1.16								
	P65WC001	0.18	0.04	0.63	0.26	0.00	0.00	0.23	1.34								
	P65WC002	0.19	0.04	0.63	0.26	0.00	0.00	0.24	1.36								
P70																	
	P70XX001	0.28	0.07	0.31	0.13	0.00	0.00	0.38	1.17								
	P70XX002	0.73	0.17	0.94	0.39	0.00	0.00	0.98	3.21								
R10																	
	R10CA001	0.60	0.13	0.00	0.08	0.00	0.00	0.85	1.66	0.74	0.13	0.00	0.08	0.00	0.00	1.16	2.11
	R10CA003	0.60	0.13	0.00	0.08	0.00	0.00	0.85	1.66	0.74	0.13	0.00	0.08	0.00	0.00	1.16	2.11
	R10CA005	0.60	0.13	0.00	0.08	0.00	0.00	0.85	1.66	0.74	0.13	0.00	0.08	0.00	0.00	1.16	2.11
	R10CA006	0.03	0.01	0.00	0.00	0.00	0.00	0.04	0.08	0.03	0.01	0.00	0.00	0.00	0.00	0.05	0.09

Table 2-2 . HOURLY RATE ELEMENTS

REGION 9		AVERAGE OPERATING CONDITIONS								SEVERE OPERATING CONDITIONS							
CAT	ID. NO.	DEPR	FCCM	FUEL	FOG	TIRE WEAR	TIRE REPAIR	REPAIR	TOTAL RATE	DEPR	FCCM	FUEL	FOG	TIRE WEAR	TIRE REPAIR	REPAIR	TOTAL RATE
R10	***cont.***																
	R10CA007	1.72	0.37	0.00	0.08	0.00	0.00	2.43	4.60	2.12	0.37	0.00	0.08	0.00	0.00	3.33	5.90
	R10CA009	2.90	0.62	0.00	0.08	0.00	0.00	4.10	7.70	3.56	0.63	0.00	0.08	0.00	0.00	5.60	9.87
	R10CA010	0.18	0.04	0.00	0.00	0.00	0.00	0.26	0.48	0.23	0.04	0.00	0.00	0.00	0.00	0.36	0.63
	R10CA011	3.19	0.68	0.00	0.10	0.00	0.00	4.51	8.48	3.92	0.69	0.00	0.10	0.00	0.00	6.17	10.88
	R10CA012	4.00	0.85	0.00	0.10	0.00	0.00	5.67	10.62	4.93	0.87	0.00	0.10	0.00	0.00	7.75	13.65
	R10CA013	0.38	0.08	0.00	0.00	0.00	0.00	0.54	1.00	0.47	0.08	0.00	0.00	0.00	0.00	0.74	1.29
	R10CA014	4.07	0.87	0.00	0.16	0.00	0.00	5.76	10.86	5.01	0.88	0.00	0.16	0.00	0.00	7.88	13.93
	R10CA015	4.92	1.05	0.00	0.16	0.00	0.00	6.96	13.09	6.05	1.07	0.00	0.16	0.00	0.00	9.52	16.80
	R10CA016	0.38	0.08	0.00	0.00	0.00	0.00	0.54	1.00	0.47	0.08	0.00	0.00	0.00	0.00	0.74	1.29
	R10CA017	7.07	1.51	0.00	0.21	0.00	0.00	10.00	18.79	8.70	1.53	0.00	0.21	0.00	0.00	13.68	24.12
	R10CA018	8.74	1.86	0.00	0.22	0.00	0.00	12.37	23.19	10.76	1.90	0.00	0.22	0.00	0.00	16.91	29.79
	R10CA019	0.63	0.13	0.00	0.24	0.00	0.00	0.89	1.89	0.78	0.14	0.00	0.24	0.00	0.00	1.22	2.38
	R10CA020	7.57	1.61	0.00	0.23	0.00	0.00	10.71	20.12	9.31	1.64	0.00	0.23	0.00	0.00	14.64	25.82
	R10CA021	9.06	1.93	0.00	0.25	0.00	0.00	12.82	24.06	11.15	1.97	0.00	0.25	0.00	0.00	17.53	30.90
R15																	
	R15SO001	8.25	2.48	0.00	0.40	1.57	0.29	9.52	22.51								
	R15SO002	8.46	2.73	0.00	0.45	2.57	0.47	9.93	24.61								
	R15SO003	12.71	3.85	0.00	0.67	2.57	0.47	14.70	34.97								
R20																	
	R20RI001	1.69	0.44	0.00	0.25	0.00	0.00	2.17	4.55								
	R20RI002	2.24	0.59	0.00	0.25	0.00	0.00	2.87	5.95								
	R20SO001	5.27	1.38	0.00	0.25	0.00	0.00	6.77	13.67								
R30																	
	R30BO003	11.62	2.34	6.09	1.89	0.91	0.17	12.34	35.36								
	R30BO004	7.33	1.51	4.82	1.50	1.01	0.18	7.82	24.17								
	R30BO005	5.59	1.33	3.01	0.93	0.00	0.00	6.76	17.62								
	R30BO006	6.94	1.65	4.82	1.50	0.00	0.00	8.38	23.29								
	R30BO007	6.63	1.58	4.22	1.31	0.00	0.00	8.01	21.75								
	R30BO008	35.13	10.94	21.52	6.68	0.00	0.00	45.09	119.36								
	R30BO009	31.81	9.91	20.37	6.32	0.00	0.00	40.84	109.25								
	R30CA003	20.66	6.43	13.26	4.12	0.00	0.00	26.52	70.99								
	R30CA006	31.13	9.69	18.99	5.89	0.00	0.00	39.96	105.66								
	R30CA009	42.63	13.27	28.51	8.85	0.00	0.00	54.72	147.98								

Table 2-2 . HOURLY RATE ELEMENTS

REGION 9		AVERAGE OPERATING CONDITIONS								SEVERE OPERATING CONDITIONS							
CAT	ID. NO.	DEPR	FCCM	FUEL	FOG	TIRE WEAR	TIRE REPAIR	REPAIR	TOTAL RATE	DEPR	FCCM	FUEL	FOG	TIRE WEAR	TIRE REPAIR	REPAIR	TOTAL RATE
R30	***cont.***																
	R30CA010	7.25	1.44	4.22	1.31	0.47	0.09	7.70	22.48								
	R30CA011	8.86	1.75	6.33	1.96	0.44	0.08	9.39	28.81								
	R30CA012	21.53	6.71	13.26	4.12	0.00	0.00	27.64	73.26								
	R30CA013	33.73	10.50	18.99	5.89	0.00	0.00	43.31	112.42								
	R30CA014	14.09	2.86	6.33	1.96	1.57	0.29	15.00	42.10								
	R30RS001	0.76	0.18	1.81	0.56	0.00	0.00	0.92	4.23								
	R30RS002	0.99	0.24	2.78	0.86	0.00	0.00	1.20	6.07								
	R30RS003	5.70	1.14	5.12	1.59	0.36	0.07	6.05	20.03								
	R30SI002	9.60	1.96	5.48	1.70	1.09	0.20	10.23	30.26								
	R30SI003	12.00	2.43	5.73	1.78	1.09	0.20	12.76	35.99								
	R30SI004	16.16	3.22	6.51	2.02	0.92	0.17	17.14	46.14								
	R30SI005	9.89	2.36	4.52	1.40	0.00	0.00	11.95	30.12								
R40																	
	R40SO001	9.04	1.93	3.38	1.40	0.00	0.00	11.60	27.35								
	R40SO002	11.88	2.53	5.07	2.10	0.00	0.00	15.25	36.83								
	R40SO003	8.71	1.86	3.38	1.40	0.00	0.00	11.18	26.53								
	R40SO004	8.75	1.87	5.07	2.10	0.00	0.00	11.24	29.03								
R45																	
	R45BO004	4.73	1.01	2.23	0.92	0.00	0.00	8.35	17.24								
	R45BO005	5.94	1.27	3.11	1.29	0.00	0.00	10.49	22.10								
	R45BO006	11.48	2.45	5.00	2.07	0.00	0.00	20.27	41.27								
	R45BO007	13.99	2.98	7.64	3.16	0.00	0.00	24.69	52.46								
	R45BO008	14.85	3.17	7.64	3.16	0.00	0.00	26.22	55.04								
	R45CA001	4.02	0.86	2.50	1.03	0.00	0.00	7.09	15.50								
	R45CA002	4.67	1.00	2.50	1.03	0.00	0.00	8.24	17.44								
	R45CA005	11.62	2.48	4.73	1.96	0.00	0.00	20.50	41.29								
	R45CA007	14.53	3.10	7.24	3.00	0.00	0.00	25.64	53.51								
	R45CA009	18.69	4.05	9.80	4.06	0.68	0.12	33.10	70.50								
	R45CA010	17.36	3.70	9.80	4.06	0.00	0.00	30.65	65.57								
	R45RS001	1.41	0.30	3.13	1.30	0.00	0.00	2.49	8.63								
	R45SI007	3.28	0.70	0.95	0.39	0.00	0.00	5.79	11.11								
	R45SI008	4.92	1.05	1.89	0.78	0.00	0.00	8.69	17.33								
	R45SI009	9.63	2.05	2.50	1.03	0.00	0.00	16.99	32.20								
	R45SI010	13.13	2.80	8.18	3.39	0.00	0.00	23.17	50.67								

Table 2-2 . HOURLY RATE ELEMENTS

REGION 9		AVERAGE OPERATING CONDITIONS								SEVERE OPERATING CONDITIONS							
CAT	ID. NO.	DEPR	FCCM	FUEL	FOG	TIRE WEAR	TIRE REPAIR	REPAIR	TOTAL RATE	DEPR	FCCM	FUEL	FOG	TIRE WEAR	TIRE REPAIR	REPAIR	TOTAL RATE
R50																	
	R50BO005	4.07	1.00	1.84	0.76	0.47	0.09	7.05	15.28								
	R50BO006	7.17	1.70	2.62	1.08	0.10	0.02	12.29	24.98								
	R50BO007	10.22	2.43	3.74	1.55	0.24	0.04	17.53	35.75								
	R50BO008	13.15	3.14	8.97	3.71	0.47	0.09	22.59	52.12								
	R50BO009	19.75	4.69	8.78	3.63	0.47	0.09	33.88	71.29								
	R50BO010	4.68	1.11	1.84	0.76	0.10	0.02	8.03	16.54								
	R50BO011	7.64	1.81	2.62	1.08	0.10	0.02	13.09	26.36								
	R50BO012	11.56	2.74	3.74	1.55	0.24	0.04	19.82	39.69								
	R50BO013	14.49	3.45	8.97	3.71	0.47	0.09	24.88	56.06								
	R50CA001	7.09	1.68	3.40	1.41	0.17	0.03	12.16	25.94								
	R50CA002	8.17	1.94	3.40	1.41	0.17	0.03	14.01	29.13								
	R50CA003	8.67	2.07	5.09	2.11	0.28	0.05	14.88	33.15								
	R50CA004	11.08	2.63	5.09	2.11	0.28	0.05	19.01	40.25								
	R50CA005	10.03	2.39	5.09	2.11	0.28	0.05	17.21	37.16								
	R50CA009	12.76	3.07	7.42	3.07	0.68	0.12	21.95	49.07								
	R50CA011	15.96	3.82	7.03	2.91	0.68	0.12	27.43	57.95								
	R50CA012	15.05	3.61	7.42	3.07	0.68	0.12	25.87	55.82								
	R50IP001	7.50	1.78	3.69	1.53	0.21	0.04	12.87	27.62								
	R50SI006	6.49	1.56	2.96	1.22	0.33	0.06	11.16	23.78								
	R50SI007	7.10	1.70	2.77	1.15	0.33	0.06	12.20	25.31								
	R50SI013	10.87	2.60	6.69	2.77	0.47	0.09	18.69	42.18								
	R50SI016	11.39	2.72	5.72	2.37	0.47	0.09	19.57	42.33								
	R50SI017	13.05	3.12	5.72	2.37	0.47	0.09	22.42	47.24								
	R50SI022	9.18	2.19	6.69	2.77	0.27	0.05	15.76	36.91								
	R50SI023	10.23	2.43	3.98	1.65	0.27	0.05	17.54	36.15								
	R50SI024	3.04	0.73	1.36	0.56	0.18	0.03	5.24	11.14								
	R50SI025	5.85	1.39	1.46	0.60	0.18	0.03	10.05	19.56								
	R50SI026	11.73	2.78	5.05	2.09	0.18	0.03	20.10	41.96								
	R50SI027	17.47	4.12	4.17	1.73	0.18	0.03	29.92	57.62								
R55																	
	R55AE001	0.96	0.15	0.84	3.56	0.04	0.01	1.15	6.71								
	R55AE002	1.17	0.18	0.84	5.26	0.04	0.01	1.40	8.90								
	R55AE003	1.56	0.24	0.84	6.86	0.09	0.02	1.87	11.48								
	R55AE004	2.00	0.32	0.84	7.26	0.20	0.04	2.42	13.08								

Table 2-2 . HOURLY RATE ELEMENTS

REGION 9		AVERAGE OPERATING CONDITIONS								SEVERE OPERATING CONDITIONS							
CAT	ID. NO.	DEPR	FCCM	FUEL	FOG	TIRE WEAR	TIRE REPAIR	REPAIR	TOTAL RATE	DEPR	FCCM	FUEL	FOG	TIRE WEAR	TIRE REPAIR	REPAIR	TOTAL RATE
R55	***cont.***																
	R55AE008	0.66	0.10	0.84	0.26	0.07	0.01	0.80	2.74								
	R55AE009	0.25	0.04	0.94	0.29	0.00	0.00	0.30	1.82								
	R55AE010	0.46	0.07	1.67	0.52	0.00	0.00	0.55	3.27								
	R55AE011	0.40	0.07	0.52	0.16	0.12	0.02	0.49	1.78								
	R55GL001	0.45	0.07	0.00	0.50	0.03	0.01	0.54	1.60								
	R55GL002	1.32	0.20	0.52	0.66	0.04	0.01	1.58	4.33								
	R55GL003	1.82	0.28	0.94	1.04	0.08	0.01	2.18	6.35								
	R55GL004	2.16	0.33	0.94	1.29	0.06	0.01	2.59	7.38								
	R55GL007	1.84	0.28	1.88	0.58	0.00	0.00	2.19	6.77								
	R55GL008	0.37	0.06	0.52	0.16	0.04	0.01	0.45	1.61								
	R55GL009	0.33	0.05	1.10	0.34	0.00	0.00	0.40	2.22								
	R55GL011	0.91	0.14	1.67	0.52	0.00	0.00	1.08	4.32								
	R55GL012	1.80	0.27	0.94	1.04	0.04	0.01	2.15	6.25								
	R55GL013	0.16	0.03	0.00	0.25	0.03	0.01	0.20	0.68								
	R55GL014	0.43	0.06	0.00	0.35	0.00	0.00	0.51	1.35								
	R55GL015	1.26	0.19	0.94	0.29	0.00	0.00	1.51	4.19								
	R55GL016	0.80	0.12	0.94	0.29	0.00	0.00	0.95	3.10								
	R55GL017	0.27	0.04	0.52	0.16	0.00	0.00	0.32	1.31								
	R55GL018	0.28	0.04	0.52	0.16	0.00	0.00	0.34	1.34								
	R55GL019	0.51	0.08	0.84	0.26	0.00	0.00	0.61	2.30								
S10																	
	S10CA001	19.65	5.32	8.49	4.39	4.18	0.76	28.13	70.92	24.56	5.41	11.32	5.86	6.88	1.26	39.06	94.35
	S10CA002	21.82	8.45	12.86	5.32	8.91	1.63	35.32	94.31	24.67	8.50	17.14	7.09	14.79	2.71	42.02	116.92
	S10CA003	31.56	12.12	17.71	7.33	10.22	1.87	50.98	131.79	35.68	12.19	23.61	9.77	16.97	3.11	60.65	161.98
	S10JD001	19.59	5.30	8.73	4.52	3.77	0.69	28.03	70.63	24.48	5.38	11.64	6.02	6.26	1.15	38.92	93.85
	S10JD002	21.56	8.25	13.00	5.38	6.14	1.12	34.79	90.24	24.37	8.30	17.33	7.17	10.20	1.87	41.39	110.63
S15																	
	S15CA001	25.39	10.17	16.63	6.88	11.05	2.02	32.35	104.49	30.47	10.25	21.46	8.88	18.37	3.36	41.24	134.03
	S15CA002	38.67	15.43	20.51	8.49	15.38	2.81	49.22	150.51	46.40	15.56	26.46	10.95	25.54	4.67	62.75	192.33
	S15CA003	50.08	19.93	27.07	11.20	18.41	3.37	63.72	193.78	60.10	20.09	34.93	14.45	30.58	5.60	81.23	246.98
S20																	
	S20CA001	29.40	11.71	26.10	8.78	14.67	2.68	39.75	133.09	32.67	11.77	34.26	11.52	25.48	4.66	46.80	167.16
	S20CA002	29.81	11.87	26.10	8.78	14.67	2.68	40.30	134.21	33.12	11.93	34.26	11.52	25.48	4.66	47.44	168.41

Table 2-2 . HOURLY RATE ELEMENTS

REGION 9		AVERAGE OPERATING CONDITIONS								SEVERE OPERATING CONDITIONS							
CAT	ID. NO.	DEPR	FCCM	FUEL	FOG	TIRE WEAR	TIRE REPAIR	REPAIR	TOTAL RATE	DEPR	FCCM	FUEL	FOG	TIRE WEAR	TIRE REPAIR	REPAIR	TOTAL RATE
S20	***cont.***																
	S20CA003	49.13	19.46	32.93	11.07	20.40	3.73	66.34	203.06	54.59	19.55	43.22	14.53	35.43	6.48	78.10	251.90
	S20CA004	51.25	20.28	32.93	11.07	20.40	3.73	69.18	208.84	56.94	20.37	43.22	14.53	35.43	6.48	81.45	258.42
	S20CA005	61.15	24.04	44.69	15.03	18.67	3.42	82.44	249.44	67.94	24.16	58.66	19.72	32.42	5.93	97.06	305.89
	S20CA006	64.47	25.48	44.69	15.03	24.42	4.47	87.01	265.57	71.64	25.60	58.66	19.72	42.42	7.76	102.44	328.24
S25																	
	S25JD001	2.50	0.87	0.00	1.50	1.41	0.26	2.83	9.37	3.00	0.88	0.00	1.50	1.85	0.34	3.64	11.21
	S25JD002	3.09	1.10	0.00	1.50	2.12	0.39	3.52	11.72	3.70	1.12	0.00	1.50	2.78	0.51	4.52	14.13
	S25RI001	2.46	0.82	0.00	1.50	0.80	0.15	2.76	8.49	2.96	0.83	0.00	1.50	1.04	0.19	3.55	10.07
	S25RI002	2.83	0.93	0.00	1.50	0.80	0.15	3.16	9.37	3.39	0.94	0.00	1.50	1.04	0.19	4.07	11.13
	S25RM001	7.63	2.60	0.00	1.50	3.90	0.71	8.60	24.94	9.16	2.62	0.00	1.50	5.09	0.93	11.05	30.35
	S25RM002	8.56	2.95	0.00	1.50	4.92	0.90	9.67	28.50	10.27	2.98	0.00	1.50	6.42	1.17	12.43	34.77
	S25RM003	5.83	2.08	0.00	1.50	4.61	0.84	6.64	21.50	7.00	2.10	0.00	1.50	6.02	1.10	8.53	26.25
S30																	
	S30HW001	10.32	5.45	16.90	9.83	1.30	0.24	14.55	58.59	17.20	5.57	20.28	14.28	1.30	0.24	30.31	89.18
	S30HW002	13.99	7.38	23.66	13.77	1.71	0.31	19.71	80.53	23.31	7.53	28.39	19.98	1.71	0.31	41.09	122.32
	S30HW005	5.49	2.91	2.70	1.57	0.79	0.14	5.03	18.63	9.15	2.97	3.24	2.28	0.79	0.14	10.96	29.53
	S30HW006	9.22	4.84	6.76	3.93	0.83	0.15	8.45	34.18	15.37	4.95	8.11	5.71	0.83	0.15	18.40	53.52
	S30HW007	10.03	5.26	8.45	4.92	0.83	0.15	9.19	38.83	16.72	5.37	10.14	7.14	0.83	0.15	20.02	60.37
	S30HW008	10.48	5.50	8.45	4.92	0.83	0.15	9.60	39.93	17.47	5.61	10.14	7.14	0.83	0.15	20.92	62.26
	S30HW009	10.81	5.70	10.14	5.90	1.25	0.23	9.91	43.94	18.02	5.82	12.17	8.57	1.25	0.23	21.59	67.65
	S30HW010	13.20	6.94	13.52	7.87	1.35	0.25	12.09	55.22	22.00	7.09	16.22	11.42	1.35	0.25	26.35	84.68
	S30HW011	12.92	6.81	13.52	7.87	1.53	0.28	11.84	54.77	21.53	6.96	16.22	11.42	1.53	0.28	25.79	83.73
	S30HW012	15.28	8.05	13.52	7.87	1.71	0.31	14.00	60.74	25.47	8.22	16.22	11.42	1.71	0.31	30.51	93.86
	S30HW013	12.44	6.55	30.42	17.70	1.27	0.23	17.54	86.15	20.74	6.69	36.50	25.69	1.27	0.23	36.54	127.66
	S30HW014	10.04	2.22	1.01	0.59	0.48	0.09	11.33	25.76	12.56	2.27	1.22	0.86	0.48	0.09	17.70	35.18
	S30HW015	11.08	2.45	1.69	0.98	0.48	0.09	12.49	29.26	13.84	2.50	2.03	1.43	0.48	0.09	19.51	39.88
	S30HW016	10.46	2.31	1.35	0.79	0.48	0.09	11.80	27.28	13.08	2.36	1.62	1.14	0.48	0.09	18.43	37.20
	S30HW017	11.29	2.50	1.69	0.98	0.48	0.09	12.73	29.76	14.12	2.55	2.03	1.43	0.48	0.09	19.89	40.59
	S30HW018	13.28	2.97	2.70	1.57	1.00	0.18	14.99	36.69	16.60	3.03	3.24	2.28	1.00	0.18	23.42	49.75
	S30KB001	2.53	0.57	1.01	0.59	0.27	0.05	2.50	7.52	3.16	0.58	1.22	0.86	0.27	0.05	3.79	9.93
	S30KB002	2.76	0.63	1.01	0.59	0.36	0.07	2.73	8.15	3.45	0.64	1.22	0.86	0.36	0.07	4.14	10.74
	S30KB003	2.69	0.61	1.69	0.98	0.29	0.05	2.66	8.97	3.36	0.62	2.03	1.43	0.29	0.05	4.04	11.82
	S30KB004	3.07	0.70	1.69	0.98	0.40	0.07	3.04	9.95	3.84	0.72	2.03	1.43	0.40	0.07	4.62	13.11
	S30KB005	3.20	0.73	2.03	1.18	0.42	0.08	3.16	10.80	3.99	0.74	2.43	1.71	0.42	0.08	4.80	14.17

Table 2-2 . HOURLY RATE ELEMENTS

REGION 9		AVERAGE OPERATING CONDITIONS								SEVERE OPERATING CONDITIONS							
CAT	ID. NO.	DEPR	FCCM	FUEL	FOG	TIRE WEAR	TIRE REPAIR	REPAIR	TOTAL RATE	DEPR	FCCM	FUEL	FOG	TIRE WEAR	TIRE REPAIR	REPAIR	TOTAL RATE
S30	***cont.***																
	S30KB006	3.75	0.85	2.70	1.57	0.44	0.08	3.70	13.09	4.68	0.87	3.24	2.28	0.44	0.08	5.62	17.21
	S30KB007	2.56	0.64	1.01	0.59	0.79	0.14	2.56	8.29	3.21	0.65	1.22	0.86	0.79	0.14	3.89	10.76
	S30KB008	3.09	0.75	1.01	0.59	0.82	0.15	3.08	9.49	3.86	0.77	1.22	0.86	0.82	0.15	4.67	12.35
	S30KB009	3.29	0.80	1.35	0.79	0.93	0.17	3.28	10.61	4.11	0.82	1.62	1.14	0.93	0.17	4.98	13.77
	S30KB010	2.71	0.67	1.69	0.98	0.90	0.16	2.70	9.81	3.38	0.69	2.03	1.43	0.90	0.16	4.11	12.70
	S30KB011	3.39	0.83	1.69	0.98	0.94	0.17	3.38	11.38	4.24	0.84	2.03	1.43	0.94	0.17	5.13	14.78
	S30KB012	4.02	0.97	2.03	1.18	0.99	0.18	4.00	13.37	5.03	0.99	2.43	1.71	0.99	0.18	6.07	17.40
	S30KB013	3.24	0.79	2.03	1.18	0.94	0.17	3.23	11.58	4.05	0.81	2.43	1.71	0.94	0.17	4.91	15.02
	S30KB014	4.07	0.98	2.70	1.57	0.99	0.18	4.05	14.54	5.09	1.00	3.24	2.28	0.99	0.18	6.15	18.93
	S30KB015	4.97	1.18	3.38	1.97	1.04	0.19	4.94	17.67	6.22	1.20	4.06	2.86	1.04	0.19	7.50	23.07
	S30KB018	7.59	1.69	1.69	0.98	0.54	0.10	7.49	20.08	9.49	1.73	2.03	1.43	0.54	0.10	11.38	26.70
	S30KB021	8.95	1.99	2.70	1.57	0.61	0.11	8.83	24.76	11.19	2.03	3.24	2.28	0.61	0.11	13.41	32.87
	S30KB024	10.54	2.34	4.06	2.36	0.68	0.12	10.40	30.50	13.17	2.39	4.87	3.43	0.68	0.12	15.79	40.45
	S30KB025	5.33	1.21	1.35	0.79	0.56	0.10	5.27	14.61	6.66	1.23	1.62	1.14	0.56	0.10	8.00	19.31
	S30KB026	6.37	1.44	1.35	0.79	0.59	0.11	6.30	16.95	7.96	1.47	1.62	1.14	0.59	0.11	9.56	22.45
	S30KB027	8.15	1.82	1.69	0.98	0.54	0.10	8.04	21.32	10.19	1.85	2.03	1.43	0.54	0.10	12.21	28.35
	S30KB028	5.54	1.26	2.03	1.18	0.60	0.11	5.48	16.20	6.93	1.28	2.43	1.71	0.60	0.11	8.32	21.38
	S30KB029	7.53	1.69	2.03	1.18	0.64	0.12	7.44	20.63	9.41	1.72	2.43	1.71	0.64	0.12	11.29	27.32
	S30KB030	9.63	2.14	2.70	1.57	0.61	0.11	9.50	26.26	12.03	2.18	3.24	2.28	0.61	0.11	14.42	34.87
	S30KB031	7.98	1.79	3.38	1.97	0.64	0.12	7.88	23.76	9.97	1.82	4.06	2.86	0.64	0.12	11.96	31.43
	S30KB032	9.64	2.15	3.38	1.97	0.70	0.13	9.51	27.48	12.05	2.20	4.06	2.86	0.70	0.13	14.44	36.44
	S30KB033	11.33	2.51	4.06	2.36	0.68	0.12	11.18	32.24	14.16	2.57	4.87	3.43	0.68	0.12	16.97	42.80
	S30KB034	3.95	0.89	1.01	0.59	0.40	0.07	3.90	10.81	4.93	0.91	1.22	0.86	0.40	0.07	5.92	14.31
	S30KB035	4.30	0.99	1.35	0.79	0.66	0.12	4.26	12.47	5.37	1.01	1.62	1.14	0.66	0.12	6.46	16.38
	S30KB036	4.24	0.96	1.35	0.79	0.44	0.08	4.19	12.05	5.29	0.98	1.62	1.14	0.44	0.08	6.36	15.91
	S30KB041	4.67	1.08	1.69	0.98	0.72	0.13	4.62	13.89	5.83	1.10	2.03	1.43	0.72	0.13	7.02	18.26
	S30KB042	5.45	1.21	1.69	0.98	0.36	0.07	5.38	15.14	6.82	1.24	2.03	1.43	0.36	0.07	8.17	20.12
	S30KB043	5.91	1.33	2.37	1.38	0.56	0.10	5.85	17.50	7.39	1.36	2.84	2.00	0.56	0.10	8.87	23.12
	S30KB044	5.91	1.33	2.37	1.38	0.56	0.10	5.85	17.50	7.39	1.36	2.84	2.00	0.56	0.10	8.87	23.12
	S30KB045	15.09	7.90	17.46	6.32	1.06	0.19	21.25	69.27	25.15	8.07	21.17	9.19	1.06	0.19	44.29	109.12
	S30KB046	15.09	7.88	14.20	8.26	0.86	0.16	25.52	71.97	25.16	8.05	17.04	12.00	0.86	0.16	56.69	119.96
	S30KB047	12.92	6.76	21.29	12.39	0.89	0.16	21.85	76.26	21.54	6.90	25.55	17.99	0.89	0.16	48.54	121.57
	S30KB048	12.54	2.78	5.41	3.15	0.64	0.12	14.14	38.78	15.67	2.83	6.49	4.57	0.64	0.12	22.09	52.41
	S30KB049	12.02	2.85	6.08	3.54	3.14	0.57	13.66	41.86	15.03	2.91	7.30	5.14	3.14	0.57	21.33	55.42
	S30KB050	17.25	3.80	16.90	9.83	0.53	0.10	19.45	67.86	21.56	3.87	20.28	14.28	0.53	0.10	30.38	91.00

Table 2-2 . HOURLY RATE ELEMENTS

REGION 9		AVERAGE OPERATING CONDITIONS								SEVERE OPERATING CONDITIONS							
CAT	ID. NO.	DEPR	FCCM	FUEL	FOG	TIRE WEAR	TIRE REPAIR	REPAIR	TOTAL RATE	DEPR	FCCM	FUEL	FOG	TIRE WEAR	TIRE REPAIR	REPAIR	TOTAL RATE
S30	***cont.***																
	S30KB051	21.99	4.82	16.90	9.83	0.53	0.10	24.78	78.95	27.49	4.92	20.28	14.28	0.53	0.10	38.71	106.31
	S30KB052	22.09	4.83	16.90	9.83	0.35	0.06	24.88	78.94	27.61	4.92	20.28	14.28	0.35	0.06	38.87	106.37
	S30KB053	6.00	1.33	2.37	1.38	0.39	0.07	5.92	17.46	7.50	1.36	2.84	2.00	0.39	0.07	8.99	23.15
	S30KB054	5.37	1.21	1.69	0.98	0.53	0.10	5.31	15.19	6.71	1.24	2.03	1.43	0.53	0.10	8.06	20.10
	S30KB055	10.64	5.58	8.73	3.16	0.83	0.15	9.74	38.83	17.73	5.69	10.58	4.60	0.83	0.15	21.23	60.81
	S30KB056	10.97	5.74	8.73	3.16	0.83	0.15	10.04	39.62	18.28	5.87	10.58	4.60	0.83	0.15	21.88	62.19
	S30KB057	12.47	6.52	10.82	3.92	0.83	0.15	11.42	46.13	20.78	6.66	13.11	5.69	0.83	0.15	24.88	72.10
	S30KB058	10.80	5.64	16.90	9.83	0.70	0.13	9.88	53.88	17.99	5.76	20.28	14.28	0.70	0.13	21.54	80.68
	S30KB059	16.90	8.83	20.28	11.80	1.05	0.19	15.47	74.52	28.17	9.01	24.34	17.13	1.05	0.19	33.71	113.60
	S30PU001	19.43	4.29	10.43	3.78	0.96	0.18	19.16	58.23	24.29	4.38	12.64	5.49	0.96	0.18	29.09	77.03
	S30PU002	28.58	6.32	16.98	6.15	1.60	0.29	28.19	88.11	35.72	6.45	20.58	8.94	1.60	0.29	42.79	116.37
	S30PU003	43.50	9.58	16.98	6.15	1.89	0.35	42.89	121.34	54.37	9.77	20.58	8.94	1.89	0.35	65.10	161.00
	S30RA002	4.91	1.08	1.21	0.44	0.19	0.03	5.54	13.40	6.14	1.11	1.47	0.64	0.19	0.03	8.65	18.23
	S30RA003	9.10	2.01	2.38	0.86	0.38	0.07	10.26	25.06	11.37	2.05	2.88	1.25	0.38	0.07	16.03	34.03
	S30TS001	3.30	0.74	0.68	0.40	0.32	0.06	3.26	8.76	4.12	0.76	0.81	0.57	0.32	0.06	4.94	11.58
	S30TS002	3.66	0.83	1.01	0.59	0.39	0.07	3.62	10.17	4.58	0.84	1.22	0.86	0.39	0.07	5.50	13.46
	S30TS003	3.46	0.78	0.68	0.40	0.36	0.07	3.42	9.17	4.33	0.80	0.81	0.57	0.36	0.07	5.19	12.13
	S30TS004	3.89	0.88	1.35	0.79	0.45	0.08	3.85	11.29	4.86	0.90	1.62	1.14	0.45	0.08	5.84	14.89
	S30TS005	3.67	0.83	1.35	0.79	0.40	0.07	3.63	10.74	4.59	0.85	1.62	1.14	0.40	0.07	5.51	14.18
	S30TS006	4.18	0.95	1.35	0.79	0.51	0.09	4.13	12.00	5.22	0.97	1.62	1.14	0.51	0.09	6.27	15.82
	S30TS007	3.71	0.84	1.35	0.79	0.45	0.08	3.67	10.89	4.64	0.86	1.62	1.14	0.45	0.08	5.58	14.37
	S30TS008	4.30	0.98	1.69	0.98	0.57	0.10	4.25	12.87	5.37	1.00	2.03	1.43	0.57	0.10	6.46	16.96
	S30TS009	9.38	4.85	20.28	14.80	0.00	0.00	13.19	62.50	15.63	4.95	24.34	20.13	0.00	0.00	27.49	92.54
	S30TS010	13.88	7.17	27.04	19.74	0.00	0.00	19.52	87.35	23.13	7.32	32.45	26.84	0.00	0.00	40.69	130.43
	S30TS011	23.32	12.05	54.08	39.47	0.00	0.00	32.81	161.73	38.87	12.31	64.90	53.69	0.00	0.00	68.38	238.15
S35																	
	S35AR001	0.30	0.06	0.00	0.00	0.00	0.00	0.38	0.74								
	S35AR002	0.46	0.10	0.00	0.00	0.00	0.00	0.58	1.14								
S40																	
	S40BO002	24.81	6.54	19.05	6.90	0.48	0.09	33.34	91.21	31.02	6.64	24.87	9.01	0.75	0.14	46.60	119.03
	S40BO003	25.26	6.65	19.05	6.90	0.48	0.09	33.94	92.37	31.58	6.76	24.87	9.01	0.75	0.14	47.44	120.55
	S40BO004	24.04	6.33	19.05	6.90	0.48	0.09	32.30	89.19	30.05	6.43	24.87	9.01	0.75	0.14	45.15	116.40
	S40CA001	25.57	6.73	17.73	6.42	0.48	0.09	34.35	91.37	31.96	6.84	23.15	8.38	0.75	0.14	48.01	119.23
	S40CA002	23.01	6.14	17.73	6.42	1.37	0.25	30.99	85.91	28.76	6.24	23.15	8.38	2.17	0.40	43.33	112.43

Table 2-2 . HOURLY RATE ELEMENTS

REGION 9		AVERAGE OPERATING CONDITIONS								SEVERE OPERATING CONDITIONS							
CAT	ID. NO.	DEPR	FCCM	FUEL	FOG	TIRE WEAR	TIRE REPAIR	REPAIR	TOTAL RATE	DEPR	FCCM	FUEL	FOG	TIRE WEAR	TIRE REPAIR	REPAIR	TOTAL RATE
S45																	
	S45DA004	1.60	0.26	0.00	0.25	0.00	0.00	2.54	4.65								
	S45DA005	2.05	0.34	0.00	0.25	0.00	0.00	3.24	5.88								
	S45DA007	2.14	0.35	0.00	0.25	0.00	0.00	3.38	6.12								
T10																	
	T10CA001	0.99	0.26	0.00	0.08	0.00	0.00	1.24	2.57	1.23	0.26	0.00	0.08	0.00	0.00	1.74	3.31
	T10CA002	1.47	0.39	0.00	0.08	0.00	0.00	1.85	3.79	1.84	0.39	0.00	0.08	0.00	0.00	2.61	4.92
	T10CA004	1.09	0.29	0.00	0.08	0.00	0.00	1.37	2.83	1.36	0.29	0.00	0.08	0.00	0.00	1.93	3.66
	T10CA005	1.47	0.39	0.00	0.08	0.00	0.00	1.85	3.79	1.84	0.39	0.00	0.08	0.00	0.00	2.61	4.92
	T10CA007	1.27	0.33	0.00	0.08	0.00	0.00	1.59	3.27	1.58	0.34	0.00	0.08	0.00	0.00	2.24	4.24
	T10CA008	1.47	0.39	0.00	0.08	0.00	0.00	1.85	3.79	1.84	0.39	0.00	0.08	0.00	0.00	2.61	4.92
	T10CA009	2.02	0.53	0.00	0.08	0.00	0.00	2.54	5.17	2.52	0.54	0.00	0.08	0.00	0.00	3.57	6.71
	T10CA010	1.89	0.50	0.00	0.08	0.00	0.00	2.38	4.85	2.36	0.50	0.00	0.08	0.00	0.00	3.35	6.29
	T10CA011	2.28	0.60	0.00	0.08	0.00	0.00	2.87	5.83	2.86	0.61	0.00	0.08	0.00	0.00	4.04	7.59
	T10CA012	3.09	0.81	0.00	0.08	0.00	0.00	3.88	7.86	3.86	0.82	0.00	0.08	0.00	0.00	5.46	10.22
	T10CA013	3.39	0.89	0.00	0.08	0.00	0.00	4.26	8.62	4.24	0.90	0.00	0.08	0.00	0.00	5.99	11.21
	T10CA014	2.82	0.74	0.00	0.08	0.00	0.00	3.55	7.19	3.53	0.75	0.00	0.08	0.00	0.00	4.99	9.35
	T10CA015	2.93	0.77	0.00	0.10	0.00	0.00	3.68	7.48	3.66	0.78	0.00	0.10	0.00	0.00	5.18	9.72
	T10CA016	3.71	0.97	0.00	0.12	0.00	0.00	4.67	9.47	4.64	0.99	0.00	0.12	0.00	0.00	6.57	12.32
	T10CA017	4.03	1.06	0.00	0.13	0.00	0.00	5.06	10.28	5.03	1.07	0.00	0.13	0.00	0.00	7.12	13.35
	T10CA018	3.57	0.94	0.00	0.13	0.00	0.00	4.49	9.13	4.46	0.95	0.00	0.13	0.00	0.00	6.31	11.85
	T10CA019	0.10	0.03	0.00	0.05	0.00	0.00	0.13	0.31	0.13	0.03	0.00	0.05	0.00	0.00	0.18	0.39
	T10CA020	2.99	0.78	0.00	0.15	0.00	0.00	3.76	7.68	3.74	0.80	0.00	0.15	0.00	0.00	5.29	9.98
	T10CA021	5.46	1.43	0.00	0.19	0.00	0.00	6.87	13.95	6.83	1.46	0.00	0.19	0.00	0.00	9.66	18.14
	T10CA022	5.93	1.56	0.00	0.19	0.00	0.00	7.46	15.14	7.41	1.58	0.00	0.19	0.00	0.00	10.49	19.67
	T10CA023	3.73	0.98	0.00	0.20	0.00	0.00	4.70	9.61	4.67	0.99	0.00	0.20	0.00	0.00	6.61	12.47
	T10CA024	7.59	1.99	0.00	0.28	0.00	0.00	9.55	19.41	9.49	2.02	0.00	0.28	0.00	0.00	13.43	25.22
	T10CA025	8.21	2.15	0.00	0.29	0.00	0.00	10.32	20.97	10.26	2.19	0.00	0.29	0.00	0.00	14.52	27.26
	T10CA026	11.65	3.06	0.00	0.40	0.00	0.00	14.65	29.76	14.56	3.10	0.00	0.40	0.00	0.00	20.61	38.67
	T10CA027	12.57	3.30	0.00	0.42	0.00	0.00	15.81	32.10	15.72	3.35	0.00	0.42	0.00	0.00	22.24	41.73
	T10JD001	0.84	0.23	0.00	0.25	0.06	0.01	1.06	2.45	1.04	0.23	0.00	0.25	0.06	0.01	1.49	3.08
	T10LE001	0.58	0.15	0.00	0.25	0.00	0.00	0.73	1.71	0.73	0.16	0.00	0.25	0.00	0.00	1.03	2.17
	T10LE002	0.66	0.17	0.00	0.25	0.00	0.00	0.83	1.91	0.82	0.18	0.00	0.25	0.00	0.00	1.16	2.41
	T10LE003	0.71	0.19	0.00	0.25	0.00	0.00	0.90	2.05	0.89	0.19	0.00	0.25	0.00	0.00	1.26	2.59
	T10LE004	1.22	0.32	0.00	0.25	0.00	0.00	1.53	3.32	1.52	0.32	0.00	0.25	0.00	0.00	2.15	4.24

Table 2-2 . HOURLY RATE ELEMENTS

REGION 9		AVERAGE OPERATING CONDITIONS								SEVERE OPERATING CONDITIONS							
CAT	ID. NO.	DEPR	FCCM	FUEL	FOG	TIRE WEAR	TIRE REPAIR	REPAIR	TOTAL RATE	DEPR	FCCM	FUEL	FOG	TIRE WEAR	TIRE REPAIR	REPAIR	TOTAL RATE
T10	*cont.*																
	T10LE005	1.35	0.36	0.00	0.25	0.00	0.00	1.70	3.66	1.69	0.36	0.00	0.25	0.00	0.00	2.40	4.70
T15																	
	T15CA002	6.41	2.05	3.70	1.72	0.00	0.00	12.68	26.56	8.02	2.08	4.84	2.25	0.00	0.00	18.00	35.19
	T15CA005	7.50	2.40	4.23	1.97	0.00	0.00	14.83	30.93	9.38	2.44	5.53	2.57	0.00	0.00	21.06	40.98
	T15CA008	13.50	4.33	7.41	3.45	0.00	0.00	26.70	55.39	16.88	4.39	9.67	4.50	0.00	0.00	37.90	73.34
	T15CA009	20.22	6.48	8.73	4.06	0.00	0.00	39.99	79.48	25.28	6.57	11.40	5.31	0.00	0.00	56.77	105.33
	T15CA011	17.86	5.72	9.79	4.56	0.00	0.00	35.31	73.24	22.32	5.80	12.78	5.95	0.00	0.00	50.13	96.98
	T15CA012	21.06	7.53	12.17	4.41	0.00	0.00	42.38	87.55	25.07	7.60	15.89	5.75	0.00	0.00	52.56	106.87
	T15CA014	24.84	8.88	12.70	4.60	0.00	0.00	49.98	101.00	29.57	8.96	16.58	6.00	0.00	0.00	61.98	123.09
	T15CA016	25.37	9.07	16.14	5.84	0.00	0.00	51.05	107.47	30.21	9.15	21.07	7.63	0.00	0.00	63.32	131.38
	T15CA017	34.82	12.45	21.43	7.76	0.00	0.00	70.06	146.52	41.45	12.56	27.98	10.13	0.00	0.00	86.89	179.01
	T15CA018	39.78	15.31	25.97	8.06	0.00	0.00	75.03	164.15	47.73	15.43	33.52	10.40	0.00	0.00	101.31	208.39
	T15CA019	71.43	27.50	38.73	12.02	0.00	0.00	134.73	284.41	85.71	27.71	49.98	15.51	0.00	0.00	181.92	360.83
	T15CA020	6.64	2.13	4.23	1.97	0.00	0.00	13.12	28.09	8.30	2.16	5.53	2.57	0.00	0.00	18.63	37.19
	T15CA021	7.62	2.44	4.76	2.22	0.00	0.00	15.07	32.11	9.53	2.48	6.22	2.90	0.00	0.00	21.40	42.53
	T15CA022	8.30	2.66	4.76	2.22	0.00	0.00	16.41	34.35	10.37	2.70	6.22	2.90	0.00	0.00	23.29	45.48
	T15CA023	15.09	4.83	8.73	4.06	0.00	0.00	29.83	62.54	18.86	4.90	11.40	5.31	0.00	0.00	42.35	82.82
	T15CA024	10.52	3.37	5.29	2.46	0.00	0.00	20.80	42.44	13.15	3.42	6.91	3.22	0.00	0.00	29.53	56.23
	T15CS004	6.85	2.20	3.55	1.65	0.00	0.00	13.55	27.80	8.57	2.23	4.63	2.16	0.00	0.00	19.24	36.83
	T15CS005	7.04	2.26	3.97	1.85	0.00	0.00	13.93	29.05	8.80	2.29	5.18	2.41	0.00	0.00	19.77	38.45
	T15CS006	8.70	2.79	4.82	2.24	0.00	0.00	17.21	35.76	10.88	2.83	6.29	2.93	0.00	0.00	24.43	47.36
	T15CS007	11.91	3.82	6.30	2.93	0.00	0.00	23.55	48.51	14.89	3.87	8.22	3.83	0.00	0.00	33.44	64.25
	T15JD005	5.46	1.75	3.70	1.72	0.00	0.00	10.79	23.42	6.82	1.77	4.84	2.25	0.00	0.00	15.32	31.00
	T15JD006	6.58	2.11	3.92	1.83	0.00	0.00	13.00	27.44	8.22	2.14	5.11	2.38	0.00	0.00	18.46	36.31
	T15JD007	7.35	2.35	4.76	2.22	0.00	0.00	14.53	31.21	9.19	2.39	6.22	2.90	0.00	0.00	20.63	41.33
	T15JD008	12.95	4.15	7.41	3.45	0.00	0.00	25.61	53.57	16.19	4.21	9.67	4.50	0.00	0.00	36.36	70.93
	T15JD009	13.87	4.44	7.41	3.45	0.00	0.00	27.42	56.59	17.33	4.51	9.67	4.50	0.00	0.00	38.93	74.94
	T15JD010	15.61	5.00	9.79	4.56	0.00	0.00	30.86	65.82	19.51	5.07	12.78	5.95	0.00	0.00	43.82	87.13
	T15JD011	19.13	6.13	9.79	4.56	0.00	0.00	37.82	77.43	23.91	6.22	12.78	5.95	0.00	0.00	53.69	102.55
	T15KM001	6.62	2.12	3.70	1.72	0.00	0.00	13.09	27.25	8.27	2.15	4.84	2.25	0.00	0.00	18.58	36.09
	T15KM002	7.28	2.33	3.97	1.85	0.00	0.00	14.39	29.82	9.10	2.37	5.18	2.41	0.00	0.00	20.42	39.48
	T15KM003	13.07	4.19	6.88	3.20	0.00	0.00	25.85	53.19	16.34	4.25	8.98	4.18	0.00	0.00	36.70	70.45
	T15KM007	24.68	7.91	11.91	5.54	0.00	0.00	48.80	98.84	30.85	8.02	15.55	7.24	0.00	0.00	69.28	130.94
	T15KM008	26.04	9.31	16.41	5.94	0.00	0.00	52.40	110.10	31.00	9.39	21.42	7.76	0.00	0.00	64.98	134.55

Table 2-2 . HOURLY RATE ELEMENTS

REGION 9		AVERAGE OPERATING CONDITIONS								SEVERE OPERATING CONDITIONS							
CAT	ID. NO.	DEPR	FCCM	FUEL	FOG	TIRE WEAR	TIRE REPAIR	REPAIR	TOTAL RATE	DEPR	FCCM	FUEL	FOG	TIRE WEAR	TIRE REPAIR	REPAIR	TOTAL RATE
T15	*cont.*																
	T15KM011	80.25	30.89	39.19	12.16	0.00	0.00	151.37	313.86	96.30	31.14	50.57	15.70	0.00	0.00	204.40	398.11
	T15KM012	38.75	13.85	21.43	7.76	0.00	0.00	77.96	159.75	46.13	13.98	27.98	10.13	0.00	0.00	96.69	194.91
	T15KM013	18.83	6.03	10.05	4.68	0.00	0.00	37.24	76.83	23.54	6.12	13.13	6.11	0.00	0.00	52.87	101.77
	T15KM014	48.35	18.61	23.92	7.42	0.00	0.00	91.20	189.50	58.02	18.76	30.87	9.58	0.00	0.00	123.14	240.37
T20																	
	T20CA001	17.53	5.88	10.03	3.63	3.98	0.73	15.94	57.72	18.88	5.90	12.94	4.69	8.33	1.52	18.59	70.85
	T20CA002	25.71	8.68	14.35	5.20	7.52	1.38	23.41	86.25	27.69	8.71	18.52	6.71	15.76	2.88	27.30	107.57
	T20CA003	37.93	12.89	20.51	7.43	8.42	1.54	34.56	123.28	40.84	12.93	26.46	9.58	17.65	3.23	40.31	151.00
T25																	
	T25CA006	15.06	3.58	12.95	4.69	0.00	0.00	19.32	55.60								
	T25CA007	16.51	3.93	14.16	5.13	0.00	0.00	21.19	60.92								
	T25CA008	17.87	4.26	17.12	6.20	0.00	0.00	22.94	68.39								
	T25JD008	6.08	1.21	5.09	1.84	0.52	0.10	6.45	21.29								
	T25JD009	6.12	1.22	6.55	2.37	0.52	0.10	6.49	23.37								
	T25JD010	9.67	1.95	8.00	2.90	1.12	0.20	10.28	34.12								
	T25JD012	12.85	2.84	15.04	5.45	4.70	0.86	13.86	55.60								
	T25JD013	17.05	3.66	20.62	7.47	4.70	0.86	18.30	72.66								
	T25JD014	13.31	2.66	9.94	3.60	1.12	0.20	14.13	44.96								
T30																	
	T30CS003	2.65	0.57	1.79	0.65	0.07	0.01	3.83	9.57	3.53	0.59	2.39	0.87	0.10	0.02	5.67	13.17
	T30CS004	2.76	0.62	1.46	0.53	0.32	0.06	4.03	9.78	3.68	0.64	1.94	0.70	0.45	0.08	5.97	13.46
	T30CS005	3.40	0.76	1.60	0.58	0.32	0.06	4.95	11.67	4.53	0.78	2.13	0.77	0.45	0.08	7.33	16.07
	T30CS006	4.82	1.06	2.23	0.81	0.32	0.06	7.01	16.31	6.43	1.09	2.98	1.08	0.46	0.08	10.38	22.50
	T30CS007	5.91	1.29	2.72	0.98	0.32	0.06	8.57	19.85	7.88	1.33	3.62	1.31	0.46	0.08	12.70	27.38
	T30CS008	7.64	1.68	3.83	1.39	0.49	0.09	11.10	26.22	10.19	1.72	5.11	1.85	0.70	0.13	16.45	36.15
	T30DW005	3.26	0.73	2.13	0.77	0.32	0.06	4.74	12.01	4.34	0.75	2.85	1.03	0.45	0.08	7.03	16.53
	T30DW010	12.41	2.76	5.14	1.86	1.67	0.31	18.07	42.22	16.55	2.83	6.86	2.48	2.36	0.43	26.76	58.27
	T30DW011	15.27	3.26	5.14	1.86	0.00	0.00	22.05	47.58	20.37	3.34	6.86	2.48	0.00	0.00	32.66	65.71
	T30DW012	0.88	0.19	1.47	0.53	0.03	0.01	1.27	4.38	1.17	0.19	1.92	0.70	0.04	0.01	1.88	5.91
	T30DW013	1.29	0.28	2.04	0.74	0.09	0.02	1.88	6.34	1.72	0.29	2.66	0.96	0.12	0.02	2.78	8.55
	T30DW014	3.01	0.68	1.70	0.62	0.32	0.06	4.40	10.79	4.02	0.69	2.26	0.82	0.46	0.08	6.51	14.84
	T30DW015	4.43	0.98	2.52	0.91	0.32	0.06	6.45	15.67	5.91	1.00	3.36	1.22	0.46	0.08	9.55	21.58
	T30DW016	4.96	1.08	2.57	0.93	0.24	0.04	7.20	17.02	6.62	1.11	3.43	1.24	0.34	0.06	10.66	23.46

Table 2-2 . HOURLY RATE ELEMENTS

REGION 9		AVERAGE OPERATING CONDITIONS								SEVERE OPERATING CONDITIONS							
CAT	ID. NO.	DEPR	FCCM	FUEL	FOG	TIRE WEAR	TIRE REPAIR	REPAIR	TOTAL RATE	DEPR	FCCM	FUEL	FOG	TIRE WEAR	TIRE REPAIR	REPAIR	TOTAL RATE
T30	***cont.***																
	T30DW017	5.69	1.25	3.59	1.30	0.32	0.06	8.25	20.46	7.58	1.28	4.79	1.73	0.46	0.08	12.22	28.14
	T30DW018	7.18	1.56	3.78	1.37	0.32	0.06	10.41	24.68	9.57	1.60	5.05	1.83	0.46	0.08	15.41	34.00
	T30TM001	26.81	5.71	8.97	3.25	0.00	0.00	38.71	83.45	35.75	5.86	11.97	4.33	0.00	0.00	57.33	115.24
	T30TM002	27.25	5.81	8.97	3.25	0.00	0.00	39.35	84.63	36.34	5.96	11.97	4.33	0.00	0.00	58.28	116.88
	T30TM003	29.18	6.22	8.97	3.25	0.00	0.00	42.12	89.74	38.90	6.38	11.97	4.33	0.00	0.00	62.39	123.97
	T30TM004	28.95	6.17	8.97	3.25	0.00	0.00	41.79	89.13	38.60	6.33	11.97	4.33	0.00	0.00	61.90	123.13
	T30TM005	30.41	6.48	8.97	3.25	0.00	0.00	43.90	93.01	40.54	6.65	11.97	4.33	0.00	0.00	65.02	128.51
	T30TM006	32.65	6.96	8.97	3.25	0.00	0.00	47.14	98.97	43.53	7.14	11.97	4.33	0.00	0.00	69.81	136.78
	T30TM007	36.49	7.78	11.64	4.21	0.00	0.00	52.68	112.80	48.65	7.98	15.52	5.62	0.00	0.00	78.02	155.79
	T30TM008	37.90	8.08	11.64	4.21	0.00	0.00	54.72	116.55	50.53	8.29	15.52	5.62	0.00	0.00	81.04	161.00
	T30TM009	37.82	8.06	13.10	4.74	0.00	0.00	54.60	118.32	50.42	8.27	17.46	6.32	0.00	0.00	80.86	163.33
	T30TM010	42.25	9.01	13.10	4.74	0.00	0.00	61.00	130.10	56.34	9.24	17.46	6.32	0.00	0.00	90.35	179.71
	T30TM012	49.80	10.62	16.98	6.15	0.00	0.00	71.90	155.45	66.40	10.89	22.64	8.20	0.00	0.00	106.49	214.62
	T30TM013	77.85	16.59	19.50	7.06	0.00	0.00	112.39	233.39	103.79	17.03	26.00	9.41	0.00	0.00	166.46	322.69
	T30TM014	76.25	16.25	24.40	8.84	0.00	0.00	110.09	235.83	101.67	16.68	32.53	11.78	0.00	0.00	163.05	325.71
	T30TM015	80.61	17.18	24.40	8.84	0.00	0.00	116.38	247.41	107.48	17.63	32.53	11.78	0.00	0.00	172.37	341.79
	T30VE007	13.20	2.81	4.12	1.49	0.00	0.00	19.06	40.68	17.60	2.89	5.50	1.99	0.00	0.00	28.23	56.21
	T30VE008	22.25	4.74	6.79	2.46	0.00	0.00	32.13	68.37	29.67	4.87	9.06	3.28	0.00	0.00	47.58	94.46
	T30VE009	32.72	6.98	8.73	3.16	0.00	0.00	47.25	98.84	43.63	7.16	11.64	4.21	0.00	0.00	69.98	136.62
	T30VE010	42.16	8.99	12.13	4.39	0.00	0.00	60.87	128.54	56.22	9.22	16.17	5.86	0.00	0.00	90.16	177.63
T35																	
	T35CT001	18.92	4.03	6.79	2.46	0.00	0.00	27.32	59.52	25.23	4.14	9.06	3.28	0.00	0.00	40.46	82.17
	T35CT002	23.16	4.94	6.79	2.46	0.00	0.00	33.44	70.79	30.88	5.07	9.06	3.28	0.00	0.00	49.52	97.81
	T35CT003	26.02	5.55	8.97	3.25	0.00	0.00	37.56	81.35	34.69	5.69	11.97	4.33	0.00	0.00	55.64	112.32
	T35CT004	24.51	5.22	4.95	1.79	0.00	0.00	35.39	71.86	32.68	5.36	6.60	2.39	0.00	0.00	52.41	99.44
	T35CT005	24.36	5.19	4.95	1.79	0.00	0.00	35.17	71.46	32.48	5.33	6.60	2.39	0.00	0.00	52.09	98.89
	T35CT006	23.18	4.94	4.95	1.79	0.00	0.00	33.47	68.33	30.91	5.07	6.60	2.39	0.00	0.00	49.57	94.54
	T35CT007	25.67	5.47	4.95	1.79	0.00	0.00	37.06	74.94	34.23	5.61	6.60	2.39	0.00	0.00	54.89	103.72
	T35CT008	32.64	6.96	7.28	2.64	0.00	0.00	47.12	96.64	43.52	7.14	9.70	3.51	0.00	0.00	69.79	133.66
	T35CT009	38.24	8.15	7.28	2.64	0.00	0.00	55.21	111.52	50.98	8.36	9.70	3.51	0.00	0.00	81.77	154.32
	T35CT010	38.09	8.12	7.28	2.64	0.00	0.00	54.99	111.12	50.78	8.33	9.70	3.51	0.00	0.00	81.44	153.76
	T35CT011	45.21	9.64	8.49	3.07	0.00	0.00	65.27	131.68	60.28	9.89	11.32	4.10	0.00	0.00	96.67	182.26
T40																	
	T40AH001	2.01	0.43	0.00	0.25	0.00	0.00	2.54	5.23								

Table 2-2 . HOURLY RATE ELEMENTS

REGION 9		AVERAGE OPERATING CONDITIONS								SEVERE OPERATING CONDITIONS							
CAT	ID. NO.	DEPR	FCCM	FUEL	FOG	TIRE WEAR	TIRE REPAIR	REPAIR	TOTAL RATE	DEPR	FCCM	FUEL	FOG	TIRE WEAR	TIRE REPAIR	REPAIR	TOTAL RATE
T40	***cont.***																
	T40AH002	2.40	0.51	0.00	0.25	0.00	0.00	3.04	6.20								
	T40AH003	3.43	0.73	0.00	0.25	0.00	0.00	4.34	8.75								
	T40AH004	3.83	0.82	0.00	0.25	0.00	0.00	4.85	9.75								
	T40BD001	9.40	2.01	5.43	2.25	0.17	0.03	10.42	29.71								
	T40GN001	1.21	0.21	0.00	0.00	0.00	0.00	1.19	2.61	1.48	0.22	0.00	0.00	0.00	0.00	1.67	3.37
	T40KF011	0.34	0.07	0.00	0.00	0.00	0.00	0.32	0.73								
	T40KF013	0.36	0.08	0.00	0.00	0.00	0.00	0.34	0.78								
	T40KF014	0.39	0.08	0.00	0.00	0.00	0.00	0.37	0.84								
	T40KF016	0.46	0.10	0.00	0.00	0.00	0.00	0.44	1.00								
	T40KF018	0.55	0.12	0.00	0.00	0.00	0.00	0.53	1.20								
	T40KF020	0.64	0.14	0.00	0.00	0.00	0.00	0.61	1.39								
	T40KF021	0.28	0.06	0.00	0.10	0.00	0.00	0.31	0.75								
	T40KF022	0.53	0.11	0.00	0.10	0.00	0.00	0.58	1.32								
	T40KF023	0.35	0.07	0.00	0.05	0.00	0.00	0.38	0.85								
	T40KF024	0.40	0.09	0.00	0.05	0.00	0.00	0.45	0.99								
	T40MY002	0.52	0.09	0.00	0.00	0.00	0.00	0.52	1.13	0.64	0.09	0.00	0.00	0.00	0.00	0.73	1.46
	T40MY004	0.75	0.13	0.00	0.00	0.00	0.00	0.74	1.62	0.93	0.14	0.00	0.00	0.00	0.00	1.04	2.11
	T40MY005	1.05	0.19	0.00	0.00	0.00	0.00	1.04	2.28	1.30	0.19	0.00	0.00	0.00	0.00	1.46	2.95
	T40MY006	1.20	0.21	0.00	0.00	0.00	0.00	1.18	2.59	1.48	0.22	0.00	0.00	0.00	0.00	1.67	3.37
	T40PA001	0.85	0.18	0.00	0.24	0.00	0.00	1.08	2.35								
	T40PA002	2.62	0.56	0.00	0.24	0.00	0.00	3.31	6.73								
	T40PA003	3.72	0.79	0.00	0.26	0.00	0.00	4.71	9.48								
	T40PA004	5.62	1.20	0.00	0.26	0.00	0.00	7.12	14.20								
	T40PA005	8.68	1.85	0.00	0.27	0.00	0.00	10.99	21.79								
	T40PA006	8.23	1.75	0.00	0.27	0.00	0.00	10.42	20.67								
	T40RS001	1.77	0.42	0.00	0.00	0.00	0.00	1.79	3.98								
	T40RS002	2.05	0.48	0.00	0.00	0.00	0.00	2.08	4.61								
	T40RS003	2.27	0.53	0.00	0.00	0.00	0.00	2.30	5.10								
	T40XX034	16.44	3.19	13.26	5.49	0.00	0.00	17.14	55.52								
	T40XX035	16.46	3.19	14.11	5.84	0.00	0.00	17.16	56.76								
	T40XX036	16.48	3.19	16.08	6.65	0.00	0.00	17.18	59.58								
	T40XX037	16.52	3.20	16.08	6.65	0.00	0.00	17.22	59.67								
	T40XX038	16.55	3.21	16.08	6.65	0.00	0.00	17.25	59.74								

Table 2-2 . HOURLY RATE ELEMENTS

REGION 9		AVERAGE OPERATING CONDITIONS								SEVERE OPERATING CONDITIONS							
CAT	ID. NO.	DEPR	FCCM	FUEL	FOG	TIRE WEAR	TIRE REPAIR	REPAIR	TOTAL RATE	DEPR	FCCM	FUEL	FOG	TIRE WEAR	TIRE REPAIR	REPAIR	TOTAL RATE
T45																	
	T45EA006	2.30	0.62	0.00	0.50	1.45	0.27	1.66	6.80								
	T45EA007	3.68	0.97	0.00	0.50	2.18	0.40	2.65	10.38								
	T45MY004	2.18	0.55	0.00	0.30	0.99	0.18	2.18	6.38	2.72	0.56	0.00	0.30	1.19	0.22	3.11	8.10
	T45MY005	2.84	0.73	0.00	0.30	1.48	0.27	2.85	8.47	3.55	0.75	0.00	0.30	1.78	0.33	4.07	10.78
	T45MY006	2.93	0.75	0.00	0.30	1.48	0.27	2.94	8.67	3.67	0.77	0.00	0.30	1.78	0.33	4.20	11.05
	T45MY007	2.83	0.73	0.00	0.30	1.48	0.27	2.84	8.45	3.54	0.75	0.00	0.30	1.78	0.33	4.07	10.77
	T45MY015	2.32	0.58	0.00	0.40	0.99	0.18	2.16	6.63	2.90	0.59	0.00	0.40	1.19	0.22	3.11	8.41
	T45MY016	2.38	0.60	0.00	0.40	0.99	0.18	2.21	6.76	2.98	0.61	0.00	0.40	1.19	0.22	3.19	8.59
	T45MY017	2.52	0.66	0.00	0.40	1.48	0.27	2.35	7.68	3.14	0.68	0.00	0.40	1.78	0.33	3.39	9.72
	T45MY018	1.81	0.40	0.00	0.40	0.99	0.18	1.56	5.34								
	T45MY019	1.79	0.40	0.00	0.40	0.99	0.18	1.55	5.31								
	T45XX001	2.89	0.68	0.00	0.40	0.72	0.13	2.87	7.69	3.61	0.70	0.00	0.40	0.86	0.16	4.10	9.83
	T45XX003	3.38	0.79	0.00	0.40	0.72	0.13	3.35	8.77	4.23	0.81	0.00	0.40	0.86	0.16	4.79	11.25
	T45XX008	2.26	0.55	0.00	0.40	0.72	0.13	2.09	6.15	2.83	0.56	0.00	0.40	0.86	0.16	3.02	7.83
	T45XX009	2.96	0.58	0.00	0.40	0.72	0.13	2.53	7.32								
	T45XX010	3.03	0.59	0.00	0.40	0.72	0.13	2.59	7.46								
	T45XX011	2.42	0.57	0.00	0.40	0.63	0.12	1.72	5.86								
	T45XX012	2.59	0.61	0.00	0.40	0.63	0.12	1.84	6.19								
	T45XX013	2.69	0.64	0.00	0.40	0.72	0.13	1.91	6.49								
	T45XX014	3.25	0.78	0.00	0.50	0.95	0.17	2.31	7.96								
	T45XX015	3.34	0.80	0.00	0.50	0.95	0.17	2.37	8.13								
	T45XX016	3.72	0.89	0.00	0.50	1.08	0.20	2.65	9.04								
	T45XX017	3.92	0.95	0.00	0.50	1.30	0.24	2.79	9.70								
	T45XX018	4.18	1.01	0.00	0.50	1.30	0.24	2.97	10.20								
	T45XX019	4.61	1.10	0.00	0.50	1.30	0.24	3.27	11.02								
	T45XX020	4.60	1.11	0.00	0.60	1.44	0.26	3.27	11.28								
	T45XX021	4.87	1.17	0.00	0.60	1.44	0.26	3.46	11.80								
	T45XX022	5.42	1.31	0.00	0.60	1.73	0.32	3.86	13.24								
	T45XX023	6.44	1.57	0.00	0.60	2.15	0.39	4.59	15.74								
	T45XX024	2.01	0.49	0.00	0.09	0.72	0.13	1.43	4.87								
	T45XX025	2.23	0.54	0.00	0.10	0.72	0.13	1.59	5.31								
	T45XX026	1.30	0.31	0.00	0.40	0.36	0.07	0.92	3.36								
	T45XX027	1.42	0.35	0.00	0.40	0.51	0.09	1.01	3.78								
	T45XX028	1.61	0.40	0.00	0.40	0.66	0.12	1.15	4.34								

Table 2-2 . HOURLY RATE ELEMENTS

REGION 9		AVERAGE OPERATING CONDITIONS								SEVERE OPERATING CONDITIONS							
CAT	ID. NO.	DEPR	FCCM	FUEL	FOG	TIRE WEAR	TIRE REPAIR	REPAIR	TOTAL RATE	DEPR	FCCM	FUEL	FOG	TIRE WEAR	TIRE REPAIR	REPAIR	TOTAL RATE
T45	***cont.***																
	T45XX029	5.20	1.54	3.06	0.95	0.36	0.07	5.31	16.49								
	T45XX030	5.27	1.60	3.06	0.95	0.72	0.13	5.41	17.14								
	T45XX031	6.32	1.91	3.06	0.95	0.72	0.13	6.48	19.57								
	T45XX032	4.19	0.74	0.00	0.50	0.00	0.00	3.54	8.97								
	T45XX033	4.94	0.87	0.00	0.60	0.00	0.00	4.17	10.58								
	T45XX034	2.48	0.54	0.00	0.40	0.00	0.00	1.74	5.16								
	T45XX035	2.63	0.57	0.00	0.40	0.00	0.00	1.85	5.45								
T50																	
	T50GM001	1.38	0.30	3.13	1.13	0.20	0.04	1.56	7.74	1.70	0.31	4.18	1.51	0.26	0.05	2.05	10.06
	T50GM004	3.48	0.75	7.44	2.69	0.20	0.04	3.91	18.51	4.28	0.77	9.92	3.59	0.26	0.05	5.16	24.03
	T50GM005	3.74	0.81	7.44	2.69	0.24	0.04	4.20	19.16	4.61	0.82	9.92	3.59	0.32	0.06	5.54	24.86
	T50XX001	1.37	0.31	3.39	1.23	0.34	0.06	1.55	8.25	1.68	0.32	4.52	1.64	0.43	0.08	2.05	10.72
	T50XX002	1.64	0.37	3.39	1.23	0.40	0.07	1.86	8.96	2.02	0.38	4.52	1.64	0.50	0.09	2.45	11.60
	T50XX003	1.88	0.42	4.70	1.70	0.39	0.07	2.12	11.28	2.31	0.43	6.26	2.27	0.48	0.09	2.80	14.64
	T50XX004	1.66	0.37	3.39	1.23	0.40	0.07	1.88	9.00	2.05	0.38	4.52	1.64	0.53	0.10	2.48	11.70
	T50XX005	1.95	0.44	3.39	1.23	0.47	0.09	2.20	9.77	2.40	0.44	4.52	1.64	0.62	0.11	2.91	12.64
	T50XX006	2.02	0.45	4.70	1.70	0.45	0.08	2.29	11.69	2.49	0.46	6.26	2.27	0.59	0.11	3.02	15.20
	T50XX007	1.46	0.33	3.39	1.23	0.34	0.06	1.65	8.46	1.79	0.33	4.52	1.64	0.43	0.08	2.18	10.97
	T50XX008	1.75	0.39	3.39	1.23	0.40	0.07	1.98	9.21	2.15	0.40	4.52	1.64	0.50	0.09	2.61	11.91
	T50XX009	2.16	0.48	4.70	1.70	0.39	0.07	2.44	11.94	2.66	0.49	6.26	2.27	0.48	0.09	3.22	15.47
	T50XX010	1.99	0.44	3.39	1.23	0.40	0.07	2.24	9.76	2.45	0.45	4.52	1.64	0.53	0.10	2.96	12.65
	T50XX011	2.13	0.47	4.70	1.70	0.47	0.09	2.41	11.97	2.62	0.48	6.26	2.27	0.62	0.11	3.18	15.54
	T50XX012	2.23	0.49	4.70	1.70	0.45	0.08	2.51	12.16	2.74	0.50	6.26	2.27	0.59	0.11	3.31	15.78
	T50XX013	1.79	0.40	1.03	0.32	0.34	0.06	2.02	5.96	2.20	0.41	1.28	0.40	0.43	0.08	2.67	7.47
	T50XX014	1.98	0.44	1.03	0.32	0.40	0.07	2.24	6.48	2.43	0.45	1.28	0.40	0.50	0.09	2.95	8.10
	T50XX015	2.29	0.51	1.78	0.55	0.39	0.07	2.59	8.18	2.82	0.52	2.22	0.69	0.48	0.09	3.42	10.24
	T50XX016	2.15	0.48	1.78	0.55	0.40	0.07	2.42	7.85	2.64	0.48	2.22	0.69	0.53	0.10	3.19	9.85
	T50XX017	2.16	0.48	1.78	0.55	0.47	0.09	2.44	7.97	2.65	0.49	2.22	0.69	0.62	0.11	3.21	9.99
	T50XX018	2.60	0.57	1.78	0.55	0.45	0.08	2.93	8.96	3.19	0.58	2.22	0.69	0.59	0.11	3.86	11.24
	T50XX019	2.06	0.46	1.78	0.55	0.40	0.07	2.33	7.65	2.54	0.47	2.22	0.69	0.50	0.09	3.07	9.58
	T50XX020	2.51	0.56	1.78	0.55	0.47	0.09	2.83	8.79	3.09	0.57	2.22	0.69	0.62	0.11	3.74	11.04
	T50XX021	2.27	0.50	1.78	0.55	0.39	0.07	2.57	8.13	2.80	0.51	2.22	0.69	0.48	0.09	3.38	10.17
	T50XX022	3.64	0.98	5.54	1.86	0.47	0.09	3.81	16.39	4.55	1.00	7.39	2.48	0.59	0.11	5.12	21.24
	T50XX023	2.84	0.78	12.79	4.96	0.47	0.09	2.98	24.91	3.55	0.79	16.81	6.52	0.59	0.11	4.01	32.38

Table 2-2 . HOURLY RATE ELEMENTS

REGION 9		AVERAGE OPERATING CONDITIONS								SEVERE OPERATING CONDITIONS							
CAT	ID. NO.	DEPR	FCCM	FUEL	FOG	TIRE WEAR	TIRE REPAIR	REPAIR	TOTAL RATE	DEPR	FCCM	FUEL	FOG	TIRE WEAR	TIRE REPAIR	REPAIR	TOTAL RATE
T50	***cont.***																
	T50XX024	2.47	0.68	12.79	4.96	0.47	0.09	2.59	24.05	3.08	0.69	16.81	6.52	0.59	0.11	3.48	31.28
	T50XX025	4.74	1.29	5.23	1.76	0.87	0.16	4.97	19.02	5.92	1.31	6.98	2.35	1.13	0.21	6.69	24.59
	T50XX026	4.82	1.32	6.46	2.17	0.79	0.14	5.06	20.76	6.03	1.34	8.62	2.90	0.97	0.18	6.81	26.85
	T50XX027	6.45	2.06	11.78	4.27	0.78	0.14	6.74	32.22	7.74	2.08	14.95	5.41	0.98	0.18	9.34	40.68
	T50XX028	6.39	2.06	10.23	3.70	1.22	0.22	6.70	30.52	7.67	2.09	12.98	4.70	1.56	0.29	9.27	38.56
	T50XX029	5.89	1.91	13.78	4.99	1.22	0.22	6.17	34.18	7.06	1.93	17.49	6.33	1.56	0.29	8.54	43.20
	T50XX030	7.59	2.44	15.56	5.63	1.22	0.22	7.94	40.60	9.11	2.47	19.75	7.15	1.56	0.29	11.00	51.33
	T50XX031	6.97	2.24	17.78	6.44	1.15	0.21	7.30	42.09	8.37	2.27	22.57	8.17	1.48	0.27	10.11	53.24
T55																	
	T55CA002	31.39	15.05	17.20	7.55	11.80	2.16	42.97	128.12	34.88	15.13	21.98	9.65	19.67	3.60	50.39	155.30
	T55CA003	47.38	22.68	23.02	10.11	17.16	3.14	64.84	188.33	52.64	22.79	29.41	12.92	28.61	5.24	76.04	227.65
	T55CA007	23.34	11.11	11.91	5.23	12.95	2.37	31.91	98.82	25.93	11.16	15.21	6.68	21.59	3.95	37.42	121.94
	T55CA008	21.32	6.71	9.94	2.43	6.62	1.21	25.91	74.14	22.62	6.73	11.85	2.89	10.83	1.98	29.21	86.11
	T55CA009	24.92	7.87	10.89	2.66	8.35	1.53	30.31	86.53	26.45	7.89	12.99	3.17	13.68	2.50	34.17	100.85
	T55CA010	21.56	6.80	8.18	2.00	7.71	1.41	26.22	73.88	22.88	6.82	9.75	2.38	12.85	2.35	29.55	86.58
	T55CA011	25.41	8.04	9.94	2.43	9.83	1.80	30.91	88.36	26.97	8.07	11.85	2.89	16.37	3.00	34.85	104.00
	T55CA012	30.05	9.45	10.89	2.66	9.75	1.78	36.52	101.10	31.89	9.48	12.99	3.17	16.25	2.97	41.16	117.91
	T55CA013	30.28	9.62	14.71	3.59	13.34	2.44	36.86	110.84	32.13	9.65	17.54	4.28	22.36	4.09	41.55	131.60
	T55JD001	16.24	5.25	9.06	2.21	9.83	1.80	19.82	64.21	17.24	5.27	10.80	2.64	16.37	3.00	22.35	77.67
	T55JD002	18.86	6.04	9.59	2.34	9.83	1.80	22.98	71.44	20.01	6.06	11.44	2.79	16.37	3.00	25.91	85.58
	T55JD003	24.89	8.00	12.80	3.12	13.65	2.50	30.35	95.31	26.42	8.03	15.27	3.73	22.76	4.17	34.22	114.60
	T55JD004	27.76	8.98	15.67	3.82	17.10	3.13	33.88	110.34	29.45	9.01	18.68	4.56	28.50	5.22	38.19	133.61
	T55KM009	21.97	10.48	12.91	5.67	12.95	2.37	30.06	96.41	24.41	10.53	16.50	7.25	21.59	3.95	35.25	119.48
	T55KM010	32.03	15.33	18.92	8.31	20.74	3.80	43.84	142.97	35.59	15.41	24.17	10.62	34.56	6.32	51.40	178.07
	T55KM011	34.69	16.55	18.92	8.31	20.74	3.80	47.45	150.46	38.54	16.64	24.17	10.62	34.56	6.32	55.64	186.49
	T55KM012	45.80	21.95	28.63	12.57	17.16	3.14	62.69	191.94	50.89	22.07	36.58	16.07	28.61	5.24	73.52	232.98
	T55KM013	75.47	36.39	39.32	17.27	32.20	5.89	103.40	309.94	83.85	36.57	50.24	22.07	53.68	9.82	121.25	377.48
	T55KM014	88.12	43.06	52.92	23.24	48.17	8.82	121.00	385.33	97.91	43.28	67.62	29.70	80.32	14.70	141.88	475.41
	T55KM015	30.26	9.63	14.87	3.63	13.65	2.50	36.85	111.39	32.11	9.67	17.73	4.33	22.76	4.17	41.54	132.31
	T55KM016	34.58	11.06	16.43	4.01	17.10	3.13	42.13	128.44	36.70	11.09	19.60	4.78	28.50	5.22	47.50	153.39
	T55VO002	16.87	5.39	9.59	2.34	7.88	1.44	20.55	64.06	17.90	5.41	11.44	2.79	13.02	2.38	23.17	76.11
	T55VO003	18.57	5.98	9.59	2.34	10.54	1.93	22.65	71.60	19.71	6.00	11.44	2.79	17.58	3.22	25.54	86.28
	T55VO004	28.32	8.95	12.31	3.00	10.72	1.96	34.45	99.71	30.05	8.98	14.67	3.58	17.87	3.27	38.83	117.25
	T55VO005	22.06	6.93	11.31	2.76	5.98	1.09	26.80	76.93	23.41	6.95	13.49	3.29	9.98	1.83	30.21	89.16

Table 2-2 . HOURLY RATE ELEMENTS

REGION 9		AVERAGE OPERATING CONDITIONS								SEVERE OPERATING CONDITIONS							
CAT	ID. NO.	DEPR	FCCM	FUEL	FOG	TIRE WEAR	TIRE REPAIR	REPAIR	TOTAL RATE	DEPR	FCCM	FUEL	FOG	TIRE WEAR	TIRE REPAIR	REPAIR	TOTAL RATE
T55	*cont.*																
	T55VO006	31.03	9.88	15.10	3.68	14.14	2.59	37.79	114.21	32.93	9.92	18.00	4.39	23.57	4.31	42.60	135.72
T56																	
	T56CA006	44.06	21.16	28.96	12.73	17.16	3.14	60.33	187.54	48.95	21.26	45.50	18.83	27.59	5.05	70.75	237.93
T57																	
	T57CU001	6.74	1.78	3.69	1.34	0.09	0.02	8.55	22.21								
	T57CU002	8.24	2.17	3.69	1.34	0.09	0.02	10.44	25.99								
	T57CU003	12.21	3.22	5.58	2.02	0.09	0.02	15.48	38.62								
	T57CU004	13.98	3.68	8.59	3.11	0.09	0.02	17.72	47.19								
	T57CU005	15.23	4.01	16.25	5.88	0.09	0.02	19.29	60.77								
T60																	
	T60KI001	14.21	4.61	8.49	3.51	3.17	0.58	16.10	50.67	17.05	4.66	11.32	4.68	4.25	0.78	22.10	64.84
	T60KI002	22.01	7.20	16.01	6.63	6.36	1.16	24.98	84.35	26.41	7.28	21.34	8.83	8.57	1.57	34.28	108.28
	T60KI003	35.72	11.60	21.83	9.03	8.91	1.63	40.49	129.21	42.87	11.73	29.11	12.05	12.01	2.20	55.56	165.53
	T60KI004	6.67	2.56	21.83	9.03	8.91	1.63	7.84	58.47	8.00	2.58	29.11	12.05	12.01	2.20	10.75	76.70
	T60KI006	43.54	14.06	26.68	11.04	9.40	1.72	49.29	155.73	52.24	14.22	35.57	14.72	12.67	2.32	67.63	199.37
	T60SO001	25.63	8.32	16.01	6.63	6.36	1.16	29.05	93.16	30.75	8.42	21.34	8.83	8.57	1.57	39.86	119.34
	T60SO002	35.27	11.50	21.83	9.03	9.59	1.75	40.01	128.98	42.32	11.63	29.11	12.05	12.93	2.37	54.90	165.31
	T60SO003	35.87	11.69	21.83	9.03	9.59	1.75	40.68	130.44	43.04	11.82	29.11	12.05	12.93	2.37	55.82	167.14
	T60SO004	44.53	14.53	26.68	11.04	12.31	2.25	50.52	161.86	53.43	14.69	35.57	14.72	16.57	3.03	69.32	207.33
	T60SO005	45.32	14.78	26.68	11.04	12.31	2.25	51.41	163.79	54.38	14.94	35.57	14.72	16.57	3.03	70.54	209.75
W25																	
	W25AO001	0.49	0.06	0.10	0.55	0.00	0.00	0.86	2.06								
	W25AO002	0.60	0.07	0.10	0.80	0.00	0.00	1.05	2.62								
	W25AO003	0.89	0.10	0.20	0.85	0.00	0.00	1.55	3.59								
	W25AO004	0.86	0.10	0.20	1.10	0.00	0.00	1.50	3.76								
	W25AO005	1.83	0.21	0.40	1.71	0.00	0.00	3.18	7.33								
	W25AO006	1.18	0.14	0.10	0.80	0.00	0.00	2.05	4.27								
	W25CJ001	8.95	1.47	1.46	0.94	0.00	0.00	14.16	26.98								
	W25CJ002	13.84	2.27	1.75	1.13	0.00	0.00	21.90	40.89								
	W25CJ003	23.84	3.91	1.75	1.13	0.00	0.00	37.72	68.35								
	W25KZ001	1.17	0.42	0.00	0.00	0.00	0.00	0.92	2.51								
	W25KZ002	1.30	0.46	0.00	0.00	0.00	0.00	1.01	2.77								
	W25KZ003	1.33	0.47	0.00	0.00	0.00	0.00	1.04	2.84								

Table 2-2 . HOURLY RATE ELEMENTS

REGION 9		AVERAGE OPERATING CONDITIONS								SEVERE OPERATING CONDITIONS							
CAT	ID. NO.	DEPR	FCCM	FUEL	FOG	TIRE WEAR	TIRE REPAIR	REPAIR	TOTAL RATE	DEPR	FCCM	FUEL	FOG	TIRE WEAR	TIRE REPAIR	REPAIR	TOTAL RATE
W25	***cont.***																
	W25KZ004	1.89	0.67	0.00	0.00	0.00	0.00	1.47	4.03								
	W25KZ005	2.23	0.80	0.00	0.00	0.00	0.00	1.74	4.77								
	W25KZ006	2.27	0.81	0.00	0.00	0.00	0.00	1.77	4.85								
	W25KZ007	2.42	0.86	0.00	0.00	0.00	0.00	1.89	5.17								
	W25NL001	12.66	1.46	19.76	10.22	0.00	0.00	24.05	68.15								
	W25NL002	21.23	2.44	24.13	8.74	0.00	0.00	40.33	96.87								
	W25NL003	13.59	1.56	10.80	3.91	0.00	0.00	25.82	55.68								
	W25NL004	27.30	3.19	2.88	1.04	0.43	0.08	52.05	86.97								
	W25NL005	51.88	5.97	50.42	18.26	0.00	0.00	98.58	225.11								
	W25SD001	0.73	0.08	0.49	0.25	0.00	0.00	1.28	2.83								
	W25SD002	1.75	0.20	0.30	0.16	0.00	0.00	3.05	5.46								
	W25SD003	1.13	0.13	2.31	0.72	0.00	0.00	1.97	6.26								
	W25SD004	2.19	0.26	3.80	1.18	0.04	0.01	3.83	11.31								
	W25SD005	0.99	0.11	1.82	0.56	0.00	0.00	1.72	5.20								
	W25XX005	0.35	0.04	0.83	0.26	0.00	0.00	0.60	2.08								
	W25XX006	0.48	0.06	0.83	0.26	0.00	0.00	0.84	2.47								
	W25XX007	0.64	0.07	1.32	0.41	0.00	0.00	1.11	3.55								
	W25XX008	0.67	0.08	1.82	0.56	0.00	0.00	1.17	4.30								
	W25XX009	1.34	0.15	1.32	0.41	0.00	0.00	2.33	5.55								
	W25XX010	2.05	0.24	3.97	1.23	0.00	0.00	3.57	11.06								
W30																	
	W30SO001	2.92	0.94	0.90	0.29	0.23	0.04	2.83	8.15								
	W30SO002	3.51	1.12	0.90	0.29	0.23	0.04	3.40	9.49								
	W30SO003	3.83	1.22	0.90	0.29	0.23	0.04	3.71	10.22								
	W30SO004	1.94	0.60	0.00	0.01	0.00	0.00	1.56	4.11								
	W30SO005	2.17	0.68	0.00	0.01	0.00	0.00	1.74	4.60								
	W30SO006	2.50	0.78	0.00	0.01	0.00	0.00	2.01	5.30								
W35																	
	W35LC010	0.07	0.01	0.47	0.24	0.00	0.00	0.05	0.84								
	W35LC011	0.40	0.06	0.84	0.43	0.00	0.00	0.31	2.04								
	W35LC012	0.40	0.07	1.09	0.56	0.00	0.00	0.32	2.44								
	W35LC013	0.40	0.07	1.28	0.66	0.00	0.00	0.32	2.73								
	W35LC018	0.11	0.02	0.16	0.08	0.00	0.00	0.09	0.46								
	W35LC019	0.32	0.05	0.34	0.18	0.00	0.00	0.25	1.14								

Table 2-2 . HOURLY RATE ELEMENTS

REGION 9		AVERAGE OPERATING CONDITIONS								SEVERE OPERATING CONDITIONS							
CAT	ID. NO.	DEPR	FCCM	FUEL	FOG	TIRE WEAR	TIRE REPAIR	REPAIR	TOTAL RATE	DEPR	FCCM	FUEL	FOG	TIRE WEAR	TIRE REPAIR	REPAIR	TOTAL RATE
W35	***cont.***																
	W35LC020	0.48	0.08	0.81	0.42	0.00	0.00	0.38	2.17								
	W35XX020	0.20	0.05	1.53	0.47	0.00	0.00	0.25	2.50								
	W35XX021	0.51	0.12	2.37	0.74	0.03	0.01	0.65	4.43								
	W35XX022	0.51	0.12	2.51	0.78	0.03	0.01	0.66	4.62								
	W35XX023	0.87	0.21	6.26	1.94	0.03	0.01	1.10	10.42								
	W35XX024	1.41	0.33	2.89	0.90	0.03	0.01	1.79	7.36								
	W35XX025	1.56	0.37	2.53	0.79	0.03	0.01	1.99	7.28								

CHAPTER 3 ADJUSTMENTS TO HOURLY RATES

SECTION I. GENERAL

3.1 Contents

This chapter explains the procedures for adjusting the hourly rates shown in table 2-1.

3.2 Basis for Equipment Rates

The rates shown in table 2-1 are based on the catalog list price of equipment manufactured in 2000 (3 years old). Area factors used to compute regional ownership and operating expenses are listed in appendix B. All equipment hourly rate elements for average and severe conditions are given in table 2-2. Individual cost elements, which comprise the total hourly rate, are shown in table 2-2. These hourly rate elements are listed by equipment ID No., which corresponds to the equipment shown in table 2-1.

a. Ownership costs consist of two cost elements: depreciation (DEPR) and facilities capital cost of money (FCCM). These elements are located in table 2-1 and table 2-2.

b. Operating costs consist of five cost elements: fuel (FUEL); filters, oil, and grease (FOG); repairs (REPAIR); tire wear (TIRE WEAR); and tire repair (TIRE REPAIR). These elements are located in table 2-2.

3.3 Equipment Rate Adjustment Tables

Table 3-1 is used to adjust the ownership (DEPR + FCCM) portion of the average hourly rate and table 3-2 is used to adjust the standby hourly rate shown in table 2-1.

3.4 Determination for Use of Equipment Rates in Table 2-1

There are two methods to obtain an hourly equipment rate. The first method is to use the rates in tables 2-1 and 2-2, and modify them as described in this chapter. The second method is to use the step-by-step rate computation shown in figure 2-1. The equipment rates shown in tables 2-1 and 2-2 may be used instead of a step-by-step rate computation when both of the following conditions are met:

a. Cost or pricing data is not available.

b. The contractor's actual unit of equipment is listed in table 2-1 or equivalent in size, capacity, horsepower, and value to the unit of equipment listed in table 2-1.

SECTION II. RATE ADJUSTMENTS

3.5 Rate Adjustments

The ownership and/or the operating portion of the hourly rates and standby hourly rates shall be adjusted whenever one or more of the following rate adjustment conditions exist (rate adjustments are explained in detail in the following paragraphs).

- Changes in operating conditions
- Changes in Cost of Money Rate
- Actual work hours (hrs) exceed 40 hr per week (wk)
- Changes in FUEL cost
- Adjustments to FOG cost
- Equipment of different age than table 2-1
- Rate adjustment for overage equipment
- Rate adjustment for overage equipment standby

There are no rate adjustments for appendix B factors except for fuel cost (electric, gas, diesel off-road, and diesel on-road) and the Cost of Money Rate. Also, there are no rate adjustments for repairs, tire wear, or tire repair.

3.6 Changes in Operating Conditions

If difficult or severe conditions are justified by the Contracting Officer, selection or calculation of the appropriate rate is necessary. See chapter 2, section II, for definition of average, difficult, or severe conditions and determination of condition.

3.7 Change in Cost of Money Rate (CMR)

The Department of the Treasury adjusts the CMR (Prompt Payment Interest Rate) on or about 1 January and 1 July each year; these revisions are printed in the Federal Register. The Internet address for Prompt Payment Interest Rate is http://www.publicdebt.treas.gov/opd/opdprmt2.htm.

If the CMR shown in chapter 2, section VII, is not the current rate, the FCCM portion of the total hourly rate shall be adjusted upward or downward to match the CMR for the period of equipment use. See appendix I for a listing of historical CMRs. The total hourly rate adjusted for a differing CMR is computed by the formula:

$$\text{Total Hourly Rate} = \text{DEPR/hr} + [(\text{FCCM/hr}) \text{ x } \frac{(\text{NEW CMR})]}{(\text{Old CMR})} + \text{Operating Costs/hr}$$

Example: Assume that table 2-1 includes a crane [*category (CAT) C80, subcategory (SUB) 0.02]* with hourly costs as shown in the following example. The CMR has increased from 5.00 percent to a current rate of 6.00 percent (increase of 20 percent). The total hourly rate for this piece of equipment is determined as follows:

Assumptions for Total Hourly Rate with CMR of 5.00%:

DEPR	=$30.00/hr
FCCM	=$10.00/hr
Operating Costs (FUEL, FOG, TIRE WEAR, TIRE REPAIR, and REPAIR)	=$40.00/hr
Total Hourly Rate (Based on a 40 hr/wk)	=$80.00/hr

Adjustment Calculation of Total Hourly Rate for New CMR of 6.00%:

$30.00/hr + [($10.00/hr) x (6.00%)] + $40.00/hr =$82.00/hr
(5.00%)

3.8 Actual Work Hours Greater than 40 Hours per Week

If the actual number of work hours per week is greater than 40 hours, an adjustment shall be made to the FCCM element of the ownership cost. The FCCM is to be paid up to a maximum of 40 hours per week (7 calendar days). To calculate a multi-shift rate, prorate the 40-hour FCCM over the actual hours per week, as follows:

Total Hourly Rate = DEPR/hr + [(FCCM/hr) x (40 hr/wk)] + Operating Costs/hr
(Actual Work hr/wk)

Example: Assume that table 2-1 includes a crane *(category C80, subcategory 0.02)* with the below hourly costs. This crane worked 10 hours per day, 6 days per week (60 hours per week). The total hourly rate for this piece of equipment is determined as follows:

Assumptions for Total Hourly Rate for 40 Hours/Week:

DEPR	=$30.00/hr
FCCM	=$10.00/hr
Operating Costs (FUEL, FOG, TIRE WEAR, TIRE REPAIR, and REPAIR)	=$40.00/hr
Total Hourly Rate (40 hr/wk)	=$80.00/hr

Adjustment Calculation of Total Hourly Rate for 60 Hours/Week:

$30.00/hr + [($10.00/hr) x (40 hr/wk)] + $40.00/hr =$76.67/hr
(60 hr/wk)

3.9 Changes in Fuel Cost

Hourly fuel costs (including electricity) shall be adjusted in the event the average fuel prices at the jobsite vary by more than 10 percent above or below the price in appendix B. The contractor shall be required to furnish copies of all fuel supply contracts and invoices to the government to support fuel cost adjustment. Request for upward adjustment in the rates will be considered only when fuel is supplied by recognized distributors of bulk quantities. Mathematically, this is the ratio of the new

fuel cost divided by the fuel cost (appendix B). To calculate the total hourly rate, apply the ratio of fuel cost, as follows:

$$\text{Total Hourly Rate} = (\text{DEPR/hr} + \text{FCCM/hr}) + (\text{FOG/hr} + \text{TIRE WEAR/hr} + \text{TIRE REPAIR/hr} + \text{REPAIR/hr}) + [\frac{(\text{New Fuel Cost})}{(\text{Fuel Cost in Appendix B})} \text{ x FUEL/hr}]$$

Example: Assume that table 2-1 includes a crane *(category C80, subcategory 0.02)* with the below hourly costs. The fuel cost (diesel off-road) of $1.47/gal from appendix B has increased to $1.80/gal (increase of 22.40 percent). The total hourly rate for this piece of equipment can be determined as follows:

Assumptions for Fuel Cost (based on $1.47/gal from appendix B):

DEPR	=$30.00/hr
FCCM	=$10.00/hr
FOG + TIRE WEAR + TIRE REPAIR + REPAIR	=$30.00/hr
FUEL	=$10.00/hr
Total Hourly Rate	=$80.00/hr

Adjustment Calculation for hourly FUEL cost using the new fuel cost of $1.80/gal:

$$(\$30.00/\text{hr} + \$10.00/\text{hr}) + \$30.00/\text{hr} + [\frac{(\$1.80/\text{gal})}{(\$1.47/\text{gal})} \text{ x } \$10.00/\text{hr}] = \$82.24/\text{hr}$$

3.10 Adjustments to Fuel, Oil, and Grease (FOG) Cost

The hourly FOG allowance shall also be adjusted upward or downward by applying the same ratio (new fuel cost divided by fuel cost shown in appendix B) as the fuel costs change using the methodology as shown in paragraph 3-9.

3.11 Equipment of Different Age than Table 2-1

When the age of the equipment is newer or older than the age of the equipment listed in table 2-1, table 3-1 factors may be used to adjust the hourly rate (see paragraph 3-4 for guidance), otherwise the step-by-step calculation method (as shown in figure 2-1) is necessary. To adjust the hourly rate using the tables, the factors given in table 2-1 are multiplied by the hourly ownership costs shown in table 3-1. The result is an ownership rate adjusted for the actual age of the equipment. Note: Age adjustment factors in tables 3-1 and 3-2 vary by region.

a. When the age of a unit of equipment is older than the age of the equipment listed in table 2-1 (purchased new in 2000) and does not exceed the years of economic life, adjust the hourly rate as shown in the next example. The years of economic life is determined by dividing hours of LIFE (from appendix D) by Working Hours Per Year (WHPY) (from appendix B).

Example: Assume that table 2-1 includes a crane *(category C80, subcategory 0.02)* manufactured in 2000 and has a total hourly rate of $65 per hour and an ownership rate of $30 per hour. If an equivalent crane owned by a contractor was manufactured in 1994, the total hourly rate is determined as follows:

Table 2-1 Rate and Adjustment Calculation:

Total hourly rate	= $65.00/hr
Ownership rate 2000 (DEPR + FCCM)	=-($30.00)/hr
Ownership rate 1994 adjusted for age (Ownership rate = $30) x (0.89 the age adjustment factor from table 3-1, for category C80, subcategory 0.02, and for the year 1994.)	= +$26.70/hr
Total hourly rate for equipment manufactured in 1994	= $61.70/hr

b. When the unit of equipment is older than the age of equipment listed in table 2-1 (purchased new in 2000) and exceeds the years of economic life, adjust the hourly rate as shown in the example for overage equipment in paragraph 3-12.a.

c. When the unit of equipment is newer than the equipment listed in table 2-1 (purchased new in 2000), use the adjustment factor in table 3-1 for the year of manufacture. If the equipment is newer than the most recent year shown in table 3-1, use the adjustment factor in the column of the most recent year. Once the adjustment factor is determined from table 3-1, complete the adjustment calculation as shown in the example above. The step-by-step calculation method shown in figure 2-1 may also be used.

3.12 Rate Adjustment for Overage Equipment

If the contractor's equipment exceeds the economic life in hours (from appendix D), it is considered overage, and the rates shall be adjusted.

a. The total hourly operating rate for overage equipment (no matter how old) shall be computed on the basis that the equipment is as old as possible "without" exceeding the hours of LIFE as shown in appendix D. Tables 3-1 and 3-2 show factors for the economic life for equipment based on the current pamphlet year (*e.g.* manufactured in 2000). Select a comparable unit of equipment (horsepower, value, capacity, and size) shown in table 2-1, the total hourly rate can be computed as shown in the following example. If there is no comparable unit of equipment in table 2-1, follow the methodology presented in figure 3-1.

b. The ownership portion of the rate shall be adjusted for equipment that is overage. This adjusted rate is not to exceed the rate for the same unit of equipment that is not overage.

Example: Assume that table 2-1 includes a crane *(category C80, subcategory 0.02)* manufactured in 2000, has a total hourly rate of $65 per hour, and an ownership rate of $30 per hour. If an equivalent crane owned by a contractor was manufactured in 1974 (maximum life 1989), this crane is overage and the total hourly rate is determined as follows:

Table 2-1 Rate and Adjustment Calculation:

Total hourly rate	=	$65.00/hr
Ownership rate 2000 (DEPR + FCCM)	=	-($30.00)/hr
Ownership rate 1974 adjusted for age (Ownership rate = $30.00) x (0.66 use the oldest age adjustment factor from table 3-1, for category C80, subcategory 0.02, the last year shown.)	=	+$19.80/hr
Total hourly rate for equipment manufactured in 1994	=	$54.80/hr

3.13 Standby Rate Adjustment for Equipment of a Different Age than Table 2-1

If the equipment age is other than listed in table 2-1 (purchased new in 2000), adjustment to the hourly standby rate is required. When the age of the equipment is newer or older than the age of the equipment listed in table 2-1, table 3-2 factors may be used to adjust the hourly rate, otherwise the step-by-step calculation method is necessary. The result is a standby rate adjusted for the actual age of the equipment.

a. Standby rates for overage equipment are based on the actual age of the equipment. The age adjustment factor given in table 3-2 is multiplied by the hourly standby cost shown in table 2-1 for the listed or comparable unit of equipment. This results in a standby rate adjusted for the actual age of the unit of equipment being considered.

Hourly Standby Rate Adjusted for Actual Age =
Hourly Standby Rate x Age Adjustment Factor

Example: Assume that table 2-1 includes a crane (*category C80, subcategory 0.02*) manufactured in 2000 and has a standby rate of $18.31 per hour. If an equivalent crane owned by a contractor was manufactured in 1994, the hourly standby rate is determined as follows:

Hourly Standby Rate (table 2-1)	=	$18.31/hr
Age Adjustment Factor (table 3-2) for category C80, subcategory 0.02, and for 1994 (actual year of manufacture)	=	0.90

Adjustment Calculation:

Hourly Standby Rate Adjusted for Actual Age	=$18.31/hr
(Hourly Standby Rate) x 0.90 (Age Adjustment Factor)	=$16.48/hr

b. When the unit of equipment is newer than the equipment listed in table 2-1 (purchased new in 2000), use the adjustment factor in table 3-2 for the year of manufacture. Once the adjustment factor is determined from table 3-2, complete the adjustment calculation as shown in the example above. The step-by-step calculation method shown in figure 3-2 may also be used.

c. When the equipment age is older than the last year shown in table 3-2 or newer than the first year shown in table 3-2, the standby rate must be calculated using the step-by-step methodology shown in figure 3-2.

3.14 Equipment Purchased Used

A detailed methodology for computing a total hourly rate for equipment purchased used is not included in this pamphlet.

a. When actual cost data in accordance with chapter 1 is not available, an hourly rate and standby rate for equipment purchased used can be computed on the basis that the equipment was purchased new by the contractor in the year it was manufactured. Consideration for the actual age of used equipment may require an adjustment for overage.

b. The condition of the used equipment at the time of purchase should consider the extent of capital improvements, mechanical condition, and previous hours of operation. These conditions are difficult or impossible to determine and evaluate when computing a total hourly rate based on actual acquisition cost.

3.15 Rate Calculation Examples

Figure 3-1 illustrates how total hourly rates are adjusted for overage equipment. Figure 3-2 gives a sample calculation for computing adjusted standby rates.

Table 3-1. Equipment Age Adjustment Factors

for

Ownership Costs

The factors in this table are used when the age of a unit of equipment is other than the age of the equipment listed in table 2-1 (purchased new in 2000).

The factors are multiplied by the hourly ownership costs (shown in table 2-1) and result in an ownership rate adjusted for the actual age of the equipment being considered.

When the actual "life" in hours of the unit of equipment has exceeded the economic life given in appendix D, the age will be determined as discussed in chapter 3.

Refer to chapter 3, as follows:

3-11. Equipment of Different Age than Table 2-1

3-12. Rate Adjustment for Overage Equipment

Table 3-1 Equipment Age Adjustment Factors for Ownership Cost

CATEGORY	SUB	REGION 9 TYPE OF EQUIPMENT	Life in Years / Year Purchased New: 0 / 2003	1 / 2002	2 / 2001	3 / 2000	4 / 1999	5 / 1998	6 / 1997	7 / 1996	8 / 1995	9 / 1994	10 / 1993	11 / 1992	12 / 1991	13 / 1990	14 / 1989	15 / 1988	16 / 1987	17 / 1986
A10	0.00	AGGREGATE / CHIP SPREADERS																		
A10	0.10	SELF-PROPELLED	1.05	1.02	1.02	1.00	0.97	0.96	0.93	0.89										
A10	0.20	TOWED & TAILGATE	1.05	1.02	1.02	1.00	0.97	0.96												
A15	0.00	AIR COMPRESSORS, PORTABLE																		
A15	0.10	ROTARY SCREW	1.03	1.01	1.02	1.00	1.00	1.00	1.00	1.00	1.00	0.98								
A15	0.20	SHOP TYPE	1.03	1.01	1.02	1.00	1.00	1.00	1.00	1.00	1.00	0.98	0.99	0.98						
A20	0.00	AIR HOSE, TOOLS & EQUIPMENT																		
A20	0.10	AIR DRILL HOSE	1.02	1.01	1.02	1.00														
A20	0.20	SANDBLAST HOSE	1.02	1.01	1.02	1.00														
A20	0.30	SANDBLASTERS, BREAKERS, & MISC. AIR TOOLS	1.02	1.01	1.02	1.00	1.00	1.00												
A25	0.00	ASPHALT PAVING DISTRIBUTORS	1.05	1.02	1.01	1.00	0.98	0.96												
A30	0.00	ASPHALT PAVERS & MISCELLANEOUS ROAD EQUIPMENT																		
A30	0.10	SELF PROPELLED	1.05	1.02	1.02	1.00	0.98	0.96	0.93	0.90										
A30	0.20	TOWED	1.05	1.02	1.02	1.00	0.97	0.96	0.93	0.90	0.87	0.85								
A30	0.30	SLURRY SEAL PAVERS (Cold mix)	1.05	1.02	1.02	1.00	0.98	0.96	0.93	0.90	0.88	0.85	0.83	0.80						
A30	0.40	MISCELLANEOUS ROAD EQUIPMENT	1.05	1.02	1.02	1.00	0.97	0.96	0.93	0.90	0.87	0.85								
A35	0.00	ASPHALT PAVING KETTLES	1.05	1.02	1.02	1.00	0.97	0.96												
A40	0.00	ASPHALT & CONCRETE MILLERS / PROFILERS / PLANERS	1.05	1.02	1.02	1.00	0.97	0.96												
A45	0.00	ASPHALT RECYCLERS & SEALERS	1.05	1.02	1.02	1.00	0.97													
B10	0.00	BATCH PLANTS, ASPHALT & CONCRETE																		
B10	0.10	ASPHALT	1.05	1.02	1.02	1.00	0.97	0.96	0.93	0.89										
B10	0.20	CONCRETE	1.05	1.02	1.02	1.00	0.97	0.96	0.93	0.89										
B10	0.30	PUGMILL	1.05	1.02	1.02	1.00	0.97	0.96	0.93	0.90	0.87	0.85								
B15	0.00	BROOMS, STREET SWEEPERS & FLUSHERS	1.04	1.02	1.00	1.00	0.99	0.97	0.95	0.94										
B20	0.00	BRUSH CHIPPERS	1.04	1.02	1.00	1.00	0.99	0.97	0.95	0.94										
B25	0.00	BUCKETS, CLAMSHELL	1.09	1.06	1.00	1.00	1.00	1.00	1.00	0.98										
B30	0.00	BUCKETS, CONCRETE																		

Table 3-1 Equipment Age Adjustment Factors for Ownership Cost

CATEGORY	SUB	REGION 9 TYPE OF EQUIPMENT	Life in Years / Year Purchased New																	
			0	1	2	3	4	5	6	7	8	9	10	11	12	13	14	15	16	17
			2003	2002	2001	2000	1999	1998	1997	1996	1995	1994	1993	1992	1991	1990	1989	1988	1987	1986
B30	0.10	GENERAL PURPOSE, MANUAL TRIP	1.08	1.05	1.00	1.00	1.00	1.00	1.00	0.98										
B30	0.20	LAYDOWN	1.08	1.05	1.00	1.00	1.00	1.00	1.00	0.98										
B30	0.30	LOWBOY	1.08	1.05	1.00	1.00	1.00	1.00	1.00	0.98										
B30	0.40	LOW SLUMP	1.08	1.05	1.00	1.00	1.00	1.00	1.00	0.98										
B35	0.00	BUCKETS, DRAGLINE																		
B35	0.10	LIGHT WEIGHT	1.09	1.06	1.00	1.00	1.00	1.00	1.00	0.98										
B35	0.20	MEDIUM WEIGHT	1.09	1.06	1.00	1.00	1.00	1.00	1.00	0.98	0.96									
B35	0.30	HEAVY WEIGHT	1.09	1.06	1.00	1.00	1.00	1.00	1.00	0.98	0.96	0.96								
C05	0.00	CHAIN SAWS	1.04	1.02		1.00														
C10	0.00	COMPACTORS, WALK-BEHIND OR REMOTE CONTROLLER																		
C10	0.10	COMPACTORS, RAMMERS / TAMPERS & VIBRATORY PLATES	1.04	1.02	1.00	1.00														
C10	0.20	ROLLERS, VIBRATORY	1.04	1.02	1.00	1.00														
C15	0.00	CONCRETE CLEANERS / BLASTERS	1.05	1.02	1.00	1.00														
C20	0.00	CONCRETE BUGGIES	1.05	1.02	1.00	1.00														
C25	0.00	CONCRETE FINISHERS/SCREEDS/SPREADERS																		
C25	0.10	FINISHERS/TROWELS	1.05	1.02	1.00	1.00	0.99													
C25	0.20	VIBRATORY SCREED	1.05	1.02	1.00	1.00	0.99													
C25	0.25	VIBRATORY LASER SCREED	1.05	1.02	1.00	1.00	0.99	0.97	0.94	0.92										
C25	0.30	MATERIAL/TOPPING SPREADERS	1.05	1.02	1.00	1.00	0.99	0.97	0.94	0.92										
C30	0.00	CONCRETE GRINDERS	1.05	1.02	1.00	1.00	0.99													
C35	0.00	CONCRETE GUNITERS / SHOTCRETERS	1.05	1.02	1.00	1.00	0.99	0.97	0.95											
C40	0.00	CONCRETE MIXING UNITS	1.05	1.02	1.00	1.00	0.99													
C45	0.00	CONCRETE PAVING MACHINES	1.05	1.02	1.02	1.00	0.97	0.96												
C55	0.00	CONCRETE PUMPS	1.04	1.02	1.00	1.00	0.99	0.97	0.95	0.94										
C60	0.00	CONCRETE SAWS (Add cost for sawblade wear)	1.04	1.02	1.00	1.00	0.99	0.97												
C65	0.00	CONCRETE VIBRATORS	1.02	1.01	1.02	1.00														
C70	0.00	CRANES, GANTRY & STRADDLE																		

Table 3-1 Equipment Age Adjustment Factors for Ownership Cost

CATEGORY	SUB	REGION 9 TYPE OF EQUIPMENT	Life in Years / Year Purchased New 0 / 2003	1 / 2002	2 / 2001	3 / 2000	4 / 1999	5 / 1998	6 / 1997	7 / 1996	8 / 1995	9 / 1994	10 / 1993	11 / 1992	12 / 1991	13 / 1990	14 / 1989	15 / 1988	16 / 1987	17 / 1986
C75	0.00	CRANES, HYDRAULIC, SELF-PROPELLED	1.09	1.06	1.00	1.00	1.00	0.98	0.96	0.94	0.91	0.89	0.88	0.84	0.79	0.76				
C80	0.00	CRANES, HYDRAULIC, TRUCK MOUNTED																		
C80	0.01	UNDER 26 TON	1.09	1.06	1.00	1.00	1.00	0.98	0.96	0.94	0.91	0.89	0.88	0.84	0.79	0.76				
C80	0.02	26 TON THRU 65 TON	1.09	1.06	1.00	1.00	1.00	0.98	0.96	0.94	0.91	0.89	0.88	0.84	0.79	0.76	0.72	0.66		
C80	0.03	66 TON THRU 125 TON	1.09	1.06	1.00	1.00	1.00	0.98	0.96	0.94	0.91	0.89	0.88	0.84	0.79	0.76	0.72	0.66	0.64	0.62
C80	0.04	OVER 125 TON	1.09	1.06	1.00	1.00	1.00	0.98	0.96	0.94	0.91	0.89	0.88	0.84	0.79	0.76	0.72	0.67	0.65	0.62
C85	0.00	CRANES, MECHANICAL, LATTICE BOOM, CRAWLER MOUNTED																		
C85	0.11	DRAGLINE, CLAMSHELL, 0 THRU 1.0 CY	1.09	1.06	1.00	1.00	1.00	0.98	0.96	0.93	0.91	0.88	0.87	0.83	0.78	0.75				
C85	0.12	DRAGLINE, CLAMSHELL, OVER 1.0 CY THRU 2.5 CY	1.09	1.06	1.00	1.00	1.00	0.98	0.96	0.94	0.91	0.89	0.88	0.83	0.78	0.75	0.71	0.65		
C85	0.13	DRAGLINE, CLAMSHELL, OVER 2.5 CY THRU 5.0 CY	1.09	1.06	1.00	1.00	1.00	0.98	0.96	0.94	0.91	0.89	0.88	0.83	0.78	0.75	0.71	0.65	0.63	0.61
C85	0.14	DRAGLINE, CLAMSHELL, OVER 5.0 CY	1.09	1.06	1.00	1.00	1.00	0.98	0.96	0.94	0.91	0.89	0.88	0.84	0.78	0.75	0.71	0.66	0.64	0.61
C85	0.21	LIFTING, 0 THRU 25 TON	1.09	1.06	1.00	1.00	1.00	0.98	0.96	0.94	0.91	0.89	0.88	0.83	0.78	0.75	0.71	0.65		
C85	0.22	LIFTING, 26 TON THRU 50 TON	1.09	1.06	1.00	1.00	1.00	0.98	0.96	0.94	0.91	0.89	0.88	0.83	0.78	0.75	0.71	0.65	0.63	0.61
C85	0.23	LIFTING, 51 TON THRU 150 TON	1.09	1.06	1.00	1.00	1.00	0.98	0.96	0.94	0.91	0.89	0.88	0.84	0.79	0.76	0.72	0.67	0.65	0.62
C85	0.24	LIFTING, OVER 150 TON	1.09	1.06	1.00	1.00	1.00	0.98	0.96	0.94	0.91	0.89	0.88	0.84	0.79	0.76	0.73	0.67	0.65	0.63
C90	0.00	CRANES, MECHANICAL, LATTICE BOOM, TRUCK MOUNTED																		
C90	0.01	UNDER 26 TON	1.09	1.06	1.00	1.00	1.00	0.98	0.96	0.94	0.91	0.89	0.88	0.84	0.79	0.76				
C90	0.02	26 TON THRU 65 TON	1.09	1.06	1.00	1.00	1.00	0.98	0.96	0.94	0.91	0.89	0.88	0.84	0.79	0.76	0.72	0.66		
C90	0.03	66 TON THRU 125 TON	1.09	1.06	1.00	1.00	1.00	0.98	0.96	0.94	0.91	0.89	0.88	0.83	0.78	0.75	0.71	0.65	0.63	0.61
C90	0.04	OVER 125 TON	1.09	1.06	1.00	1.00	1.00	0.98	0.96	0.94	0.91	0.89	0.88	0.84	0.78	0.75	0.71	0.66	0.64	0.61
C95	0.00	CRANES, TOWER	1.09	1.06	1.00	1.00	1.00	0.98	0.96	0.94	0.91	0.89	0.88	0.83	0.78	0.75	0.71	0.65	0.63	0.61
D10	0.00	DRILLS,AIR/HYDRAULIC,CRWLR MTD,0" THRU 6.5" DIA HOLE (Add cost for drill steel and bit wear)																		
D10	0.10	AIR TRACK (Add cost for drill steel and bit wear)	1.14	1.12	1.03	1.00	0.98	0.96	0.95	0.93	0.89	0.86	0.85	0.82	0.81	0.78				
D10	0.20	HYDRAULIC TRACK (Add cost for drill steel and bit wear)	1.15	1.13	1.03	1.00	0.98	0.96	0.95	0.93	0.88	0.86								
D15	0.00	DRILLS, HORIZONTAL BORING & GROUND PIERCING (Add cost for drill steel and bit wear)	1.15	1.13	1.03	1.00	0.98	0.96	0.95	0.93	0.88	0.86								
D20	0.00	DRILLS, CORE, COLUMN MOUNTED (Add cost for drill steel and bit wear)	1.15	1.13	1.03	1.00	0.98	0.96	0.94	0.92										
D25	0.00	DRILLS, CORE, SKID MOUNTED (Add cost for drill steel and bit wear)	1.15	1.13	1.03	1.00	0.98	0.96	0.95	0.93	0.88	0.86								

Table 3-1 Equipment Age Adjustment Factors for Ownership Cost

CATEGORY	SUB	REGION 9 TYPE OF EQUIPMENT	Life in Years / Year Purchased New																	
			0	1	2	3	4	5	6	7	8	9	10	11	12	13	14	15	16	17
			2003	2002	2001	2000	1999	1998	1997	1996	1995	1994	1993	1992	1991	1990	1989	1988	1987	1986
D30	0.00	DRILLS, EARTH / AUGER (Add cost for drill steel and cutting edge wear)	1.15	1.13	1.03	1.00	0.98	0.96	0.95	0.93	0.88	0.86								
D35	0.00	DRILLS, ROTARY BLASTHOLE (Add cost for drill steel and bit wear)																		
D35	0.11	DIESEL, 4.5" THRU 9.875" DIAMETER HOLE (Add cost for drill steel and bit wear)	1.14	1.12	1.03	1.00	0.98	0.97	0.95	0.93	0.89	0.87	0.85	0.83	0.82	0.79				
D35	0.12	DIESEL, OVER 9.875" DIAMETER (Add cost for drill steel and bit wear)	1.13	1.12	1.03	1.00	0.98	0.97	0.95	0.93	0.90	0.87	0.86	0.83	0.82	0.80	0.76	0.72	0.71	0.71
D35	0.21	ELECTRIC, 4.5" THRU 9.875" DIAMETER HOLE (Add cost for drill steel and bit wear)	1.14	1.12	1.03	1.00	0.98	0.97	0.95	0.93	0.89	0.87	0.85	0.83	0.82	0.79				
D35	0.22	ELECTRIC, OVER 9.875" DIAMETER (Add cost for drill steel and bit wear)	1.13	1.12	1.03	1.00	0.98	0.97	0.95	0.93	0.90	0.87	0.86	0.83	0.82	0.80	0.76	0.72	0.71	0.71
F10	0.00	FORK LIFTS	1.04	1.02	1.00	1.00	0.99	0.97	0.95	0.93	0.90	0.88								
G10	0.00	GENERATOR SETS																		
G10	0.10	PORTABLE	1.02	1.01	1.00	1.00	1.00	1.00	0.99	1.00										
G10	0.20	SKID MOUNTED	1.02	1.01	1.00	1.00	1.00	1.00	0.99	1.00	0.98	0.96								
G15	0.00	GRADERS, MOTOR	1.04	1.02	1.01	1.00	0.98	0.95	0.92	0.90	0.85	0.83	0.80	0.74	0.71	0.68				
H10	0.00	HAMMERS, HYDRAULIC (Demolition tool) (Add cost for point wear)	1.05	1.02	1.00	1.00	0.99	0.97												
H13	0.00	HAZARDOUS/TOXIC WASTE EQUIPMENT																		
H13	0.11	COMPACTORS (Compression force) 0 THRU 50 TONS	1.04	1.02	1.00	1.00	0.99	0.97	0.95	0.93	0.91	0.89								
H13	0.12	COMPACTORS (Compression force) OVER 50 TONS	1.04	1.02	1.00	1.00	0.99	0.97	0.95	0.93	0.91	0.88	0.87	0.84						
H13	0.21	FILTER PRESSES, STATIONARY	1.04	1.02	1.00	1.00	0.99	0.97	0.95	0.93	0.90	0.88								
H13	0.22	FILTER PRESSES, MOBILE	1.04	1.02	1.00	1.00	0.99	0.97	0.95	0.93	0.91	0.89								
H13	0.30	CENTRIFUGES	1.05	1.02	1.00	1.00														
H13	0.40	SHREDDERS	1.04	1.02	1.00	1.00	0.99	0.97	0.95	0.93	0.91	0.89								
H13	0.51	SOIL TREATMENT PLANT, MOBILE	1.04	1.02	1.00	1.00	0.99	0.97	0.95	0.93	0.91	0.89								
H13	0.61	SLUDGE PROCESSING EQUIP, SLUDGE DISPENSERS	1.04	1.02	1.00	1.00	0.99	0.97	0.95	0.93	0.91	0.89								
H13	0.71	WASTE HANDLING EQUIPMENT, DRUM HANDLING	1.04	1.02	1.00	1.00														
H15	0.00	HEATERS, SPACE																		
H20	0.00	HOISTS & AIR WINCHES	1.05	1.02	1.00	1.00	0.99	0.97	0.95	0.93	0.90									
H25	0.00	HYDRAULIC EXCAVATORS, CRAWLER MOUNTED																		
H25	0.10	0 LBS THRU 12,500 LBS (COMPACT EXCAVATORS)	1.10	1.07	1.00	1.00	0.99	0.98	0.95	0.93										
H25	0.11	OVER 12,500 LBS THRU 40,000 LBS	1.10	1.07	1.00	1.00	0.99	0.98	0.95	0.93	0.90									

Table 3-1 Equipment Age Adjustment Factors for Ownership Cost

CATEGORY	SUB	REGION 9 TYPE OF EQUIPMENT	Life in Years / Year Purchased New																	
			0	1	2	3	4	5	6	7	8	9	10	11	12	13	14	15	16	17
			2003	2002	2001	2000	1999	1998	1997	1996	1995	1994	1993	1992	1991	1990	1989	1988	1987	1986
H25	0.12	OVER 40,000 LBS THRU 100,000 LBS	1.10	1.06	1.00	1.00	1.00	0.98	0.95	0.93	0.90	0.88	0.87	0.82						
H25	0.13	OVER 100,000 LBS THRU 160,000 LBS	1.09	1.06	1.00	1.00	1.00	0.98	0.96	0.93	0.90	0.88	0.87	0.83	0.77	0.74	0.70	0.63		
H25	0.14	OVER 160,000 LBS	1.09	1.06	1.00	1.00	1.00	0.98	0.96	0.93	0.90	0.88	0.87	0.83	0.78	0.74	0.70	0.64	0.62	0.60
H25	0.21	ATTACHMENTS, MOBILE SHEARS	1.04	1.02	1.00	1.00	0.99	0.97												
H25	0.22	ATTACHMENTS, MATERIAL HANDLING	1.05	1.02	1.00	1.00	0.99	0.97												
H25	0.23	ATTACHMENTS, CONCRETE PULVERIZERS	1.04	1.02	1.00	1.00	0.99	0.97												
H25	0.24	ATTACHMENTS, COMPACTORS	1.04	1.02	1.00	1.00	0.99	0.97												
H30	0.00	HYDRAULIC EXCAVATORS, WHEEL MOUNTED																		
H30	0.01	0 THRU 1.0 CY	1.10	1.07	1.00	1.00	0.99	0.98	0.95	0.93										
H30	0.02	OVER 1.0 CY	1.10	1.06	1.00	1.00	1.00	0.98	0.95	0.93	0.90	0.88								
H35	0.00	HYDRAULIC SHOVELS, CRAWLER MOUNTED																		
H35	0.11	DIESEL, 0 CY THRU 5.0 CY	1.09	1.06	1.00	1.00	1.00	0.98	0.96	0.93	0.91	0.88	0.87	0.83	0.78	0.75				
H35	0.12	DIESEL, OVER 5.0 CY	1.09	1.06	1.00	1.00	1.00	0.98	0.96	0.94	0.91	0.89	0.88	0.83	0.78	0.75	0.71	0.65		
H35	0.21	ELECTRIC, OVER 2.5 CY	1.09	1.06	1.00	1.00	1.00	0.98	0.96	0.94	0.91	0.89	0.88	0.83	0.78	0.75	0.71	0.65	0.63	0.61
L10	0.00	LAND CLEARING EQUIPMENT	1.04	1.01	1.01	1.00	0.99	0.95	0.93	0.92	0.88	0.85								
L15	0.00	LANDSCAPING EQUIPMENT	1.04	1.02	1.00	1.00														
L20	0.00	LIGHTING SETS, TRAILER MOUNTED																		
L20	0.10	METALLIC VAPOR	1.05	1.02	1.00	1.00	0.99	0.97	0.95	0.93										
L25	0.00	LINE STRIPING EQUIPMENT	1.05	1.02	1.00	1.00	0.99	0.97	0.95	0.93										
L30	0.00	LOADERS, BELT (Conveyor belts) & ACCESSORIES	1.04	1.02	1.00	1.00	0.99	0.97	0.95	0.93	0.90	0.88								
L35	0.00	LOADERS, FRONT END, CRAWLER TYPE	1.04	1.01	1.01	1.00	0.99	0.95	0.93	0.92	0.88	0.85								
L40	0.00	LOADERS, FRONT END, WHEEL TYPE																		
L40	0.11	ARTICULATED, 0 THRU 225 HP	1.04	1.01	1.01	1.00	0.99	0.96	0.94	0.93	0.90									
L40	0.12	ARTICULATED, OVER 225 HP	1.04	1.01	1.00	1.00	0.99	0.97	0.95	0.93	0.90	0.88	0.86	0.83	0.81					
L40	0.20	SKID STEER	1.04	1.01	1.01	1.00	0.99	0.97	0.94	0.93										
L40	0.21	SKID STEER ATTACHMENTS	1.04	1.01	1.01	1.00														
L40	0.31	TOOL CARRIER & TELESCOPIC HANDLERS, 0 THRU 225 HP	1.04	1.01	1.01	1.00	0.99	0.96	0.94	0.93	0.90	0.87								

Table 3-1 Equipment Age Adjustment Factors for Ownership Cost

CATEGORY	SUB	REGION 9 TYPE OF EQUIPMENT	Life in Years / Year Purchased New																	
			0	1	2	3	4	5	6	7	8	9	10	11	12	13	14	15	16	17
			2003	2002	2001	2000	1999	1998	1997	1996	1995	1994	1993	1992	1991	1990	1989	1988	1987	1986
L40	0.32	TOOL CARRIER & TELESCOPIC HANDLERS, OVER 225 HP	1.03	1.01	1.00	1.00	0.99	0.97	0.95	0.94	0.91	0.88	0.86	0.84						
L45	0.00	LOADERS / BACKHOE, CRAWLER TYPE	1.04	1.01	1.01	1.00	0.99	0.95	0.93	0.92										
L50	0.00	LOADERS / BACKHOE, WHEEL TYPE	1.04	1.01	1.01	1.00	0.99	0.96	0.94	0.93	0.90	0.87								
L55	0.00	LOADER / BACKHOE, ATTACHMENTS	1.05	1.02	1.00	1.00	0.99	0.97												
L60	0.00	LOG SKIDDERS	1.06	1.03	1.02	1.00	0.98	0.95	0.93	0.92	0.91	0.90								
M10	0.00	MARINE EQUIPMENT (NON DREDGING)																		
M10	0.11	AQUATIC MAINTENANCE	1.08	1.04	1.03	1.00	0.98	0.97	0.96	0.92	0.88	0.86								
M10	0.12	AQUATIC MAINTENANCE ATTACHMENTS	1.08	1.04	1.03	1.00	0.98	0.97												
M10	0.21	HYDRAULIC CUTTERHEAD DREDGE, 8" OR LESS,TRANSPORTABLE	1.07	1.04	1.02	1.00	0.98	0.97	0.96	0.92	0.88	0.87	0.86	0.82	0.77	0.74	0.71	0.67		
M10	0.22	HYDRAULIC CUTTERHEAD DREDGE,8" - 12",TRANSPORTABLE	1.07	1.04	1.02	1.00	0.98	0.97	0.96	0.92	0.88	0.87	0.86	0.82	0.77	0.74	0.71	0.67		
M10	0.23	HYDRAULIC AUGERHEAD DREDGE,12" OR LESS,TRANSPORTABLE	1.07	1.04	1.02	1.00	0.98	0.97	0.96	0.92	0.88	0.87	0.86	0.82	0.77	0.74	0.71	0.67		
M10	0.24	HYDRAULIC FLOATING PUMPS,12" OR LESS,TRANSPORTABLE	1.07	1.04	1.02	1.00	0.98	0.97	0.96	0.92										
M10	0.25	HYDRUALIC DREDGE PUMPS,12" OR LESS,TRANSPORTABLE	1.08	1.04	1.03	1.00	0.98	0.97												
M10	0.26	HYDRAULIC DREDGE / PUMP ATTACHMENTS	1.08	1.04	1.03	1.00	0.98	0.97												
M10	0.31	SMALL MECH DREDGES,CLAMSHELL,BARGE-MTD TO 5 CY	1.09	1.06	1.00	1.00	1.00	0.98	0.96	0.94	0.91	0.89	0.88	0.84	0.79	0.76	0.72	0.67	0.65	0.62
M10	0.32	SMALL MECH DREDGES, AMPHIBIOUS EXCAVATORS	1.09	1.06	1.00	1.00	1.00	0.98	0.96	0.94	0.91	0.89								
M10	0.33	SMALL MECH DREDGES,HOE-MOUNTED DREDGING ATTACH	1.07	1.04	1.02	1.00	0.98	0.97	0.96	0.92	0.88	0.87	0.85	0.81	0.77	0.73	0.70	0.67	0.66	0.66
M10	0.41	WORK FLOATS (NON-DREDGING)	1.07	1.04	1.02	1.00	0.98	0.97												
M10	0.42	WORK BARGES (SECTIONAL, NON-DREDGING)	1.07	1.04	1.02	1.00	0.98	0.98	0.96	0.93	0.89	0.87	0.86	0.82	0.78	0.75	0.71	0.68	0.68	0.67
M10	0.45	FLAT-DECK OR CARGO BARGE (NON-DREDGING)	1.07	1.03	1.02	1.00	0.98	0.98	0.96	0.93	0.89	0.88	0.87	0.83	0.79	0.76	0.73	0.70	0.69	0.69
M10	0.46	DUMP SCOW (NON-DREDGING)	1.07	1.03	1.02	1.00	0.98	0.98	0.96	0.93	0.89	0.88	0.87	0.83	0.79	0.76	0.73	0.70	0.69	0.69
M10	0.47	DRILL BARGE (NON-DREDGING)	1.07	1.04	1.02	1.00	0.98	0.98	0.96	0.93	0.89	0.87	0.86	0.83	0.78	0.75	0.72	0.69	0.68	0.68
M10	0.48	ALL OTHER BARGES (NON-DREDGING)	1.07	1.04	1.02	1.00	0.98	0.98	0.96	0.93	0.89	0.87	0.86	0.83	0.78	0.75	0.72	0.69	0.68	0.68
M10	0.51	BOATS & LAUNCHES, 0 THRU 250 HP	1.07	1.04	1.02	1.00	0.98	0.97	0.96	0.92	0.88	0.86	0.85	0.81	0.76	0.73	0.69	0.66		
M10	0.53	BOATS & LAUNCHES, 251 THRU 500 HP	1.07	1.04	1.02	1.00	0.98	0.97	0.96	0.92	0.88	0.86	0.85	0.81	0.76	0.73	0.70	0.66	0.66	0.65
M10	0.54	TUGS, 501 THRU 1,000 HP	1.07	1.04	1.02	1.00	0.98	0.98	0.96	0.93	0.89	0.87	0.86	0.82	0.78	0.75	0.71	0.68	0.68	0.67
M10	0.55	TUGS, 1,000 THRU 2,000 HP	1.07	1.03	1.02	1.00	0.98	0.98	0.96	0.93	0.89	0.88	0.86	0.83	0.78	0.75	0.72	0.69	0.69	0.68

Table 3-1 Equipment Age Adjustment Factors for Ownership Cost

CATEGORY	SUB	REGION 9 TYPE OF EQUIPMENT	Life in Years / Year Purchased New 0 (2003)	1 (2002)	2 (2001)	3 (2000)	4 (1999)	5 (1998)	6 (1997)	7 (1996)	8 (1995)	9 (1994)	10 (1993)	11 (1992)	12 (1991)	13 (1990)	14 (1989)	15 (1988)	16 (1987)	17 (1986)
P10	0.00	PILE HAMMER ACCESSORIES - EXTRACTORS & BOX LEADS	1.06	1.02	1.00	1.00	0.99	0.97												
P20	0.00	PILE HAMMERS, DOUBLE ACTING																		
P20	0.10	DIESEL	1.05	1.02	1.00	1.00	0.99	0.97												
P20	0.20	PNUEMATIC (STEAM/AIR)	1.05	1.02	1.00	1.00	0.99	0.97												
P25	0.00	PILE HAMMERS, SINGLE ACTING																		
P25	0.10	DIESEL	1.05	1.02	1.00	1.00	0.99	0.97												
P25	0.20	PNUEMATIC (STEAM/AIR)	1.04	1.02	1.00	1.00	0.99	0.97												
P30	0.00	PILE HAMMERS, DRIVER/ EXTRACTOR, VIBRATORY	1.05	1.02	1.00	1.00	0.99	0.97												
P35	0.00	PIPELAYERS	1.04	1.01	1.00	1.00	0.99	0.95	0.93	0.92	0.89	0.85	0.82	0.77	0.74	0.72				
P40	0.00	PLATFORMS & MAN-LIFTS	1.09	1.06	1.00	1.00	1.00	0.98	0.96	0.94										
P45	0.00	PUMPS, GROUT	1.04	1.02	1.00	1.00	0.99	0.97	0.95	0.93										
P50	0.00	PUMPS, WATER, CENTRIFUGAL, TRASH																		
P50	0.11	ENGINE DRIVE	1.05	1.02	1.00	1.00	0.99	0.97	0.95	0.93										
P50	0.12	ELECTRIC DRIVE	1.05	1.02	1.00	1.00	0.99	0.97	0.95	0.93										
P50	0.21	WHEEL MOUNTED, ENGINE DRIVE	1.05	1.02	1.00	1.00	0.99	0.97	0.95	0.93										
P50	0.22	WHEEL MOUNTED, ELECTRIC DRIVE	1.05	1.02	1.00	1.00	0.99	0.97	0.95	0.93										
P50	0.31	HOSES, PUMP, SUCTION & DISCHARGE	1.04	1.02	1.00	1.00														
P55	0.00	PUMPS, WATER, SUBMERSIBLE																		
P55	0.01	ENGINE DRIVE	1.05	1.02	1.00	1.00	0.99	0.97	0.95	0.93										
P55	0.02	ELECTRIC DRIVE	1.04	1.02	1.00	1.00	0.99	0.97	0.95	0.93										
P60	0.00	PUMPS, WATER, CENTRIFUGAL, DEWATERING																		
P60	0.11	SKID MOUNTED, ENGINE DRIVE	1.05	1.02	1.00	1.00	0.99	0.97	0.95	0.93										
P60	0.12	SKID MOUNTED, ELECTRIC DRIVE	1.04	1.02	1.00	1.00	0.99	0.97	0.95	0.93										
P60	0.21	WHEEL MOUNTED, ENGINE DRIVE	1.05	1.02	1.00	1.00	0.99	0.97	0.95	0.93										
P60	0.22	WHEEL MOUNTED, ELECTRIC DRIVE	1.04	1.02	1.00	1.00	0.99	0.97	0.95	0.93										
P65	0.00	PUMPS, WATER, DIAPHRAGM																		
P65	0.11	SKID MOUNTED, ENGINE DRIVE	1.05	1.02	1.00	1.00	0.99	0.97	0.95	0.93										

Table 3-1 Equipment Age Adjustment Factors for Ownership Cost

CATEGORY	SUB	REGION 9	Life in Years																	
			Year Purchased New																	
			0	1	2	3	4	5	6	7	8	9	10	11	12	13	14	15	16	17
		TYPE OF EQUIPMENT	2003	2002	2001	2000	1999	1998	1997	1996	1995	1994	1993	1992	1991	1990	1989	1988	1987	1986
P65	0.12	SKID MOUNTED, ELECTRIC DRIVE	1.04	1.02	1.00	1.00	0.99	0.97	0.95	0.93										
P65	0.21	WHEEL MOUNTED, ENGINE DRIVE	1.05	1.02	1.00	1.00	0.99	0.97	0.95	0.93										
P65	0.22	WHEEL MOUNTED, ELECTRIC DRIVE	1.04	1.02	1.00	1.00	0.99	0.97	0.95	0.93										
P70	0.00	PUMPS, WATER (For core drills)																		
P70	0.01	ENGINE DRIVE	1.05	1.02	1.00	1.00	0.99	0.97	0.95	0.93										
P70	0.02	ELECTRIC DRIVE	1.05	1.02	1.00	1.00	0.99	0.97	0.95	0.93										
R10	0.00	RIPPERS & HYDRAULIC BANK SLOPERS (Add cost for point wear)	1.04	1.01	1.01	1.00	0.99	0.95	0.93	0.92										
R15	0.00	ROLLERS, STATIC, TOWED, PNEUMATIC	1.06	1.04	1.02	1.00	1.00	0.99	0.97	0.96	0.94	0.90								
R20	0.00	ROLLERS, STATIC, TOWED, STEEL DRUM	1.06	1.04	1.02	1.00	1.00	0.99	0.97	0.96	0.94	0.90								
R30	0.00	ROLLERS, STATIC, SELF-PROPELLED																		
R30	0.01	PNEUMATIC	1.06	1.04	1.02	1.00	1.00	0.99	0.97	0.96										
R30	0.02	SMOOTH DRUM	1.06	1.03	1.02	1.00	1.00	0.99	0.97	0.96	0.94	0.91								
R30	0.03	TAMPING FOOT, LANDFILL & SOIL COMPACTORS	1.06	1.04	1.02	1.00	1.00	0.99	0.97	0.96	0.94	0.91	0.85	0.85						
R40	0.00	ROLLERS, VIBRATORY, TOWED	1.06	1.04	1.02	1.00	1.00	0.99	0.97	0.96										
R45	0.00	ROLLERS, VIBRATORY, SELF-PROPELLED, DOUBLE DRUM	1.06	1.04	1.02	1.00	1.00	0.99	0.97	0.96										
R50	0.00	ROLLERS, VIBRATORY, SELF-PROPELLED, SINGLE DRUM	1.07	1.04	1.02	1.00	1.00	0.99	0.97	0.96										
R55	0.00	ROOFING EQUIPMENT	1.04	1.02	1.00	1.00	0.99	0.97												
S10	0.00	SCRAPERS, ELEVATING																		
S10	0.01	0 THRU 200 HP	1.04	1.02	1.01	1.00	0.98	0.95	0.92	0.90	0.85	0.83								
S10	0.02	OVER 200 HP	1.04	1.02	1.01	1.00	0.98	0.94	0.92	0.90	0.84	0.82	0.79	0.74	0.71					
S15	0.00	SCRAPERS, CONVENTIONAL	1.04	1.02	1.01	1.00	0.98	0.95	0.92	0.91	0.85	0.83	0.81	0.75	0.72	0.69	0.66			
S20	0.00	SCRAPERS, TANDEM POWERED	1.04	1.02	1.01	1.00	0.98	0.95	0.92	0.91	0.85	0.83	0.81	0.75	0.72	0.69	0.66			
S25	0.00	SCRAPERS, TRACTOR DRAWN	1.04	1.02	1.01	1.00	0.98	0.95	0.92	0.90	0.85	0.83	0.80	0.75						
S30	0.00	SCREENING & CRUSHING PLANTS																		
S30	0.10	CONVEYORS	1.04	1.02	1.00	1.00	0.99	0.97	0.95	0.94	0.91	0.89								
S30	0.20	CRUSHERS - VERTICAL & HORIZONTAL SHAFT IMPACTOR	1.04	1.02	1.00	1.00	0.99	0.98	0.95	0.94	0.92	0.89	0.88	0.86	0.83	0.81	0.78	0.74	0.72	0.70
S30	0.21	CRUSHERS - CONE	1.04	1.02	1.00	1.00	0.99	0.98	0.95	0.94	0.92	0.89	0.88	0.86	0.83	0.81	0.78	0.74	0.72	0.70

Table 3-1 Equipment Age Adjustment Factors for Ownership Cost

CATEGORY	SUB	REGION 9 TYPE OF EQUIPMENT	Life in Years / Year Purchased New: 0 / 2003	1 / 2002	2 / 2001	3 / 2000	4 / 1999	5 / 1998	6 / 1997	7 / 1996	8 / 1995	9 / 1994	10 / 1993	11 / 1992	12 / 1991	13 / 1990	14 / 1989	15 / 1988	16 / 1987	17 / 1986
S30	0.22	CRUSHERS - JAW	1.04	1.02	1.00	1.00	0.99	0.98	0.95	0.94	0.92	0.89	0.88	0.86	0.83	0.81	0.78	0.74	0.72	0.70
S30	0.30	SCREENING PLANT	1.04	1.02	1.00	1.00	0.99	0.97	0.95	0.94	0.91	0.89								
S35	0.00	SNOW REMOVAL EQUIPMENT	1.05	1.02	1.00	1.00	0.99	0.97	0.95	0.93										
S40	0.00	SOIL & ROAD STABILIZERS	1.04	1.02	1.01	1.00	0.98	0.95	0.92	0.90	0.85	0.83								
S45	0.00	SPLITTERS, ROCK & CONCRETE	1.05	1.02	1.00	1.00	0.99	0.97												
T10	0.00	TRACTOR BLADES & ATTACHMENTS	1.04	1.01	1.01	1.00	0.99	0.95	0.93	0.92	0.88	0.85								
T15	0.00	TRACTORS, CRAWLER (DOZER) (includes blade)																		
T15	0.01	0 THRU 225 HP	1.04	1.01	1.01	1.00	0.98	0.95	0.93	0.91	0.87	0.83								
T15	0.02	226 HP THRU 425 HP	1.04	1.01	1.01	1.00	0.99	0.95	0.93	0.91	0.88	0.84	0.81	0.75	0.73					
T15	0.03	OVER 425 HP	1.04	1.01	1.00	1.00	0.99	0.95	0.93	0.92	0.89	0.85	0.82	0.77	0.74	0.72	0.69			
T20	0.00	TRACTORS, WHEEL TYPE (DOZER)	1.06	1.03	1.02	1.00	0.98	0.95	0.94	0.92	0.91	0.90	0.87	0.86	0.84	0.82				
T25	0.00	TRACTORS, AGRICULTURAL																		
T25	0.10	CRAWLER	1.06	1.03	1.02	1.00	0.98	0.95	0.93	0.92	0.91	0.90								
T25	0.20	WHEEL	1.06	1.03	1.02	1.00	0.98	0.95	0.93	0.91										
T30	0.00	TRENCHERS, CHAIN TYPE CUTTER	1.06	1.04	1.02	1.00	0.98	0.94	0.91	0.89										
T35	0.00	TRENCHERS, WHEEL TYPE CUTTER	1.06	1.04	1.02	1.00	0.98	0.94	0.91	0.89										
T40	0.00	TRUCK OPTIONS																		
T40	0.10	CRANES / HOISTS, PERSONNEL & MATERIAL HANDLING	1.05	1.02	1.00	1.00	0.99	0.97	0.95	0.93										
T40	0.20	DUMP BODY, REAR	1.04	1.02	1.00	1.00	0.99	0.97	0.95	0.94										
T40	0.30	FLATBEDS, WITH SIDES	1.05	1.02	1.00	1.00	0.99	0.97	0.95	0.93										
T40	0.41	HOIST, ELECTRIC DRIVE	1.05	1.02	1.00	1.00	0.99	0.97	0.95	0.93										
T40	0.50	TRANSIT MIXERS	1.04	1.02	1.00	1.00	0.99	0.97	0.95	0.93										
T40	0.60	WATER TANKS	1.05	1.02	1.00	1.00	0.99	0.97	0.95	0.93										
T40	0.70	ALL OTHER OPTIONS	1.05	1.02	1.00	1.00	0.99	0.97	0.95	0.93										
T45	0.00	TRUCK TRAILERS																		
T45	0.10	BOTTOM DUMP	1.04	1.02	1.00	1.00	0.99	0.97	0.95	0.94	0.91	0.89								
T45	0.20	END DUMP	1.04	1.02	1.00	1.00	0.99	0.97	0.95	0.94	0.91	0.89								

Table 3-1 Equipment Age Adjustment Factors for Ownership Cost

CATEGORY	SUB	REGION 9 TYPE OF EQUIPMENT	Life in Years / Year Purchased New 0 (2003)	1 (2002)	2 (2001)	3 (2000)	4 (1999)	5 (1998)	6 (1997)	7 (1996)	8 (1995)	9 (1994)	10 (1993)	11 (1992)	12 (1991)	13 (1990)	14 (1989)	15 (1988)	16 (1987)	17 (1986)
T45	0.30	PUP TRAILER	1.04	1.02	1.00	1.00	0.99	0.97	0.95	0.94										
T45	0.41	LOWBOY, RIGID NECK, DROP DECK	1.04	1.02	1.00	1.00	0.99	0.97	0.95	0.94	0.91	0.89								
T45	0.50	FLATBED TRAILER	1.04	1.02	1.00	1.00	0.99	0.97	0.95	0.94	0.91	0.89								
T45	0.60	MISCELLANEOUS / UTILITY	1.04	1.02	1.00	1.00	0.99	0.97	0.95	0.94	0.91	0.89								
T45	0.70	WATER TANKER TRAILER	1.05	1.02	1.00	1.00	0.99	0.97	0.95	0.93	0.90	0.88								
T45	0.80	DECONTAMINATION FACILITY	1.05	1.02	1.00	1.00	0.99	0.97	0.95	0.93										
T45	0.90	TANK TRAILERS	1.05	1.02	1.00	1.00	0.99	0.97	0.95	0.93	0.90	0.88								
T50	0.00	TRUCKS, HIGHWAY (Add attachments as required)																		
T50	0.01	0 THRU 10,000 GVW	1.06	1.03	1.00	1.00	1.00	1.00	1.00	1.00										
T50	0.02	OVER 10,000 THRU 30,000 GVW (Chassis only - Add options)	1.06	1.03	1.00	1.00	1.00	1.00	1.00	1.00	1.00	0.99								
T50	0.03	OVER 30,000 GVW (Chassis only - Add options)	1.06	1.03	1.00	1.00	1.00	1.00	1.00	1.00	1.00	0.99	0.95	0.90						
T55	0.00	TRUCKS, OFF-HIGHWAY																		
T55	0.10	RIGID FRAME	1.06	1.04	1.02	1.00	0.98	0.97	0.95	0.93	0.89	0.84	0.81	0.81	0.80	0.77	0.73	0.68	0.64	0.63
T55	0.20	ARTICULATED FRAME	1.06	1.04	1.02	1.00	0.98	0.97	0.95	0.93	0.89	0.84	0.81	0.80	0.79					
T56	0.00	TRUCKS,OFF-HIGHWAY/PRIME MOVER TRACTORS & WAGONS																		
T56	0.10	PRIME MOVER TRACTORS	1.06	1.04	1.02	1.00	0.98	0.97	0.95	0.93	0.89	0.84	0.81	0.81	0.80	0.77	0.73	0.68	0.64	0.63
T56	0.20	WAGONS, BOTTOM DUMP	1.06	1.04	1.02	1.00	0.98	0.96	0.95	0.92	0.89	0.83	0.80	0.80	0.78	0.76	0.72			
T56	0.30	WAGONS, REAR DUMP	1.06	1.04	1.02	1.00	0.98	0.96	0.95	0.92	0.89	0.83	0.80	0.79						
T57	0.00	TRUCKS, VACUUM	1.04	1.02	1.00	1.00	0.99	0.97	0.95	0.93	0.90	0.88								
T60	0.00	TRUCKS, WATER, OFF-HIGHWAY	1.06	1.04	1.02	1.00	0.98	0.96	0.95	0.92	0.89	0.83	0.80	0.79						
T65	0.00	TUNNEL/MINING EQUIPMENT																		
T65	0.10	DRIFTING & TUNNELING DRILLS	1.13	1.11	1.02	1.00	0.98	0.97	0.95	0.93	0.90	0.87	0.86	0.84	0.83	0.80				
T65	0.20	TUNNEL BORING MACHINES	1.04	1.02	1.00	1.00	0.99	0.97	0.95	0.93	0.91	0.89	0.88	0.85	0.83	0.80	0.77	0.73	0.71	0.69
T65	0.30	PRODUCTION DRILLING RIGS	1.13	1.12	1.03	1.00	0.98	0.97	0.95	0.93	0.90	0.87	0.86	0.84						
T65	0.40	ROADHEADERS & CONTINUOUS MINERS	1.04	1.02	1.00	1.00	0.99	0.97	0.95	0.93	0.91	0.89	0.88	0.85	0.83	0.80	0.77	0.73		
T65	0.50	ROCK BOLTING EQUIPMENT	1.04	1.02	1.00	1.00	0.99	0.97	0.95	0.93	0.90	0.88								
T65	0.61	LOADING & HAULING EQUIPMENT, DIESEL OR GAS	1.04	1.02	1.00	1.00	0.99	0.97	0.95	0.93	0.91	0.88	0.87	0.84						

Table 3-1 Equipment Age Adjustment Factors for Ownership Cost

CATEGORY	SUB	REGION 9 TYPE OF EQUIPMENT	Life in Years / Year Purchased New																	
			0	1	2	3	4	5	6	7	8	9	10	11	12	13	14	15	16	17
			2003	2002	2001	2000	1999	1998	1997	1996	1995	1994	1993	1992	1991	1990	1989	1988	1987	1986
T65	0.62	LOADING & HAULING EQUIPMENT, ELECTRIC	1.04	1.02	1.00	1.00	0.99	0.97	0.95	0.93	0.91	0.88	0.87	0.84	0.82	0.79				
T65	0.63	LOADING & HAULING EQUIPMENT, AIR-POWERED	1.05	1.02	1.00	1.00	0.99	0.97	0.95	0.93	0.90	0.88								
T65	0.70	LOCOMOTIVES	1.04	1.02	1.00	1.00	0.99	0.97	0.95	0.93	0.91	0.88	0.87	0.84						
T65	0.90	OTHER TUNNELING EQUIPMENT	1.04	1.02	1.00	1.00	0.99	0.97	0.95	0.93	0.90	0.88								
W10	0.00	WAGONS, BOTTOM DUMP	1.06	1.04	1.02	1.00	0.98	0.97	0.95	0.93	0.89	0.84	0.81	0.80						
W15	0.00	WAGONS, REAR DUMP	1.06	1.04	1.02	1.00	0.98	0.97	0.95	0.93	0.89	0.84	0.81	0.80						
W25	0.00	WATER & CO2 BLASTERS																		
W25	0.10	LOW PRESSURE, (< 5,000 PSI)	1.05	1.02	1.00	1.00														
W25	0.20	HIGH PRESSURE, (>= 5,000 PSI)	1.05	1.02	1.00	1.00														
W25	0.30	STEAM CLEANERS	1.05	1.02	1.00	1.00														
W25	0.40	CO2 BLASTERS	1.05	1.02	1.00	1.00	0.99	0.97												
W25	0.50	WET ABRASIVE BLASTING SYSTEM (TORBO)	1.05	1.02	1.00	1.00	0.99	0.97	0.94	0.92	0.89	0.86								
W30	0.00	WATER TANKS																		
W30	0.10	PORTABLE WITH WHEELS	1.06	1.04	1.02	1.00	0.98	0.96	0.95	0.92	0.89	0.83	0.80	0.79						
W30	0.20	SKID MOUNTED	1.06	1.04	1.02	1.00	0.98	0.96	0.95	0.92	0.89	0.83	0.80	0.79						
W35	0.00	WELDERS																		
W35	0.10	ENGINE DRIVEN	1.05	1.02	1.00	1.00	0.99	0.97	0.95	0.93										
W35	0.20	ELECTRIC DRIVEN	1.05	1.02	1.00	1.00	0.99	0.97												

TOTAL HOURLY RATE CALCULATION FOR OVERAGE EQUIPMENT

EXAMPLE

Assume the following set of given information for the rate calculation example:

1. The unit of equipment is not listed in table 2-1.

2. The equipment is contractor owned.

3. Data for the unit in question:

   a. Clark front-end wheel loader
   b. Model 125C, 4WD, 4 CY capacity
   c. Serial number indicates year of manufacture = 1986
   d. Actual purchase price in 1986 = $168,280
      (includes all regional discounts, sales tax and freight)
   e. Horsepower is 203 hp (fuel is Diesel off-road)
   f. Drive tire (DT) size = 23.50 x 25, 16 ply, L-3
      DT cost (2003) = 4 tires x $1,769.00 = $7,076.00
   g. Weight = 42,200 lbs

4. Table 3-1, Age Adjustment Factors for Ownership Costs:

   a. The category L40, subcategory 0.11 (wheel loaders < 225 hp)
   b. The year corresponding to the last age adjustment factor = 1997

5. Adjust the actual purchase price:

   a. Economic Indexes from appendix E (wheel loaders EK = 45)
      (1) For 1997 (first year of economic life), the economic index = 5303
      (2) For 1986 (year of manufacture), the economic index = 3991

   b. Purchase price [total equipment value (TEV)] indexed to 1997 (first year of economic life): (Purchase price includes discount, sales tax, and freight for this region).

      (5,303/3,991) x $168,280 = $223,600 (=1997 purchase price)

6. Hourly rate is computed as follows in accordance with figure 2-1, Equipment Rate Computation Worksheet.

Figure 3-1. Total Hourly Rate Calculation for Overage Equipment

Use this worksheet to compute rates for equipment that is not in this pamphlet.

1. **EQUIPMENT INFORMATION AND EXPENSE FACTORS**

ID No.: _____

a. Equipment Specification Data:
   (1) Equipment Description: Clark front-end wheel loader
   (2) Model and Series: Model 125C, 4WD, 4 CY capacity
   (3) Year of Use: 2003
   (4) Year Manufactured: 1986
   (5) Horsepower - Equipment: 203
   (6) Horsepower - Carrier: _____
   (7) Fuel type: - Equipment: gas/diesel off-road/diesel on-road/electric/air D-off
   - Carrier: gas/diesel off-road/diesel on-road/electric/air _____
   (8) Shipping Weight (cwt): 367 cwt
   (9) Tire size and number of tires: (Cost of tires based on year of use – see 1.a.(3) and appendix F)

	No.	Size/Ply	Unit Price	Cost
(a) Front (FT):			$	$
(b) Drive (DT):	4-ANNBS	23.5x25/16 ply	$ 1,769.00	$ 7,076.00
(c) Trailing (TT):			$	$
(d) Total Tire Cost:				$ 7,076.00

USE APPENDIX D TO COMPLETE THE FOLLOWING DATA:

b. Category and Subcategory Number: L40 0.11
c. Hourly Expense Calculation Factors:
   (1) Economic Key (EK): 45
   (2) Condition (C): X Average or Severe or Difficult
   (3) Discount Code (DC): B = 7.5% (0.075) – or – S = 15.0% (0.15) 0.075
   (4) Life in Hours (LIFE): 9,250
   (5) Salvage Value Percentage (SLV): 0.25
   (6) Fuel Factor – Equipment [Electric (E) Gas (G) Diesel (D)]: 0.033
   (7) Fuel Factor – Carrier (E G D): 0.000
   (8) Filters, Oil, and Grease (FOG) Factor (E G D): 0.445
   (9) Tire Wear Factor:
      (a) Front (FT): 0.00
      (b) Drive (DT): 0.42
      (c) Trailing (TT): 0.00
   (10) Repair Cost Factor (RCF): 0.70

Figure 3-1. Total Hourly Rate Calculation for Overage Equipment

Page 1 of 6

2. **EQUIPMENT VALUE**

a. List Price + Accessories: *[at Year of Manufacture]* =$_____

(1) Discount: (List Price + Accessories) x (Discount Code)
[1.c.(3)]

($_____ + $_____) x (_____) =-($_____

(2) Subtotal [2.a.] – [2.a.(1)] Subtotal=$_____

(3) Sales or Import Tax: (Subtotal) x (Tax Rate)
[2.a.(2)] [Appendix B]

($_____) x (_____) =+$_____

(4) Total Discounted Price: Subtotal: [2.a.(2)] + [2.a.(3)] Subtotal=$_____

b. Freight: (Shipping Weight) x (Freight Rate per cwt)
[1.a.(8)] [Appendix B]

(_____cwt) x ($_____/cwt) =+$_____

c. **TOTAL EQUIPOMENT VALUE (TEV):** **TOTAL[2.]:=$**223,600.00
[(2.a.(4)] + [(2.b)]

(See chapter 3 for used and overage equipment rate adjustments.)

3. **DEPRECIATION PERIOD (N)**

a. (LIFE hours (hr)) / (Working Hours Per Year (WHPY)) = N
[1.c.(4)] [Appendix B]

(9,250 hr) / (1,040 hr/yr) = 8.89

4. **OWNERSHIP COST**

a. Depreciation

(1) Tire Cost Index (TCI):
(Tire Index, Yr of Mfg) / (Tire Index, Based on 1.a.(3)) = Tire Cost Index (TCI)
[Appendix E, EK=100] [Appendix E, EK=100]

(2,431) / (2,515) = 0.967 (TCI)

(2) [(TEV) x [1.0 - (SLV)] - [(TCI) x (Tire Cost)]] / (LIFE)
[2.c.] [1.c.(5)] [4.a.(1)] [1.a.(9)(d)] [1.c.(4)]

[($223,600.00) x [1.0 – (0.250)] – [(0.967) x ($7,076.00)]] / (9,250 hr)

=$17.39 /hr

Figure 3-1. Standby Hourly Rate Calculation for Overage Equipment

Page 2 of 6

4. **OWNERSHIP COST (Continued)**

b. Facilities Capital Cost of Money (FCCM):

(1) [[(N) - 1.0] x [1.0 + (SLV)] + 2.0] / [2.0x (N)] = Avg Value Factor
[3.a.] [1.c.5.] [3.a.] (AVF)

[[(8.89 yr) – 1.0] x [1.0 + (0.250)] + 2.0] / [2.0 x (8.89 yr)]

= 0.667 (AVF)

(2) (TEV) x (AVF) x (Adjusted Cost - of - Money) / (WHPY)
[2.c] [4.b.(1)] [Appendix B] [Appendix B]

($223,600.00) x (0.667) x (0.034) / (1,040 hr/yr)
=$ 4.88 /hr

c. **TOTAL HOURLY OWNERSHIP COST: TOTAL [4.]:** **=$** 22.27 /hr
[4.a.(2)] + [4.b.(2)]

5. **OPERATING COST**

a. Fuel Costs:

(1) Equipment:

(Fuel Factor x (Horsepower (hp)) x (Fuel Cost Per Gallon (gal))
[1.c.(6)] [1.a.(5)] [Appendix B]

(0.033) x (203 hp) x ($1.47 / gal) =$ 9.85 /hr

(2) Carrier:

(Fuel Factor) x (Horsepower) x (Fuel Cost Per Gallon)
[1.c.(7)] [1.a.(6)] [Appendix B]

(0.000) x (0 hp) x ($0.00 /gal) =$ 0.00 /hr

(3) Total Hourly Fuel Cost: **Total [5.a.]** =$ 9.85 /hr
[(5.a.(1)] + [5.a.(2)]

b. FOG Cost:

(1) Equipment:

(FOG Factor) x (Equipment Fuel Cost) x (Labor Adjustment Factor (LAF))
[1.c.(8)] [5.a.(1)] [Appendix B]

(0.445) x ($9.85 /hr) x (1.22) =$ 5.35 /hr

Figure 3-1. Total Hourly Rate Calculation for Overage Equipment

Page 3 of 6

5. **OPERATING COST (Continued)**

(2) Carrier:

(FOG Factor) x (Carrier Fuel Cost) x (LAF)
[1.c.(8)] [5.a.(2)] [Appendix B]

(0.445) x ($0.00/hr) x (1.22) =$ 0.00 /hr

(3) Total Hourly FOG Cost: **Total [5.b.]** =$ 5.35 /hr
[(5.b.(1)] + [5.b.(2)]

c. Alternative Fuel/FOG Cost: **Total [5.c.]** =$ 0.00 /hr

(See chapter 2, paragraph 24.d. for guidance on when to use.)

d. Repair Cost:

(1) Economic Adjustment Factor (EAF):
(EK is from [1.c.(1)])

(Economic Index for Year 1.a.(3)) / (Economic Index for Year 1.a.(4))
[Appendix E] [Appendix E]

(5,740) / (5,303) = 1.082 (EAF)

(See table 3-1 for last year of economic life.)

(2) Repair Factor (RF):

(RCF) x (EAF) x (LAF) = Repair Factor (RF)
[1.c.(10)] [5.d.(1)] [Appendix B]

(0.70) x (1.082) x (1.22) = 0.924 (RF)

(3) Repair Cost:

[(TEV) - [(TCI) x (Tire Cost)]] x (RF) / (LIFE)
[2.c.] [4.a.(1)] [1.a.(9)(d)] [5.d.(2)] [1.c.(4)]

[($223,600) – [(0.967) x ($7,076.00)]] x (0.924) / (9,250)

(4) Total Hourly Repair Cost: **Total [5.d.]** =$ 21.65/hr

Figure 3-1. Total Hourly Rate Calculation for Overage Equipment

Page 4 of 6

5. **OPERATING COST (Continued)**

e. Tire Wear Cost: (Use current price levels. See Appendix F)

(1) Front Tires (FT):

[1.5 x (FT Cost)] / [1.8 x (FT Wear Factor) x (Maximum Tire Life Hours)]
[1.a.(9)(a)] [1.c.(9)(a)] [Appendix G]

[1.5 x ($0.00)] / [1.8 x (0.00) x (0 /hr)]

=$ 0.00 /hr

(2) Drive Tires (DT):

[1.5 x (DT Cost)] / [1.8 x (DT Wear Factor) x (Maximum Tire Life Hours)]
[1.a.(9)(b)] [1.c.(9)(b)] [Appendix G]

[1.5 x ($7,076.00)] / [1.8 x (0.42) x (3,200 /hr)]

=$ 4.39 /hr

(3) Trailing Tires (TT):

[1.5 x (TT Cost)] / [1.8 x (TT Wear Factor) x (Maximum Tire Life Hours)]
[1.a.(9)(c)] [1.c.(9)(c)] [Appendix G]

[1.5 x ($0.00)] / [1.8 x (0) x (0 /hr)]

=$ 0.00 /hr

(4) Total Tire Wear Cost: **Total [5.e.]** =$ 4.39 /hr
[Sum 5.e.(1) through 5.e.(3)]

f. Tire Repair Cost:

(Total Tire Wear Cost) x 0.15 x (LAF)
[5.e.(4)] [Appendix B]

($4.39 /hr) x 0.15 x (1.22) **Total [5.f.]** =$ 0.80 /hr

g. **TOTAL HOURLY OPERATING COST:** **TOTAL [5.] =$** 42.04 /hr
[Sum 5.a. through 5.f.]

Figure 3-1. Total Hourly Rate Calculation for Overage Equipment

Page 5 of 6

6. **HOURLY RATES**

a. Total Hourly Rate: [*based on 40 hours per week (wk)*]

(Ownership Cost) + (Operating Cost)

($22.27 /hr) + ($42.04 /hr) =$ 64.31 /hr

b. Other Work Shifts Hourly Rate:
(Refer to Chapter 3, Adjustments to Rates, for methodology.)

[(Depreciation) + [(FCCM) x (40 hr/wk) / (Work hr/wk)] + (Operating Cost)]
[4.a.(2)] [4.b.(2)] (example: 60 hr/wk) [5.g.]

[($0.00 /hr) + [($0.00 /hr) x (40 hr/wk) / (0 hr/wk)] + ($0.00 /hr)]

=$ 0.00 /hr

c. Standby Hourly Rate:

[(Depreciation) x 0.50] + (FCCM)
[4.a.(2)] [4.b.(2)]

[($0.00 /hr) x 0.50] + ($0.00 /hr) =$ 0.00 /hr)

See Chapter 3 if rate adjustments are necessary.

Figure 3-1. Total Hourly Rate Calculation for Overage Equipment

page 6 of 6

Table 3-2. Equipment Age Adjustment Factors

for

Standby costs

The factors in this table are used when the age of a unit of equipment is other than the age of the equipment listed in table 2-1.

These factors are multiplied by the hourly standby costs shown in table 2-1 and result in a standby rate adjusted for the actual age of the equipment being considered.

When the actual "life" in hours of the unit of equipment has exceeded the economic life given in appendix D, the age will be determined as discussed in chapter 3.

Refer to chapter 3, as follows:

3-13. Rate Adjustments Overage Equipment Standby

Table 3-2 Equipment Age Adjustment Factors for Standby Cost

CATEGORY	SUB	REGION 9 TYPE OF EQUIPMENT	Life in Years / Year Purchased New																	
			0	1	2	3	4	5	6	7	8	9	10	11	12	13	14	15	16	17
			2003	2002	2001	2000	1999	1998	1997	1996	1995	1994	1993	1992	1991	1990	1989	1988	1987	1986
A10	0.00	AGGREGATE / CHIP SPREADERS																		
A10	0.10	SELF-PROPELLED	1.05	1.02	1.02	1.00	0.98	0.96	0.93	0.90	0.88	0.86	0.84	0.81	0.81	0.77	0.74	0.71	0.70	0.68
A10	0.20	TOWED & TAILGATE	1.05	1.02	1.02	1.00	0.98	0.96	0.93	0.90	0.88	0.85	0.83	0.80	0.81	0.76	0.73	0.71	0.69	0.68
A15	0.00	AIR COMPRESSORS, PORTABLE																		
A15	0.10	ROTARY SCREW	1.03	1.01	1.02	1.00	1.02	1.01	1.01	1.01	1.00	0.98	0.99	0.98	0.95	0.95	0.91	0.87	0.83	0.82
A15	0.20	SHOP TYPE	1.02	1.01	1.02	1.00	1.02	1.01	1.01	1.01	1.00	0.98	0.99	0.98	0.96	0.95	0.92	0.87	0.83	0.83
A20	0.00	AIR HOSE, TOOLS & EQUIPMENT																		
A20	0.10	AIR DRILL HOSE	1.02	1.01	1.02	1.00	1.02	1.01	1.01	1.01	1.00	0.98	0.99	0.98	0.96	0.95	0.92	0.87	0.84	0.83
A20	0.20	SANDBLAST HOSE	1.02	1.01	1.02	1.00	1.02	1.01	1.01	1.01	1.00	0.98	0.99	0.98	0.96	0.95	0.92	0.87	0.84	0.83
A20	0.30	SANDBLASTERS, BREAKERS, & MISC. AIR TOOLS	1.02	1.01	1.02	1.00	1.02	1.01	1.01	1.01	1.00	0.98	0.99	0.98	0.96	0.95	0.92	0.87	0.83	0.83
A25	0.00	ASPHALT PAVING DISTRIBUTORS	1.05	1.02	1.01	1.00	0.98	0.96	0.93	0.91	0.89	0.86	0.85	0.82	0.82	0.78	0.75	0.73	0.71	0.70
A30	0.00	ASPHALT PAVERS & MISCELLANEOUS ROAD EQUIPMENT																		
A30	0.10	SELF PROPELLED	1.05	1.02	1.01	1.00	0.98	0.96	0.93	0.90	0.88	0.86	0.84	0.81	0.82	0.78	0.75	0.72	0.71	0.69
A30	0.20	TOWED	1.05	1.02	1.01	1.00	0.98	0.96	0.93	0.90	0.88	0.86	0.84	0.81	0.81	0.77	0.74	0.72	0.70	0.69
A30	0.30	SLURRY SEAL PAVERS (Cold mix)	1.05	1.02	1.01	1.00	0.98	0.96	0.93	0.90	0.88	0.86	0.84	0.81	0.82	0.78	0.75	0.72	0.71	0.69
A30	0.40	MISCELLANEOUS ROAD EQUIPMENT	1.05	1.02	1.01	1.00	0.98	0.96	0.93	0.90	0.88	0.86	0.84	0.81	0.81	0.77	0.74	0.72	0.70	0.69
A35	0.00	ASPHALT PAVING KETTLES	1.05	1.02	1.02	1.00	0.98	0.96	0.93	0.90	0.88	0.85	0.83	0.80	0.81	0.76	0.73	0.71	0.69	0.68
A40	0.00	ASPHALT & CONCRETE MILLERS / PROFILERS / PLANERS	1.05	1.02	1.02	1.00	0.98	0.96	0.93	0.90	0.88	0.85	0.83	0.80	0.81	0.76	0.73	0.71	0.69	0.68
A45	0.00	ASPHALT RECYCLERS & SEALERS	1.05	1.02	1.02	1.00	0.97	0.96	0.93	0.90	0.87	0.85	0.83	0.80	0.80	0.76	0.73	0.71	0.68	0.67
B10	0.00	BATCH PLANTS, ASPHALT & CONCRETE																		
B10	0.10	ASPHALT	1.05	1.02	1.02	1.00	0.98	0.96	0.93	0.90	0.88	0.86	0.84	0.81	0.81	0.77	0.74	0.71	0.70	0.68
B10	0.20	CONCRETE	1.05	1.02	1.02	1.00	0.98	0.96	0.93	0.90	0.88	0.86	0.84	0.81	0.81	0.77	0.74	0.71	0.70	0.68
B10	0.30	PUGMILL	1.05	1.02	1.01	1.00	0.98	0.96	0.93	0.90	0.88	0.86	0.84	0.81	0.81	0.77	0.74	0.72	0.70	0.69
B15	0.00	BROOMS, STREET SWEEPERS & FLUSHERS	1.04	1.02	1.00	1.00	0.99	0.98	0.95	0.94	0.91	0.89	0.88	0.86	0.83	0.81	0.77	0.74	0.71	0.70
B20	0.00	BRUSH CHIPPERS	1.04	1.02	1.00	1.00	0.99	0.98	0.95	0.94	0.91	0.89	0.88	0.86	0.83	0.81	0.77	0.74	0.71	0.70
B25	0.00	BUCKETS, CLAMSHELL	1.08	1.05	1.00	1.00	1.01	1.00	1.00	0.98	0.96	0.96	0.96	0.92	0.84	0.80	0.75	0.69	0.67	0.66
B30	0.00	BUCKETS, CONCRETE																		

Table 3-2 Equipment Age Adjustment Factors for Standby Cost

CATEGORY	SUB	REGION 9 TYPE OF EQUIPMENT	Life in Years / Year Purchased New 0	1	2	3	4	5	6	7	8	9	10	11	12	13	14	15	16	17
			2003	2002	2001	2000	1999	1998	1997	1996	1995	1994	1993	1992	1991	1990	1989	1988	1987	1986
B30	0.10	GENERAL PURPOSE, MANUAL TRIP	1.08	1.05	1.00	1.00	1.01	1.00	1.00	0.98	0.97	0.96	0.96	0.92	0.85	0.81	0.76	0.70	0.68	0.67
B30	0.20	LAYDOWN	1.08	1.05	1.00	1.00	1.01	1.00	1.00	0.98	0.97	0.96	0.96	0.92	0.85	0.81	0.76	0.70	0.68	0.67
B30	0.30	LOWBOY	1.08	1.05	1.00	1.00	1.01	1.00	1.00	0.98	0.97	0.96	0.96	0.92	0.85	0.81	0.76	0.70	0.68	0.67
B30	0.40	LOW SLUMP	1.08	1.05	1.00	1.00	1.01	1.00	1.00	0.98	0.97	0.96	0.96	0.92	0.85	0.81	0.76	0.70	0.68	0.67
B35	0.00	BUCKETS, DRAGLINE																		
B35	0.10	LIGHT WEIGHT	1.08	1.05	1.00	1.00	1.01	1.00	1.00	0.98	0.96	0.96	0.96	0.92	0.84	0.80	0.75	0.69	0.67	0.66
B35	0.20	MEDIUM WEIGHT	1.08	1.05	1.00	1.00	1.01	1.00	1.00	0.98	0.96	0.96	0.96	0.92	0.85	0.81	0.75	0.69	0.67	0.66
B35	0.30	HEAVY WEIGHT	1.08	1.05	1.00	1.00	1.01	1.00	1.00	0.98	0.96	0.96	0.96	0.92	0.85	0.81	0.76	0.69	0.67	0.66
C05	0.00	CHAIN SAWS	1.04	1.02	1.00	1.00	0.99	0.97	0.95	0.93	0.91	0.89	0.88	0.85	0.83	0.80	0.77	0.73	0.70	0.69
C10	0.00	COMPACTORS, WALK-BEHIND OR REMOTE CONTROLLER																		
C10	0.10	COMPACTORS, RAMMERS / TAMPERS & VIBRATORY PLATES	1.04	1.02	1.00	1.00	0.99	0.98	0.96	0.94	0.92	0.90	0.88	0.86	0.84	0.81	0.78	0.74	0.72	0.71
C10	0.20	ROLLERS, VIBRATORY	1.04	1.02	1.00	1.00	0.99	0.97	0.95	0.93	0.91	0.89	0.87	0.85	0.82	0.79	0.76	0.72	0.69	0.68
C15	0.00	CONCRETE CLEANERS / BLASTERS	1.05	1.02	1.00	1.00	0.99	0.97	0.95	0.93	0.90	0.88	0.87	0.84	0.81	0.78	0.75	0.70	0.68	0.66
C20	0.00	CONCRETE BUGGIES	1.05	1.02	1.00	1.00	0.99	0.97	0.95	0.93	0.90	0.88	0.87	0.84	0.81	0.78	0.75	0.70	0.68	0.66
C25	0.00	CONCRETE FINISHERS/SCREEDS/SPREADERS																		
C25	0.10	FINISHERS/TROWELS	1.04	1.02	1.00	1.00	0.99	0.97	0.95	0.93	0.90	0.88	0.87	0.84	0.81	0.78	0.75	0.71	0.68	0.67
C25	0.20	VIBRATORY SCREED	1.04	1.02	1.00	1.00	0.99	0.97	0.95	0.93	0.90	0.88	0.87	0.84	0.81	0.78	0.75	0.71	0.68	0.67
C25	0.25	VIBRATORY LASER SCREED	1.05	1.02	1.00	1.00	0.99	0.97	0.95	0.93	0.90	0.88	0.86	0.83	0.80	0.77	0.74	0.69	0.67	0.65
C25	0.30	MATERIAL/TOPPING SPREADERS	1.05	1.02	1.00	1.00	0.99	0.97	0.95	0.93	0.90	0.88	0.86	0.83	0.80	0.77	0.74	0.69	0.67	0.65
C30	0.00	CONCRETE GRINDERS	1.04	1.02	1.00	1.00	0.99	0.97	0.95	0.93	0.90	0.88	0.87	0.84	0.81	0.78	0.75	0.71	0.68	0.67
C35	0.00	CONCRETE GUNITERS / SHOTCRETERS	1.05	1.02	1.00	1.00	0.99	0.97	0.95	0.93	0.90	0.88	0.86	0.84	0.81	0.78	0.74	0.70	0.68	0.66
C40	0.00	CONCRETE MIXING UNITS	1.04	1.02	1.00	1.00	0.99	0.97	0.95	0.93	0.90	0.88	0.87	0.84	0.81	0.78	0.75	0.71	0.68	0.67
C45	0.00	CONCRETE PAVING MACHINES	1.05	1.02	1.02	1.00	0.98	0.96	0.93	0.90	0.88	0.85	0.83	0.80	0.81	0.76	0.73	0.71	0.69	0.68
C55	0.00	CONCRETE PUMPS	1.04	1.02	1.00	1.00	0.99	0.98	0.95	0.94	0.91	0.89	0.88	0.86	0.83	0.81	0.77	0.74	0.71	0.70
C60	0.00	CONCRETE SAWS (Add cost for sawblade wear)	1.04	1.02	1.00	1.00	0.99	0.97	0.95	0.94	0.91	0.89	0.88	0.86	0.83	0.80	0.77	0.73	0.71	0.70
C65	0.00	CONCRETE VIBRATORS	1.02	1.01	1.02	1.00	1.02	1.01	1.01	1.01	1.00	0.98	0.99	0.98	0.96	0.95	0.92	0.87	0.83	0.83
C70	0.00	CRANES, GANTRY & STRADDLE																		

Table 3-2 Equipment Age Adjustment Factors for Standby Cost

CATEGORY	SUB	REGION 9 TYPE OF EQUIPMENT	Life in Years / Year Purchased New																	
			0	1	2	3	4	5	6	7	8	9	10	11	12	13	14	15	16	17
			2003	2002	2001	2000	1999	1998	1997	1996	1995	1994	1993	1992	1991	1990	1989	1988	1987	1986
C75	0.00	CRANES, HYDRAULIC, SELF-PROPELLED	1.08	1.05	1.00	1.00	1.00	0.98	0.96	0.94	0.91	0.89	0.88	0.85	0.80	0.77	0.73	0.67	0.65	0.63
C80	0.00	CRANES, HYDRAULIC, TRUCK MOUNTED																		
C80	0.01	UNDER 26 TON	1.08	1.05	1.00	1.00	1.00	0.98	0.96	0.94	0.91	0.89	0.88	0.85	0.80	0.77	0.73	0.67	0.65	0.63
C80	0.02	26 TON THRU 65 TON	1.08	1.05	1.00	1.00	1.00	0.98	0.96	0.94	0.91	0.90	0.89	0.85	0.80	0.77	0.73	0.68	0.66	0.64
C80	0.03	66 TON THRU 125 TON	1.08	1.05	1.00	1.00	1.00	0.98	0.96	0.94	0.92	0.90	0.89	0.85	0.80	0.77	0.73	0.68	0.66	0.64
C80	0.04	OVER 125 TON	1.08	1.05	1.00	1.00	1.00	0.98	0.96	0.94	0.92	0.90	0.89	0.85	0.80	0.77	0.74	0.68	0.66	0.64
C85	0.00	CRANES, MECHANICAL, LATTICE BOOM, CRAWLER MOUNTED																		
C85	0.11	DRAGLINE, CLAMSHELL, 0 THRU 1.0 CY	1.09	1.06	1.00	1.00	1.00	0.98	0.96	0.94	0.91	0.89	0.88	0.84	0.79	0.76	0.72	0.67	0.65	0.62
C85	0.12	DRAGLINE, CLAMSHELL, OVER 1.0 CY THRU 2.5 CY	1.09	1.06	1.00	1.00	1.00	0.98	0.96	0.94	0.91	0.89	0.88	0.84	0.79	0.76	0.73	0.67	0.65	0.63
C85	0.13	DRAGLINE, CLAMSHELL, OVER 2.5 CY THRU 5.0 CY	1.08	1.05	1.00	1.00	1.00	0.98	0.96	0.94	0.91	0.89	0.88	0.85	0.80	0.77	0.73	0.67	0.66	0.63
C85	0.14	DRAGLINE, CLAMSHELL, OVER 5.0 CY	1.08	1.05	1.00	1.00	1.00	0.98	0.96	0.94	0.91	0.90	0.89	0.85	0.80	0.77	0.73	0.68	0.66	0.64
C85	0.21	LIFTING, 0 THRU 25 TON	1.09	1.06	1.00	1.00	1.00	0.98	0.96	0.94	0.91	0.89	0.88	0.84	0.79	0.76	0.73	0.67	0.65	0.63
C85	0.22	LIFTING, 26 TON THRU 50 TON	1.08	1.05	1.00	1.00	1.00	0.98	0.96	0.94	0.91	0.89	0.88	0.85	0.80	0.77	0.73	0.67	0.66	0.63
C85	0.23	LIFTING, 51 TON THRU 150 TON	1.08	1.05	1.00	1.00	1.00	0.98	0.96	0.94	0.92	0.90	0.89	0.85	0.80	0.77	0.74	0.68	0.66	0.64
C85	0.24	LIFTING, OVER 150 TON	1.08	1.05	1.00	1.00	1.00	0.98	0.96	0.94	0.92	0.90	0.89	0.85	0.80	0.78	0.74	0.69	0.67	0.65
C90	0.00	CRANES, MECHANICAL, LATTICE BOOM, TRUCK MOUNTED																		
C90	0.01	UNDER 26 TON	1.08	1.05	1.00	1.00	1.00	0.98	0.96	0.94	0.91	0.89	0.88	0.85	0.80	0.77	0.73	0.67	0.65	0.63
C90	0.02	26 TON THRU 65 TON	1.08	1.05	1.00	1.00	1.00	0.98	0.96	0.94	0.91	0.90	0.89	0.85	0.80	0.77	0.73	0.68	0.66	0.64
C90	0.03	66 TON THRU 125 TON	1.08	1.05	1.00	1.00	1.00	0.98	0.96	0.94	0.91	0.89	0.88	0.85	0.80	0.77	0.73	0.67	0.66	0.63
C90	0.04	OVER 125 TON	1.08	1.05	1.00	1.00	1.00	0.98	0.96	0.94	0.91	0.90	0.89	0.85	0.80	0.77	0.73	0.68	0.66	0.64
C95	0.00	CRANES, TOWER	1.08	1.05	1.00	1.00	1.00	0.98	0.96	0.94	0.91	0.89	0.88	0.85	0.80	0.77	0.73	0.67	0.66	0.63
D10	0.00	DRILLS,AIR/HYDRAULIC,CRWLR MTD,0" THRU 6.5" DIA HOLE (Add cost for drill steel and bit wear)																		
D10	0.10	AIR TRACK (Add cost for drill steel and bit wear)	1.13	1.11	1.02	1.00	0.98	0.97	0.95	0.93	0.90	0.87	0.86	0.84	0.83	0.80	0.77	0.72	0.72	0.71
D10	0.20	HYDRAULIC TRACK (Add cost for drill steel and bit wear)	1.14	1.12	1.03	1.00	0.98	0.97	0.95	0.93	0.89	0.87	0.85	0.83	0.82	0.79	0.76	0.71	0.70	0.70
D15	0.00	DRILLS, HORIZONTAL BORING & GROUND PIERCING (Add cost for drill steel and bit wear)	1.14	1.12	1.03	1.00	0.98	0.97	0.95	0.93	0.89	0.87	0.85	0.83	0.82	0.79	0.76	0.71	0.70	0.70
D20	0.00	DRILLS, CORE, COLUMN MOUNTED (Add cost for drill steel and bit wear)	1.14	1.12	1.03	1.00	0.98	0.96	0.95	0.93	0.89	0.87	0.85	0.83	0.81	0.78	0.75	0.70	0.69	0.69
D25	0.00	DRILLS, CORE, SKID MOUNTED (Add cost for drill steel and bit wear)	1.14	1.12	1.03	1.00	0.98	0.97	0.95	0.93	0.89	0.87	0.85	0.83	0.82	0.79	0.76	0.71	0.70	0.70

Table 3-2 Equipment Age Adjustment Factors for Standby Cost

CATEGORY	SUB	REGION 9 TYPE OF EQUIPMENT	Life in Years / Year Purchased New 0	1	2	3	4	5	6	7	8	9	10	11	12	13	14	15	16	17
			2003	2002	2001	2000	1999	1998	1997	1996	1995	1994	1993	1992	1991	1990	1989	1988	1987	1986
D30	0.00	DRILLS, EARTH / AUGER (Add cost for drill steel and cutting edge wear)	1.14	1.12	1.03	1.00	0.98	0.97	0.95	0.93	0.89	0.87	0.85	0.83	0.82	0.79	0.76	0.71	0.70	0.70
D35	0.00	DRILLS, ROTARY BLASTHOLE (Add cost for drill steel and bit wear)																		
D35	0.11	DIESEL, 4.5" THRU 9.875" DIAMETER HOLE (Add cost for drill steel and bit wear)	1.13	1.11	1.02	1.00	0.98	0.97	0.95	0.94	0.90	0.88	0.86	0.84	0.83	0.80	0.77	0.73	0.72	0.72
D35	0.12	DIESEL, OVER 9.875" DIAMETER (Add cost for drill steel and bit wear)	1.12	1.11	1.02	1.00	0.98	0.97	0.95	0.94	0.90	0.88	0.87	0.85	0.84	0.81	0.78	0.73	0.73	0.73
D35	0.21	ELECTRIC, 4.5" THRU 9.875" DIAMETER HOLE (Add cost for drill steel and bit wear)	1.13	1.11	1.02	1.00	0.98	0.97	0.95	0.94	0.90	0.88	0.86	0.84	0.83	0.80	0.77	0.73	0.72	0.72
D35	0.22	ELECTRIC, OVER 9.875" DIAMETER (Add cost for drill steel and bit wear)	1.12	1.11	1.02	1.00	0.98	0.97	0.95	0.94	0.90	0.88	0.87	0.85	0.84	0.81	0.78	0.73	0.73	0.73
F10	0.00	FORK LIFTS	1.04	1.02	1.00	1.00	0.99	0.97	0.95	0.93	0.91	0.89	0.87	0.85	0.82	0.80	0.76	0.72	0.70	0.68
G10	0.00	GENERATOR SETS																		
G10	0.10	PORTABLE	1.02	1.00	1.00	1.00	1.00	1.00	0.99	1.00	0.98	0.96	0.94	0.93	0.92	0.90	0.87	0.82	0.78	0.76
G10	0.20	SKID MOUNTED	1.02	1.00	1.00	1.00	1.00	1.00	0.99	1.00	0.98	0.96	0.95	0.93	0.92	0.90	0.88	0.82	0.78	0.76
G15	0.00	GRADERS, MOTOR	1.04	1.02	1.01	1.00	0.98	0.95	0.92	0.91	0.86	0.84	0.81	0.76	0.73	0.70	0.68	0.64	0.62	0.59
H10	0.00	HAMMERS, HYDRAULIC (Demolition tool) (Add cost for point wear)	1.04	1.02	1.00	1.00	0.99	0.97	0.95	0.93	0.91	0.88	0.87	0.84	0.82	0.79	0.75	0.71	0.69	0.67
H13	0.00	HAZARDOUS/TOXIC WASTE EQUIPMENT																		
H13	0.11	COMPACTORS (Compression force) 0 THRU 50 TONS	1.04	1.02	1.00	1.00	0.99	0.97	0.95	0.94	0.91	0.89	0.88	0.85	0.83	0.80	0.77	0.73	0.71	0.69
H13	0.12	COMPACTORS (Compression force) OVER 50 TONS	1.04	1.02	1.00	1.00	0.99	0.97	0.95	0.93	0.91	0.89	0.88	0.85	0.83	0.80	0.77	0.73	0.70	0.69
H13	0.21	FILTER PRESSES, STATIONARY	1.04	1.02	1.00	1.00	0.99	0.97	0.95	0.93	0.91	0.89	0.87	0.85	0.82	0.80	0.76	0.72	0.70	0.68
H13	0.22	FILTER PRESSES, MOBILE	1.04	1.02	1.00	1.00	0.99	0.97	0.95	0.94	0.91	0.89	0.88	0.85	0.83	0.80	0.77	0.73	0.71	0.69
H13	0.30	CENTRIFUGES	1.05	1.02	1.00	1.00	0.99	0.97	0.95	0.93	0.90	0.88	0.87	0.84	0.81	0.78	0.75	0.70	0.68	0.66
H13	0.40	SHREDDERS	1.04	1.02	1.00	1.00	0.99	0.97	0.95	0.94	0.91	0.89	0.88	0.85	0.83	0.80	0.77	0.73	0.71	0.69
H13	0.51	SOIL TREATMENT PLANT, MOBILE	1.04	1.02	1.00	1.00	0.99	0.97	0.95	0.94	0.91	0.89	0.88	0.85	0.83	0.80	0.77	0.73	0.71	0.69
H13	0.61	SLUDGE PROCESSING EQUIP, SLUDGE DISPENSERS	1.04	1.02	1.00	1.00	0.99	0.97	0.95	0.94	0.91	0.89	0.88	0.85	0.83	0.80	0.77	0.73	0.71	0.69
H13	0.71	WASTE HANDLING EQUIPMENT, DRUM HANDLING	1.04	1.02	1.00	1.00	0.99	0.97	0.95	0.93	0.91	0.89	0.87	0.85	0.82	0.79	0.76	0.72	0.69	0.68
H15	0.00	HEATERS, SPACE																		
H20	0.00	HOISTS & AIR WINCHES	1.04	1.02	1.00	1.00	0.99	0.97	0.95	0.93	0.91	0.89	0.87	0.85	0.82	0.79	0.76	0.72	0.70	0.68
H25	0.00	HYDRAULIC EXCAVATORS, CRAWLER MOUNTED																		
H25	0.10	0 LBS THRU 12,500 LBS (COMPACT EXCAVATORS)	1.09	1.06	1.00	1.00	1.00	0.98	0.96	0.93	0.90	0.88	0.87	0.83	0.77	0.74	0.70	0.63	0.61	0.59
H25	0.11	OVER 12,500 LBS THRU 40,000 LBS	1.09	1.06	1.00	1.00	1.00	0.98	0.96	0.93	0.90	0.88	0.87	0.83	0.77	0.74	0.70	0.64	0.62	0.59

Table 3-2 Equipment Age Adjustment Factors for Standby Cost

CATEGORY	SUB	REGION 9 TYPE OF EQUIPMENT	Life in Years / Year Purchased New 0	1	2	3	4	5	6	7	8	9	10	11	12	13	14	15	16	17
			2003	2002	2001	2000	1999	1998	1997	1996	1995	1994	1993	1992	1991	1990	1989	1988	1987	1986
H25	0.12	OVER 40,000 LBS THRU 100,000 LBS	1.09	1.06	1.00	1.00	1.00	0.98	0.96	0.94	0.91	0.89	0.88	0.83	0.78	0.75	0.71	0.65	0.63	0.61
H25	0.13	OVER 100,000 LBS THRU 160,000 LBS	1.09	1.06	1.00	1.00	1.00	0.98	0.96	0.94	0.91	0.89	0.88	0.84	0.79	0.76	0.72	0.66	0.64	0.62
H25	0.14	OVER 160,000 LBS	1.08	1.06	1.00	1.00	1.00	0.98	0.96	0.94	0.91	0.89	0.88	0.84	0.80	0.77	0.73	0.67	0.65	0.63
H25	0.21	ATTACHMENTS, MOBILE SHEARS	1.04	1.02	1.00	1.00	0.99	0.97	0.95	0.93	0.91	0.89	0.87	0.85	0.82	0.80	0.76	0.72	0.70	0.68
H25	0.22	ATTACHMENTS, MATERIAL HANDLING	1.04	1.02	1.00	1.00	0.99	0.97	0.95	0.93	0.91	0.88	0.87	0.84	0.82	0.79	0.75	0.71	0.69	0.67
H25	0.23	ATTACHMENTS, CONCRETE PULVERIZERS	1.04	1.02	1.00	1.00	0.99	0.97	0.95	0.93	0.91	0.89	0.87	0.85	0.82	0.80	0.76	0.72	0.70	0.68
H25	0.24	ATTACHMENTS, COMPACTORS	1.04	1.02	1.00	1.00	0.99	0.97	0.95	0.93	0.91	0.89	0.87	0.85	0.82	0.80	0.76	0.72	0.70	0.68
H30	0.00	HYDRAULIC EXCAVATORS, WHEEL MOUNTED																		
H30	0.01	0 THRU 1.0 CY	1.09	1.06	1.00	1.00	1.00	0.98	0.96	0.93	0.90	0.88	0.87	0.83	0.77	0.74	0.70	0.63	0.61	0.59
H30	0.02	OVER 1.0 CY	1.09	1.06	1.00	1.00	1.00	0.98	0.96	0.93	0.91	0.88	0.87	0.83	0.78	0.75	0.70	0.64	0.62	0.60
H35	0.00	HYDRAULIC SHOVELS, CRAWLER MOUNTED																		
H35	0.11	DIESEL, 0 CY THRU 5.0 CY	1.09	1.06	1.00	1.00	1.00	0.98	0.96	0.94	0.91	0.89	0.88	0.84	0.79	0.76	0.72	0.67	0.65	0.62
H35	0.12	DIESEL, OVER 5.0 CY	1.09	1.06	1.00	1.00	1.00	0.98	0.96	0.94	0.91	0.89	0.88	0.84	0.79	0.76	0.73	0.67	0.65	0.63
H35	0.21	ELECTRIC, OVER 2.5 CY	1.08	1.05	1.00	1.00	1.00	0.98	0.96	0.94	0.91	0.89	0.88	0.85	0.80	0.77	0.73	0.67	0.66	0.63
L10	0.00	LAND CLEARING EQUIPMENT	1.04	1.01	1.00	1.00	0.99	0.96	0.94	0.92	0.89	0.86	0.82	0.77	0.75	0.72	0.70	0.65	0.61	0.58
L15	0.00	LANDSCAPING EQUIPMENT	1.04	1.02	1.00	1.00	0.99	0.97	0.95	0.93	0.91	0.89	0.87	0.85	0.82	0.79	0.76	0.72	0.69	0.68
L20	0.00	LIGHTING SETS, TRAILER MOUNTED																		
L20	0.10	METALLIC VAPOR	1.04	1.02	1.00	1.00	0.99	0.97	0.95	0.93	0.91	0.88	0.87	0.85	0.82	0.79	0.76	0.72	0.69	0.68
L25	0.00	LINE STRIPING EQUIPMENT	1.04	1.02	1.00	1.00	0.99	0.97	0.95	0.93	0.91	0.88	0.87	0.85	0.82	0.79	0.76	0.72	0.69	0.68
L30	0.00	LOADERS, BELT (Conveyor belts) & ACCESSORIES	1.04	1.02	1.00	1.00	0.99	0.97	0.95	0.93	0.91	0.89	0.87	0.85	0.82	0.80	0.76	0.72	0.70	0.68
L35	0.00	LOADERS, FRONT END, CRAWLER TYPE	1.04	1.01	1.00	1.00	0.99	0.96	0.94	0.92	0.89	0.86	0.82	0.77	0.75	0.72	0.70	0.65	0.61	0.58
L40	0.00	LOADERS, FRONT END, WHEEL TYPE																		
L40	0.11	ARTICULATED, 0 THRU 225 HP	1.04	1.01	1.01	1.00	0.99	0.97	0.94	0.93	0.90	0.88	0.86	0.83	0.81	0.78	0.76	0.72	0.69	0.67
L40	0.12	ARTICULATED, OVER 225 HP	1.03	1.01	1.00	1.00	0.99	0.97	0.95	0.94	0.91	0.89	0.87	0.84	0.82	0.80	0.77	0.74	0.71	0.69
L40	0.20	SKID STEER	1.04	1.01	1.00	1.00	0.99	0.97	0.95	0.93	0.90	0.88	0.86	0.83	0.81	0.79	0.76	0.73	0.70	0.68
L40	0.21	SKID STEER ATTACHMENTS	1.04	1.01	1.01	1.00	0.99	0.97	0.94	0.93	0.90	0.88	0.86	0.83	0.80	0.78	0.75	0.71	0.68	0.66
L40	0.31	TOOL CARRIER & TELESCOPIC HANDLERS, 0 THRU 225 HP	1.04	1.01	1.01	1.00	0.99	0.97	0.94	0.93	0.90	0.88	0.86	0.83	0.81	0.78	0.76	0.72	0.69	0.67

Table 3-2 Equipment Age Adjustment Factors for Standby Cost

CATEGORY	SUB	REGION 9 TYPE OF EQUIPMENT	Life in Years / Year Purchased New																	
			0	1	2	3	4	5	6	7	8	9	10	11	12	13	14	15	16	17
			2003	2002	2001	2000	1999	1998	1997	1996	1995	1994	1993	1992	1991	1990	1989	1988	1987	1986
L40	0.32	TOOL CARRIER & TELESCOPIC HANDLERS, OVER 225 HP	1.03	1.01	1.00	1.00	0.99	0.97	0.95	0.94	0.91	0.89	0.87	0.84	0.82	0.80	0.78	0.74	0.72	0.70
L45	0.00	LOADERS / BACKHOE, CRAWLER TYPE	1.04	1.01	1.00	1.00	0.99	0.95	0.93	0.92	0.89	0.85	0.82	0.77	0.74	0.72	0.69	0.65	0.60	0.57
L50	0.00	LOADERS / BACKHOE, WHEEL TYPE	1.04	1.01	1.01	1.00	0.99	0.97	0.94	0.93	0.90	0.88	0.86	0.83	0.81	0.78	0.76	0.72	0.69	0.67
L55	0.00	LOADER / BACKHOE, ATTACHMENTS	1.04	1.02	1.00	1.00	0.99	0.97	0.95	0.93	0.91	0.88	0.87	0.84	0.82	0.79	0.75	0.71	0.69	0.67
L60	0.00	LOG SKIDDERS	1.06	1.03	1.02	1.00	0.98	0.95	0.94	0.92	0.92	0.91	0.87	0.86	0.84	0.83	0.80	0.78	0.77	0.76
M10	0.00	MARINE EQUIPMENT (NON DREDGING)																		
M10	0.11	AQUATIC MAINTENANCE	1.07	1.04	1.02	1.00	0.98	0.97	0.96	0.92	0.88	0.87	0.85	0.81	0.77	0.73	0.70	0.67	0.66	0.65
M10	0.12	AQUATIC MAINTENANCE ATTACHMENTS	1.08	1.04	1.03	1.00	0.98	0.97	0.95	0.92	0.87	0.86	0.84	0.80	0.75	0.71	0.68	0.64	0.63	0.63
M10	0.21	HYDRAULIC CUTTERHEAD DREDGE, 8" OR LESS,TRANSPORTABLE	1.07	1.04	1.02	1.00	0.98	0.98	0.96	0.93	0.89	0.87	0.86	0.82	0.78	0.75	0.71	0.68	0.68	0.67
M10	0.22	HYDRAULIC CUTTERHEAD DREDGE,8" - 12",TRANSPORTABLE	1.07	1.04	1.02	1.00	0.98	0.98	0.96	0.93	0.89	0.87	0.86	0.82	0.78	0.75	0.71	0.68	0.68	0.67
M10	0.23	HYDRAULIC AUGERHEAD DREDGE,12" OR LESS,TRANSPORTABLE	1.07	1.04	1.02	1.00	0.98	0.98	0.96	0.93	0.89	0.87	0.86	0.82	0.78	0.75	0.71	0.68	0.68	0.67
M10	0.24	HYDRAULIC FLOATING PUMPS,12" OR LESS,TRANSPORTABLE	1.07	1.04	1.02	1.00	0.98	0.97	0.96	0.92	0.88	0.87	0.86	0.82	0.77	0.74	0.71	0.67	0.67	0.66
M10	0.25	HYDRUALIC DREDGE PUMPS,12" OR LESS,TRANSPORTABLE	1.08	1.04	1.03	1.00	0.98	0.97	0.96	0.92	0.88	0.86	0.85	0.81	0.76	0.73	0.69	0.66	0.65	0.64
M10	0.26	HYDRAULIC DREDGE / PUMP ATTACHMENTS	1.08	1.04	1.03	1.00	0.98	0.97	0.96	0.92	0.88	0.86	0.85	0.81	0.76	0.73	0.69	0.66	0.65	0.64
M10	0.31	SMALL MECH DREDGES,CLAMSHELL,BARGE-MTD TO 5 CY	1.08	1.05	1.00	1.00	1.00	0.98	0.96	0.94	0.92	0.90	0.89	0.85	0.80	0.77	0.74	0.68	0.66	0.64
M10	0.32	SMALL MECH DREDGES, AMPHIBIOUS EXCAVATORS	1.09	1.06	1.00	1.00	1.00	0.98	0.96	0.94	0.91	0.89	0.88	0.84	0.79	0.76	0.72	0.67	0.65	0.62
M10	0.33	SMALL MECH DREDGES,HOE-MOUNTED DREDGING ATTACH	1.07	1.04	1.02	1.00	0.98	0.98	0.96	0.93	0.89	0.87	0.86	0.82	0.78	0.75	0.71	0.68	0.68	0.67
M10	0.41	WORK FLOATS (NON-DREDGING)	1.07	1.04	1.02	1.00	0.98	0.97	0.96	0.92	0.88	0.87	0.85	0.81	0.77	0.74	0.70	0.67	0.66	0.66
M10	0.42	WORK BARGES (SECTIONAL, NON-DREDGING)	1.07	1.03	1.02	1.00	0.98	0.98	0.96	0.93	0.89	0.88	0.86	0.83	0.79	0.76	0.72	0.69	0.69	0.68
M10	0.45	FLAT-DECK OR CARGO BARGE (NON-DREDGING)	1.07	1.03	1.02	1.00	0.98	0.98	0.96	0.93	0.89	0.88	0.87	0.83	0.79	0.76	0.73	0.70	0.70	0.69
M10	0.46	DUMP SCOW (NON-DREDGING)	1.07	1.03	1.02	1.00	0.98	0.98	0.96	0.93	0.89	0.88	0.87	0.83	0.79	0.76	0.73	0.70	0.70	0.69
M10	0.47	DRILL BARGE (NON-DREDGING)	1.07	1.03	1.02	1.00	0.98	0.98	0.96	0.93	0.89	0.88	0.86	0.83	0.79	0.76	0.72	0.69	0.69	0.68
M10	0.48	ALL OTHER BARGES (NON-DREDGING)	1.07	1.03	1.02	1.00	0.98	0.98	0.96	0.93	0.89	0.88	0.86	0.83	0.79	0.76	0.72	0.69	0.69	0.68
M10	0.51	BOATS & LAUNCHES, 0 THRU 250 HP	1.07	1.04	1.02	1.00	0.98	0.98	0.96	0.93	0.89	0.87	0.86	0.82	0.77	0.74	0.71	0.68	0.67	0.67
M10	0.53	BOATS & LAUNCHES, 251 THRU 500 HP	1.07	1.04	1.02	1.00	0.98	0.98	0.96	0.93	0.89	0.87	0.86	0.82	0.78	0.75	0.71	0.68	0.67	0.67
M10	0.54	TUGS, 501 THRU 1,000 HP	1.07	1.03	1.02	1.00	0.98	0.98	0.96	0.93	0.89	0.88	0.87	0.83	0.79	0.76	0.73	0.70	0.69	0.69
M10	0.55	TUGS, 1,000 THRU 2,000 HP	1.06	1.03	1.02	1.00	0.98	0.98	0.96	0.93	0.90	0.88	0.87	0.84	0.80	0.77	0.74	0.71	0.70	0.70

Table 3-2 Equipment Age Adjustment Factors for Standby Cost

CATEGORY	SUB	REGION 9 TYPE OF EQUIPMENT	Life in Years / Year Purchased New 0	1	2	3	4	5	6	7	8	9	10	11	12	13	14	15	16	17
			2003	2002	2001	2000	1999	1998	1997	1996	1995	1994	1993	1992	1991	1990	1989	1988	1987	1986
P10	0.00	PILE HAMMER ACCESSORIES - EXTRACTORS & BOX LEADS	1.05	1.02	1.00	1.00	0.99	0.97	0.94	0.92	0.89	0.86	0.85	0.82	0.79	0.76	0.72	0.67	0.64	0.62
P20	0.00	PILE HAMMERS, DOUBLE ACTING																		
P20	0.10	DIESEL	1.05	1.02	1.00	1.00	0.99	0.97	0.95	0.93	0.90	0.88	0.86	0.84	0.81	0.78	0.74	0.70	0.67	0.65
P20	0.20	PNUEMATIC (STEAM/AIR)	1.04	1.02	1.00	1.00	0.99	0.97	0.95	0.93	0.91	0.88	0.87	0.84	0.82	0.79	0.75	0.71	0.69	0.67
P25	0.00	PILE HAMMERS, SINGLE ACTING																		
P25	0.10	DIESEL	1.04	1.02	1.00	1.00	0.99	0.97	0.95	0.93	0.91	0.88	0.87	0.84	0.82	0.79	0.75	0.71	0.69	0.67
P25	0.20	PNUEMATIC (STEAM/AIR)	1.04	1.02	1.00	1.00	0.99	0.97	0.95	0.93	0.91	0.89	0.87	0.85	0.82	0.80	0.76	0.72	0.70	0.68
P30	0.00	PILE HAMMERS, DRIVER/ EXTRACTOR, VIBRATORY	1.04	1.02	1.00	1.00	0.99	0.97	0.95	0.93	0.91	0.88	0.87	0.84	0.82	0.79	0.75	0.71	0.69	0.67
P35	0.00	PIPELAYERS	1.03	1.01	1.00	1.00	0.99	0.96	0.94	0.92	0.89	0.86	0.83	0.78	0.76	0.73	0.71	0.66	0.62	0.59
P40	0.00	PLATFORMS & MAN-LIFTS	1.08	1.05	1.00	1.00	1.00	0.98	0.96	0.94	0.91	0.89	0.88	0.84	0.80	0.77	0.73	0.67	0.65	0.63
P45	0.00	PUMPS, GROUT	1.04	1.02	1.00	1.00	0.99	0.97	0.95	0.93	0.91	0.89	0.88	0.85	0.83	0.80	0.77	0.73	0.70	0.69
P50	0.00	PUMPS, WATER, CENTRIFUGAL, TRASH																		
P50	0.11	ENGINE DRIVE	1.04	1.02	1.00	1.00	0.99	0.97	0.95	0.93	0.91	0.88	0.87	0.85	0.82	0.79	0.76	0.72	0.69	0.68
P50	0.12	ELECTRIC DRIVE	1.04	1.02	1.00	1.00	0.99	0.97	0.95	0.93	0.91	0.88	0.87	0.85	0.82	0.79	0.76	0.72	0.69	0.68
P50	0.21	WHEEL MOUNTED, ENGINE DRIVE	1.04	1.02	1.00	1.00	0.99	0.97	0.95	0.93	0.91	0.88	0.87	0.85	0.82	0.79	0.76	0.72	0.69	0.68
P50	0.22	WHEEL MOUNTED, ELECTRIC DRIVE	1.04	1.02	1.00	1.00	0.99	0.97	0.95	0.93	0.91	0.88	0.87	0.85	0.82	0.79	0.76	0.72	0.69	0.68
P50	0.31	HOSES, PUMP, SUCTION & DISCHARGE	1.04	1.02	1.00	1.00	0.99	0.97	0.95	0.94	0.91	0.89	0.88	0.85	0.83	0.80	0.77	0.73	0.71	0.69
P55	0.00	PUMPS, WATER, SUBMERSIBLE																		
P55	0.01	ENGINE DRIVE	1.04	1.02	1.00	1.00	0.99	0.97	0.95	0.93	0.91	0.88	0.87	0.85	0.82	0.79	0.76	0.72	0.69	0.68
P55	0.02	ELECTRIC DRIVE	1.04	1.02	1.00	1.00	0.99	0.97	0.95	0.93	0.91	0.89	0.88	0.85	0.83	0.80	0.77	0.73	0.70	0.69
P60	0.00	PUMPS, WATER, CENTRIFUGAL, DEWATERING																		
P60	0.11	SKID MOUNTED, ENGINE DRIVE	1.04	1.02	1.00	1.00	0.99	0.97	0.95	0.93	0.91	0.88	0.87	0.85	0.82	0.79	0.76	0.72	0.69	0.68
P60	0.12	SKID MOUNTED, ELECTRIC DRIVE	1.04	1.02	1.00	1.00	0.99	0.97	0.95	0.93	0.91	0.89	0.88	0.85	0.83	0.80	0.77	0.73	0.70	0.69
P60	0.21	WHEEL MOUNTED, ENGINE DRIVE	1.04	1.02	1.00	1.00	0.99	0.97	0.95	0.93	0.91	0.88	0.87	0.85	0.82	0.79	0.76	0.72	0.69	0.68
P60	0.22	WHEEL MOUNTED, ELECTRIC DRIVE	1.04	1.02	1.00	1.00	0.99	0.97	0.95	0.93	0.91	0.89	0.88	0.85	0.83	0.80	0.77	0.73	0.70	0.69
P65	0.00	PUMPS, WATER, DIAPHRAGM																		
P65	0.11	SKID MOUNTED, ENGINE DRIVE	1.04	1.02	1.00	1.00	0.99	0.97	0.95	0.93	0.91	0.88	0.87	0.85	0.82	0.79	0.76	0.72	0.69	0.68

Table 3-2 Equipment Age Adjustment Factors for Standby Cost

CATEGORY	SUB	REGION 9 TYPE OF EQUIPMENT	Life in Years / Year Purchased New 0	1	2	3	4	5	6	7	8	9	10	11	12	13	14	15	16	17
			2003	2002	2001	2000	1999	1998	1997	1996	1995	1994	1993	1992	1991	1990	1989	1988	1987	1986
P65	0.12	SKID MOUNTED, ELECTRIC DRIVE	1.04	1.02	1.00	1.00	0.99	0.97	0.95	0.93	0.91	0.89	0.88	0.85	0.83	0.80	0.77	0.73	0.70	0.69
P65	0.21	WHEEL MOUNTED, ENGINE DRIVE	1.04	1.02	1.00	1.00	0.99	0.97	0.95	0.93	0.91	0.88	0.87	0.85	0.82	0.79	0.76	0.72	0.69	0.68
P65	0.22	WHEEL MOUNTED, ELECTRIC DRIVE	1.04	1.02	1.00	1.00	0.99	0.97	0.95	0.93	0.91	0.89	0.88	0.85	0.83	0.80	0.77	0.73	0.70	0.69
P70	0.00	PUMPS, WATER (For core drills)																		
P70	0.01	ENGINE DRIVE	1.05	1.02	1.00	1.00	0.99	0.97	0.95	0.93	0.90	0.88	0.87	0.84	0.81	0.78	0.75	0.70	0.68	0.66
P70	0.02	ELECTRIC DRIVE	1.05	1.02	1.00	1.00	0.99	0.97	0.95	0.93	0.90	0.88	0.87	0.84	0.81	0.78	0.75	0.70	0.68	0.66
R10	0.00	RIPPERS & HYDRAULIC BANK SLOPERS (Add cost for point wear)	1.04	1.01	1.00	1.00	0.99	0.95	0.93	0.92	0.89	0.85	0.82	0.77	0.74	0.72	0.69	0.65	0.60	0.57
R15	0.00	ROLLERS, STATIC, TOWED, PNEUMATIC	1.06	1.03	1.02	1.00	1.02	0.99	0.97	0.96	0.94	0.91	0.86	0.85	0.90	0.89	0.86	0.84	0.80	0.78
R20	0.00	ROLLERS, STATIC, TOWED, STEEL DRUM	1.06	1.03	1.02	1.00	1.02	0.99	0.97	0.96	0.94	0.91	0.86	0.85	0.90	0.89	0.86	0.84	0.80	0.78
R30	0.00	ROLLERS, STATIC, SELF-PROPELLED																		
R30	0.01	PNEUMATIC	1.06	1.03	1.02	1.00	1.02	0.99	0.97	0.96	0.94	0.91	0.86	0.86	0.90	0.89	0.87	0.84	0.80	0.79
R30	0.02	SMOOTH DRUM	1.06	1.03	1.02	1.00	1.02	0.99	0.97	0.96	0.94	0.91	0.86	0.86	0.90	0.89	0.87	0.85	0.81	0.79
R30	0.03	TAMPING FOOT, LANDFILL & SOIL COMPACTORS	1.06	1.03	1.02	1.00	1.02	0.99	0.97	0.96	0.94	0.91	0.86	0.86	0.90	0.89	0.87	0.84	0.80	0.79
R40	0.00	ROLLERS, VIBRATORY, TOWED	1.06	1.04	1.02	1.00	1.02	0.99	0.97	0.96	0.94	0.91	0.86	0.85	0.90	0.89	0.86	0.84	0.80	0.78
R45	0.00	ROLLERS, VIBRATORY, SELF-PROPELLED, DOUBLE DRUM	1.06	1.04	1.02	1.00	1.02	0.99	0.97	0.96	0.94	0.91	0.86	0.85	0.90	0.89	0.86	0.84	0.80	0.78
R50	0.00	ROLLERS, VIBRATORY, SELF-PROPELLED, SINGLE DRUM	1.06	1.04	1.02	1.00	1.02	0.99	0.97	0.96	0.94	0.90	0.85	0.84	0.89	0.88	0.86	0.83	0.79	0.77
R55	0.00	ROOFING EQUIPMENT	1.04	1.02	1.00	1.00	0.99	0.97	0.95	0.93	0.91	0.89	0.87	0.85	0.82	0.80	0.76	0.72	0.70	0.68
S10	0.00	SCRAPERS, ELEVATING																		
S10	0.01	0 THRU 200 HP	1.04	1.02	1.01	1.00	0.98	0.95	0.92	0.91	0.86	0.84	0.81	0.75	0.73	0.70	0.67	0.63	0.61	0.59
S10	0.02	OVER 200 HP	1.04	1.02	1.01	1.00	0.98	0.95	0.92	0.91	0.86	0.84	0.81	0.75	0.73	0.70	0.67	0.63	0.61	0.59
S15	0.00	SCRAPERS, CONVENTIONAL	1.04	1.02	1.00	1.00	0.98	0.95	0.93	0.91	0.86	0.84	0.82	0.76	0.74	0.71	0.68	0.65	0.63	0.60
S20	0.00	SCRAPERS, TANDEM POWERED	1.04	1.02	1.00	1.00	0.98	0.95	0.93	0.91	0.86	0.84	0.82	0.76	0.74	0.71	0.68	0.65	0.63	0.60
S25	0.00	SCRAPERS, TRACTOR DRAWN	1.04	1.02	1.01	1.00	0.98	0.95	0.92	0.91	0.86	0.84	0.81	0.76	0.73	0.70	0.68	0.64	0.62	0.59
S30	0.00	SCREENING & CRUSHING PLANTS																		
S30	0.10	CONVEYORS	1.04	1.02	1.00	1.00	0.99	0.98	0.95	0.94	0.91	0.89	0.88	0.86	0.83	0.81	0.78	0.74	0.72	0.70
S30	0.20	CRUSHERS - VERTICAL & HORIZONTAL SHAFT IMPACTOR	1.04	1.02	1.00	1.00	0.99	0.98	0.96	0.94	0.92	0.90	0.89	0.86	0.84	0.82	0.79	0.75	0.73	0.71
S30	0.21	CRUSHERS - CONE	1.04	1.02	1.00	1.00	0.99	0.98	0.96	0.94	0.92	0.90	0.89	0.86	0.84	0.82	0.79	0.75	0.73	0.71

Table 3-2 Equipment Age Adjustment Factors for Standby Cost

CATEGORY	SUB	REGION 9 TYPE OF EQUIPMENT	Life in Years / Year Purchased New																	
			0	1	2	3	4	5	6	7	8	9	10	11	12	13	14	15	16	17
			2003	2002	2001	2000	1999	1998	1997	1996	1995	1994	1993	1992	1991	1990	1989	1988	1987	1986
S30	0.22	CRUSHERS - JAW	1.04	1.02	1.00	1.00	0.99	0.98	0.96	0.94	0.92	0.90	0.89	0.86	0.84	0.82	0.79	0.75	0.73	0.71
S30	0.30	SCREENING PLANT	1.04	1.02	1.00	1.00	0.99	0.98	0.95	0.94	0.91	0.89	0.88	0.86	0.83	0.81	0.78	0.74	0.72	0.70
S35	0.00	SNOW REMOVAL EQUIPMENT	1.04	1.02	1.00	1.00	0.99	0.97	0.95	0.93	0.91	0.88	0.87	0.85	0.82	0.79	0.76	0.72	0.69	0.68
S40	0.00	SOIL & ROAD STABILIZERS	1.04	1.02	1.01	1.00	0.98	0.95	0.92	0.91	0.86	0.84	0.81	0.75	0.73	0.70	0.67	0.63	0.61	0.59
S45	0.00	SPLITTERS, ROCK & CONCRETE	1.04	1.02	1.00	1.00	0.99	0.97	0.95	0.93	0.91	0.88	0.87	0.84	0.82	0.79	0.75	0.71	0.69	0.67
T10	0.00	TRACTOR BLADES & ATTACHMENTS	1.04	1.01	1.00	1.00	0.99	0.96	0.94	0.92	0.89	0.86	0.82	0.77	0.75	0.72	0.70	0.65	0.61	0.58
T15	0.00	TRACTORS, CRAWLER (DOZER) (includes blade)																		
T15	0.01	0 THRU 225 HP	1.04	1.01	1.01	1.00	0.99	0.95	0.93	0.92	0.88	0.85	0.81	0.76	0.73	0.71	0.68	0.63	0.58	0.55
T15	0.02	226 HP THRU 425 HP	1.04	1.01	1.00	1.00	0.99	0.96	0.94	0.92	0.89	0.85	0.82	0.77	0.75	0.72	0.70	0.65	0.60	0.58
T15	0.03	OVER 425 HP	1.03	1.01	1.00	1.00	0.99	0.96	0.94	0.92	0.89	0.86	0.83	0.78	0.76	0.74	0.71	0.66	0.62	0.59
T20	0.00	TRACTORS, WHEEL TYPE (DOZER)	1.06	1.03	1.02	1.00	0.98	0.95	0.94	0.92	0.92	0.91	0.88	0.86	0.84	0.83	0.81	0.79	0.77	0.76
T25	0.00	TRACTORS, AGRICULTURAL																		
T25	0.10	CRAWLER	1.06	1.03	1.02	1.00	0.98	0.95	0.94	0.92	0.92	0.91	0.87	0.86	0.84	0.83	0.80	0.78	0.77	0.76
T25	0.20	WHEEL	1.06	1.03	1.02	1.00	0.98	0.95	0.94	0.92	0.91	0.90	0.87	0.86	0.84	0.82	0.80	0.78	0.76	0.75
T30	0.00	TRENCHERS, CHAIN TYPE CUTTER	1.06	1.04	1.02	1.00	0.98	0.95	0.91	0.89	0.88	0.85	0.80	0.76	0.75	0.74	0.71	0.70	0.69	0.68
T35	0.00	TRENCHERS, WHEEL TYPE CUTTER	1.06	1.04	1.02	1.00	0.98	0.95	0.91	0.89	0.88	0.85	0.80	0.76	0.75	0.74	0.71	0.70	0.69	0.68
T40	0.00	TRUCK OPTIONS																		
T40	0.10	CRANES / HOISTS, PERSONNEL & MATERIAL HANDLING	1.04	1.02	1.00	1.00	0.99	0.97	0.95	0.93	0.91	0.88	0.87	0.85	0.82	0.79	0.76	0.72	0.69	0.68
T40	0.20	DUMP BODY, REAR	1.04	1.02	1.00	1.00	0.99	0.98	0.95	0.94	0.91	0.89	0.88	0.86	0.83	0.81	0.77	0.74	0.71	0.70
T40	0.30	FLATBEDS, WITH SIDES	1.04	1.02	1.00	1.00	0.99	0.97	0.95	0.93	0.91	0.88	0.87	0.85	0.82	0.79	0.76	0.72	0.69	0.68
T40	0.41	HOIST, ELECTRIC DRIVE	1.04	1.02	1.00	1.00	0.99	0.97	0.95	0.93	0.91	0.88	0.87	0.85	0.82	0.79	0.76	0.72	0.69	0.68
T40	0.50	TRANSIT MIXERS	1.04	1.02	1.00	1.00	0.99	0.97	0.95	0.93	0.91	0.89	0.88	0.85	0.83	0.80	0.77	0.73	0.70	0.69
T40	0.60	WATER TANKS	1.05	1.02	1.00	1.00	0.99	0.97	0.95	0.93	0.90	0.88	0.87	0.84	0.81	0.78	0.75	0.70	0.68	0.66
T40	0.70	ALL OTHER OPTIONS	1.04	1.02	1.00	1.00	0.99	0.97	0.95	0.93	0.91	0.88	0.87	0.85	0.82	0.79	0.76	0.72	0.69	0.68
T45	0.00	TRUCK TRAILERS																		
T45	0.10	BOTTOM DUMP	1.04	1.02	1.00	1.00	0.99	0.98	0.95	0.94	0.91	0.89	0.88	0.86	0.83	0.81	0.78	0.74	0.72	0.70
T45	0.20	END DUMP	1.04	1.02	1.00	1.00	0.99	0.98	0.95	0.94	0.91	0.89	0.88	0.86	0.83	0.81	0.78	0.74	0.72	0.70

Table 3-2 Equipment Age Adjustment Factors for Standby Cost

CATEGORY	SUB	REGION 9 TYPE OF EQUIPMENT	Life in Years / Year Purchased New 0	1	2	3	4	5	6	7	8	9	10	11	12	13	14	15	16	17
			2003	2002	2001	2000	1999	1998	1997	1996	1995	1994	1993	1992	1991	1990	1989	1988	1987	1986
T45	0.30	PUP TRAILER	1.04	1.02	1.00	1.00	0.99	0.98	0.95	0.94	0.91	0.89	0.88	0.86	0.83	0.81	0.77	0.74	0.71	0.70
T45	0.41	LOWBOY, RIGID NECK, DROP DECK	1.04	1.02	1.00	1.00	0.99	0.98	0.95	0.94	0.91	0.89	0.88	0.86	0.83	0.81	0.78	0.74	0.72	0.70
T45	0.50	FLATBED TRAILER	1.04	1.02	1.00	1.00	0.99	0.98	0.95	0.94	0.91	0.89	0.88	0.86	0.83	0.81	0.78	0.74	0.72	0.70
T45	0.60	MISCELLANEOUS / UTILITY	1.04	1.02	1.00	1.00	0.99	0.98	0.95	0.94	0.91	0.89	0.88	0.86	0.83	0.81	0.78	0.74	0.72	0.70
T45	0.70	WATER TANKER TRAILER	1.04	1.02	1.00	1.00	0.99	0.97	0.95	0.93	0.91	0.88	0.87	0.84	0.82	0.79	0.75	0.71	0.69	0.67
T45	0.80	DECONTAMINATION FACILITY	1.05	1.02	1.00	1.00	0.99	0.97	0.95	0.93	0.90	0.88	0.87	0.84	0.81	0.78	0.75	0.70	0.68	0.66
T45	0.90	TANK TRAILERS	1.04	1.02	1.00	1.00	0.99	0.97	0.95	0.93	0.91	0.88	0.87	0.84	0.82	0.79	0.75	0.71	0.69	0.67
T50	0.00	TRUCKS, HIGHWAY (Add attachments as required)																		
T50	0.01	0 THRU 10,000 GVW	1.06	1.03	1.00	1.00	1.03	1.00	1.01	1.03	1.02	0.99	0.95	0.90	0.85	0.82	0.80	0.77	0.75	0.75
T50	0.02	OVER 10,000 THRU 30,000 GVW (Chassis only - Add options)	1.06	1.03	1.00	1.00	1.03	1.00	1.01	1.03	1.02	0.99	0.95	0.90	0.85	0.82	0.81	0.77	0.76	0.75
T50	0.03	OVER 30,000 GVW (Chassis only - Add options)	1.05	1.03	1.00	1.00	1.02	1.00	1.01	1.03	1.02	0.99	0.95	0.90	0.86	0.82	0.81	0.78	0.76	0.76
T55	0.00	TRUCKS, OFF-HIGHWAY																		
T55	0.10	RIGID FRAME	1.06	1.04	1.02	1.00	0.98	0.97	0.96	0.93	0.90	0.85	0.82	0.82	0.81	0.78	0.75	0.69	0.66	0.65
T55	0.20	ARTICULATED FRAME	1.06	1.04	1.02	1.00	0.98	0.97	0.95	0.93	0.90	0.84	0.82	0.81	0.80	0.78	0.74	0.68	0.65	0.63
T56	0.00	TRUCKS,OFF-HIGHWAY/PRIME MOVER TRACTORS & WAGONS																		
T56	0.10	PRIME MOVER TRACTORS	1.06	1.04	1.02	1.00	0.98	0.97	0.96	0.93	0.90	0.85	0.82	0.82	0.81	0.78	0.75	0.69	0.66	0.65
T56	0.20	WAGONS, BOTTOM DUMP	1.06	1.04	1.02	1.00	0.98	0.97	0.95	0.93	0.90	0.84	0.82	0.81	0.80	0.77	0.74	0.68	0.64	0.63
T56	0.30	WAGONS, REAR DUMP	1.06	1.04	1.02	1.00	0.98	0.97	0.95	0.93	0.89	0.84	0.81	0.80	0.79	0.77	0.73	0.67	0.64	0.62
T57	0.00	TRUCKS, VACUUM	1.04	1.02	1.00	1.00	0.99	0.97	0.95	0.93	0.91	0.89	0.87	0.85	0.82	0.80	0.76	0.72	0.70	0.68
T60	0.00	TRUCKS, WATER, OFF-HIGHWAY	1.06	1.04	1.02	1.00	0.98	0.97	0.95	0.93	0.89	0.84	0.81	0.80	0.79	0.77	0.73	0.67	0.64	0.62
T65	0.00	TUNNEL/MINING EQUIPMENT																		
T65	0.10	DRIFTING & TUNNELING DRILLS	1.12	1.11	1.02	1.00	0.98	0.97	0.95	0.94	0.90	0.88	0.87	0.85	0.84	0.81	0.78	0.73	0.73	0.73
T65	0.20	TUNNEL BORING MACHINES	1.04	1.02	1.00	1.00	0.99	0.98	0.95	0.94	0.92	0.89	0.88	0.86	0.83	0.81	0.78	0.74	0.72	0.70
T65	0.30	PRODUCTION DRILLING RIGS	1.13	1.11	1.02	1.00	0.98	0.97	0.95	0.94	0.90	0.88	0.86	0.84	0.83	0.81	0.78	0.73	0.73	0.72
T65	0.40	ROADHEADERS & CONTINUOUS MINERS	1.04	1.02	1.00	1.00	0.99	0.98	0.95	0.94	0.91	0.89	0.88	0.86	0.83	0.81	0.78	0.74	0.72	0.70
T65	0.50	ROCK BOLTING EQUIPMENT	1.04	1.02	1.00	1.00	0.99	0.97	0.95	0.93	0.91	0.89	0.87	0.85	0.82	0.80	0.76	0.72	0.70	0.68
T65	0.61	LOADING & HAULING EQUIPMENT, DIESEL OR GAS	1.04	1.02	1.00	1.00	0.99	0.97	0.95	0.93	0.91	0.89	0.88	0.85	0.83	0.80	0.77	0.73	0.70	0.69

Table 3-2 Equipment Age Adjustment Factors for Standby Cost

CATEGORY	SUB	REGION 9 TYPE OF EQUIPMENT	Life in Years / Year Purchased New: 0 (2003)	1 (2002)	2 (2001)	3 (2000)	4 (1999)	5 (1998)	6 (1997)	7 (1996)	8 (1995)	9 (1994)	10 (1993)	11 (1992)	12 (1991)	13 (1990)	14 (1989)	15 (1988)	16 (1987)	17 (1986)
T65	0.62	LOADING & HAULING EQUIPMENT, ELECTRIC	1.04	1.02	1.00	1.00	0.99	0.97	0.95	0.94	0.91	0.89	0.88	0.85	0.83	0.80	0.77	0.73	0.71	0.69
T65	0.63	LOADING & HAULING EQUIPMENT, AIR-POWERED	1.04	1.02	1.00	1.00	0.99	0.97	0.95	0.93	0.91	0.88	0.87	0.84	0.82	0.79	0.75	0.71	0.69	0.67
T65	0.70	LOCOMOTIVES	1.04	1.02	1.00	1.00	0.99	0.97	0.95	0.93	0.91	0.89	0.88	0.85	0.83	0.80	0.77	0.73	0.70	0.69
T65	0.90	OTHER TUNNELING EQUIPMENT	1.04	1.02	1.00	1.00	0.99	0.97	0.95	0.93	0.91	0.89	0.87	0.85	0.82	0.80	0.76	0.72	0.70	0.68
W10	0.00	WAGONS, BOTTOM DUMP	1.06	1.04	1.02	1.00	0.98	0.97	0.95	0.93	0.90	0.84	0.82	0.81	0.80	0.78	0.74	0.68	0.65	0.63
W15	0.00	WAGONS, REAR DUMP	1.06	1.04	1.02	1.00	0.98	0.97	0.95	0.93	0.90	0.84	0.82	0.81	0.80	0.78	0.74	0.68	0.65	0.63
W25	0.00	WATER & CO2 BLASTERS																		
W25	0.10	LOW PRESSURE, (< 5,000 PSI)	1.05	1.02	1.00	1.00	0.99	0.97	0.95	0.93	0.90	0.88	0.87	0.84	0.81	0.78	0.75	0.70	0.68	0.66
W25	0.20	HIGH PRESSURE, (>= 5,000 PSI)	1.05	1.02	1.00	1.00	0.99	0.97	0.95	0.93	0.90	0.88	0.87	0.84	0.81	0.78	0.75	0.70	0.68	0.66
W25	0.30	STEAM CLEANERS	1.05	1.02	1.00	1.00	0.99	0.97	0.95	0.93	0.90	0.88	0.87	0.84	0.81	0.78	0.75	0.70	0.68	0.66
W25	0.40	CO2 BLASTERS	1.04	1.02	1.00	1.00	0.99	0.97	0.95	0.93	0.91	0.88	0.87	0.84	0.82	0.79	0.75	0.71	0.69	0.67
W25	0.50	WET ABRASIVE BLASTING SYSTEM (TORBO)	1.05	1.02	1.00	1.00	0.99	0.97	0.95	0.93	0.90	0.88	0.86	0.83	0.80	0.77	0.74	0.69	0.67	0.65
W30	0.00	WATER TANKS																		
W30	0.10	PORTABLE WITH WHEELS	1.06	1.04	1.02	1.00	0.98	0.97	0.95	0.93	0.89	0.84	0.81	0.80	0.79	0.77	0.73	0.67	0.64	0.62
W30	0.20	SKID MOUNTED	1.06	1.04	1.02	1.00	0.98	0.97	0.95	0.93	0.89	0.84	0.81	0.80	0.79	0.77	0.73	0.67	0.64	0.62
W35	0.00	WELDERS																		
W35	0.10	ENGINE DRIVEN	1.05	1.02	1.00	1.00	0.99	0.97	0.95	0.93	0.90	0.88	0.87	0.84	0.81	0.78	0.75	0.70	0.68	0.66
W35	0.20	ELECTRIC DRIVEN	1.04	1.02	1.00	1.00	0.99	0.97	0.95	0.93	0.91	0.88	0.87	0.84	0.82	0.79	0.75	0.71	0.69	0.67

STANDBY HOURLY RATE CALCULATION FOR OVERAGE EQUIPMENT

EXAMPLE

Assume the following information for the rate calculation example:

1. The unit of equipment is not listed in table 2-1.

2. The equipment is contractor owned.

3. Data for the unit in question:

   a. Clark front-end wheel loader
   b. Model 125C, 4WD, 4 CY capacity
   c. Serial number indicates year of manufacture = 1986
   d. Actual purchase price in 1986 = $168,280
   e. Horsepower is 203 hp (fuel is Diesel off-road)
   f. Drive tire (DT) size = 23.50 x 25, 16 ply, L-3
      DT cost (2003) = 4 tires x $1,769.00 = $7,076.00
   g. Weight = 42,200 lbs

4. Use the actual cost data as follows:

   a. Purchase price (TEV) = $168,280
   b. Year of manufacture = 1986

5. Hourly rate is computed as follows:

Figure 3-2. Standby Hourly Rate Calculation for Overage Equipment

Use this worksheet to compute rates for equipment that is not in this pamphlet.

1. **EQUIPMENT INFORMATION AND EXPENSE FACTORS**

ID No.: _____

a. Equipment Specification Data:
   (1) Equipment Description: Clark ftont-end wheel loader
   (2) Model and Series: Model 125C, 4WD, 4 CY capacity
   (3) Year of Use: 2003
   (4) Year Manufactured: 1986
   (5) Horsepower - Equipment: 203
   (6) Horsepower - Carrier: _____
   (7) Fuel type: - Equipment: gas/diesel off-road/diesel on-road/electric/air D-off
   - Carrier: gas/diesel off-road/diesel on-road/electric/air _____
   (8) Shipping Weight (cwt): 367 cwt
   (9) Tire size and number of tires: (Cost of tires based on year of use – see 1.a.(3) and appendix F)

	No.	Size/Ply	Unit Price	Cost
(a) Front (FT):			$	$
(b) Drive (DT):	4-ANNBS	23.5x25/16 ply	$ 1,769.00	$ 7,076.00
(c) Trailing (TT):			$	$
(d) Total Tire Cost:				$ 7,076.00

USE APPENDIX D TO COMPLETE THE FOLLOWING DATA:

b. Category and Subcategory Number: L40 0.11
c. Hourly Expense Calculation Factors:
   (1) Economic Key (EK): 45
   (2) Condition (C): X Average or Severe or Difficult
   (3) Discount Code (DC): B = 7.5% (0.075) – or – S = 15.0% (0.15) 0.075
   (4) Life in Hours (LIFE): 9,250
   (5) Salvage Value Percentage (SLV): 0.25
   (6) Fuel Factor – Equipment [Electric (E) Gas (G) Diesel (D)]: 0.033
   (7) Fuel Factor – Carrier (E G D): 0.000
   (8) Filters, Oil, and Grease (FOG) Factor (E G D): 0.445
   (9) Tire Wear Factor:
      (a) Front (FT): 0.00
      (b) Drive (DT): 0.42
      (c) Trailing (TT): 0.00
   (10) Repair Cost Factor (RCF): 0.70

Figure 3-2. Standby Hourly Rate Calculation for Overage Equipment

Page 1 of 6

2. **EQUIPMENT VALUE**

a. List Price + Accessories: *[at Year of Manufacture]* =$_____

(1) Discount: (List Price + Accessories) x (Discount Code)
[1.c.(3)]

($_____ + $_____) x (_____) =-($_____

(2) Subtotal [2.a.] – [2.a.(1)] Subtotal=$_____

(3) Sales or Import Tax: (Subtotal) x (Tax Rate)
[2.a.(2)] [Appendix B]

($_____) x (_____) =+$_____

(4) Total Discounted Price: Subtotal: [2.a.(2)] + [2.a.(3)] Subtotal=$_____

b. Freight: (Shipping Weight) x (Freight Rate per cwt)
[1.a.(8)] [Appendix B]

(_____cwt) x ($_____/cwt) =+$_____

c. **TOTAL EQUIPOMENT VALUE (TEV):** **TOTAL[2.]:=$**_____168,280.00
[(2.a.(4)] + [(2.b)]

(See chapter 3 for used and overage equipment rate adjustments.)

3. **DEPRECIATION PERIOD (N)**

a. (LIFE hours (hr)) / (Working Hours Per Year (WHPY)) = N
[1.c.(4)] [Appendix B]

(9,250 hr) / (1,040 hr/yr) = 8.89

4. **OWNERSHIP COST**

a. Depreciation

(1) Tire Cost Index (TCI):
(Tire Index, Yr of Mfg) / (Tire Index, Based on 1.a.(3)) = Tire Cost Index (TCI)
[Appendix E, EK=100] [Appendix E, EK=100]

(2,340) / (2,515) = 0.930 (TCI)

(2) [(TEV) x [1.0 - (SLV)] - [(TCI) x (Tire Cost)]] / (LIFE)
[2.c.] [1.c.(5)] [4.a.(1)] [1.a.(9)(d)] [1.c.(4)]

[($168,280.00) x [1.0 – (0.250)] – [(0.930) x ($7,076.00)]] / (9,250 hr)

=$ 12.93 /hr

Figure 3-2. Standby Hourly Rate Calculation for Overage Equipment

Page 2 of 6

4. **OWNERSHIP COST (Continued)**

b. Facilities Capital Cost of Money (FCCM):

(1) [[(N) - 1.0] x [1.0 + (SLV)] + 2.0] / [2.0x (N)] = Avg Value Factor
[3.a.] [1.c.5.] [3.a.] (AVF)

[[(8.89 yr) – 1.0] x [1.0 + (0.250)] + 2.0] / [2.0 x (8.89 yr)]

= 0.667 (AVF)

(2) (TEV) x (AVF) x (Adjusted Cost - of - Money) / (WHPY)
[2.c] [4.b.(1)] [Appendix B] [Appendix B]

($168,280.00) x (0.667) x (0.034) / (1,040 hr/yr)
=$ 3.67 /hr

c. **TOTAL HOURLY OWNERSHIP COST: TOTAL [4.]:** **=$** 16.60 /hr
[4.a.(2)] + [4.b.(2)]

5. **OPERATING COST**

a. Fuel Costs:

(1) Equipment:

(Fuel Factor x (Horsepower (hp)) x (Fuel Cost Per Gallon (gal))
[1.c.(6)] [1.a.(5)] [Appendix B]

(0.000) x (0 hp) x ($0.00 / gal) =$ 0.00 /hr

(2) Carrier:

(Fuel Factor) x (Horsepower) x (Fuel Cost Per Gallon)
[1.c.(7)] [1.a.(6)] [Appendix B]

(0.000) x (0 hp) x ($0.00 /gal) =$ 0.00 /hr

(3) Total Hourly Fuel Cost: **Total [5.a.]** =$ 0.00 /hr
[(5.a.(1)] + [5.a.(2)]

b. FOG Cost:

(1) Equipment:

(FOG Factor) x (Equipment Fuel Cost) x (Labor Adjustment Factor (LAF))
[1.c.(8)] [5.a.(1)] [Appendix B]

(0.000) x ($0.00 /hr) x (0.00) =$ 0.00 /hr

Figure 3-2. Standby Hourly Rate Calculation for Overage Equipment

Page 3 of 6

5. **OPERATING COST (Continued)**

(2) Carrier:

(FOG Factor) x (Carrier Fuel Cost) x (LAF)
[1.c.(8)] [5.a.(2) [Appendix B]

(0.000) x ($0.00/hr) x (0.00) =$ 0.00 /hr

(3) Total Hourly FOG Cost: **Total [5.b.]** =$ 0.00 /hr
[(5.b.(1)] + [5.b.(2)]

c. Alternative Fuel/FOG Cost: **Total [5.c.]** =$ 0.00 /hr

(See chapter 2, paragraph 24.d. for guidance on when to use.)

d. Repair Cost:

(1) Economic Adjustment Factor (EAF):
(EK is from [1.c.(1)])

(Economic Index for Year 1.a.(3)) / (Economic Index for Year 1.a.(4))
[Appendix E] [Appendix E]

(0) / (0) = 0.000 (EAF)

(See table 3-1 for last year of economic life.)

(2) Repair Factor (RF):

(RCF) x (EAF) x (LAF) = Repair Factor (RF)
[1.c.(10)] [5.d.(1)] [Appendix B]

(0.00) x (0.000) x (0.00) = 0.000 (RF)

(3) Repair Cost:

[(TEV) - [(TCI) x (Tire Cost)]] x (RF) / (LIFE)
[2.c.] [4.a.(1)] [1.a.(9)(d)] [5.d.(2)] [1.c.(4)]

[($0) – [(0.000) x ($0.00)]] x (0.000) / (0)

(4) Total Hourly Repair Cost: **Total [5.d.]** =$ 0.00 /hr

Figure 3-2. Standby Hourly Rate Calculation for Overage Equipment

Page 4 of 6

5. **OPERATING COST (Continued)**

e. Tire Wear Cost: (Use current price levels. See Appendix F)

(1) Front Tires (FT):

[1.5 x (FT Cost)] / [1.8 x (FT Wear Factor) x (Maximum Tire Life Hours)]
[1.a.(9)(a)] [1.c.(9)(a)] [Appendix G]

[1.5 x ($0.00)] / [1.8 x (0.00) x (0 /hr)]

=$ 0.00 /hr

(2) Drive Tires (DT):

[1.5 x (DT Cost)] / [1.8 x (DT Wear Factor) x (Maximum Tire Life Hours)]
[1.a.(9)(b)] [1.c.(9)(b)] [Appendix G]

[1.5 x ($0.00)] / [1.8 x (0.00) x (0 /hr)]

=$ 0.00 /hr

(3) Trailing Tires (TT):

[1.5 x (TT Cost)] / [1.8 x (TT Wear Factor) x (Maximum Tire Life Hours)]
[1.a.(9)(c)] [1.c.(9)(c)] [Appendix G]

[1.5 x ($0.00)] / [1.8 x (0) x (0 /hr)]

=$ 0.00 /hr

(4) Total Tire Wear Cost: **Total [5.e.]** =$ 0.00 /hr
[Sum 5.e.(1) through 5.e.(3)]

f. Tire Repair Cost:

(Total Tire Wear Cost) x 0.15 x (LAF)
[5.e.(4)] [Appendix B]

($0.00 /hr) x 0.15 x (0.00) **Total [5.f.]** =$ 0.00 /hr

g. **TOTAL HOURLY OPERATING COST:** **TOTAL [5.] =$ 0.00 /hr**
[Sum 5.a. through 5.f.]

Figure 3-2. Standby Hourly Rate Calculation for Overage Equipment

Page 5 of 6

6. **HOURLY RATES**

a. Total Hourly Rate: [*based on 40 hours per week (wk)*]

(Ownership Cost) + (Operating Cost)

($0.00 /hr) + ($0.00 /hr) =$ 0.00 /hr

b. Other Work Shifts Hourly Rate:
(Refer to Chapter 3, Adjustments to Rates, for methodology.)

[(Depreciation) + [(FCCM) x (40 hr/wk) / (Work hr/wk)] + (Operating Cost)]
[4.a.(2)] [4.b.(2)] (example: 60 hr/wk) [5.g.]

[($0.00 /hr) + [($0.00 /hr) x (40 hr/wk) / (0 hr/wk)] + ($0.00 /hr)]

=$ 0.00 /hr

c. Standby Hourly Rate:

[(Depreciation) x 0.50] + (FCCM)
[4.a.(2)] [4.b.(2)]

[($12.93 /hr) x 0.50] + ($3.67 /hr) =$ 10.14 /hr)

See Chapter 3 if rate adjustments are necessary.

Figure 3-2. Standby Hourly Rate Calculation for Overage Equipment

page 6 of 6

CHAPTER 4 METHODOLOGY FOR DREDGING PLANT AND MARINE EQUIPMENT

SECTION I. GENERAL

4.1 Contents

This chapter contains the methodology used to compute ownership and operating rates for dredging plant and permanent floating plant such as floating pile-driving equipment. Dredging plant is marine equipment used for dredging operations for the majority of its life or designed and built for marine/dredging use.

4.2 General

a. The ownership and operating rates provided in table 2-1, category M-10, are based on the methodology in chapter 2 for nondredging equipment. However, the cost data (Acquisition Cost, Horsepower, and Fuel Type) may be used for calculation of dredging plant and marine equipment rates, provided they are calculated in accordance with the methodology provided in this chapter.

b. Table 4-1 shows ownership and operating cost factors for various types of dredging plant. When a type of plant is not listed, the cost is estimated by using the factors listed in this table for a similar type of plant.

c. The methodology for determining operating rates for hopper dredges was omitted from this pamphlet due to the limited number of hopper dredges and the complexity of the methods used to calculate the rates. Further information on hopper dredges can be found in Engineer Regulation (ER) 1110-2-1302, *Engineering and Design, Civil Works Cost Engineering*, and on the Internet at http://www.usace.army.mil/inet/usace-docs/eng-regs/er1110-2-1302/toc.htm. The methodology for calculating ownership cost is in section V of this chapter.

d. For mechanical dredges, the cost of the bucket is typically included in the plant value, therefore, no additional allowance should be made for ownership cost. If the bucket cost is not included in the plant value, the bucket may be treated as a separate unit of equipment.

SECTION II. ANNUAL USE

4.3 Time Available to Dredge

a. The number of months available per calendar year (yr) for dredging shall be based on the work time available to dredge, excluding downtime for major repairs, work in dry dock, bad weather, and environmental restrictions. Figure 4-1 depicts months available for dredging, including mobilization and demobilization, based on historic data collected by the U.S. Army Corps of Engineers' regional dredge estimating teams. The data in figure 4-1 shall be used for computing the ownership costs unless specified otherwise in the contract documents.

AVAILABLE TIME TO DREDGE BY REGION
(In Months)

Region	Type of Dredging Operation: Pipeline	Bucket	Hopper
Atlantic Coast and tributaries	9	10	10
Gulf Coast, Lower Mississippi and Tributaries	10	10	11
Great Lakes, Upper Mississippi and Tributaries	8	8	8
West Coast and Tributaries	9	9	9

Figure 4-1. Months Available by Region

SECTION III. LIFE

4.4 Life

The life for determining ownership and operating costs is defined as follows:

a. The Useful Life is expressed in years in table 4-1. It is the economic life of the equipment and is used to develop ownership rates for various types of dredging plant.

b. The Physical Life is expressed in hours (hrs) in table 4-1. It is the life of the unit based on effective working time and is used to develop operating rates for various types of dredging plant.

4.5 Annual Hours Available

The annual hours available to dredge can be established for each type of plant based on the months available and the estimated effective monthly hours worked. Dredging time is defined as effective plus noneffective working time. “Effective working time" is defined as time during the dredging operation when actual production is taking place. "Noneffective working time" is defined as time during the dredging operation when the dredge is operational but no production is taking place. For complete definition of terms see ER 1110-2-1302*, Engineering and Design*, *Civil Works Cost Engineering.* The total annual hours available can be expressed by formula, as follows:

Available Hours per yr = Months Available/yr x Effective Hours/Month

Where:

- Months Available/yr is found in figure 4-1.
- Effective Hours/Month is the effective working time.

SECTION IV. SALVAGE VALUE

4.6 Salvage Value (SLV)

The salvage value, expressed as a decimal, is shown in table 4-1 for different types of plant.

SECTION V. OWNERSHIP COST

4.7 Ownership Cost

Ownership cost is calculated based on a percent of plant value. Plant value is the acquisition cost plus the cost of any initial capital improvements. The value of initial capital improvements is based on those betterments, which were made within 1 year of purchase. Capital improvements do not include any replacement or repair work. Repairs or replacements are an operating cost and are covered in the repair cost allowance. Capital improvements are considered betterments, where the plant has been improved (*e.g.,* adding radar or upgrade of engines). (Note: Only the cost difference between replacement of existing similar engines and actual cost for upgrading engines should be considered as capital improvement). For capital improvements not made within the first year after the initial acquisition, see section VIII.

a. The ownership cost is determined from the plant value and is the total expense rate based on depreciation and CMR. When cost or pricing data is available, the actual acquisition price shall be used. Otherwise, the value of a similar piece of plant is used and, if necessary, adjusted so that capacity, size, and horsepower are properly considered.

b. Ownership rate is determined on a yearly basis and distributed over a monthly basis. The monthly rate is calculated based on the available use months by using the following formula:

$$\text{Monthly Ownership Cost} = \frac{\text{Plant Value x (Yearly DEPR Percent} + \text{Yearly CMR Percent)}}{\text{Available Use Months}}$$

Where:

- Plant Value = Acquisition price plus initial capital improvements.
- Yearly DEPR Percent = Ownership percent per year for depreciation.
- Yearly CMR Percent = Ownership percent per year for cost of money rate.
- Available Use Months is from figure 4-1.

4.8 Depreciation Factor

Depreciation is computed using the straight-line method. The depreciable value is the acquisition cost, plus initial capital improvements, less estimated salvage. The basis for determining the yearly percentage factor for depreciation is expressed by the following formula:

$$\text{Yearly DEPR Percent} = (1 - \text{SLV}) / \text{N}$$

Where:

- N = Useful Life from table 4-1.
- SLV = Salvage Value from table 4-1.

4.9 The Cost of Money Rate (CMR) Factor

The CMR factor is calculated on a yearly basis and is expressed here as an annual percentage factor. The CMR used in the calculation is the rate in effect at the time the work was performed. This formula is expressed as follows:

$$\text{Yearly CMR Percent} = \frac{[(\text{N} - 1)(1 + \text{SLV}) + 2](\text{discounted CMR})}{2\text{N}}$$

Where:

- N = Useful Life from table 4-1.
- SLV = Salvage Value from table 4-1.
- Discounted CMR = Cost of money rate (appendix I) reduced by 25 percent for overhead and profit allowance.

4.10 Other Ownership Elements

Taxes, storage (lay up), and insurance are considered indirect (overhead) costs as defined in ER 1110-2-1302, appendix D. These costs are not included in ownership rates since they vary by geographic area and with individual contractors. These costs are considered as overhead costs and are, therefore, not included here so they will not be duplicated in the overhead in the estimate or submitted proposal.

SECTION VI. OPERATING FACTORS

4.11 Hourly Operating Cost

Operating cost is based on effective working time. Dredging plant operating factors are shown in table 4-1. These factors, which are described in paragraph 4.12, are not intended to replace historical data but shall be used when historical data is limited or nonexistent.

4.12 Prime and Secondary Power

Prime power refers to the primary operating engine for the dredge or other piece of attendant plant. Secondary power refers to all other secondary engines or power plants. If more than one secondary power engine is present, the horsepower is totaled. Fuel consumption factors are prepared on the same basis as in chapter 2. Hourly fuel costs are calculated separately for the primary and secondary engines. The formula used is expressed as follows:

Hourly Fuel Cost = Horsepower x Fuel Cost/Gallon x Engine Fuel Factor

Where:

- Horsepower is the engines rated horsepower.
- Fuel Cost/Gallon is based on values shown in appendix B. See chapter 3 for fuel cost adjustments.
- Fuel Factor - Gas or Diesel Fuel. The fuel factor is listed in table 4-1 for the primary and secondary engines.

4.13 Water, Lube, and Supplies (WLS)

This factor is similar to the filters, oil, and grease (FOG) factor described in chapter 2. This item is computed as either a percentage of the hourly fuel costs or, if the type of plant has no engine, a reasonable hourly cost should be included.

This factor does not include an allowance for the oiler normally assigned to the dredge or other piece of dredging plant. The formula is expressed as follows:

Water, Lube, and Supply Cost = WLS factor x Hourly Fuel Cost

Where:

- WLS Factor is obtained from table 4-1.
- Hourly Fuel cost is calculated as shown in paragraph 4-12.

4.14 Repairs (RPR)

This factor includes an allowance for all major and minor repairs and is similar to the maintenance and repair cost factor (RCF) described in chapter 2. The economic adjustment factor (EAF) and the labor adjustment factor (LAF) are required to develop this cost. The formula is expressed as follows:

$$\text{Repair Cost} = \frac{\text{(Total Plant Value x RPR x EAF x LAF)}}{\text{Life in hr}}$$

Where:

- Total Plant Value = Acquisition price plus Initial capital improvements.
- RPR = Repair Factor from table 4-1.
- EAF = Economic Index (present year)/ Economic Index (acquisition year).
- LAF = Labor Adjustment Factor from appendix B.
- Life in hrs = Physical Life from table 4-1.

It should be noted that the repair allowance does not include the following estimated additive items:

a. Excessive dredge wear for parts (*e.g.,* cutter teeth and main suction pumps) is not included due to the wide variety of materials being dredged. The original cost of the bucket and normal wear are typically included in the plant value covered in the plant rate. Excessive bucket wear for mechanical dredges is estimated as an additive item or treated as a separate unit of equipment from table 2-1. Allowances for wear due to abrasive material should only be included as an additive item if it is warranted and is not considered elsewhere in the estimate.

b. Dry docking costs, which represent an allowance for rental of the dry dock facility, are not included because they vary greatly depending on the facilities available. Repairs incurred while in dry dock, which occur periodically, are in the repairs. Dry docking costs will be allocated on an average annual basis over the years between such occurrences (in accordance with FAR 31.205-24, *Maintenance and Repair Costs*).

c. There is no predetermined allowance in the dredging plant methodology for jobsite yard costs, mobilization, or demobilization. All of these cost elements must be separately estimated to match each project's construction conditions.

SECTION VII. STANDBY

4.15 Standby Rate

The standby rate is computed by allowing the full ownership cost. In addition to the standby ownership rate, it may be necessary on dredges to include operating costs. Examples of allowable operating cost are as follows: a generator fuel allowance to account for operation of a diesel engine generator for power to operate pumps; navigation lights; minimum crew; *etc*.

a. Standby is a directed delay by the Government and will not be allowed during periods when the plant would have otherwise been in idle status, such as noneffective working time. Since ownership is calculated based on life in years computed monthly, standby should be paid only when additional time has been directed by the Government. Standby is to be paid on a 24-hour basis.

b. Standby for pipeline and accessories shall be based on pumping mud in determining values from table 4-1.

SECTION VIII. NEGOTIATED PROCUREMENT

4.16 Rates

The calculated dredging plant rates based on the methodology presented in this chapter should be used for preparing a reasonable contract estimate. When adequate cost or pricing data is available and submitted by the contractor for negotiated procurement, the rates may be adjusted in accordance with the methodology in this chapter. Cost or pricing data is defined in FAR 15.4*, Contract Pricing*.

4.17 Allowance for Additional Capital Improvements

Allowance for additional capital improvements shall be calculated in accordance with accepted general accounting principles. When adequate cost or pricing data is not available, factors for a similar unit of equipment may be used for determining the ownership rate for overage equipment and plant.

4.18 Overage Plant

When the plant has exceeded the useful life given in table 4-1, it is considered overage. The ownership rate for overage plant should be determined with the same methodology described in section V.

a. When actual cost or pricing data is available to adjust the operating rate, the data must be accurate, complete, and established in accordance with accepted general accounting principles.

b. When actual cost or pricing data is not available, the total hourly operating rate for overage equipment shall be computed on the basis that the equipment is equal to the useful life as shown in table 4-1.

4.19 Dredging Plant Purchased Used

For plant purchased used, the ownership and operating rate must be calculated on an individual case, due to the varying conditions. When actual cost or pricing data is not available, the methodology from this chapter shall be used and values for life and salvage from table 4-1 can be adjusted. Support for adjustments can be obtained by calling the Chief, Cost Engineering Branch, Engineering Division, Walla Walla District, U.S. Army Corps of Engineers (CENWW-ED-C), telephone 509-527-7511 or 509-527-7510.

SECTION IX. RATE CALCULATION EXAMPLE

4.20 Rate Calculation Example

The example shown in figure 4-2 illustrates the use of figure 4-1, table 4-1, and the regional data from appendix B to generate a rate. For illustration purposes, assume that a 24-inch hydraulic dredge was purchased new in 1987 for $3,700,000, including tax and delivery, and there were no initial capital improvements. This example uses 500 hours per month and a discounted CMR of 3.4 percent.

Table 4-1. Dredging Plant Cost Factors

Type of Plant	Useful Life	Physical Life	Salvage Value	Prime Engine Fuel Factor			Secondary Engine Fuel Factor			WLS %		RPR %
	YRS	HR	SLV	HPF	G	D	HPF	G	D	G	D	
Hydraulic Dredges - Pipeline (Cutterhead or Dustpan) (Based on Discharge Diameter) (Non-Truckable)												
8 inch and under	5	10,000	0.05	80	0.083	0.045	70	0.072	0.039	20	22	70
9 inch through 10 inch	6	12,000	0.05	80	0.083	0.045	70	0.072	0.039	20	22	80
11 inch through 12 inch	8	16,000	0.05	80	0.083	0.045	70	0.072	0.039	20	22	90
13 inch through 15 inch	15	40,000	0.05	80	0.083	0.045	70	0.072	0.039	20	22	100
16 inch through 17 inch	20	80,000	0.05	80	0.083	0.045	70	0.072	0.039	20	22	110
18 inch through 20 inch	20	100,000	0.05	80	0.083	0.045	70	0.072	0.039	20	22	120
21 inch through 22 inch	25	120,000	0.10	80	0.083	0.045	70	0.072	0.039	20	22	130
23 inch through 24 inch	25	130,000	0.10	80	0.083	0.045	70	0.072	0.039	20	22	130
25 inch through 29 inch	30	135,000	0.10	80	0.083	0.045	70	0.072	0.039	20	22	130
30 inch or larger	30	135,000	0.10	80	0.083	0.045	70	0.072	0.039	20	22	130
Barge Mounted Booster Pump (For Pipeline Dredges)												
16 inch through 17 inch	20	80,000	0.05	80	0.083	0.045	70	0.072	0.039	22	24	80
18 inch through 20 inch	20	100,000	0.10	80	0.083	0.045	70	0.072	0.039	22	24	90
21 inch through 22 inch	25	120,000	0.10	80	0.083	0.045	70	0.072	0.039	22	24	100
23 inch through 24 inch	25	130,000	0.10	80	0.083	0.045	70	0.072	0.039	22	24	110
25 inch through 29 inch	30	135,000	0.10	80	0.083	0.045	70	0.072	0.039	22	24	120
30 inch or larger	30	135,000	0.10	80	0.083	0.045	70	0.072	0.039	22	24	120

SLV = Salvage Value HPF = Horsepower Factor G = Gas D = Diesel
WLS = Water, Lube and Supplies RPR = Repairs

Table 4-1. Dredging Plant Cost Factors (Continued)

Type of Plant	Useful Life	Physical Life	Salvage Value	Prime Engine Fuel Factor			Secondary Engine Fuel Factor			WLS %		RPR %
	YRS	HR	SLV	HPF	G	D	HPF	G	D	G	D	
Mechanical Dredges (Large)[1]												
Clamshell - under 5 cy	8	16,000	0.05	70	0.072	0.039	60	0.062	0.033	22	24	90
Clamshell - 6 cy to 10 cy	13	26,000	0.05	70	0.072	0.039	60	0.062	0.033	22	24	100
Clamshell - 11 cy to 15 cy	20	40,000	0.05	70	0.072	0.039	60	0.062	0.033	22	24	110
Clamshell - 16 cy to 20 cy	25	75,000	0.05	70	0.072	0.039	60	0.062	0.033	22	24	120
Clamshell - 20 cy and over	30	90,000	0.05	70	0.072	0.039	60	0.062	0.033	22	24	130
All Other Types (Bucket or Dipper)	25	90,000	0.10	70	0.072	0.039	60	0.062	0.033	22	24	120
Barge Mounted Crane with Clamshell Bucket Non - Dredging												
Clamshell - under 6 cy	9	18,000	0.05	55	0.055	0.031	45	0.045	0.025	22	24	85
Clamshell - 6 cy to 10 cy	14	28,000	0.05	55	0.055	0.031	45	0.045	0.025	22	24	95
Clamshell - 11 cy to 15 cy	21	42,000	0.05	55	0.055	0.031	45	0.045	0.025	22	24	105
Barge Mounted Lifting Crane												
25 Ton to 75 Ton, 45' Boom	9	18,000	0.05	40	0.040	0.022	30	0.030	0.017	22	24	80
75 Ton to 125 Ton, 60' Boom	14	28,000	0.05	40	0.040	0.022	30	0.030	0.017	22	24	90
Over 125 Ton, over 60' Boom	21	42,000	0.05	40	0.040	0.022	30	0.030	0.017	22	24	100
Barges (Used with Dredging)												
Fuel or Water	20	90,000	0.05	20	0.021	0.011	20	0.021	0.011	18	20	60
Equipment or Work	20	90,000	0.05	20	0.021	0.011	20	0.021	0.011	18	20	60
Derrick	20	90,000	0.10	20	0.021	0.011	20	0.021	0.011	18	20	70
Anchor	20	90,000	0.05	20	0.021	0.011	20	0.021	0.011	18	20	60
Mooring Barge	20	90,000	0.05	20	0.021	0.011	20	0.021	0.011	18	20	60
Dump Scow	20	90,000	0.05	20	0.021	0.011	20	0.021	0.011	18	20	70

SLV = Salvage Value HPF = Horsepower Factor G = Gas D = Diesel
WLS = Water, Lube and Supplies RPR = Repairs
[1] Sized by the largest bucket used (normally a mud bucket)

Table 4-1. Dredging Plant Cost Factors (Continued)

Type of Plant	Useful Life	Physical Life	Salvage Value	Prime Engine Fuel Factor			Secondary Engine Fuel Factor			WLS %		RPR %
	YRS	HR	SLV	HPF	G	D	HPF	G	D	G	D	
Boats – See Category M10.50												
Tugs and Tenders (Used with Dredging)												
Under 500 hp	8	16,000	0.10	80	0.083	0.045	70	0.072	0.039	32	38	80
500 through 1,000 hp	10	20,000	0.10	80	0.083	0.045	70	0.072	0.039	32	38	90
1,000 through 2,000 hp	15	55,000	0.10	80	0.083	0.045	70	0.072	0.039	32	38	100
2,000 through 3,000 hp	20	100,000	0.10	80	0.083	0.045	70	0.072	0.039	32	38	110
Over 3,000 hp	25	120,000	0.10	80	0.083	0.045	70	0.072	0.039	32	38	120
Pipeline and Accessories (Inland Environment)												
Metal Pipeline (under 20 inch)												
Pumping Mud	2	9,000	0.10	0	0.000	0.000	0	0.000	0.000	0	0	5
Pumping Sand	1	4,500	0.10	0	0.000	0.000	0	0.000	0.000	0	0	5
Pumping Rock (Gravel)	0.3	1,500	0.10	0	0.000	0.000	0	0.000	0.000	0	0	5
Joints	3	12,000	0.10	0	0.000	0.000	0	0.000	0.000	0	0	30
Pontoons/Floats	12	60,000	0.10	0	0.000	0.000	0	0.000	0.000	0	0	5
Metal Pipeline (20 inch and Larger)												
Pumping Mud	3	12,000	0.10	0	0.000	0.000	0	0.000	0.000	0	0	5
Pumping Sand	1.5	6,000	0.10	0	0.000	0.000	0	0.000	0.000	0	0	5
Pumping Rock (Gravel)	0.5	2,000	0.10	0	0.000	0.000	0	0.000	0.000	0	0	5
Joints	3	12,00	0.10	0	0.000	0.000	0	0.000	0.000	0	0	30
Pontoons/Floats	12	60,000	0.10	0	0.000	0.000	0	0.000	0.000	0	0	5

SLV = Salvage Value HPF = Horsepower Factor G = Gas D = Diesel
WLS = Water, Lube and Supplies RPR = Repairs

Table 4-1. Dredging Plant Cost Factors (Continued)

Type of Plant	Useful Life	Physical Life	Salvage Value	Prime Engine Fuel Factor			Secondary Engine Fuel Factor			WLS %		RPR %
	YRS	HR	SLV	HPF	G	D	HPF	G	D	G	D	
Pipeline and Accessories (Ocean Environment)												
Metal Pipeline (All sizes)												
Pumping Mud	2	9,000	0.40	0	0.000	0.000	0	0.000	0.000	0	0	5
Pumping Sand	1	4,500	0.40	0	0.000	0.000	0	0.000	0.000	0	0	5
Pumping Rock (Gravel)	0.3	1,500	0.40	0	0.000	0.000	0	0.000	0.000	0	0	5
Joints	1	4,500	0.40	0	0.000	0.000	0	0.000	0.000	0	0	5
Pontoons/Floats	2	9,000	0.40	0	0.000	0.000	0	0.000	0.000	0	0	5
Metal Pipeline On-Shore												
Pumping Mud	3	12,000	0.10	0	0.000	0.000	0	0.000	0.000	0	0	5
Pumping Sand	1.5	6,000	0.10	0	0.000	0.000	0	0.000	0.000	0	0	5
Pumping Rock (Gravel)	0.5	2,000	0.10	0	0.000	0.000	0	0.000	0.000	0	0	5

Standby Calculation: Standby for pipeline and accessories shall be based on pumping mud.

SLV = Salvage Value HPF = Horsepower Factor G = Gas D = Diesel
WLS = Water, Lube and Supplies RPR = Repairs

1. PERTINENT DATA:

a.	Plant Description	24-inch Hydraulic Cutter Suction Dredge	
b.	Model and Series	Ellicott Series 4900 Super Dragon	
c.	Prime Engine Horsepower	3,730 hp	
d.	Secondary Engine(s) Horsepower		
	EXAMPLE:		
	(1) Electrical Generators	200 hp	
	(2) hydraulic System	1,325 hp	
	(3) Cutter Head Drive	750 hp	
	(4) Hydraulic Water Jet	200 hp	
	Total Secondary Hp	2,475 hp	
e.	Plant Value		
	(1) Acquisition Price	$3,700,000.00	
	(2) Capital Improvements	$0.00	
	Total Plant Value	$3,700,000.00	
f.	Acquisition Year	1987	
g.	Year of Use	2003	
h.	CMR (Undiscounted)	4.250%	
i.	Use Discounted CMR (4.250%/1.25) =		3.400%
j.	Hours Worked/Mo (Effective Working Time)	500 hr/mo	
k.	Additive Item(s)		
	EXAMPLE:		
	(1) Excessive Dredge Wear (Gravel)		$8,000.00 /mo
	(2) _____		_____ /mo
	(3) _____		_____ /mo
	(4) _____		_____ /mo
	(5) _____		_____ /mo

Input data, methodology, and notes used in the following sections of this form are or have reference to Engineer Pamphlet (EP) 1110-1-8, *Construction Equipment Ownership and Expense Schedule* (see chapter 4).

For information on CMR, see paragraph 4-9.
The CMR is located in appendix I.

Figure 4-2. Dredging Plant Ownership and Operating Rate Worksheet

Page 1 of 4

2. APPENDIX B DATA:

a.	LAF	1.220	
b.	Fuel Type	Diesel (Off-Road)	
	Fuel Cost per Gallon (gal)	$1.47	/gal

3. APPENDIX E DATA: (EK 105)

a.	Economic Index for Acquisition Year	3,886	<for 1987>
b.	Economic Index for Year of Use	6,022	<for 2003>

4. TIME AVAILABLE TO DREDGE: (Refer to paragraph 4-3)

Months Available per year	9	mos/yr

(Months available per year based on Atlantic Coast and Tributaries Region, figure 4-1)

5. TABLE 4-1 DATA:

a.	Useful Life (yrs) for Ownership	25	yrs	
b.	Physical Life (hr) for Repairs	130,000	hrs	
c.	SLV	0.10		
d.	Prime Engine Fuel Factor	0.045		
e.	Secondary Engine Fuel Factor	0.039		
f.	WLS	22%		= 0.22
g.	RPR	130%		= 1.30

6. YEARLY OWNERSHIP PERCENT:

a. Yearly Depreciation Percent: = (1.0 – SLV) / N
(1.0 – 0.10) / 25.00 = 3.60%

b. Yearly CMR Percent = [(N - 1)(1 + SLV) + 2] x Discounted Money Rate / 2N
[(25.00 – 1)(1 + 0.10) + 2] x 3.400% / (2 x 25.00) = 1.93%

c. Total Yearly Ownership Percent (3.60% + 1.93%) = 5.53%

7. OWNERSHIP RATES:

a. Yearly Ownership Cost: = (Total Plant Value x Total Yearly Ownership Percent)
($3,700,000.00 x 5.53%) = $204,610.00 /yr

b. Monthly Ownership Cost: = (Yearly Ownership Cost/Months Available per Year)
($204,610.00 /yr / 9mos/yr) = $22,734.00 /mo

Figure 4-2. Dredging Plant Ownership and Operating Rate Worksheet (Continued)

Page 2 of 4

8. OPERATING RATES:

a. Hourly Fuel Cost = (Engine Fuel Factor x hp x Fuel Cost/Gal)

(1) Prime Engine Fuel:
(0.045 x 3,730 hp x $1.47 /gal) = $246.74 /hr

(2) Secondary Engine Fuel:
(0.039 x 2,475 hp x $1.47 /gal) = $141.89 /hr

b. Hourly Water, Lube, and Supply Cost = (WLS factor x Hourly Fuel Cost)

(1) Prime Engine WLS:
(0.22 x $246.74) = $54.28 /hr

(2) Secondary Engine WLS:
(0.22 x $141.89) = $31.22 /hr

c. Hourly Repair Cost:

(1) EAF:
= (Economic Index for Year of Use / Economic Index for Acquisition Year)
(6022 <for 2003> / 3886 <for 1987> = 1.550

(2) Hourly Repair Cost:
= (Total Plant Value x RPR x EAF x LAF) / Physical Life in hr
($3,700,000.00 x 1.30 x 1.550 x 1.220) / 130,000 hr = $69.97 /hr

d. Total Hourly Operating Cost: = (Fuel + WLS + Repairs)
($246.74 + $141.89 + $54.28 + $31.22 + $69.97) = $544.10 /hr

e. Monthly Operating Cost: = (Total Hourly Operating Cost x Hours Worked per/Month)
($544.10 /hour x 500 hours/month) = $272,050.00 /mo

9. SUBTOTAL MONTHLY COST = (OWNERSHIP + OPERATING):

($22,734.00 /month + $272,050.00 /month) = $294,784.00 /mo

10. ESTIMATED ADDITIVE ITEMS (Sheet 1, Item k.):

a. Excessive Dredge Water (Gravel) $8,000.00 /mo
b. _____ _____/mo
c. _____ _____/mo
d. _____ _____/mo
e. _____ _____/mo

Figure 4-2. Dredging Plant Ownership and Operating Rate Worksheet (Continued)

Page 3 of 4

10. ESTIMATED ADDITIVE ITEMS (Continued):

f. Subtotal – Estimated Additive Items $8,000.00 /mo

11. TOTAL MONTHLY COST (Items 9 + 10.f.): $302,784.00 /mo

12. STANDBY ALLOWANCE:

a. Yearly Standby Cost:
= Yearly Ownership Cost from 7.a.
$204,610.00 /yr

b. Monthly Standby Cost:
= Monthly Ownership Cost from 7.b.
$22,734.00 /mo

c. Standard Hourly Standby Cost:
= (Monthly Standby Cost / 730 hr/mo)

($22,734.00 /month /730 hours/month) = **$31.14 /hr**

An additional generator fuel allowance may be allowed under certain circumstances. This allowance is applicable to dredges only.

d. Generator Fuel Allowance:

= ((Generator Hp / Total Secondary Hp) x Secondary Fuel Cost)
((200 Hp / 2,475 Hp) x $141.89) = $11.47 /hr

e. Total Hourly Standby Allowance:

= (Standard Hourly Standby Cost + Generator Fuel Allowance)
($31.14 + $11.47) = **$42.61 /hr**

Figure 4-2. Dredging Plant Ownership and Operating Rate Worksheet (Continued)
Page 4 of 4

APPENDIXES

Appendix A References
Appendix B Area Factors
Appendix C Guide for Selecting Operating Conditions
Appendix D Equipment Hourly Expense Calculation Factor
Appendix E Economic Indexes for Construction Equipment
Appendix F Tire Description and Tire Cost
Appendix G Tire Life and Tire Wear Factors
Appendix H Manufacturer List
Appendix I Federal Cost-of-Money Rate
Appendix J Equipment Accessories
Appendix K Acronyms
Appendix L Ground Engaging Component Costs Included in Repairs (RCF)

APPENDIX A REFERENCES

Section I: Required Publications
Section II: Related Publications
Section III: Engineer Federal Acquisition Regulation Reference
Section IV: Government Bookstores

Sample Equipment Rate Worksheet

APPENDIX A

REFERENCES

SECTION I: REQUIRED PUBLICATIONS

Public Law 92-41. *The Renegotiation Act of 1971* [Pub. L. 92-41 (85 Stat. 97)].

Federal Acquisition Regulation 15.400. 2001. *Contract Pricing*, Government Printing Office, Washington, DC.

_____. 30.101. 2003. *Cost Accounting Standards*, Part 30, Government Printing Office, Washington, DC.

_____. 31.105. 2003. *Construction and Architect Engineer Contracts*, Government Printing Office, Washington, DC.

_____. 31.205-10. 2003. *Cost of Money*, Government Printing Office, Washington, DC.

_____. 31.205-24. 2003. *Maintenance and Repair Costs*, Government Printing Office, Washington, DC.

_____. 31.205-36. 2003. *Rental Costs,* Government Printing Office, Washington, DC.

_____. 49.000. 2003. *Termination of Contracts,* Government Printing Office, Washington, DC.

_____. 52.230-2. 1998. *Cost Accounting Standards*, Government Printing Office, Washington, DC.

Engineer Federal Acquisition Regulation Supplement (EFARS). 31.105-100. 2001. *Contract Statement*, Government Printing Office, Washington, DC.

_____. 31.105. 2001. *Construction and Architect-Engineer Contracts*, Regulation Supplement, Government Printing Office, Washington, DC.

Engineer Regulation 1110-2-1302. 1994. *Engineering and Design - Civil Works Cost Engineering*, U.S. Army Corps of Engineers.

U.S. Department of Labor, Bureau of Labor Statistics. *Producer Prices and Price Indexes,* Government Printing Office, Washington, DC.

SECTION II: RELATED PUBLICATIONS

Caterpillar Inc. 1999. *Caterpillar Performance Handbook*, 30th ed, Peoria, Illinois.

_____. 2000. *Caterpillar Performance Handbook*, 31st ed, Peoria, Illinois.

_____. 2001. *Caterpillar Performance Handbook*, 32nd ed, Peoria, Illinois.

Caterpillar Tractor Company, *Fundamentals of Earthmoving*, Peoria, Illinois, 1975.

Energy Information Administration. *Electric Power Monthly*, Washington, DC.

_____. *Petroleum Marketing Monthly*, Washington, DC.

Equipment Watch. 2002. *Green Guide for Off-Highway Trucks and Trailers*, San Jose, California.

_____. 2002. *Green Guide Volume I*, San Jose, California.

_____. 2002. *Green Guide Volume II*, San Jose, California.

_____. 2002. *Contractor's Equipment Cost Guide*.

_____. 2002. *Cost Reference Guide*.

Euclid, Inc. 1981. *Euclid Hauler Handbook*, 14th ed, Cleveland, Ohio.

Fiat-Allis Construction Machinery, Inc. 1983. *Owning and Operating Costs*, Springfield, Illinois.

Goodyear Tire and Rubber Company. 2002. *Bulletin B300*, Akron, Ohio.

International Harvester, Pay Line Division. 1975. *Earthmoving Principles*, Schaumburg, Illinois.

Koehring Company. 1981. *Application Manual for Hydraulic Excavators and Shovels*, 1st ed, Milwaukee, Wisconsin.

Nichols, H L Jr. 1999. *Moving the Earth*, 4th ed, North Castle Books, Greenwich, Connecticut.

R S Means Company, Inc. *Means 2003 Labor Rates for the Construction Industry*, 30th ed., Kingston, Massachusetts.

Terex Corporation. 1981. *Production and Cost Estimating of Material Movement* with Earthmoving Equipment, Hudson, Ohio.

SECTION III: EFAR REFERENCE

EFARS PART 31
CONTRACT COST PRINCIPLE AND PROCEDURES

EAC 95-6

SUBPART 31.1 -- APPLICABILITY

31.105 Construction and Architect-Engineer Contracts.

(d)(2)(i)(b) In this case, equipment ownership and operating costs shall be determined using the Construction Equipment Ownership and Operating Expense Schedule published by the U.S. Army Corps of Engineers.

31.105-100 Contract Clause.

The contracting officer shall insert the statement at 52.231-5000 in all solicitations and contracts for construction within the United States that are expected to exceed the small purchase threshold.

EFARS Clause - 52.231-5000 Equipment Ownership and Operating Expense Schedule.

As prescribed in 31.105-100, insert the following clause in all solicitations and contracts for construction that are expected to exceed the small purchase threshold.

EQUIPMENT OWNERSHIP AND OPERATING EXPENSE SCHEDULE (MAR 1995) – EFARS.

(a) This clause does not apply to terminations. See 52.249-5000, *Basis for Settlement of Proposals*, and FAR Part 49, *Termination of Contracts*.

(b) Allowable cost for construction and marine plant and equipment in sound workable condition owned or controlled and furnished by a contractor or subcontractor at any tier shall be based on actual cost data for each piece of equipment or groups of similar serial and series for which the Government can determine both ownership and operating costs from the contractor's accounting records. When both ownership and operating costs cannot be determined for any piece of equipment or groups of similar serial or series equipment from the contractor's accounting records, costs for that equipment shall be based upon the applicable provisions of EP 1110-1-8, *Construction Equipment Ownership and Operating Expense Schedule,* Region *[Insert roman numeral for the appropriate region of the schedule].* Working conditions shall be considered to

SECTION III: EFAR REFERENCE (Continued)

be average for determining equipment rates using the schedule unless specified otherwise by the contracting officer. For equipment not included in the schedule, rates for comparable pieces of equipment may be used or a rate may be developed using the formula provided in the schedule. For forward pricing, the schedule in effect at the time of negotiations shall apply. For retroactive pricing, the schedule in effect at the time the work was performed shall apply.

(c) Equipment rental costs are allowable, subject to the provisions of FAR 31.105, *Construction and Architect-Engineer Contract,* and FAR 31.205-36, *Rental Costs*. Rates for equipment rented from an organization under common control, lease-purchase arrangements, and sale-leaseback arrangements, will be determined using the schedule, except that actual rates will be used for equipment leased from an organization under common control that has an established practice of leasing the same or similar equipment or unaffiliated lessees.

(d) When actual equipment costs are proposed and the total amount of the pricing action exceeds the small purchase threshold, the contracting officer shall request the contractor to submit either certified cost or pricing data, or partial/limited data, as appropriate. The data shall be submitted on Standard Form 1411, Contract Pricing Proposal Cover Sheet.

SECTION IV. GOVERNMENT BOOKSTORES

U.S. Government periodicals are sold by the Office of the Superintendent of Documents. Orders may be placed by mail from the following address:

Superintendent of Documents
P.O. Box 371954
Pittsburgh, PA 15250-7954

Orders may be placed by telephone or fax (Visa/Mastercard is accepted). Telephone: 866-512-1800 (D.C. area: 202-512-1800). Fax: 202-512-2250.

Orders may also be placed electronically at Internet address http://bookstore.gpo.gov/.

Regional government bookstores can also be contacted for orders (see the following list).

RETURN POLICY: Publications are not accepted for exchange or credit unless an error was made in filling your order .

When ordering, please give the following information:

Title of Publication:	EP 1110-1-8, Construction Equipment Ownership and Operating Expense Schedule
Region:	Region I through XII
Volume No.	Volume No. 1 through No. 12
Media:	CD-ROM

REGIONAL BOOKSTORES

WASHINGTON:
710 North Capitol St. NW
Washington, DC 20401
202-512-0132

WAREHOUSE SALES OUTLET:
3660 Cherry Lane
Laurel, MD 20707
301-953-7974

ATLANTA:
First Union Plaza
999 Peachtree Street Northeast, Suite 120
Atlanta, GA 30309
404-347-1900

DENVER:	1660 Wynkoop Street, Suite 130 Denver, CO 80202 303-844-3964
DETROIT:	Suite 160, Federal Building 477 Michigan Avenue Detroit, MI 48226 313-226-7816
HOUSTON:	Wells Fargo Center, 801 Travis Street Suite 120 Houston, TX 77002 713-228-1187
JACKSONVILLE:	100 West Bay Street, Suite 100 Jacksonville, FL 32202 904-353-0569
KANSAS CITY:	120 Bannister Mall 5600 East Bannister Road Kansas City, MO 64137 816-765-2256
LOS ANGELES:	ARCO Plaza, Level C 505 South Flower Street Los Angeles, CA 90071-2181 213-239-9844
MILWAUKEE:	Reuss Federal Plaza, Suite 150W 310 West Wisconsin Avenue Milwaukee, WI 53203-2228 414-297-1304
NEW YORK:	Room 2-120, Federal Building 26 Federal Plaza New York, NY 10278 212-264-3825
PITTSBURGH:	Room 118, Federal Building 1000 Liberty Avenue Pittsburgh, PA 15222 412-395-5021
PORTLAND:	1305 Southwest First Avenue Portland, OR 97201-5801 503-221-6217

PUEBLO:	Wells Fargo Building Norwest Banks Building 201 West 8th Street Pueblo, CO 81003 719-544-3142
SEATTLE:	Room 194, Federal Building 915 Second Avenue Seattle, WA 98174 206-553-4270

Use this worksheet to compute rates for equipment that is not in this pamphlet.

1. **EQUIPMENT INFORMATION AND EXPENSE FACTORS**

ID No.: _____

a. Equipment Specification Data:
   (1) Equipment Description: _____
   (2) Model and Series: _____
   (3) Year of Use: _____
   (4) Year Manufactured: _____
   (5) Horsepower - Equipment: _____
   (6) Horsepower - Carrier: _____
   (7) Fuel type: - Equipment: gas/diesel off-road/diesel on-road/electric/air _____
   - Carrier: gas/diesel off-road/diesel on-road/electric/air _____
   (8) Shipping Weight (cwt): _____
   (9) Tire size and number of tires: (Cost of tires based on year of use – see 1.a.(3) and appendix F)

	No.	Size/Ply	Unit Price	Cost
(a) Front (FT):	_____	_____	$_____	$_____
(b) Drive (DT):	_____	_____	$_____	$_____
(c) Trailing (TT):	_____	_____	$_____	$_____
(d) Total Tire Cost:				$_____

USE APPENDIX D TO COMPLETE THE FOLLOWING DATA:

b. Category and Subcategory Number: _____
c. Hourly Expense Calculation Factors:
   (1) Economic Key (EK): _____
   (2) Condition (C): _____ Average or Severe or Difficult
   (3) Discount Code (DC): B = 7.5% (0.075) – or – S = 15.0% (0.15) _____
   (4) Life in Hours (LIFE): _____
   (5) Salvage Value Percentage (SLV): _____
   (6) Fuel Factor – Equipment [Electric (E) Gas (G) Diesel (D)]: _____
   (7) Fuel Factor – Carrier (E G D): _____
   (8) Filters, Oil, and Grease (FOG) Factor (E G D): _____
   (9) Tire Wear Factor:
      (a) Front (FT): _____
      (b) Drive (DT): _____
      (c) Trailing (TT): _____
   (10) Repair Cost Factor (RCF): _____

Page 1 of 6

Equipment Rate Computation Worksheet (copy as needed).

2. **EQUIPMENT VALUE**

a. List Price + Accessories: *[at Year of Manufacture]* =$_____

(1) Discount: (List Price + Accessories) x (Discount Code)
[1.c.(3)]

($_____ + $_____) x (_____) =-($_____

(2) Subtotal [2.a.] – [2.a.(1)] Subtotal=$_____

(3) Sales or Import Tax: (Subtotal) x (Tax Rate)
[2.a.(2)] [Appendix B]

($_____) x (_____) =+$_____

(4) Total Discounted Price: Subtotal: [2.a.(2)] + [2.a.(3)] Subtotal=$_____

b. Freight: (Shipping Weight) x (Freight Rate per cwt)
[1.a.(8)] [Appendix B]

(_____cwt) x ($_____/cwt) =+$_____

c. **TOTAL EQUIPOMENT VALUE (TEV):** **TOTAL[2.]:=$_____**
[(2.a.(4)] + [(2.b)]

(See chapter 3 for used and overage equipment rate adjustments.)

3. **DEPRECIATION PERIOD (N)**

a. (LIFE hours (hr)) / (Working Hours Per Year (WHPY)) = N
[1.c.(4)] [Appendix B]

(_____hr) / (_____hr/yr) =_____

4. **OWNERSHIP COST**

a. Depreciation

(1) Tire Cost Index (TCI):
(Tire Index, Yr of Mfg) / (Tire Index, Based on 1.a.(3)) =___Tire Cost Index (TCI)
[Appendix E, EK=100] [Appendix E, EK=100]

(_____) / (_____) =_____(TCI)

(2) [(TEV) x [1.0 - (SLV)] - [(TCI) x (Tire Cost)]] / (LIFE)
[2.c.] [1.c.(5)] [4.a.(1)] [1.a.(9)(d)] [1.c.(4)]

[($_____) x [1.0 – (_____)] – [(_____) x ($_____)]] / (_____hr)

=$_____/hr

Equipment Rate Computation Worksheet (copy as needed).

4. **OWNERSHIP COST (Continued)**

b. Facilities Capital Cost of Money (FCCM):

(1) [[(N) - 1.0] x [1.0 + (SLV)] + 2.0] / [2.0x (N)] = Avg Value Factor
[3.a.] [1.c.5.] [3.a.] (AVF)

[[(_____yr) – 1.0] x [1.0 + (_____)] + 2.0] / [2.0 x (_____yr)]

=_____ (AVF)

(2) (TEV) x (AVF) x (Adjusted Cost - of - Money) / (WHPY)
[2.c] [4.b.(1)] [Appendix B] [Appendix B]

($_____) x (_____) x (_____) / (_____hr/yr)
=$_____ /hr

c. **TOTAL HOURLY OWNERSHIP COST: TOTAL [4.]:** **=$_____** /hr
[4.a.(2)] + [4.b.(2)]

5. **OPERATING COST**

a. Fuel Costs:

(1) Equipment:

(Fuel Factor x (Horsepower (hp)) x (Fuel Cost Per Gallon (gal))
[1.c.(6)] [1.a.(5)] [Appendix B]

(_____) x (_____hp) x ($_____/ gal) =$_____ /hr

(2) Carrier:

(Fuel Factor) x (Horsepower) x (Fuel Cost Per Gallon)
[1.c.(7)] [1.a.(6)] [Appendix B]

(_____) x (_____hp) x ($_____/gal) =$_____/hr

(3) Total Hourly Fuel Cost: **Total [5.a.]** =$_____/hr
[(5.a.(1)] + [5.a.(2)]

b. FOG Cost:

(1) Equipment:

(FOG Factor) x (Equipment Fuel Cost) x (Labor Adjustment Factor (LAF))
[1.c.(8)] [5.a.(1)] [Appendix B]

(_____) x ($_____/hr) x (_____) =$_____/hr

Page 3 of 6

Equipment Rate Computation Worksheet (copy as needed).

5. **OPERATING COST (Continued)**

(2) Carrier:

(FOG Factor) x (Carrier Fuel Cost) x (LAF)
[1.c.(8)] [5.a.(2) [Appendix B]

(_____) x ($_____/hr) x (_____) =$_____ /hr

(3) Total Hourly FOG Cost: **Total [5.b.]** =$_____ /hr
[(5.b.(1)] + [5.b.(2)]

c. Alternative Fuel/FOG Cost: **Total [5.c.]** =$_____ /hr

(See chapter 2, paragraph 24.d. for guidance on when to use.)

d. Repair Cost:

(1) Economic Adjustment Factor (EAF):
(EK is from [1.c.(1)])

(Economic Index for Year 1.a.(3)) / (Economic Index for Year 1.a.(4))
[Appendix E] [Appendix E]

(_____) / (_____) =_____ (EAF)

(See table 3-1 for last year of economic life.)

(2) Repair Factor (RF):

(RCF) x (EAF) x (LAF) =___Repair Factor (RF)
[1.c.(10)] [5.d.(1)] [Appendix B]

(_____) x (_____) x (_____) =_____ (RF)

(3) Repair Cost:

[(TEV) - [(TCI) x (Tire Cost)]] x (RF) / (LIFE)
[2.c.] [4.a.(1)] [1.a.(9)(d)] [5.d.(2)] [1.c.(4)]

[($_____) – [(_____) x ($_____)]] x (_____) / (_____)

(4) Total Hourly Repair Cost: **Total [5.d.]** =$_____ /hr

Equipment Rate Computation Worksheet (copy as needed).

5. **<u>OPERATING COST</u> (Continued)**

e. Tire Wear Cost: (Use current price levels. See Appendix F)

(1) Front Tires (FT):

[1.5 x (FT Cost)] / [1.8 x (FT Wear Factor) x (Maximum Tire Life Hours)]
[1.a.(9)(a)] [1.c.(9)(a)] [Appendix G]

[1.5 x ($_____)] / [1.8 x (_____) x (_____/hr)]

=$_____ /hr

(2) Drive Tires (DT):

[1.5 x (DT Cost)] / [1.8 x (DT Wear Factor) x (Maximum Tire Life Hours)]
[1.a.(9)(b)] [1.c.(9)(b)] [Appendix G]

[1.5 x ($_____)] / [1.8 x (_____) x (_____/hr)]

=$_____ /hr

(3) Trailing Tires (TT):

[1.5 x (TT Cost)] / [1.8 x (TT Wear Factor) x (Maximum Tire Life Hours)]
[1.a.(9)(c)] [1.c.(9)(c)] [Appendix G]

[1.5 x ($_____)] / [1.8 x (_____) x (_____/hr)]

=$_____ /hr

(4) Total Tire Wear Cost: **Total [5.e.]** =$_____ /hr
[Sum 5.e.(1) through 5.e.(3)]

f. Tire Repair Cost:

(Total Tire Wear Cost) x 0.15 x (LAF)
[5.e.(4)] [Appendix B]

($_____/hr) x 0.15 x (_____) **Total [5.f.]** =$_____ /hr

g. **TOTAL HOURLY OPERATING COST:** **TOTAL [5.] =$_____ /hr**
[Sum 5.a. through 5.f.]

Page 5 of 6

Equipment Rate Computation Worksheet (copy as needed).

6. **HOURLY RATES**

a. Total Hourly Rate: [*based on 40 hours per week (wk)*]

(Ownership Cost) + (Operating Cost)

($_____/hr) + ($_____/hr) =$_____ /hr

b. Other Work Shifts Hourly Rate:
(Refer to Chapter 3, Adjustments to Rates, for methodology.)

[(Depreciation) + [(FCCM) x (40 hr/wk) / (Work hr/wk)] + (Operating Cost)]
[4.a.(2)] [4.b.(2)] (example: 60 hr/wk) [5.g.]

[($_____/hr) + [($_____/hr) x (40 hr/wk) / (_____hr/wk)] + ($_____/hr)]

=$_____ /hr

c. Standby Hourly Rate:

[(Depreciation) x 0.50] + (FCCM)
[4.a.(2)] [4.b.(2)]

[($_____/hr) x 0.50] + ($_____/hr) =$_____ /hr)

See Chapter 3 if rate adjustments are necessary.

page 6 of 6

Equipment Rate Computation Worksheet (copy as needed).

APPENDIX B AREA FACTORS

APPENDIX B

AREA FACTORS

ALASKA

Region: 9

Total State Sales or Import Tax Rate:	0.00%	
Working Hours Per Year (WHPY):	1,040	hrs/yr
Labor Adjustment Factor (LAF):	1.22	
Electricity Cost Per Kilowatt-Hour:	$0.104	/kW-Hr
Gasoline Cost Per Gallon:	$1.74	/gal
Diesel Cost Per Gallon (Off-Road Use):	$1.47	/gal
Diesel Cost Per Gallon (On-Road Use):	$1.71	/gal
Cost-of-Money Rate (Full Rate):	4.250%	
Cost-of-Money Rate (Adjusted):	3.400%	

Freight Rates

over	0	cwt	thru	240	$21.68
over	240	cwt	thru	300	$19.58
over	300	cwt	thru	400	$17.48
over	400	cwt	thru	500	$15.79
over	500	cwt	thru	700	$14.10
over	700	cwt	thru	800	$15.17
over	800	cwt	thru	99,999	$11.80

APPENDIX B

AREA FACTORS (for all regions)

Below is a listing of all regional area factors for reference only. The area factor's used for this pamphlet are loacted on previous page B-1.

Reg			SST	WHPY	LAF	Elec	Gas	D-Off	D-On	Freight Cost Thru CWT $		Thru CWT $		Thru CWT $		Thru CWT $		Thru CWT $		Thru CWT $		Thru CWT $	
1	NORTHEAST	2003	5.50%	1360	1.15	$0.099	$1.64	$1.43	$1.70	240	$8.05	300	$7.27	400	$6.49	500	$5.86	700	$5.24	800	$5.50	99,999	$7.71
2	MIDEAST	2003	5.50%	1450	1.04	$0.066	$1.61	$1.36	$1.63	240	$5.85	300	$5.28	400	$4.72	500	$4.26	700	$3.80	800	$3.99	99,999	$5.87
3	SOUTHEAST	2003	8.20%	1530	0.83	$0.065	$1.51	$1.34	$1.59	240	$7.00	300	$6.32	400	$5.65	500	$5.10	700	$4.55	800	$5.39	99,999	$5.32
4	NORTHCENTRAL	2003	5.60%	1260	1.04	$0.063	$1.65	$1.40	$1.65	240	$6.01	300	$5.43	400	$4.85	500	$4.38	700	$3.91	800	$3.82	99,999	$3.38
5	MIDWEST	2003	7.60%	1400	0.98	$0.061	$1.57	$1.38	$1.63	240	$5.04	300	$4.55	400	$4.06	500	$3.67	700	$3.28	800	$3.52	99,999	$3.53
6	SOUTHWEST	2003	8.70%	1590	0.88	$0.064	$1.54	$1.33	$1.57	240	$5.58	300	$5.04	400	$4.50	500	$4.07	700	$3.63	800	$3.65	99,999	$3.08
7	WEST	2003	7.80%	1630	1.17	$0.081	$1.65	$1.49	$1.74	240	$7.87	300	$7.11	400	$6.35	500	$5.73	700	$5.12	800	$5.42	99,999	$4.26
8	NORTHWEST	2003	5.80%	1540	1.09	$0.064	$1.66	$1.47	$1.71	240	$9.50	300	$8.58	400	$7.66	500	$6.92	700	$6.18	800	$6.60	99,999	$5.27
9	ALASKA	2003	0.00%	1040	1.22	$0.104	$1.74	$1.47	$1.71	240	$21.68	300	$19.58	400	$17.48	500	$15.79	700	$14.10	800	$15.17	99,999	$11.80
10	HAWAII	2003	4.00%	1480	1.23	$0.134	$2.00	$1.64	$1.92	240	$22.00	300	$20.46	400	$18.96	500	$17.66	700	$16.39	800	$16.03	99,999	$10.58
11	PUERTO RICO	2003	6.60%	1560	0.74	$0.130	$1.51	$1.34	$1.59	240	$15.80	300	$14.61	400	$13.43	500	$12.44	700	$11.46	800	$10.87	99,999	$11.89
12	KWAJALEIN	2003	4.00%	1390	1.18	$0.130	$1.40	$1.26	$1.26	240	$22.00	300	$20.46	400	$18.96	500	$17.66	700	$16.39	800	$16.03	99,999	$10.58

SST = State Sales tax **WHPY = Work Hours Per Year** **LAF = Labor Adjustment Factor** **Elec = Electricty Cost Per kW-Hr**
Gas = Gasoline Cost per Gal **D-Off = Diesel-Off Road Cost per Gal** **D-On = Diesel-On Road Cost per Gal** **CWT = Hundred Pounds**

APPENDIX C GUIDE FOR SELECTING OPERATING CONDITIONS

APPENDIX C GUIDE FOR SELECTING OPERATING CONDITIONS		
EQUIPMENT TYPE	**AVERAGE**	**SEVERE**
B25 and B35: Buckets Clamshell or Dragline Depreciation Period:	Working in gravels, silts, and sands at low impact freshwater environment. 8,000 - 10,000 hours	Working in rock, hard digging, high impact, or saltwater environment. 6,500 - 8,000 hours
C80 and C90: Cranes Hydraulic, Truck Mounted Mechanical, Truck Mounted Depreciation Period:	Lift less than rated capacity, intermittent duty. 14,000 - 20,000 hours	Continuous lift near rated capacity, excessive swing, abrasive materials, sloped surfaces, and saltwater environment. 12,000 - 18,000 hours
C85: Cranes Mechanical Dragline, Lifting, or Clamshell Crawler Mounted Depreciation Period:	Gravels, silts, pull, and lift less than rated capacity. 14,000 - 22,000 hours	Highly abrasive materials, impact breakout, continuous load near rated capacity, and saltwater environment. 12,000 - 18,000 hours
G10: Generators Depreciation Period:	Working below rated capacity, good field conditions. 8,000 - 10,000 hours	Working at or above rated capacity, poor field conditions, such as saltwater. 7,000 - 8,000 hours

APPENDIX C GUIDE FOR SELECTING OPERATING CONDITIONS (Continued)		
EQUIPMENT TYPE	**AVERAGE**	**SEVERE**
G15: Graders, Motor	Haul road maintenance; road construction, ditching; loose fill spreading; landforming, landleveling; summer road maintenance with medium to heavy winter snow removal; and elevating grader use.	Maintenance of hard-packed roads with embedded rock; heavy fill spreading; ripping scarifying of asphalt or concrete; continuous high load factor; and high impact.
Depreciation Period:	14,500 hours	13,500 hours
H25: Hydraulic Excavators Crawler Mounted	Mass excavation or trenching where machine digs all the time in natural bed clay soils; some traveling and steady, full throttle operation; and most log loading operations.	Continuous trenching or truck loading in rock or shot rock soils; large amount of travel over rough ground; machine continuously working on rock floor with constant high load factor and high impact; and saltwater environment.
Depreciation Period:	8,500 - 19,000 hours	7,000 – 15,000 hours
H30: Hydraulic Excavators Wheel Mounted	Continuous digging in sandy clay/sandy gravel, site development, and lumber yard applications.	Continuous digging in rock/natural bed clay, high impact, using hammer, and working in forests or quarries.
Depreciation Period:	8,000 - 10,000 hours	6,500 - 8,000 hours

APPENDIX C GUIDE FOR SELECTING OPERATING CONDITIONS (Continued)		
EQUIPMENT TYPE	**AVERAGE**	**SEVERE**
H35: Hydraulic Shovels Crawler Mounted (nonelectric)	Continuous loading in well shot rock or fairly tight bank. Good underfoot conditions: dry floor, little impact, or sliding on undercarriage.	Continuous loading in poorly shot rock, virgin, or lightly blasted tight banks. Adverse underfoot conditions: rough floors, high impact sliding on undercarriage; and saltwater environment.
Depreciation Period:	14,000 - 18,000 hours	12,000 - 16,000 hours
L10: Land Clearing Equipment	Working in low impact conditions at or below rated capacity.	High impact conditions working at or above rated capacity.
Depreciation Period:	10,000 hours	7,000 hours
L30: Loaders, Belt (conveyors)	Working below rated capacity, with intermittent service.	Working at or above rated capacity with continuous service.
Depreciation Period:	10,000 hours	8,000 hours

APPENDIX C GUIDE FOR SELECTING OPERATING CONDITIONS (Continued)		
EQUIPMENT TYPE	**AVERAGE**	**SEVERE**
L35: Loaders, Front End Crawler Type Depreciation Period:	Bank excavation, intermittent ripping, basement digging of natural bed clays, sands, silts, and gravels; some traveling; and steady full throttle operations. 10,000 hours	Loading shot rock, cobbles, glacial till, and caliche; steel millwork; high density materials in standard bucket; continuous work on rock surfaces; large amount of ripping of tight rock materials; high impact conditions; and saltwater environment. 8,000 hours
L40: Loaders, Front End Wheel Type (does not include skid steer and tool carriers) Depreciation Period:	Continuous truck loading from stockpile; low to medium density materials in properly sized bucket; hopper charging in low to medium rolling resistance; loading from bank in good digging; and load and carry on poor surfaces and slight adverse grades. 9,250 - 13,500 hours	Loading shot rock (large loaders); handling high density materials with counterweighted machine; steady loading from very tight banks; continuous work on rough or very soft surfaces; load and carry in hard digging; travel longer distances on poor surfaces with adverse grades and saltwater environment. 8,750 - 12,000 hours
L45 and L50: Loaders with Backhoe Crawler Type and Wheel Type Depreciation Period:	Utility applications in medium to heavy soil; occasional use of constant flow implements and dig depths to 3.05 meters (10 feet). 8,000 hours	Production applications or digging in rock; regular use of constant flow implements; and dig depths over 3.05 meters (10 feet). 6,000 hours

APPENDIX C GUIDE FOR SELECTING OPERATING CONDITIONS (Continued)		
EQUIPMENT TYPE	**AVERAGE**	**SEVERE**
L60: Log Skidders	Continuous turning, steady skidding for medium distances with moderate decking. Good underfooting: dry floor with few stumps and gradual rolling terrain.	Continuous turning, steady skidding for long distances with frequent decking; poor underfoot conditions: wet floor, steep slopes, and numerous stumps; and saltwater environment.
Depreciation Period:	10,000 hours	8,000 hours
M10 - .31 and .32: Clamshell dredges < 5 cy Amphibious Excavator	Gravel, silts, breakout force at less than capacity, freshwater conditions.	Rock, abrasive materials, load at rated capacity, saltwater conditions.
Depreciation Period:	10,000 - 20,000 hours	9,000 - 18,000 hours
M10 - .51 and .53: Boats, Skiffs, Crew Boats, Work Boats, Survey Boats, and Launches	Freshwater applications, light waves, and steady to light use.	Saltwater use, medium to high waves, heavy use.
Depreciation Period:	16,000 - 18,000 hours	13,000 - 15,000 hours
P35: Pipelayers	Typical pipelayer use in operating conditions ranging from very good to severe.	Continuous use in deep mud or water or on rock surfaces.
Depreciation Period:	14,000 hours	11,500 hours

APPENDIX C GUIDE FOR SELECTING OPERATING CONDITIONS (Continued)		
EQUIPMENT TYPE	**AVERAGE**	**SEVERE**
R10: Rippers and Bank Slopers	Light rock, medium breakout force required.	Hard rock, excessive wear due to high breakout force.
Depreciation Period:	8,000 hours	6,500 hours
S10, S15, S20, and S25: Scrapers Self-Propelled Tractor Drawn Soil Stabilizers	Varying loading and haul road conditions; long and short hauls; adverse and favorable grades; some impact; and typical road-building use on a variety of jobs.	High impact conditions, such as loading ripped rock; overloading, continuous high total resistance conditions; and rough haul roads.
Depreciation Period:	10,000 - 15,000 hours	8,000 - 13,500 hours
T15: Tractors Crawler (Dozer)	Production dozing in clays, sands, gravels, and talus rock. Push-loading scrapers, borrow pit ripping, most land clearing and skidding applications. Medium impact conditions. Production landfill work.	Heavy rock ripping; tandem ripping; pushloading and dozing in hard rock; work on rock surfaces; continuous high impact conditions; and saltwater environment.
Depreciation Period:	10,000 - 15,000 hours	8,000 - 12,500 hours

APPENDIX C GUIDE FOR SELECTING OPERATING CONDITIONS (Continued)		
EQUIPMENT TYPE	**AVERAGE**	**SEVERE**
T20: Tractors Wheel Type (Dozer) Depreciation Period:	Production dozing, push loading in clays, sands, silts, loose gravels; and shovel cleanup. 14,000 hours	Production dozing in rock; push loading in rocky, boulder strewn borrow pits; high impact conditions; and landfill compactor work. 13,000 hours
T30: Trenchers Chain and Wheel Type Depreciation Period:	Working in sands and silts below rated capacity of the machine. 8,000 hours	Working in gravels and abrasive materials at or above the rated capacity of the machine. 6,000 hours
T45 and T50: Truck Trailers Trucks, Highway Depreciation Period:	Varying loading and road conditions; and typical construction use on a variety of jobs. 8,000 - 12,000 hours	Consistently poor road conditions; and oversized loading equipment. 6,500 - 10,000 hours

APPENDIX C GUIDE FOR SELECTING OPERATING CONDITIONS (Continued)		
EQUIPMENT TYPE	**AVERAGE**	**SEVERE**
T55 and T60: Truck, Off-Highway Trucks, Water, Off-Highway (Articulated and Rigid)	Varying load and haul road conditions; high rolling resistance and poor traction during part of the job; some adverse grades; some impact loads; and typical use in road building, dam construction, open-pit mining, *etc*.	Continuous use on very poorly maintained haul roads, high rolling resistance, and poor traction; frequent adverse grades and high impact loads; and poorly matched loading equipment with continuous overloading.
Depreciation Period:	12,000 - 20,000 hours	10,000 - 18,000 hours
W10 and W15: Wagons Bottom Dump Rear Dump	Varying load and haul road conditions; long and short hauls; high rolling resistance and poor traction during part of the job; some adverse grades; some impact; typical road building use in a variety of jobs; and dam construction, open-pit mining, *etc*.	Continuous use on very poorly maintained haul roads, high rolling resistance, and poor traction; high impact conditions, such as loading ripped rock; frequent adverse grades and high impact loads; and poorly matched loading equipment with continuous overloading.
Depreciation Period:	12,000 hours	10,000 hours

APPENDIX D EQUIPMENT HOURLY EXPENSE CALCULATION FACTOR

APPENDIX D
EQUIPMENT HOURLY CALCULATION FACTORS

CATEGORY	SUB	DESCRIPTION	EK	C	DC	LIFE	SLV	HPF	EQUIPMENT FUEL FACTORS E	G	D	HPF	CARRIER FUEL FACTORS E	G	D	FOG FACTORS E	G	D	TIRE WEAR FACTORS FT	DT	TT	RCF
A10	0.00	AGGREGATE / CHIP SPREADERS	1																			
A10	0.10	SELF-PROPELLED	10	A	B	8,000	0.20	70	.700	.070	.036	0	.000	.000	.000	.000	.254	.254	0.97	0.69	0.99	0.75
A10	0.20	TOWED & TAILGATE	10	A	B	6,000	0.20	0	.000	.000	.000	0	.000	.000	.000	.000	.000	.000	0.00	0.00	0.79	0.60
A15	0.00	AIR COMPRESSORS, PORTABLE	1																			
A15	0.10	ROTARY SCREW	5	A	B	10,000	0.20	75	.750	.075	.039	0	.000	.000	.000	.477	.339	.297	0.00	0.00	0.90	0.75
A15	0.20	SHOP TYPE	5	A	B	12,000	0.15	75	.750	.075	.039	0	.000	.000	.000	.477	.339	.297	0.00	0.00	0.90	0.65
A20	0.00	AIR HOSE, TOOLS & EQUIPMENT	1																			
A20	0.10	AIR DRILL HOSE	5	A	B	3,500	0.05	0	.000	.000	.000	0	.000	.000	.000	.000	.000	.000	0.00	0.00	0.00	1.50
A20	0.20	SANDBLAST HOSE	5	A	B	3,500	0.05	0	.000	.000	.000	0	.000	.000	.000	.000	.000	.000	0.00	0.00	0.00	1.65
A20	0.30	SANDBLASTERS, BREAKERS, & MISC. AIR TOOLS	5	A	B	6,000	0.10	65	.650	.065	.033	0	.000	.000	.000	.477	.339	.297	0.81	0.65	0.90	1.50
A25	0.00	ASPHALT PAVING DISTRIBUTORS	10	A	B	6,000	0.10	65	.650	.065	.033	0	.000	.000	.000	.000	.339	.297	0.71	0.57	0.79	0.85
A30	0.00	ASPHALT PAVERS & MISCELLANEOUS ROAD EQUIPMENT	1																			
A30	0.10	SELF PROPELLED	10	A	B	8,000	0.15	70	.700	.070	.036	0	.000	.000	.000	.000	.339	.297	0.83	0.66	0.92	1.00
A30	0.20	TOWED	10	A	B	10,000	0.20	65	.650	.065	.033	0	.000	.000	.000	.000	.339	.297	0.83	0.66	0.92	0.80
A30	0.30	SLURRY SEAL PAVERS (Cold mix)	10	A	B	12,000	0.20	60	.600	.060	.031	13	.130	.013	.007	.000	.250	.250	0.83	0.66	0.92	0.55
A30	0.40	MISCELLANEOUS ROAD EQUIPMENT	10	A	B	10,000	0.20	65	.650	.065	.033	0	.000	.000	.000	.000	.339	.297	0.83	0.66	0.92	0.80
A35	0.00	ASPHALT PAVING KETTLES	10	A	B	6,000	0.20	65	.650	.065	.033	0	.000	.000	.000	.000	.339	.297	0.76	0.60	0.84	0.80
A40	0.00	ASPHALT & CONCRETE MILLERS / PROFILERS / PLANERS	10	A	B	6,000	0.20	95	.950	.095	.050	0	.000	.000	.000	.000	.339	.297	0.83	0.66	0.92	1.00
A45	0.00	ASPHALT RECYCLERS & SEALERS	10	A	B	5,000	0.20	65	.650	.065	.033	0	.000	.000	.000	.000	.339	.297	0.76	0.60	0.84	0.90
B10	0.00	BATCH PLANTS, ASPHALT & CONCRETE	1																			
B10	0.10	ASPHALT	10	A	B	8,000	0.20	65	.650	.065	.033	0	.000	.000	.000	.477	.339	.297	0.60	0.60	0.84	1.00
B10	0.20	CONCRETE	10	A	B	8,000	0.20	65	.650	.065	.033	0	.000	.000	.000	.477	.339	.297	0.60	0.60	0.84	1.00
B10	0.30	PUGMILL	10	A	B	10,000	0.20	65	.650	.065	.033	0	.000	.000	.000	.477	.339	.297	0.60	0.60	0.84	1.00
B15	0.00	BROOMS, STREET SWEEPERS & FLUSHERS	95	A	B	8,000	0.10	65	.650	.065	.033	13	.130	.013	.007	.000	.254	.297	0.81	0.65	0.90	0.80
B20	0.00	BRUSH CHIPPERS	95	A	B	8,000	0.10	65	.650	.065	.033	0	.000	.000	.000	.000	.339	.297	0.00	0.00	0.90	0.90
B25	0.00	BUCKETS, CLAMSHELL	15	A	B	8,000	0.10	0	.000	.000	.000	0	.000	.000	.000	.000	.000	.000	0.00	0.00	0.00	0.70
B25	0.00	BUCKETS, CLAMSHELL	15	S	B	6,500	0.10	0	.000	.000	.000	0	.000	.000	.000	.000	.000	.000	0.00	0.00	0.00	0.80

EK=Economic Key (Appendix E)
C=Operating Conditions (A=average, S=severe)
DC=Discount Code (B=basic 7.5%, S=special 15%)
RCF=Repair Cost Factor

LIFE=Economic Life
SLV=Salvage Value
HPF=Horsepower Factor

E=Electric Powered
G=Gas Powered
D=Diesel Powered

FT=Front Tire
DT=Drive Tire
TT=Trailing Tire

APPENDIX D
EQUIPMENT HOURLY CALCULATION FACTORS

CATEGORY	SUB	DESCRIPTION	EK	C	DC	LIFE	SLV	HPF	EQUIPMENT FUEL FACTORS E	G	D	HPF	CARRIER FUEL FACTORS E	G	D	FOG FACTORS E	G	D	TIRE WEAR FACTORS FT	DT	TT	RCF
B30	0.00	BUCKETS, CONCRETE	1																			
B30	0.10	GENERAL PURPOSE, MANUAL TRIP	15	A	B	8,000	0.05	0	.000	.000	.000	0	.000	.000	.000	.000	.000	.000	0.00	0.00	0.00	0.70
B30	0.20	LAYDOWN	15	A	B	8,000	0.05	0	.000	.000	.000	0	.000	.000	.000	.000	.000	.000	0.00	0.00	0.00	0.75
B30	0.30	LOWBOY	15	A	B	8,000	0.05	0	.000	.000	.000	0	.000	.000	.000	.000	.000	.000	0.00	0.00	0.00	0.80
B30	0.40	LOW SLUMP	15	A	B	8,000	0.05	0	.000	.000	.000	0	.000	.000	.000	.000	.000	.000	0.00	0.00	0.00	0.80
B35	0.00	BUCKETS, DRAGLINE	1																			
B35	0.10	LIGHT WEIGHT	15	A	B	8,000	0.10	0	.000	.000	.000	0	.000	.000	.000	.000	.000	.000	0.00	0.00	0.00	0.70
B35	0.10	LIGHT WEIGHT	15	S	B	6,500	0.10	0	.000	.000	.000	0	.000	.000	.000	.000	.000	.000	0.00	0.00	0.00	0.80
B35	0.20	MEDIUM WEIGHT	15	A	B	9,000	0.10	0	.000	.000	.000	0	.000	.000	.000	.000	.000	.000	0.00	0.00	0.00	0.70
B35	0.20	MEDIUM WEIGHT	15	S	B	7,000	0.10	0	.000	.000	.000	0	.000	.000	.000	.000	.000	.000	0.00	0.00	0.00	0.80
B35	0.30	HEAVY WEIGHT	15	A	B	10,000	0.10	0	.000	.000	.000	0	.000	.000	.000	.000	.000	.000	0.00	0.00	0.00	0.70
B35	0.30	HEAVY WEIGHT	15	S	B	8,000	0.10	0	.000	.000	.000	0	.000	.000	.000	.000	.000	.000	0.00	0.00	0.00	0.80
C05	0.00	CHAIN SAWS	95	A	B	2,000	0.10	90	.900	.090	.046	0	.000	.000	.000	.477	.339	.403	0.00	0.00	0.00	2.50
C10	0.00	COMPACTORS, WALK-BEHIND OR REMOTE CONTROLLER	1																			
C10	0.10	COMPACTORS, RAMMERS / TAMPERS & VIBRATORY PLATES	95	A	B	4,000	0.05	90	.900	.090	.046	0	.000	.000	.000	.477	.254	.254	0.00	0.00	0.85	1.20
C10	0.20	ROLLERS, VIBRATORY	95	A	B	4,000	0.15	90	.900	.090	.046	0	.000	.000	.000	.477	.254	.254	0.00	0.00	0.85	1.20
C15	0.00	CONCRETE CLEANERS / BLASTERS	95	A	B	4,000	0.20	70	.700	.070	.036	0	.000	.000	.000	.530	.339	.297	0.00	0.00	0.90	0.90
C20	0.00	CONCRETE BUGGIES	95	A	B	4,000	0.20	70	.700	.070	.036	0	.000	.000	.000	.530	.339	.297	0.81	0.65	0.90	0.70
C25	0.00	CONCRETE FINISHERS/SCREEDS/SPREADERS	1																			
C25	0.10	FINISHERS/TROWELS	95	A	B	5,000	0.20	70	.700	.070	.036	0	.000	.000	.000	.530	.339	.297	0.00	0.00	0.90	0.80
C25	0.20	VIBRATORY SCREED	95	A	B	5,000	0.20	70	.700	.070	.036	0	.000	.000	.000	.530	.339	.297	0.00	0.00	0.90	0.80
C25	0.25	VIBRATORY LASER SCREED	95	A	B	8,000	0.30	65	.000	.065	.033	0	.000	.000	.000	.000	.450	.400	0.97	0.78	0.90	0.60
C25	0.30	MATERIAL/TOPPING SPREADERS	95	A	B	8,000	0.30	65	.000	.065	.033	0	.000	.000	.000	.000	.450	.400	0.97	0.78	0.90	0.60
C30	0.00	CONCRETE GRINDERS	95	A	B	5,000	0.20	70	.700	.070	.036	0	.000	.000	.000	.530	.339	.297	0.00	0.00	0.90	0.90
C35	0.00	CONCRETE GUNITERS / SHOTCRETERS	95	A	B	7,000	0.25	75	.750	.075	.039	0	.000	.000	.000	.477	.339	.297	0.81	0.65	0.90	0.90
C40	0.00	CONCRETE MIXING UNITS	95	A	B	5,000	0.20	70	.700	.070	.036	0	.000	.000	.000	.530	.339	.297	0.00	0.00	0.90	0.80
C45	0.00	CONCRETE PAVING MACHINES	10	A	B	6,000	0.20	75	.750	.075	.039	0	.000	.000	.000	.000	.339	.297	0.83	0.66	0.92	1.00

EK=Economic Key (Appendix E)
C=Operating Conditions (A=average, S=severe)
DC=Discount Code (B=basic 7.5%, S=special 15%)
RCF=Repair Cost Factor

LIFE=Economic Life
SLV=Salvage Value
HPF=Horsepower Factor

E=Electric Powered
G=Gas Powered
D=Diesel Powered

FT=Front Tire
DT=Drive Tire
TT=Trailing Tire

APPENDIX D
EQUIPMENT HOURLY CALCULATION FACTORS

CATEGORY	SUB	DESCRIPTION	EK	C	DC	LIFE	SLV	HPF	EQUIPMENT FUEL FACTORS E	G	D	HPF	CARRIER FUEL FACTORS E	G	D	FOG FACTORS E	G	D	TIRE WEAR FACTORS FT	DT	TT	RCF
C55	0.00	CONCRETE PUMPS	95	A	B	8,000	0.10	70	.700	.070	.036	10	.100	.010	.006	.477	.339	.297	0.81	0.65	0.90	1.00
C60	0.00	CONCRETE SAWS (Add cost for sawblade wear)	95	A	B	6,000	0.10	90	.900	.090	.046	0	.000	.000	.000	.477	.339	.403	0.00	0.00	0.90	1.00
C65	0.00	CONCRETE VIBRATORS	5	A	B	4,000	0.10	65	.650	.065	.033	0	.000	.000	.000	.477	.339	.403	0.00	0.00	0.00	2.50
C70	0.00	CRANES, GANTRY & STRADDLE	1																			
C75	0.00	CRANES, HYDRAULIC, SELF-PROPELLED	20	A	B	14,000	0.15	75	.750	.075	.039	0	.000	.000	.000	.000	.339	.318	0.89	0.71	0.90	0.80
C80	0.00	CRANES, HYDRAULIC, TRUCK MOUNTED	1																			
C80	0.01	UNDER 26 TON	20	A	B	14,000	0.15	65	.650	.065	.033	10	.100	.010	.006	.000	.403	.382	0.97	0.78	0.00	0.60
C80	0.01	UNDER 26 TON	20	S	B	12,000	0.15	85	.850	.085	.044	13	.130	.013	.007	.000	.403	.382	0.86	0.61	0.00	0.65
C80	0.02	26 TON THRU 65 TON	20	A	B	16,000	0.15	65	.650	.065	.033	10	.100	.010	.006	.000	.318	.276	0.97	0.78	0.00	0.70
C80	0.02	26 TON THRU 65 TON	20	S	B	14,000	0.15	85	.850	.085	.044	13	.130	.013	.007	.000	.318	.276	0.86	0.61	0.00	0.75
C80	0.03	66 TON THRU 125 TON	20	A	B	18,000	0.15	65	.650	.065	.033	10	.100	.010	.006	.000	.318	.276	0.97	0.78	0.00	0.80
C80	0.03	66 TON THRU 125 TON	20	S	B	16,000	0.15	85	.850	.085	.044	13	.130	.013	.007	.000	.318	.276	0.86	0.61	0.00	0.85
C80	0.04	OVER 125 TON	20	A	B	20,000	0.15	65	.650	.065	.033	10	.100	.010	.006	.000	.318	.276	0.97	0.78	0.00	0.90
C80	0.04	OVER 125 TON	20	S	B	18,000	0.15	85	.850	.085	.044	13	.130	.013	.007	.000	.318	.276	0.86	0.61	0.00	0.95
C85	0.00	CRANES, MECHANICAL, LATTICE BOOM, CRAWLER MOUNTED	1																			
C85	0.11	DRAGLINE, CLAMSHELL, 0 THRU 1.0 CY	20	A	B	14,000	0.20	55	.550	.055	.028	0	.000	.000	.000	.000	.339	.339	0.00	0.00	0.00	0.80
C85	0.11	DRAGLINE, CLAMSHELL, 0 THRU 1.0 CY	20	S	B	12,000	0.20	72	.720	.072	.037	0	.000	.000	.000	.000	.339	.339	0.00	0.00	0.00	0.90
C85	0.12	DRAGLINE, CLAMSHELL, OVER 1.0 CY THRU 2.5 CY	20	A	B	16,000	0.20	55	.550	.055	.028	0	.000	.000	.000	.000	.360	.360	0.00	0.00	0.00	0.85
C85	0.12	DRAGLINE, CLAMSHELL, OVER 1.0 CY THRU 2.5 CY	20	S	B	13,000	0.20	72	.720	.072	.037	0	.000	.000	.000	.000	.360	.360	0.00	0.00	0.00	0.95
C85	0.13	DRAGLINE, CLAMSHELL, OVER 2.5 CY THRU 5.0 CY	20	A	B	18,000	0.20	55	.550	.055	.028	0	.000	.000	.000	.000	.233	.233	0.00	0.00	0.00	0.95
C85	0.13	DRAGLINE, CLAMSHELL, OVER 2.5 CY THRU 5.0 CY	20	S	B	15,000	0.20	72	.720	.072	.037	0	.000	.000	.000	.000	.233	.233	0.00	0.00	0.00	1.05
C85	0.14	DRAGLINE, CLAMSHELL, OVER 5.0 CY	20	A	B	20,000	0.20	55	.550	.055	.028	0	.000	.000	.000	.000	.254	.254	0.00	0.00	0.00	1.05
C85	0.14	DRAGLINE, CLAMSHELL, OVER 5.0 CY	20	S	B	16,000	0.20	72	.720	.072	.037	0	.000	.000	.000	.000	.254	.254	0.00	0.00	0.00	1.15
C85	0.21	LIFTING, 0 THRU 25 TON	20	A	B	16,000	0.20	40	.400	.040	.021	0	.000	.000	.000	.000	.339	.339	0.00	0.00	0.00	0.65
C85	0.21	LIFTING, 0 THRU 25 TON	20	S	B	13,000	0.20	52	.520	.052	.027	0	.000	.000	.000	.000	.339	.339	0.00	0.00	0.00	0.70
C85	0.22	LIFTING, 26 TON THRU 50 TON	20	A	B	18,000	0.20	40	.400	.040	.021	0	.000	.000	.000	.000	.212	.212	0.00	0.00	0.00	0.75
C85	0.22	LIFTING, 26 TON THRU 50 TON	20	S	B	15,000	0.20	52	.520	.052	.027	0	.000	.000	.000	.000	.212	.212	0.00	0.00	0.00	0.80

EK=Economic Key (Appendix E)
C=Operating Conditions (A=average, S=severe)
DC=Discount Code (B=basic 7.5%, S=special 15%)
RCF=Repair Cost Factor

LIFE=Economic Life
SLV=Salvage Value
HPF=Horsepower Factor

E=Electric Powered
G=Gas Powered
D=Diesel Powered

FT=Front Tire
DT=Drive Tire
TT=Trailing Tire

APPENDIX D

EQUIPMENT HOURLY CALCULATION FACTORS

CATEGORY	SUB	DESCRIPTION	EK	C	DC	LIFE	SLV	HPF	EQUIPMENT FUEL FACTORS E	G	D	HPF	CARRIER FUEL FACTORS E	G	D	FOG FACTORS E	G	D	TIRE WEAR FACTORS FT	DT	TT	RCF
C85	0.23	LIFTING, 51 TON THRU 150 TON	20	A	B	20,000	0.15	40	.400	.040	.021	0	.000	.000	.000	.000	.233	.233	0.00	0.00	0.00	0.85
C85	0.23	LIFTING, 51 TON THRU 150 TON	20	S	B	16,000	0.15	52	.520	.052	.027	0	.000	.000	.000	.000	.233	.233	0.00	0.00	0.00	0.90
C85	0.24	LIFTING, OVER 150 TON	20	A	B	22,000	0.15	40	.400	.040	.021	0	.000	.000	.000	.000	.254	.254	0.00	0.00	0.00	0.95
C85	0.24	LIFTING, OVER 150 TON	20	S	B	18,000	0.15	52	.520	.052	.027	0	.000	.000	.000	.000	.254	.254	0.00	0.00	0.00	1.00
C90	0.00	CRANES, MECHANICAL, LATTICE BOOM, TRUCK MOUNTED	1																			
C90	0.01	UNDER 26 TON	20	A	B	14,000	0.15	50	.500	.050	.026	10	.100	.010	.005	.000	.403	.382	0.97	0.78	0.00	0.60
C90	0.01	UNDER 26 TON	20	S	B	12,000	0.15	65	.650	.065	.033	13	.130	.013	.007	.000	.403	.382	0.86	0.61	0.00	0.65
C90	0.02	26 TON THRU 65 TON	20	A	B	16,000	0.15	50	.500	.050	.026	10	.100	.010	.005	.000	.318	.276	0.97	0.78	0.00	0.70
C90	0.02	26 TON THRU 65 TON	20	S	B	14,000	0.15	65	.650	.065	.033	13	.130	.013	.007	.000	.318	.276	0.86	0.61	0.00	0.75
C90	0.03	66 TON THRU 125 TON	20	A	B	18,000	0.20	50	.500	.050	.026	10	.100	.010	.005	.000	.318	.276	0.97	0.78	0.00	0.80
C90	0.03	66 TON THRU 125 TON	20	S	B	16,000	0.20	65	.650	.065	.033	13	.130	.013	.007	.000	.318	.276	0.86	0.61	0.00	0.85
C90	0.04	OVER 125 TON	20	A	B	20,000	0.20	50	.500	.050	.026	10	.100	.010	.005	.000	.318	.276	0.97	0.78	0.00	0.90
C90	0.04	OVER 125 TON	20	S	B	18,000	0.20	65	.650	.065	.033	13	.130	.013	.007	.000	.318	.276	0.86	0.61	0.00	0.95
C95	0.00	CRANES, TOWER	20	A	B	18,000	0.20	65	.650	.065	.033	10	.100	.010	.005	.530	.318	.276	0.00	0.00	0.90	0.85
D10	0.00	DRILLS,AIR/HYDRAULIC,CRWLR MTD,0" THRU 6.5" DIA HOLE (Add cost for drill steel and bit wear)	1																			
D10	0.10	AIR TRACK (Add cost for drill steel and bit wear)	25	A	B	14,000	0.25	80	.800	.080	.041	0	.000	.000	.000	.477	.339	.297	0.62	0.44	0.00	1.00
D10	0.20	HYDRAULIC TRACK (Add cost for drill steel and bit wear)	25	A	B	10,000	0.25	80	.800	.080	.041	0	.000	.000	.000	.477	.339	.297	0.62	0.44	0.00	1.00
D15	0.00	DRILLS, HORIZONTAL BORING & GROUND PIERCING (Add cost for drill steel and bit wear)	25	A	B	10,000	0.25	80	.800	.080	.041	0	.000	.000	.000	.477	.339	.297	0.62	0.44	0.00	0.90
D20	0.00	DRILLS, CORE, COLUMN MOUNTED (Add cost for drill steel and bit wear)	25	A	B	8,000	0.25	80	.800	.080	.041	0	.000	.000	.000	.477	.170	.254	0.00	0.00	0.00	0.85
D25	0.00	DRILLS, CORE, SKID MOUNTED (Add cost for drill steel and bit wear)	25	A	B	10,000	0.25	80	.800	.080	.041	0	.000	.000	.000	.477	.170	.254	0.00	0.00	0.90	1.00
D30	0.00	DRILLS, EARTH / AUGER (Add cost for drill steel and cutting edge wear)	25	A	B	10,000	0.25	80	.800	.080	.041	10	.100	.010	.006	.477	.339	.297	0.67	0.57	0.80	1.00
D35	0.00	DRILLS, ROTARY BLASTHOLE (Add cost for drill steel and bit wear)	1																			

EK=Economic Key (Appendix E)
C=Operating Conditions (A=average, S=severe)
DC=Discount Code (B=basic 7.5%, S=special 15%)
RCF=Repair Cost Factor

LIFE=Economic Life
SLV=Salvage Value
HPF=Horsepower Factor

E=Electric Powered
G=Gas Powered
D=Diesel Powered

FT=Front Tire
DT=Drive Tire
TT=Trailing Tire

APPENDIX D
EQUIPMENT HOURLY CALCULATION FACTORS

CATEGORY	SUB	DESCRIPTION	EK	C	DC	LIFE	SLV	HPF	EQUIPMENT FUEL FACTORS E	G	D	HPF	CARRIER FUEL FACTORS E	G	D	FOG FACTORS E	G	D	TIRE WEAR FACTORS FT	DT	TT	RCF
D35	0.11	DIESEL, 4.5" THRU 9.875" DIAMETER HOLE (Add cost for drill steel and bit wear)	25	A	B	14,000	0.20	80	.800	.080	.041	10	.100	.010	.006	.005	.403	.403	0.62	0.44	0.00	1.00
D35	0.12	DIESEL, OVER 9.875" DIAMETER (Add cost for drill steel and bit wear)	25	A	B	18,000	0.20	80	.800	.080	.041	10	.100	.010	.006	.011	.339	.339	0.62	0.44	0.00	1.00
D35	0.21	ELECTRIC, 4.5" THRU 9.875" DIAMETER HOLE (Add cost for drill steel and bit wear)	25	A	B	14,000	0.20	70	.700	.070	.036	10	.100	.010	.006	.530	.000	.000	0.62	0.44	0.00	0.55
D35	0.22	ELECTRIC, OVER 9.875" DIAMETER (Add cost for drill steel and bit wear)	25	A	B	18,000	0.20	70	.700	.070	.036	10	.100	.010	.006	.530	.000	.000	0.62	0.44	0.00	0.55
F10	0.00	FORK LIFTS	95	A	B	10,000	0.20	65	.650	.065	.033	0	.000	.000	.000	.477	.254	.254	0.87	0.78	0.90	0.75
G10	0.00	GENERATOR SETS	1																			
G10	0.10	PORTABLE	30	A	B	8,000	0.10	65	.650	.065	.033	0	.000	.000	.000	.000	.254	.254	0.00	0.00	0.90	0.60
G10	0.10	PORTABLE	30	S	B	7,000	0.10	85	.850	.085	.044	0	.000	.000	.000	.000	.254	.254	0.00	0.00	0.90	0.70
G10	0.20	SKID MOUNTED	30	A	B	10,000	0.10	65	.650	.065	.033	0	.000	.000	.000	.000	.254	.254	0.00	0.00	0.00	0.70
G10	0.20	SKID MOUNTED	30	S	B	8,000	0.10	85	.850	.085	.044	0	.000	.000	.000	.000	.254	.254	0.00	0.00	0.90	0.80
G15	0.00	GRADERS, MOTOR	35	A	B	14,500	0.25	60	.600	.060	.031	0	.000	.000	.000	.000	.212	.360	0.89	0.71	0.00	0.75
G15	0.00	GRADERS, MOTOR	35	S	B	13,500	0.25	78	.780	.078	.040	0	.000	.000	.000	.000	.212	.360	0.71	0.51	0.00	0.85
H10	0.00	HAMMERS, HYDRAULIC (Demolition tool) (Add cost for point wear)	95	A	B	6,000	0.20	65	.650	.065	.033	0	.000	.000	.000	.000	.339	.339	0.00	0.00	0.00	1.00
H13	0.00	HAZARDOUS/TOXIC WASTE EQUIPMENT	1																			
H13	0.11	COMPACTORS (Compression force) 0 THRU 50 TONS	95	A	B	10,000	0.15	65	.650	.065	.033	0	.000	.000	.000	.530	.254	.254	0.00	0.00	0.90	0.80
H13	0.12	COMPACTORS (Compression force) OVER 50 TONS	95	A	B	12,000	0.20	65	.650	.065	.033	0	.000	.000	.000	.530	.254	.254	0.00	0.00	0.90	0.90
H13	0.21	FILTER PRESSES, STATIONARY	95	A	B	10,000	0.20	65	.650	.065	.033	0	.000	.000	.000	.530	.254	.254	0.00	0.00	0.90	0.90
H13	0.22	FILTER PRESSES, MOBILE	95	A	B	10,000	0.15	65	.650	.065	.033	0	.000	.000	.000	.530	.254	.254	0.00	0.00	0.90	0.80
H13	0.30	CENTRIFUGES	95	A	B	4,000	0.20	65	.650	.065	.033	0	.000	.000	.000	.530	.000	.000	0.00	0.00	0.00	0.70
H13	0.40	SHREDDERS	95	A	B	10,000	0.15	65	.650	.065	.033	0	.000	.000	.000	.477	.339	.297	0.00	0.00	0.90	0.90
H13	0.51	SOIL TREATMENT PLANT, MOBILE	95	A	B	10,000	0.15	65	.650	.065	.033	0	.000	.000	.000	.477	.339	.297	0.00	0.00	0.90	1.00
H13	0.61	SLUDGE PROCESSING EQUIP, SLUDGE DISPENSERS	95	A	B	10,000	0.15	65	.650	.065	.033	0	.000	.000	.000	.477	.339	.297	0.00	0.00	0.90	1.00
H13	0.71	WASTE HANDLING EQUIPMENT, DRUM HANDLING	95	A	B	4,000	0.15	65	.650	.065	.033	0	.000	.000	.000	.477	.339	.297	0.00	0.00	0.90	1.00

EK=Economic Key (Appendix E)
C=Operating Conditions (A=average, S=severe)
DC=Discount Code (B=basic 7.5%, S=special 15%)
RCF=Repair Cost Factor

LIFE=Economic Life
SLV=Salvage Value
HPF=Horsepower Factor

E=Electric Powered
G=Gas Powered
D=Diesel Powered

FT=Front Tire
DT=Drive Tire
TT=Trailing Tire

APPENDIX D
EQUIPMENT HOURLY CALCULATION FACTORS

CATEGORY	SUB	DESCRIPTION	EK	C	DC	LIFE	SLV	HPF	EQUIPMENT FUEL FACTORS E	G	D	HPF	CARRIER FUEL FACTORS E	G	D	FOG FACTORS E	G	D	TIRE WEAR FACTORS FT	DT	TT	RCF
H15	0.00	HEATERS, SPACE	1																			
H20	0.00	HOISTS & AIR WINCHES	95	A	B	9,000	0.20	65	.650	.065	.033	0	.000	.000	.000	.000	.254	.254	0.00	0.00	0.00	0.80
H25	0.00	HYDRAULIC EXCAVATORS, CRAWLER MOUNTED	1																			
H25	0.10	0 LBS THRU 12,500 LBS (COMPACT EXCAVATORS)	65	A	B	8,000	0.25	65	.650	.065	.033	0	.000	.000	.000	.000	.403	.403	0.00	0.00	0.00	0.70
H25	0.10	0 LBS THRU 12,500 LBS (COMPACT EXCAVATORS)	65	S	B	7,000	0.25	85	.850	.085	.044	0	.000	.000	.000	.000	.403	.403	0.00	0.00	0.00	0.80
H25	0.11	OVER 12,500 LBS THRU 40,000 LBS	65	A	B	8,500	0.25	65	.650	.065	.033	0	.000	.000	.000	.000	.403	.403	0.00	0.00	0.00	0.70
H25	0.11	OVER 12,500 LBS THRU 40,000 LBS	65	S	B	7,000	0.25	85	.850	.085	.044	0	.000	.000	.000	.000	.403	.403	0.00	0.00	0.00	0.85
H25	0.12	OVER 40,000 LBS THRU 100,000 LBS	65	A	B	12,000	0.25	60	.600	.060	.031	0	.000	.000	.000	.000	.403	.403	0.00	0.00	0.00	0.80
H25	0.12	OVER 40,000 LBS THRU 100,000 LBS	65	S	B	10,000	0.25	80	.800	.080	.041	0	.000	.000	.000	.000	.403	.403	0.00	0.00	0.00	0.95
H25	0.13	OVER 100,000 LBS THRU 160,000 LBS	65	A	B	16,000	0.25	65	.650	.065	.033	0	.000	.000	.000	.000	.233	.233	0.00	0.00	0.00	1.00
H25	0.13	OVER 100,000 LBS THRU 160,000 LBS	65	S	B	13,500	0.25	85	.850	.085	.044	0	.000	.000	.000	.000	.233	.233	0.00	0.00	0.00	1.10
H25	0.14	OVER 160,000 LBS	65	A	B	19,000	0.25	65	.650	.065	.033	0	.000	.000	.000	.000	.254	.254	0.00	0.00	0.00	1.10
H25	0.14	OVER 160,000 LBS	65	S	B	15,000	0.25	85	.850	.085	.044	0	.000	.000	.000	.000	.254	.254	0.00	0.00	0.00	1.25
H25	0.21	ATTACHMENTS, MOBILE SHEARS	95	A	B	6,000	0.15	65	.650	.065	.033	0	.000	.000	.000	.000	.339	.339	0.00	0.00	0.00	0.90
H25	0.22	ATTACHMENTS, MATERIAL HANDLING	95	A	B	6,000	0.20	65	.650	.065	.033	0	.000	.000	.000	.000	.339	.339	0.00	0.00	0.00	0.80
H25	0.23	ATTACHMENTS, CONCRETE PULVERIZERS	95	A	B	6,000	0.15	65	.650	.065	.033	0	.000	.000	.000	.000	.339	.339	0.00	0.00	0.00	1.00
H25	0.24	ATTACHMENTS, COMPACTORS	95	A	B	6,000	0.15	65	.650	.065	.033	0	.000	.000	.000	.000	.339	.339	0.00	0.00	0.00	1.00
H30	0.00	HYDRAULIC EXCAVATORS, WHEEL MOUNTED	1																			
H30	0.01	0 THRU 1.0 CY	65	A	B	8,000	0.25	60	.600	.060	.031	10	.100	.010	.006	.000	.403	.382	0.97	0.78	0.80	0.50
H30	0.01	0 THRU 1.0 CY	65	S	B	6,500	0.25	78	.780	.078	.040	13	.130	.013	.007	.000	.403	.382	0.86	0.61	0.65	0.55
H30	0.02	OVER 1.0 CY	65	A	B	10,000	0.25	60	.600	.060	.031	10	.100	.010	.006	.000	.403	.382	0.97	0.78	0.80	0.60
H30	0.02	OVER 1.0 CY	65	S	B	8,000	0.25	78	.780	.078	.040	13	.130	.013	.007	.000	.403	.382	0.86	0.61	0.65	0.65
H35	0.00	HYDRAULIC SHOVELS, CRAWLER MOUNTED	1																			
H35	0.11	DIESEL, 0 CY THRU 5.0 CY	65	A	B	14,000	0.20	65	.650	.065	.033	0	.000	.000	.000	.000	.233	.233	0.00	0.00	0.00	1.00
H35	0.11	DIESEL, 0 CY THRU 5.0 CY	65	S	B	12,000	0.20	85	.850	.085	.044	0	.000	.000	.000	.000	.233	.233	0.00	0.00	0.00	1.10
H35	0.12	DIESEL, OVER 5.0 CY	65	A	B	16,000	0.20	65	.650	.065	.033	0	.000	.000	.000	.000	.254	.254	0.00	0.00	0.00	1.20
H35	0.12	DIESEL, OVER 5.0 CY	65	S	B	14,000	0.20	85	.850	.085	.044	0	.000	.000	.000	.000	.254	.254	0.00	0.00	0.00	1.30
H35	0.21	ELECTRIC, OVER 2.5 CY	65	A	B	18,000	0.20	50	.500	.050	.000	0	.000	.000	.000	.265	.000	.000	0.00	0.00	0.00	0.80

EK=Economic Key (Appendix E)
C=Operating Conditions (A=average, S=severe)
DC=Discount Code (B=basic 7.5%, S=special 15%)
RCF=Repair Cost Factor

LIFE=Economic Life
SLV=Salvage Value
HPF=Horsepower Factor

E=Electric Powered
G=Gas Powered
D=Diesel Powered

FT=Front Tire
DT=Drive Tire
TT=Trailing Tire

APPENDIX D

EQUIPMENT HOURLY CALCULATION FACTORS

CATEGORY	SUB	DESCRIPTION	EK	C	DC	LIFE	SLV	HPF	EQUIPMENT FUEL FACTORS E	G	D	HPF	CARRIER FUEL FACTORS E	G	D	FOG FACTORS E	G	D	TIRE WEAR FACTORS FT	DT	TT	RCF
H35	0.21	ELECTRIC, OVER 2.5 CY	65	S	B	16,000	0.20	65	.650	.065	.000	0	.000	.000	.000	.265	.000	.000	0.00	0.00	0.00	0.90
L10	0.00	LAND CLEARING EQUIPMENT	70	A	B	10,000	0.20	60	.600	.060	.031	10	.100	.010	.006	.000	.318	.276	0.72	0.50	0.90	0.90
L10	0.00	LAND CLEARING EQUIPMENT	70	S	B	7,000	0.20	78	.780	.078	.040	13	.130	.013	.007	.000	.318	.276	0.57	0.35	0.71	1.00
L15	0.00	LANDSCAPING EQUIPMENT	95	A	B	4,000	0.15	80	.800	.080	.041	13	.130	.013	.007	.477	.254	.254	0.81	0.65	0.90	0.70
L20	0.00	LIGHTING SETS, TRAILER MOUNTED	1																			
L20	0.10	METALLIC VAPOR	95	A	B	8,000	0.20	85	.850	.085	.044	0	.000	.000	.000	.000	.254	.254	0.00	0.00	0.90	1.50
L25	0.00	LINE STRIPING EQUIPMENT	95	A	B	8,000	0.20	85	.850	.085	.044	13	.130	.013	.007	.000	.254	.254	0.72	0.50	0.90	1.20
L30	0.00	LOADERS, BELT (Conveyor belts) & ACCESSORIES	95	A	B	10,000	0.20	65	.650	.065	.033	0	.000	.000	.000	.477	.297	.297	0.60	0.00	0.99	1.00
L30	0.00	LOADERS, BELT (Conveyor belts) & ACCESSORIES	95	S	B	8,000	0.20	85	.850	.085	.044	0	.000	.000	.000	.477	.297	.297	0.40	0.00	0.96	1.10
L35	0.00	LOADERS, FRONT END, CRAWLER TYPE	40	A	B	10,000	0.20	70	.700	.070	.036	0	.000	.000	.000	.000	.339	.403	0.00	0.00	0.00	1.10
L35	0.00	LOADERS, FRONT END, CRAWLER TYPE	40	S	B	8,000	0.20	91	.910	.091	.047	0	.000	.000	.000	.000	.339	.403	0.00	0.00	0.00	1.25
L40	0.00	LOADERS, FRONT END, WHEEL TYPE	1																			
L40	0.11	ARTICULATED, 0 THRU 225 HP	45	A	B	9,250	0.25	65	.650	.065	.033	0	.000	.000	.000	.000	.339	.445	0.70	0.42	0.00	0.70
L40	0.11	ARTICULATED, 0 THRU 225 HP	45	S	B	8,750	0.25	85	.850	.085	.044	0	.000	.000	.000	.000	.339	.445	0.41	0.22	0.00	0.80
L40	0.12	ARTICULATED, OVER 225 HP	45	A	B	13,500	0.20	65	.650	.065	.033	0	.000	.000	.000	.000	.339	.318	0.70	0.42	0.00	0.70
L40	0.12	ARTICULATED, OVER 225 HP	45	S	B	12,000	0.20	85	.850	.085	.044	0	.000	.000	.000	.000	.339	.318	0.41	0.22	0.00	0.75
L40	0.20	SKID STEER	45	A	B	8,000	0.20	70	.700	.070	.036	0	.000	.000	.000	.000	.339	.445	0.70	0.42	0.00	0.80
L40	0.21	SKID STEER ATTACHMENTS	45	A	B	4,000	0.20	65	.650	.065	.033	0	.000	.000	.000	.000	.339	.339	0.00	0.00	0.00	1.00
L40	0.31	TOOL CARRIER & TELESCOPIC HANDLERS, 0 THRU 225 HP	45	A	B	10,000	0.25	65	.650	.065	.033	0	.000	.000	.000	.000	.339	.445	0.70	0.42	0.00	0.85
L40	0.31	TOOL CARRIER & TELESCOPIC HANDLERS, 0 THRU 225 HP	45	S	B	9,250	0.25	85	.850	.085	.044	0	.000	.000	.000	.000	.339	.445	0.41	0.22	0.00	0.90
L40	0.32	TOOL CARRIER & TELESCOPIC HANDLERS, OVER 225 HP	45	A	B	12,000	0.15	65	.650	.065	.033	0	.000	.000	.000	.000	.339	.318	0.70	0.42	0.00	0.85
L40	0.32	TOOL CARRIER & TELESCOPIC HANDLERS, OVER 225 HP	45	S	B	10,000	0.15	85	.850	.085	.044	0	.000	.000	.000	.000	.339	.318	0.41	0.22	0.00	0.90
L45	0.00	LOADERS / BACKHOE, CRAWLER TYPE	40	A	B	8,000	0.20	70	.700	.070	.036	0	.000	.000	.000	.000	.339	.403	0.00	0.00	0.00	1.35
L45	0.00	LOADERS / BACKHOE, CRAWLER TYPE	40	S	B	6,000	0.20	91	.910	.091	.047	0	.000	.000	.000	.000	.339	.403	0.00	0.00	0.00	1.40
L50	0.00	LOADERS / BACKHOE, WHEEL TYPE	45	A	B	10,000	0.25	50	.500	.050	.026	0	.000	.000	.000	.000	.339	.339	0.72	0.50	0.00	0.80

EK=Economic Key (Appendix E)
C=Operating Conditions (A=average, S=severe)
DC=Discount Code (B=basic 7.5%, S=special 15%)
RCF=Repair Cost Factor

LIFE=Economic Life
SLV=Salvage Value
HPF=Horsepower Factor

E=Electric Powered
G=Gas Powered
D=Diesel Powered

FT=Front Tire
DT=Drive Tire
TT=Trailing Tire

APPENDIX D

EQUIPMENT HOURLY CALCULATION FACTORS

CATEGORY	SUB	DESCRIPTION	EK	C	DC	LIFE	SLV	HPF	EQUIPMENT FUEL FACTORS E	G	D	HPF	CARRIER FUEL FACTORS E	G	D	FOG FACTORS E	G	D	TIRE WEAR FACTORS FT	DT	TT	RCF
L50	0.00	LOADERS / BACKHOE, WHEEL TYPE	45	S	B	6,000	0.25	70	.700	.070	.036	0	.000	.000	.000	.000	.339	.339	0.57	0.35	0.00	0.85
L55	0.00	LOADER / BACKHOE, ATTACHMENTS	95	A	B	6,000	0.20	65	.650	.065	.033	0	.000	.000	.000	.000	.339	.339	0.00	0.00	0.00	1.00
L60	0.00	LOG SKIDDERS	75	A	B	10,000	0.15	65	.650	.065	.033	0	.000	.000	.000	.000	.254	.297	0.73	0.44	0.00	0.70
L60	0.00	LOG SKIDDERS	75	S	B	8,000	0.15	85	.850	.085	.044	0	.000	.000	.000	.000	.254	.297	0.38	0.21	0.00	0.80
M10	0.00	MARINE EQUIPMENT (NON DREDGING)	1																			
M10	0.11	AQUATIC MAINTENANCE	105	A	B	10,000	0.15	65	.650	.065	.033	0	.000	.000	.000	.477	.339	.297	0.83	0.66	0.92	0.70
M10	0.12	AQUATIC MAINTENANCE ATTACHMENTS	105	A	B	6,000	0.20	80	.800	.080	.041	0	.000	.000	.000	.000	.000	.000	0.60	0.00	0.99	0.60
M10	0.21	HYDRAULIC CUTTERHEAD DREDGE, 8" OR LESS,TRANSPORTABLE	105	A	B	16,000	0.10	80	.800	.080	.041	0	.000	.000	.000	.477	.339	.297	0.00	0.00	0.00	0.70
M10	0.22	HYDRAULIC CUTTERHEAD DREDGE,8" - 12",TRANSPORTABLE	105	A	B	16,000	0.10	80	.800	.080	.041	0	.000	.000	.000	.477	.339	.297	0.00	0.00	0.00	0.80
M10	0.23	HYDRAULIC AUGERHEAD DREDGE,12" OR LESS,TRANSPORTABLE	105	A	B	16,000	0.10	80	.800	.080	.041	0	.000	.000	.000	.477	.339	.297	0.00	0.00	0.00	0.80
M10	0.24	HYDRAULIC FLOATING PUMPS,12" OR LESS,TRANSPORTABLE	105	A	B	8,000	0.10	80	.800	.080	.041	0	.000	.000	.000	.477	.339	.297	0.00	0.00	0.00	0.70
M10	0.25	HYDRUALIC DREDGE PUMPS,12" OR LESS,TRANSPORTABLE	105	A	B	6,000	0.15	80	.800	.080	.041	0	.000	.000	.000	.477	.339	.297	0.00	0.00	0.00	0.70
M10	0.26	HYDRAULIC DREDGE / PUMP ATTACHMENTS	105	A	B	6,000	0.15	80	.800	.080	.041	0	.000	.000	.000	.477	.339	.297	0.00	0.00	0.00	0.60
M10	0.31	SMALL MECH DREDGES,CLAMSHELL,BARGE-MTD TO 5 CY	20	A	B	20,000	0.15	65	.650	.065	.033	0	.000	.000	.000	.477	.254	.254	0.00	0.00	0.00	1.00
M10	0.31	SMALL MECH DREDGES,CLAMSHELL,BARGE-MTD TO 5 CY	20	S	B	18,000	0.15	85	.850	.085	.044	0	.000	.000	.000	.477	.254	.254	0.00	0.00	0.00	1.05
M10	0.32	SMALL MECH DREDGES, AMPHIBIOUS EXCAVATORS	65	A	B	10,000	0.15	65	.650	.065	.033	0	.000	.000	.000	.477	.403	.403	0.00	0.00	0.00	1.00
M10	0.32	SMALL MECH DREDGES, AMPHIBIOUS EXCAVATORS	65	S	B	9,000	0.15	85	.850	.085	.044	0	.000	.000	.000	.477	.403	.403	0.00	0.00	0.00	1.10
M10	0.33	SMALL MECH DREDGES,HOE-MOUNTED DREDGING ATTACH	105	A	B	20,000	0.15	80	.800	.080	.041	0	.000	.000	.000	.477	.339	.297	0.00	0.00	0.00	0.90
M10	0.41	WORK FLOATS (NON-DREDGING)	105	A	B	6,000	0.10	0	.000	.000	.000	0	.000	.000	.000	.000	.000	.000	0.00	0.00	0.00	0.50
M10	0.42	WORK BARGES (SECTIONAL, NON-DREDGING)	105	A	B	30,000	0.10	0	.000	.000	.000	0	.000	.000	.000	.000	.000	.000	0.00	0.00	0.00	0.60
M10	0.45	FLAT-DECK OR CARGO BARGE (NON-DREDGING)	105	A	B	90,000	0.05	20	.000	.000	.010	0	.000	.000	.000	.000	.000	.339	0.00	0.00	0.00	0.60

EK=Economic Key (Appendix E)
C=Operating Conditions (A=average, S=severe)
DC=Discount Code (B=basic 7.5%, S=special 15%)
RCF=Repair Cost Factor

LIFE=Economic Life
SLV=Salvage Value
HPF=Horsepower Factor

E=Electric Powered
G=Gas Powered
D=Diesel Powered

FT=Front Tire
DT=Drive Tire
TT=Trailing Tire

APPENDIX D
EQUIPMENT HOURLY CALCULATION FACTORS

CATEGORY	SUB	DESCRIPTION	EK	C	DC	LIFE	SLV	HPF	EQUIPMENT FUEL FACTORS E	G	D	HPF	CARRIER FUEL FACTORS E	G	D	FOG FACTORS E	G	D	TIRE WEAR FACTORS FT	DT	TT	RCF
M10	0.46	DUMP SCOW (NON-DREDGING)	105	A	B	90,000	0.05	20	.000	.000	.010	0	.000	.000	.000	.000	.000	.339	0.00	0.00	0.00	0.70
M10	0.47	DRILL BARGE (NON-DREDGING)	105	A	B	30,000	0.05	20	.000	.000	.010	0	.000	.000	.000	.000	.000	.339	0.00	0.00	0.00	0.70
M10	0.48	ALL OTHER BARGES (NON-DREDGING)	105	A	B	30,000	0.05	20	.000	.000	.010	0	.000	.000	.000	.000	.000	.339	0.00	0.00	0.00	0.70
M10	0.51	BOATS & LAUNCHES, 0 THRU 250 HP	105	A	B	16,000	0.15	65	.650	.065	.033	0	.000	.000	.000	.477	.339	.403	0.00	0.00	0.00	0.70
M10	0.51	BOATS & LAUNCHES, 0 THRU 250 HP	105	S	B	13,000	0.15	85	.850	.085	.044	0	.000	.000	.000	.477	.339	.403	0.00	0.00	0.00	0.75
M10	0.53	BOATS & LAUNCHES, 251 THRU 500 HP	105	A	B	18,000	0.15	65	.650	.065	.033	0	.000	.000	.000	.477	.339	.403	0.00	0.00	0.00	0.80
M10	0.53	BOATS & LAUNCHES, 251 THRU 500 HP	105	S	B	15,000	0.15	85	.850	.085	.044	0	.000	.000	.000	.477	.339	.403	0.00	0.00	0.00	0.85
M10	0.54	TUGS, 501 THRU 1,000 HP	105	A	B	40,000	0.15	60	.600	.060	.031	50	.500	.050	.026	.477	.339	.403	0.00	0.00	0.00	0.90
M10	0.55	TUGS, 1,000 THRU 2,000 HP	105	A	B	55,000	0.15	60	.600	.060	.031	50	.500	.050	.026	.477	.339	.403	0.00	0.00	0.00	1.00
P10	0.00	PILE HAMMER ACCESSORIES - EXTRACTORS & BOX LEADS	50	A	B	6,000	0.35	65	.650	.065	.033	0	.000	.000	.000	.477	.339	.339	0.00	0.00	0.00	0.80
P20	0.00	PILE HAMMERS, DOUBLE ACTING	1																			
P20	0.10	DIESEL	50	A	B	6,000	0.25	65	.650	.065	.033	0	.000	.000	.000	.000	.339	.339	0.00	0.00	0.00	1.10
P20	0.20	PNUEMATIC (STEAM/AIR)	50	A	B	6,000	0.20	65	.650	.065	.033	0	.000	.000	.000	.000	.339	.339	0.00	0.00	0.00	1.10
P25	0.00	PILE HAMMERS, SINGLE ACTING	1																			
P25	0.10	DIESEL	50	A	B	6,000	0.20	65	.650	.065	.033	0	.000	.000	.000	.000	.339	.339	0.00	0.00	0.00	1.00
P25	0.20	PNUEMATIC (STEAM/AIR)	50	A	B	6,000	0.15	65	.650	.065	.033	0	.000	.000	.000	.000	.339	.339	0.00	0.00	0.00	1.00
P30	0.00	PILE HAMMERS, DRIVER/ EXTRACTOR, VIBRATORY	50	A	B	6,000	0.20	65	.650	.065	.033	0	.000	.000	.000	.477	.339	.339	0.00	0.00	0.00	1.00
P35	0.00	PIPELAYERS	70	A	B	14,000	0.20	35	.350	.035	.018	0	.000	.000	.000	.000	.000	.424	0.00	0.00	0.00	0.95
P35	0.00	PIPELAYERS	70	S	B	11,500	0.20	46	.460	.046	.024	0	.000	.000	.000	.000	.000	.424	0.00	0.00	0.00	1.10
P40	0.00	PLATFORMS & MAN-LIFTS	20	A	B	8,000	0.10	50	.500	.050	.026	50	.500	.050	.026	.477	.339	.297	0.81	0.65	0.90	0.80
P45	0.00	PUMPS, GROUT	95	A	B	8,000	0.15	95	.950	.095	.049	0	.000	.000	.000	.477	.339	.297	0.81	0.65	0.90	1.00
P50	0.00	PUMPS, WATER, CENTRIFUGAL, TRASH	1																			
P50	0.11	ENGINE DRIVE	95	A	B	8,000	0.20	90	.900	.090	.046	0	.000	.000	.000	.000	.339	.403	0.00	0.00	0.90	0.90
P50	0.12	ELECTRIC DRIVE	95	A	B	8,000	0.20	90	.900	.090	.046	0	.000	.000	.000	.477	.000	.000	0.00	0.00	0.90	0.50
P50	0.21	WHEEL MOUNTED, ENGINE DRIVE	95	A	B	8,000	0.20	90	.900	.090	.046	0	.000	.000	.000	.000	.339	.403	0.00	0.00	0.90	0.90
P50	0.22	WHEEL MOUNTED, ELECTRIC DRIVE	95	A	B	8,000	0.20	90	.900	.090	.046	0	.000	.000	.000	.477	.000	.000	0.00	0.00	0.90	0.50
P50	0.31	HOSES, PUMP, SUCTION & DISCHARGE	95	A	B	4,000	0.10	0	.000	.000	.000	0	.000	.000	.000	.000	.000	.000	0.00	0.00	0.00	1.50

EK=Economic Key (Appendix E)
C=Operating Conditions (A=average, S=severe)
DC=Discount Code (B=basic 7.5%, S=special 15%)
RCF=Repair Cost Factor

LIFE=Economic Life
SLV=Salvage Value
HPF=Horsepower Factor

E=Electric Powered
G=Gas Powered
D=Diesel Powered

FT=Front Tire
DT=Drive Tire
TT=Trailing Tire

APPENDIX D
EQUIPMENT HOURLY CALCULATION FACTORS

CATEGORY	SUB	DESCRIPTION	EK	C	DC	LIFE	SLV	HPF	EQUIPMENT FUEL FACTORS E	G	D	HPF	CARRIER FUEL FACTORS E	G	D	FOG FACTORS E	G	D	TIRE WEAR FACTORS FT	DT	TT	RCF
P55	0.00	PUMPS, WATER, SUBMERSIBLE	1																			
P55	0.01	ENGINE DRIVE	95	A	B	8,000	0.20	90	.900	.090	.046	0	.000	.000	.000	.000	.339	.403	0.00	0.00	0.00	1.00
P55	0.02	ELECTRIC DRIVE	95	A	B	8,000	0.15	90	.900	.090	.046	0	.000	.000	.000	.477	.000	.000	0.00	0.00	0.00	0.60
P60	0.00	PUMPS, WATER, CENTRIFUGAL, DEWATERING	1																			
P60	0.11	SKID MOUNTED, ENGINE DRIVE	95	A	B	8,000	0.20	90	.900	.090	.046	0	.000	.000	.000	.000	.339	.403	0.00	0.00	0.00	0.90
P60	0.12	SKID MOUNTED, ELECTRIC DRIVE	95	A	B	8,000	0.15	90	.900	.090	.046	0	.000	.000	.000	.477	.000	.000	0.00	0.00	0.00	0.50
P60	0.21	WHEEL MOUNTED, ENGINE DRIVE	95	A	B	8,000	0.20	90	.900	.090	.046	0	.000	.000	.000	.000	.339	.403	0.00	0.00	0.90	0.90
P60	0.22	WHEEL MOUNTED, ELECTRIC DRIVE	95	A	B	8,000	0.15	90	.900	.090	.046	0	.000	.000	.000	.477	.000	.000	0.00	0.00	0.90	0.50
P65	0.00	PUMPS, WATER, DIAPHRAGM	1																			
P65	0.11	SKID MOUNTED, ENGINE DRIVE	95	A	B	8,000	0.20	90	.900	.090	.046	0	.000	.000	.000	.000	.339	.403	0.00	0.00	0.00	0.90
P65	0.12	SKID MOUNTED, ELECTRIC DRIVE	95	A	B	8,000	0.15	90	.900	.090	.046	0	.000	.000	.000	.477	.000	.000	0.00	0.00	0.00	0.50
P65	0.21	WHEEL MOUNTED, ENGINE DRIVE	95	A	B	8,000	0.20	90	.900	.090	.046	0	.000	.000	.000	.000	.339	.403	0.00	0.00	0.90	0.80
P65	0.22	WHEEL MOUNTED, ELECTRIC DRIVE	95	A	B	8,000	0.15	90	.900	.090	.046	0	.000	.000	.000	.477	.000	.000	0.00	0.00	0.90	0.40
P70	0.00	PUMPS, WATER (For core drills)	1																			
P70	0.01	ENGINE DRIVE	95	A	B	8,000	0.25	90	.900	.090	.046	0	.000	.000	.000	.000	.339	.403	0.00	0.00	0.00	0.80
P70	0.02	ELECTRIC DRIVE	95	A	B	8,000	0.25	90	.900	.090	.046	0	.000	.000	.000	.477	.000	.000	0.00	0.00	0.00	0.40
R10	0.00	RIPPERS & HYDRAULIC BANK SLOPERS (Add cost for point wear)	70	A	B	8,000	0.20	0	.000	.000	.000	0	.000	.000	.000	.000	.000	.000	0.00	0.00	0.00	0.90
R10	0.00	RIPPERS & HYDRAULIC BANK SLOPERS (Add cost for point wear)	70	S	B	6,500	0.20	0	.000	.000	.000	0	.000	.000	.000	.000	.000	.000	0.00	0.00	0.00	1.00
R15	0.00	ROLLERS, STATIC, TOWED, PNEUMATIC	55	A	B	10,000	0.20	65	.650	.065	.033	0	.000	.000	.000	.000	.254	.254	0.76	0.60	0.84	0.70
R20	0.00	ROLLERS, STATIC, TOWED, STEEL DRUM	55	A	B	10,000	0.20	65	.650	.065	.033	0	.000	.000	.000	.000	.254	.254	0.76	0.60	0.84	0.80
R30	0.00	ROLLERS, STATIC, SELF-PROPELLED	1																			
R30	0.01	PNEUMATIC	55	A	B	8,000	0.15	80	.800	.080	.041	0	.000	.000	.000	.000	.254	.254	0.76	0.60	0.84	0.70
R30	0.02	SMOOTH DRUM	55	A	B	10,000	0.15	80	.800	.080	.041	0	.000	.000	.000	.000	.254	.254	0.76	0.60	0.84	0.80
R30	0.03	TAMPING FOOT, LANDFILL & SOIL COMPACTORS	55	A	B	12,000	0.20	80	.800	.080	.041	0	.000	.000	.000	.000	.254	.254	0.76	0.60	0.84	0.80
R40	0.00	ROLLERS, VIBRATORY, TOWED	55	A	B	8,000	0.20	90	.900	.090	.046	0	.000	.000	.000	.000	.339	.339	0.76	0.60	0.84	0.80
R45	0.00	ROLLERS, VIBRATORY, SELF-PROPELLED, DOUBLE DRUM	55	A	B	8,000	0.20	90	.900	.090	.046	0	.000	.000	.000	.000	.339	.339	0.76	0.60	0.84	1.10

EK=Economic Key (Appendix E)
C=Operating Conditions (A=average, S=severe)
DC=Discount Code (B=basic 7.5%, S=special 15%)
RCF=Repair Cost Factor

LIFE=Economic Life
SLV=Salvage Value
HPF=Horsepower Factor

E=Electric Powered
G=Gas Powered
D=Diesel Powered

FT=Front Tire
DT=Drive Tire
TT=Trailing Tire

APPENDIX D
EQUIPMENT HOURLY CALCULATION FACTORS

CATEGORY	SUB	DESCRIPTION	EK	C	DC	LIFE	SLV	HPF	EQUIPMENT FUEL FACTORS E	G	D	HPF	CARRIER FUEL FACTORS E	G	D	FOG FACTORS E	G	D	TIRE WEAR FACTORS FT	DT	TT	RCF
R50	0.00	ROLLERS, VIBRATORY, SELF-PROPELLED, SINGLE DRUM	55	A	B	8,000	0.25	65	.650	.065	.033	0	.000	.000	.000	.000	.339	.339	0.76	0.60	0.84	1.00
R55	0.00	ROOFING EQUIPMENT	95	A	B	6,000	0.15	60	.600	.060	.031	0	.000	.000	.000	.477	.254	.254	0.76	0.60	0.84	0.80
S10	0.00	SCRAPERS, ELEVATING	1																			
S10	0.01	0 THRU 200 HP	60	A	B	10,000	0.20	65	.650	.065	.033	0	.000	.000	.000	.000	.000	.424	0.59	0.33	0.65	0.90
S10	0.01	0 THRU 200 HP	60	S	B	8,000	0.20	85	.850	.085	.044	0	.000	.000	.000	.000	.000	.424	0.39	0.19	0.43	1.00
S10	0.02	OVER 200 HP	60	A	B	13,000	0.25	65	.650	.065	.033	0	.000	.000	.000	.000	.000	.339	0.59	0.33	0.65	0.95
S10	0.02	OVER 200 HP	60	S	B	11,500	0.25	85	.850	.085	.044	0	.000	.000	.000	.000	.000	.339	0.39	0.19	0.43	1.00
S15	0.00	SCRAPERS, CONVENTIONAL	60	A	B	15,000	0.20	60	.600	.060	.031	0	.000	.000	.000	.000	.000	.339	0.59	0.33	0.65	0.80
S15	0.00	SCRAPERS, CONVENTIONAL	60	S	B	12,500	0.20	78	.780	.078	.040	0	.000	.000	.000	.000	.000	.339	0.39	0.19	0.43	0.85
S20	0.00	SCRAPERS, TANDEM POWERED	60	A	B	15,000	0.20	62	.620	.062	.032	62	.620	.062	.032	.000	.000	.276	0.59	0.33	0.65	0.85
S20	0.00	SCRAPERS, TANDEM POWERED	60	S	B	13,500	0.20	81	.810	.081	.042	81	.810	.081	.042	.000	.000	.276	0.39	0.19	0.43	0.90
S25	0.00	SCRAPERS, TRACTOR DRAWN	60	A	B	12,000	0.20	0	.000	.000	.000	0	.000	.000	.000	.000	.000	.000	0.65	0.00	0.72	0.70
S25	0.00	SCRAPERS, TRACTOR DRAWN	60	S	B	10,000	0.20	0	.000	.000	.000	0	.000	.000	.000	.000	.000	.000	0.50	0.00	0.55	0.75
S30	0.00	SCREENING & CRUSHING PLANTS	1																			
S30	0.10	CONVEYORS	95	A	B	10,000	0.10	65	.650	.065	.033	0	.000	.000	.000	.477	.339	.297	0.60	0.60	0.84	0.70
S30	0.10	CONVEYORS	95	S	B	8,000	0.10	78	.780	.078	.040	0	.000	.000	.000	.577	.407	.356	0.60	0.60	0.84	0.85
S30	0.20	CRUSHERS - VERTICAL & HORIZONTAL SHAFT IMPACTOR	95	A	B	25,000	0.10	65	.650	.065	.033	0	.000	.000	.000	.477	.339	.297	0.60	0.60	0.84	1.00
S30	0.20	CRUSHERS - VERTICAL & HORIZONTAL SHAFT IMPACTOR	95	S	B	15,000	0.10	78	.780	.078	.040	0	.000	.000	.000	.577	.407	.356	0.60	0.60	0.84	1.25
S30	0.21	CRUSHERS - CONE	95	A	B	25,000	0.10	65	.650	.065	.033	0	.000	.000	.000	.477	.339	.297	0.60	0.60	0.84	1.20
S30	0.21	CRUSHERS - CONE	95	S	B	15,000	0.10	78	.780	.078	.040	0	.000	.000	.000	.577	.407	.356	0.60	0.60	0.84	1.60
S30	0.22	CRUSHERS - JAW	95	A	B	25,000	0.10	65	.650	.065	.033	0	.000	.000	.000	.477	.339	.297	0.60	0.60	0.84	0.65
S30	0.22	CRUSHERS - JAW	95	S	B	15,000	0.10	78	.780	.078	.040	0	.000	.000	.000	.577	.407	.356	0.60	0.60	0.84	0.85
S30	0.30	SCREENING PLANT	95	A	B	10,000	0.10	65	.650	.065	.033	0	.000	.000	.000	.477	.339	.297	0.60	0.60	0.84	0.80
S30	0.30	SCREENING PLANT	95	S	B	8,000	0.10	78	.780	.078	.040	0	.000	.000	.000	.577	.407	.356	0.60	0.60	0.84	1.00
S35	0.00	SNOW REMOVAL EQUIPMENT	95	A	B	8,000	0.20	65	.650	.065	.033	0	.000	.000	.000	.000	.000	.297	0.59	0.33	0.65	0.80
S40	0.00	SOIL & ROAD STABILIZERS	60	A	B	10,000	0.20	70	.700	.070	.036	0	.000	.000	.000	.000	.000	.297	0.59	0.33	0.65	0.85

EK=Economic Key (Appendix E)
C=Operating Conditions (A=average, S=severe)
DC=Discount Code (B=basic 7.5%, S=special 15%)
RCF=Repair Cost Factor

LIFE=Economic Life
SLV=Salvage Value
HPF=Horsepower Factor

E=Electric Powered
G=Gas Powered
D=Diesel Powered

FT=Front Tire
DT=Drive Tire
TT=Trailing Tire

APPENDIX D

EQUIPMENT HOURLY CALCULATION FACTORS

CATEGORY	SUB	DESCRIPTION	EK	C	DC	LIFE	SLV	HPF	EQUIPMENT FUEL FACTORS E	G	D	HPF	CARRIER FUEL FACTORS E	G	D	FOG FACTORS E	G	D	TIRE WEAR FACTORS FT	DT	TT	RCF
S40	0.00	SOIL & ROAD STABILIZERS	60	S	B	8,000	0.20	91	.910	.091	.047	0	.000	.000	.000	.000	.000	.297	0.39	0.19	0.43	0.95
S45	0.00	SPLITTERS, ROCK & CONCRETE	95	A	B	6,000	0.20	65	.650	.065	.033	0	.000	.000	.000	.000	.339	.339	0.00	0.00	0.00	1.00
T10	0.00	TRACTOR BLADES & ATTACHMENTS	70	A	B	10,000	0.20	0	.000	.000	.000	0	.000	.000	.000	.000	.000	.000	0.00	0.00	0.84	0.80
T10	0.00	TRACTOR BLADES & ATTACHMENTS	70	S	B	8,000	0.20	0	.000	.000	.000	0	.000	.000	.000	.000	.000	.000	0.00	0.00	0.84	0.90
T15	0.00	TRACTORS, CRAWLER (DOZER) (includes blade)	1																			
T15	0.01	0 THRU 225 HP	70	A	B	10,000	0.30	70	.700	.070	.036	0	.000	.000	.000	.000	.000	.382	0.00	0.00	0.00	1.10
T15	0.01	0 THRU 225 HP	70	S	B	8,000	0.30	91	.910	.091	.047	0	.000	.000	.000	.000	.000	.382	0.00	0.00	0.00	1.25
T15	0.02	226 HP THRU 425 HP	70	A	B	12,500	0.25	70	.700	.070	.036	0	.000	.000	.000	.000	.000	.297	0.00	0.00	0.00	1.20
T15	0.02	226 HP THRU 425 HP	70	S	B	10,500	0.25	91	.910	.091	.047	0	.000	.000	.000	.000	.000	.297	0.00	0.00	0.00	1.25
T15	0.03	OVER 425 HP	70	A	B	15,000	0.20	60	.600	.060	.031	0	.000	.000	.000	.000	.000	.254	0.00	0.00	0.00	1.20
T15	0.03	OVER 425 HP	70	S	B	12,500	0.20	78	.780	.078	.040	0	.000	.000	.000	.000	.000	.254	0.00	0.00	0.00	1.35
T20	0.00	TRACTORS, WHEEL TYPE (DOZER)	75	A	B	14,000	0.15	60	.600	.060	.031	0	.000	.000	.000	.000	.254	.297	0.73	0.44	0.00	0.60
T20	0.00	TRACTORS, WHEEL TYPE (DOZER)	75	S	B	13,000	0.15	78	.780	.078	.040	0	.000	.000	.000	.000	.254	.297	0.38	0.21	0.00	0.65
T25	0.00	TRACTORS, AGRICULTURAL	1																			
T25	0.10	CRAWLER	75	A	B	10,000	0.15	65	.650	.065	.033	0	.000	.000	.000	.000	.254	.297	0.73	0.44	0.00	0.85
T25	0.20	WHEEL	75	A	B	8,000	0.15	65	.650	.065	.033	0	.000	.000	.000	.000	.254	.297	0.73	0.44	0.00	0.70
T30	0.00	TRENCHERS, CHAIN TYPE CUTTER	80	A	B	8,000	0.20	65	.650	.065	.033	0	.000	.000	.000	.000	.297	.297	0.91	0.68	0.00	0.90
T30	0.00	TRENCHERS, CHAIN TYPE CUTTER	80	S	B	6,000	0.20	85	.850	.085	.044	0	.000	.000	.000	.000	.297	.297	0.77	0.48	0.00	1.00
T35	0.00	TRENCHERS, WHEEL TYPE CUTTER	80	A	B	8,000	0.20	65	.650	.065	.033	0	.000	.000	.000	.000	.297	.297	0.91	0.68	0.00	0.90
T35	0.00	TRENCHERS, WHEEL TYPE CUTTER	80	S	B	6,000	0.20	85	.850	.085	.044	0	.000	.000	.000	.000	.297	.297	0.77	0.48	0.00	1.00
T40	0.00	TRUCK OPTIONS	1																			
T40	0.10	CRANES / HOISTS, PERSONNEL & MATERIAL HANDLING	95	A	B	8,000	0.20	65	.650	.065	.033	0	.000	.000	.000	.477	.339	.339	0.00	0.00	0.00	0.80
T40	0.20	DUMP BODY, REAR	95	A	B	8,000	0.10	0	.000	.000	.000	0	.000	.000	.000	.000	.000	.000	0.00	0.00	0.00	0.70
T40	0.20	DUMP BODY, REAR	95	S	B	6,500	0.10	0	.000	.000	.000	0	.000	.000	.000	.000	.000	.000	0.00	0.00	0.00	0.80
T40	0.30	FLATBEDS, WITH SIDES	95	A	B	8,000	0.20	0	.000	.000	.000	0	.000	.000	.000	.000	.000	.000	0.00	0.00	0.00	0.60
T40	0.41	HOIST, ELECTRIC DRIVE	95	A	B	8,000	0.20	65	.650	.065	.033	0	.000	.000	.000	.477	.339	.339	0.00	0.00	0.00	0.70
T40	0.50	TRANSIT MIXERS	95	A	B	8,000	0.15	65	.650	.065	.033	35	.350	.035	.018	.477	.339	.339	0.00	0.00	0.65	0.70

EK=Economic Key (Appendix E)
C=Operating Conditions (A=average, S=severe)
DC=Discount Code (B=basic 7.5%, S=special 15%)
RCF=Repair Cost Factor

LIFE=Economic Life
SLV=Salvage Value
HPF=Horsepower Factor

E=Electric Powered
G=Gas Powered
D=Diesel Powered

FT=Front Tire
DT=Drive Tire
TT=Trailing Tire

APPENDIX D
EQUIPMENT HOURLY CALCULATION FACTORS

CATEGORY	SUB	DESCRIPTION	EK	C	DC	LIFE	SLV	HPF	EQUIPMENT FUEL FACTORS E	G	D	HPF	CARRIER FUEL FACTORS E	G	D	FOG FACTORS E	G	D	TIRE WEAR FACTORS FT	DT	TT	RCF
T40	0.60	WATER TANKS	95	A	B	8,000	0.25	65	.650	.065	.033	0	.000	.000	.000	.477	.339	.339	0.00	0.00	0.00	0.60
T40	0.70	ALL OTHER OPTIONS	95	A	B	8,000	0.20	65	.650	.065	.033	0	.000	.000	.000	.477	.339	.339	0.56	0.40	0.62	0.70
T45	0.00	TRUCK TRAILERS	1																			
T45	0.10	BOTTOM DUMP	95	A	B	10,000	0.10	0	.000	.000	.000	0	.000	.000	.000	.000	.000	.000	0.00	0.00	0.65	0.70
T45	0.10	BOTTOM DUMP	95	S	B	8,000	0.10	0	.000	.000	.000	0	.000	.000	.000	.000	.000	.000	0.00	0.00	0.54	0.80
T45	0.20	END DUMP	95	A	B	10,000	0.10	0	.000	.000	.000	0	.000	.000	.000	.000	.000	.000	0.00	0.00	0.65	0.65
T45	0.20	END DUMP	95	S	B	8,000	0.10	0	.000	.000	.000	0	.000	.000	.000	.000	.000	.000	0.00	0.00	0.54	0.75
T45	0.30	PUP TRAILER	95	A	B	8,000	0.10	0	.000	.000	.000	0	.000	.000	.000	.000	.000	.000	0.00	0.00	0.65	0.60
T45	0.41	LOWBOY, RIGID NECK, DROP DECK	95	A	B	10,000	0.10	0	.000	.000	.000	0	.000	.000	.000	.000	.000	.000	0.00	0.00	0.65	0.50
T45	0.50	FLATBED TRAILER	95	A	B	10,000	0.10	0	.000	.000	.000	0	.000	.000	.000	.000	.000	.000	0.00	0.00	0.65	0.50
T45	0.60	MISCELLANEOUS / UTILITY	95	A	B	10,000	0.10	0	.000	.000	.000	0	.000	.000	.000	.000	.000	.000	0.00	0.00	0.65	0.50
T45	0.70	WATER TANKER TRAILER	95	A	B	10,000	0.25	65	.000	.065	.033	0	.000	.000	.000	.000	.297	.254	0.00	0.00	0.65	0.60
T45	0.80	DECONTAMINATION FACILITY	95	A	B	8,000	0.25	0	.000	.000	.000	0	.000	.000	.000	.000	.000	.000	0.00	0.00	0.65	0.70
T45	0.90	TANK TRAILERS	95	A	B	10,000	0.25	65	.000	.065	.033	0	.000	.000	.000	.000	.297	.254	0.00	0.00	0.65	0.70
T50	0.00	TRUCKS, HIGHWAY (Add attachments as required)	1																			
T50	0.01	0 THRU 10,000 GVW	85	A	S	8,000	0.20	15	.150	.015	.008	0	.000	.000	.000	.000	.297	.254	0.41	0.29	0.00	0.70
T50	0.01	0 THRU 10,000 GVW	85	S	S	6,500	0.20	20	.200	.020	.010	0	.000	.000	.000	.000	.297	.254	0.36	0.22	0.00	0.75
T50	0.02	OVER 10,000 THRU 30,000 GVW (Chassis only - Add options)	85	A	S	10,000	0.20	35	.350	.035	.018	0	.000	.000	.000	.000	.318	.276	0.49	0.39	0.00	0.65
T50	0.02	OVER 10,000 THRU 30,000 GVW (Chassis only - Add options)	85	S	S	8,000	0.20	46	.460	.046	.024	0	.000	.000	.000	.000	.318	.276	0.42	0.30	0.00	0.70
T50	0.03	OVER 30,000 GVW (Chassis only - Add options)	85	A	S	12,000	0.20	50	.500	.050	.026	0	.000	.000	.000	.000	.339	.297	0.51	0.38	0.57	0.65
T50	0.03	OVER 30,000 GVW (Chassis only - Add options)	85	S	S	10,000	0.20	65	.650	.065	.033	0	.000	.000	.000	.000	.339	.297	0.43	0.29	0.48	0.75
T55	0.00	TRUCKS, OFF-HIGHWAY	1																			
T55	0.10	RIGID FRAME	90	A	B	20,000	0.15	35	.350	.035	.018	0	.000	.000	.000	.000	.000	.360	0.59	0.36	0.65	0.90
T55	0.10	RIGID FRAME	90	S	B	18,000	0.15	45	.450	.045	.023	0	.000	.000	.000	.000	.000	.360	0.39	0.21	0.43	0.95
T55	0.20	ARTICULATED FRAME	90	A	B	13,000	0.15	50	.500	.050	.026	0	.000	.000	.000	.000	.000	.200	0.59	0.36	0.65	0.80
T55	0.20	ARTICULATED FRAME	90	S	B	12,250	0.15	60	.600	.060	.031	0	.000	.000	.000	.000	.000	.200	0.39	0.21	0.43	0.85

EK=Economic Key (Appendix E)
C=Operating Conditions (A=average, S=severe)
DC=Discount Code (B=basic 7.5%, S=special 15%)
RCF=Repair Cost Factor

LIFE=Economic Life
SLV=Salvage Value
HPF=Horsepower Factor

E=Electric Powered
G=Gas Powered
D=Diesel Powered

FT=Front Tire
DT=Drive Tire
TT=Trailing Tire

APPENDIX D
EQUIPMENT HOURLY CALCULATION FACTORS

CATEGORY	SUB	DESCRIPTION	EK	C	DC	LIFE	SLV	HPF	EQUIPMENT FUEL FACTORS E	G	D	HPF	CARRIER FUEL FACTORS E	G	D	FOG FACTORS E	G	D	TIRE WEAR FACTORS FT	DT	TT	RCF
T56	0.00	TRUCKS,OFF-HIGHWAY/PRIME MOVER TRACTORS & WAGONS	1																			
T56	0.10	PRIME MOVER TRACTORS	90	A	B	20,000	0.15	40	.400	.040	.021	0	.000	.000	.000	.000	.254	.360	0.59	0.36	0.65	0.90
T56	0.10	PRIME MOVER TRACTORS	90	S	B	18,000	0.15	65	.650	.065	.033	0	.000	.000	.000	.000	.254	.339	0.39	0.22	0.43	0.95
T56	0.20	WAGONS, BOTTOM DUMP	90	A	B	15,000	0.20	65	.650	.065	.033	0	.000	.000	.000	.000	.254	.339	0.59	0.39	0.65	0.65
T56	0.20	WAGONS, BOTTOM DUMP	90	S	B	10,000	0.20	85	.850	.085	.044	0	.000	.000	.000	.000	.254	.339	0.39	0.22	0.43	0.75
T56	0.30	WAGONS, REAR DUMP	90	A	B	12,000	0.20	65	.650	.065	.033	0	.000	.000	.000	.000	.254	.339	0.59	0.39	0.65	0.60
T57	0.00	TRUCKS, VACUUM	95	A	B	10,000	0.20	65	.650	.065	.033	0	.000	.000	.000	.000	.254	.297	0.81	0.65	0.90	0.80
T60	0.00	TRUCKS, WATER, OFF-HIGHWAY	90	A	B	12,000	0.20	65	.650	.065	.033	0	.000	.000	.000	.000	.254	.339	0.73	0.55	0.81	0.70
T60	0.00	TRUCKS, WATER, OFF-HIGHWAY	90	S	B	10,000	0.20	85	.850	.085	.044	0	.000	.000	.000	.000	.254	.339	0.56	0.40	0.62	0.80
T65	0.00	TUNNEL/MINING EQUIPMENT	1																			
T65	0.10	DRIFTING & TUNNELING DRILLS	25	A	B	14,000	0.15	80	.800	.080	.041	0	.000	.000	.000	.530	.339	.297	0.67	0.57	0.00	0.90
T65	0.20	TUNNEL BORING MACHINES	95	A	B	18,000	0.15	70	.700	.000	.000	0	.000	.000	.000	.530	.000	.000	0.00	0.00	0.00	0.70
T65	0.20	TUNNEL BORING MACHINES	95	S	B	16,000	0.15	91	.910	.000	.000	0	.000	.000	.000	.530	.000	.000	0.00	0.00	0.00	0.80
T65	0.30	PRODUCTION DRILLING RIGS	25	A	B	12,000	0.15	80	.800	.080	.041	0	.000	.000	.000	.530	.339	.297	0.67	0.57	0.00	0.90
T65	0.40	ROADHEADERS & CONTINUOUS MINERS	95	A	B	16,000	0.15	70	.700	.000	.000	0	.000	.000	.000	.530	.000	.000	0.00	0.00	0.00	0.90
T65	0.40	ROADHEADERS & CONTINUOUS MINERS	95	S	B	14,000	0.15	91	.910	.000	.000	0	.000	.000	.000	.530	.000	.000	0.00	0.00	0.00	1.00
T65	0.50	ROCK BOLTING EQUIPMENT	95	A	B	10,000	0.20	80	.800	.080	.041	10	.100	.010	.006	.530	.339	.297	0.67	0.57	0.00	0.80
T65	0.61	LOADING & HAULING EQUIPMENT, DIESEL OR GAS	95	A	B	12,000	0.20	70	.700	.070	.036	0	.000	.000	.000	.000	.339	.318	0.70	0.42	0.00	0.75
T65	0.62	LOADING & HAULING EQUIPMENT, ELECTRIC	95	A	B	14,000	0.20	70	.700	.070	.036	0	.000	.000	.000	.477	.254	.254	0.70	0.42	0.00	0.70
T65	0.63	LOADING & HAULING EQUIPMENT, AIR-POWERED	95	A	B	10,000	0.25	70	.700	.070	.036	0	.000	.000	.000	.477	.339	.297	0.70	0.42	0.00	0.65
T65	0.70	LOCOMOTIVES	95	A	B	12,000	0.20	65	.650	.065	.033	0	.000	.000	.000	.477	.339	.297	0.00	0.00	0.00	0.75
T65	0.90	OTHER TUNNELING EQUIPMENT	95	A	B	10,000	0.20	70	.700	.070	.036	13	.130	.013	.007	.477	.339	.318	0.70	0.42	0.00	0.80
W10	0.00	WAGONS, BOTTOM DUMP	90	A	B	12,000	0.15	65	.650	.065	.033	0	.000	.000	.000	.000	.254	.339	0.59	0.39	0.65	0.65
W10	0.00	WAGONS, BOTTOM DUMP	90	S	B	10,000	0.15	85	.850	.085	.044	0	.000	.000	.000	.000	.254	.339	0.39	0.22	0.43	0.75
W15	0.00	WAGONS, REAR DUMP	90	A	B	12,000	0.15	65	.650	.065	.033	0	.000	.000	.000	.000	.254	.339	0.59	0.39	0.65	0.60
W15	0.00	WAGONS, REAR DUMP	90	S	B	10,000	0.15	85	.850	.085	.044	0	.000	.000	.000	.000	.254	.339	0.39	0.22	0.43	0.70
W25	0.00	WATER & CO2 BLASTERS	1																			

EK=Economic Key (Appendix E)
C=Operating Conditions (A=average, S=severe)
DC=Discount Code (B=basic 7.5%, S=special 15%)
RCF=Repair Cost Factor

LIFE=Economic Life
SLV=Salvage Value
HPF=Horsepower Factor

E=Electric Powered
G=Gas Powered
D=Diesel Powered

FT=Front Tire
DT=Drive Tire
TT=Trailing Tire

APPENDIX D

EQUIPMENT HOURLY CALCULATION FACTORS

CATEGORY	SUB	DESCRIPTION	EK	C	DC	LIFE	SLV	HPF	EQUIPMENT FUEL FACTORS E	G	D	HPF	CARRIER FUEL FACTORS E	G	D	FOG FACTORS E	G	D	TIRE WEAR FACTORS FT	DT	TT	RCF
W25	0.10	LOW PRESSURE, (< 5,000 PSI)	95	A	B	4,000	0.20	95	.950	.095	.049	0	.000	.000	.000	.424	.254	.297	0.77	0.73	0.90	1.10
W25	0.20	HIGH PRESSURE, (>= 5,000 PSI)	95	A	B	4,000	0.20	95	.950	.095	.049	0	.000	.000	.000	.424	.254	.297	0.77	0.73	0.90	1.20
W25	0.30	STEAM CLEANERS	95	A	B	4,000	0.20	95	.950	.095	.049	0	.000	.000	.000	.424	.254	.297	0.77	0.73	0.90	1.10
W25	0.40	CO2 BLASTERS	95	A	B	6,000	0.20	70	.700	.070	.036	0	.000	.000	.000	.530	.318	.371	0.77	0.73	0.90	1.00
W25	0.50	WET ABRASIVE BLASTING SYSTEM (TORBO)	95	A	B	10,000	0.35	0	.000	.000	.000	0	.000	.000	.000	.000	.000	.000	0.00	0.00	0.90	0.40
W30	0.00	WATER TANKS	1																			
W30	0.10	PORTABLE WITH WHEELS	90	A	B	12,000	0.20	65	.650	.065	.033	0	.000	.000	.000	.000	.254	.297	0.77	0.73	0.90	0.60
W30	0.20	SKID MOUNTED	90	A	B	12,000	0.20	65	.650	.065	.033	0	.000	.000	.000	.000	.254	.297	0.00	0.00	0.90	0.50
W35	0.00	WELDERS	1																			
W35	0.10	ENGINE DRIVEN	95	A	B	8,000	0.25	80	.800	.080	.041	0	.000	.000	.000	.000	.254	.254	0.00	0.00	0.90	0.75
W35	0.20	ELECTRIC DRIVEN	95	A	B	6,000	0.20	30	.300	.030	.016	0	.000	.000	.000	.424	.000	.000	0.00	0.00	0.90	0.50

EK=Economic Key (Appendix E)
C=Operating Conditions (A=average, S=severe)
DC=Discount Code (B=basic 7.5%, S=special 15%)
RCF=Repair Cost Factor

LIFE=Economic Life
SLV=Salvage Value
HPF=Horsepower Factor

E=Electric Powered
G=Gas Powered
D=Diesel Powered

FT=Front Tire
DT=Drive Tire
TT=Trailing Tire

APPENDIX E ECONOMIC INDEXES FOR CONSTRUCTION EQUIPMENT

APPENDIX E
ECONOMIC INDEXES FOR CONSTRUCTION EQUIPMENT

KEY		Note: Table 2-1 Equipment Rates are based on equipment purchased new in the year 2000																		
		{--Projected---------}																		
(EK)	EQUIPMENT DIVISIONS	2005	2004	2003	2002	2001	2000	1999	1998	1997	1996	1995	1994	1993	1992	1991	1990	1989	1988	1987
5	Air Equipment	2183	2138	2093	2068	2079	2047	2078	2074	2070	2063	2053	2012	2022	2008	1963	1956	1888	1801	1730
10	Asphalt & Concrete Paving Equipment	4046	3962	3877	3769	3766	3717	3638	3589	3490	3390	3323	3248	3189	3092	3106	2967	2867	2793	2730
15	Buckets	7764	7602	7445	7254	6804	6900	6982	6930	6888	6774	6672	6638	6663	6380	5901	5640	5314	4872	4767
20	Cranes, Draglines & Clamshells - Crawler & Truck Mtd	5975	5851	5729	5582	5236	5310	5289	5225	5116	5013	4880	4783	4736	4540	4298	4152	3967	3688	3595
25	Drills	4348	4258	4169	4116	3819	3736	3683	3626	3574	3518	3394	3320	3268	3196	3163	3069	2969	2807	2792
30	Generators	4810	4711	4612	4550	4548	4529	4520	4517	4484	4511	4457	4343	4294	4234	4181	4116	3998	3773	3575
35	Graders, Motor	6436	6303	6169	6048	5979	5952	5853	5682	5544	5466	5186	5088	4946	4655	4509	4359	4219	4010	3914
40	Loaders, Track	6488	6353	6220	6082	6058	6032	5960	5792	5686	5606	5434	5257	5068	4816	4677	4555	4404	4163	3918
45	Loaders, Wheel	5988	5863	5740	5613	5591	5567	5511	5409	5303	5251	5101	4988	4894	4758	4640	4532	4409	4235	4099
50	Pile Driving Equipment	5535	5420	5306	5195	5127	5112	5062	4993	4892	4809	4700	4598	4539	4427	4305	4182	4029	3845	3745
55	Rollers	5631	5514	5395	5287	5225	5130	5204	5092	5001	4950	4851	4719	4484	4460	4668	4630	4507	4412	4217
60	Scrapers & Soil Stabilizers	6436	6303	6169	6048	5979	5952	5853	5682	5544	5466	5186	5088	4946	4655	4509	4359	4219	4010	3914
65	Shovels, Backhoes & Hydraulic Excavators	5975	5851	5729	5582	5236	5310	5289	5225	5116	5013	4880	4783	4736	4540	4298	4152	3967	3688	3595
70	Tractors, Crawlers & Attachments	6488	6353	6220	6082	6058	6032	5960	5792	5686	5606	5434	5257	5068	4816	4677	4555	4404	4163	3918
75	Tractor, Wheel	5385	5273	5159	5056	4997	4906	4833	4695	4624	4540	4527	4484	4342	4270	4186	4123	4018	3936	3862
80	Trenchers	6951	6806	6659	6525	6450	6332	6223	6042	5833	5749	5670	5509	5207	5015	4948	4886	4753	4679	4600
85	Trucks, Highway	4610	4514	4420	4309	4216	4212	4307	4216	4241	4318	4293	4190	4025	3838	3669	3546	3495	3363	3299
90	Trucks & Wagons - Off-Highway	6403	6271	6138	6027	5931	5828	5715	5651	5581	5440	5265	4979	4837	4797	4739	4617	4405	4094	3915
95	All Other Equipment	5535	5420	5306	5195	5127	5112	5062	4993	4892	4809	4700	4598	4539	4427	4305	4182	4029	3845	3745
100	All Tires & Tubes	2626	2571	2515	2430	2401	2373	2371	2400	2431	2475	2559	2517	2525	2524	2506	2470	2480	2399	2322
105	Marine Equipment	6292	6161	6022	5840	5771	5645	5556	5513	5429	5245	5036	4951	4881	4679	4438	4271	4091	3920	3886

EK = Economic Key

APPENDIX E
ECONOMIC INDEXES FOR CONSTRUCTION EQUIPMENT

KEY		Note: Table 2-1 Equipment Rates are based on equipment purchased new in the year 2000																	
(EK)	EQUIPMENT DIVISIONS	1986	1985	1984	1983	1982	1981	1980	1979	1978	1977	1976	1975	1974	1973	1972	1971	1970	1969
5	Air Equipment	1720	1733	1683	1695	1668	1563	1630	1521	1354	1295	1186	1165	1028	935	920	929	936	918
10	Asphalt & Concrete Paving Equipment	2687	2687	2611	2583	2620	2461	2296	2111	1941	1815	1686	1610	1451	1304	1263	1235	1163	1091
15	Buckets	4713	4640	4527	4471	4541	4313	3879	3280	2963	2738	2520	2175	1838	1430	1370	1316	1188	1062
20	Cranes, Draglines & Clamshells - Crawler & Truck Mtd	3485	3395	3339	3282	3213	3009	2782	2512	2301	2138	2010	1843	1522	1305	1260	1212	1147	1090
25	Drills	2786	2832	2803	2836	2810	2602	2265	1993	1858	1699	1638	1559	1373	1249	1184	1160	1115	1052
30	Generators	3514	3510	3400	3314	3236	3160	2817	2390	2301	2128	2053	1839	1456	1316	1293	1243	1188	1089
35	Graders, Motor	3759	3738	3645	3643	3561	3276	2992	2687	2492	2259	2109	1956	1604	1361	1244	1208	1152	1101
40	Loaders, Track	3770	3767	3791	3792	3655	3349	3061	2750	2482	2247	2053	1916	1573	1329	1219	1184	1135	1100
45	Loaders, Wheel	3991	3973	3944	3873	3788	3441	2938	2606	2375	2156	2002	1907	1584	1362	1317	1261	1197	1144
50	Pile Driving Equipment	3668	3626	3570	3519	3439	3208	2894	2562	2329	2135	1989	1852	1523	1307	1257	1218	1159	1104
55	Rollers	4151	4090	3926	3744	3431	3199	2913	2653	2396	2139	1983	1872	1556	1328	1279	1230	1178	1082
60	Scrapers & Soil Stabilizers	3759	3738	3645	3643	3561	3276	2992	2687	2492	2259	2109	1956	1604	1361	1244	1208	1152	1101
65	Shovels, Backhoes & Hydraulic Excavators	3485	3395	3339	3282	3213	3009	2782	2512	2301	2138	2010	1843	1522	1305	1260	1212	1147	1090
70	Tractors, Crawlers & Attachments	3770	3767	3791	3792	3655	3349	3061	2750	2482	2247	2053	1916	1573	1329	1219	1184	1135	1100
75	Tractor, Wheel	3820	3818	3656	3557	3530	3256	2927	2578	2319	2125	1956	1843	1498	1288	1251	1211	1152	1109
80	Trenchers	4586	4488	4431	4360	4097	3618	3153	2772	2580	2300	1894	1633	1527	1384	1316	1284	1207	1113
85	Trucks, Highway	3282	3139	3055	2934	2824	2638	2324	2108	1934	1775	1646	1524	1369	1230	1211	1185	1114	1062
90	Trucks & Wagons - Off-Highway	3840	3822	3786	3744	3662	3363	2964	2588	2364	2196	2081	1965	1568	1315	1293	1245	1190	1135
95	All Other Equipment	3668	3626	3570	3519	3439	3208	2894	2562	2329	2135	1989	1852	1523	1307	1257	1218	1159	1104
100	All Tires & Tubes	2340	2374	2421	2453	2552	2506	2369	2055	1792	1699	1615	1485	1334	1114	NA	NA	NA	NA
105	Marine Equipment	3863	3749	3633	3497	3391	3239	2922	2587	2352	2156	2008	1870	1538	1320	1269	1230	1170	1115

EK = Economic Key

APPENDIX F TIRE DESCRIPTION AND TIRE COST

APPENDIX F
TIRE DESCRIPTION AND TIRE COST

EP CODE	INDUSTRY CODE	SIZE DESCRIPTION	SIZE	PLY	TUBE (1)	COST PER EACH
LT TRUCK/RECREATIONAL VEHICLE, RADIAL						
WORKHORSE RADIAL			*(Life = 5000 hrs)*			
(ABAA4)		8.00R16.5LT	8.00 x 16.50	8	TL	$135
(ABAA1)		LT235/75R15	9.25 x 15.00	6	TL	$120
(ABAA3)		LT265/75R16	10.40 x 16.00	8	TL	$163
(ABAA2)		31-10.50R15LT	10.50 x 15.00	6	TL	$148
SERVICE TRAILER - MARATHON RADIAL			*(Life = 5000 hrs)*			
(ABBF1)		ST175/80R13	7.00 x 13.00	4	TL	$70
(ABBF3)		ST185/80R13	7.30 x 13.00	6	TL	$81
(ABBF8)		ST205/75R15	8.00 x 15.00	6	TL	$107
(ABBF5)		ST205/75R14	8.10 x 14.00	6	TL	$98
(ABBF6)		ST215/75R14	8.40 x 14.00	6	TL	$103
(ABBF9)		ST225/75R15	8.80 x 15.00	6	TL	$118
(ABBF10)		ST225/75R15	8.80 x 15.00	8	TL	$128
LT TRUCK/RECREATIONAL VEHICLE, BIAS						
WORKHORSE RIB			*(Life = 5000 hrs)*			
(ACBA1)		700-15LT	8.00 x 15.00	6	TL	$104
(ACBA2)		700-15LT	8.00 x 15.00	8	TL	$110
(ACBA5)		800-16.5LT	8.00 x 16.50	8	TL	$114
(ACBA7)		875-16.5LT	8.80 x 16.50	10	TL	$131
(ACBA4)		750-16LT	8.90 x 16.00	10	TL	$129
(ACBA9)		950-16.5LT	9.60 x 16.50	10	TL	$145
TRACTION HI-MILER			*(Life = 5000 hrs)*			
(ACBC1)		6.70-15LT	7.50 x 15.00	6	TL	$103
(ACBC3)		8-14.5LT	8.00 x 14.50	12	TL	$213
(ACBC4)		9-14.5LT	9.70 x 14.50	12	TL	$239
CUSTOM HI-MILER			*(Life = 5000 hrs)*			
(ACBD2)		14-17.5	14.30 x 17.50	10	TL	$775
(ACBD1)		12-16.5LT	14.60 x 16.50	12	TL	$410
OVER-THE-ROAD TRUCK, COMMERCIAL, RADIAL						
COMMERICAL RADIAL LT TRUCK			*(Life = 5000 hrs)*			
(ADCA2)		LT225/75R16	7.50 x 16.00	10	TL	$176
(ADCA14)		8R17.5	8.00 x 17.50	10	TL	$203
(ADCA17)		8R19.5	8.00 x 19.50	10	TL	$306
(ADCA18)		8R195	8.00 x 19.50	12	TL	$212
(ADCA4)		LT215/85R16	8.50 x 16.00	10	TL	$196
(ADCA3)		LT215/85R16	8.50 x 16.00	8	TL	$179

(1) TT = includes tube, TL = no tube, NO = no tube

APPENDIX F
TIRE DESCRIPTION AND TIRE COST

EP CODE	INDUSTRY CODE	SIZE DESCRIPTION	SIZE	PLY	TUBE (1)	COST PER EACH
(ADCA1)		750R16LT	8.70 x 16.00	8	TL	$188
(ADCA13)		875R16.5	8.75 x 16.50	10	TL	$186
(ADCA6)		LT225/75R16	8.80 x 16.00	10	TL	$203
(ADCA19)		225/70R195	8.85 x 19.50	12	TL	$251
(ADCA8)		LT235/85R16	9.25 x 16.00	10	TL	$195
(ADCA15)		950R16.5LT	9.50 x 16.50	8	TL	$156
(ADCA21)		245/70R195	9.65 x 19.50	14	TL	$282
(ADCA11)		LT245/75R16	9.80 x 16.00	10	TL	$204
COMMERCIAL RADIAL TRUCK TL			***(Life = 5000 hrs)***			
(ADCB1)		8.5R17.5	8.50 x 17.50	12	TL	$210
(ADCB2)		9R17.5	9.00 x 17.50	16	TL	$232
(ADCB5)		9R22.5	9.00 x 22.50	12	TL	$269
(ADCB3)		10R17.5	10.00 x 17.50	16	TL	$236
(ADCB7)		10R22.5	10.00 x 22.50	14	TL	$349
(ADCB4)		11R17.5	11.00 x 17.50	16	TL	$318
(ADCB8)		11R22.5	11.00 x 22.50	14	TL	$444
(ADCB9)		11R22.5	11.00 x 22.50	16	TL	$448
(ADCB13)		11R24.5	11.00 x 24.50	16	TL	$481
(ADCB10)		12R22.5	12.00 x 22.50	16	TL	$551
(ADCB14)		12R24.5	12.00 x 24.50	16	TL	$567
LOW PROFILE RADIAL TRUCK TL			***(Life = 5000 hrs)***			
(ADCC1)		215/75R17.5	8.40 x 17.50	16	TL	$222
(ADCC5)		245/75R22.5	9.60 x 22.50	14	TL	$261
(ADCC3)		255/70R22.5	10.00 x 22.50	16	TL	$315
(ADCC2)		265/70R19.5	10.40 x 19.50	14	TL	$273
(ADCC6)		265/75R22.5	10.40 x 22.50	14	TL	$319
(ADCC4)		275/70R22.5	10.80 x 22.50	16	TL	$362
(ADCC12)		285/75R24.5	11.20 x 24.50	14	TL	$460
(ADCC8)		295/75R22.5	11.60 x 22.50	16	TL	$427
(ADCC10)		315/80R22.5	12.40 x 22.50	18	TL	$526
SUPER SINGLE COMMERCIAL RADIAL TRUCK			***(Life = 5000 hrs)***			
(ADCD1)		385/65R22.5	15.10 x 22.50	18	TL	$625
(ADCD2)		425/65R22.5	16.70 x 22.50	20	TL	$707
(ADCD3)		445/65R22.5	17.50 x 22.50	20	TL	$799
COMMERCIAL RADIAL TRUCK TT			***(Life = 5000 hrs)***			
(ADCE1)		825R15	8.25 x 15.00	14	TT	$249
(ADCE5)	REP	825R20	8.25 x 20.00	12	TT	$222
(ADCE6)		900R20	9.00 x 20.00	12	TT	$309
(ADCE3)		1000R15	10.00 x 15.00	14	TT	$321
(ADCE7)		1000R20	10.00 x 20.00	14	TT	$350
(ADCE13)		1000R20	10.00 x 22.00	14	TT	$351

(1) TT = includes tube, TL = no tube, NO = no tube

APPENDIX F
TIRE DESCRIPTION AND TIRE COST

EP CODE	INDUSTRY CODE	SIZE DESCRIPTION	SIZE	PLY	TUBE (1)	COST PER EACH
(ADCE12)		365/80R20	10.40 x 20.00	18	TT	$547
(ADCE9)		1100R20	11.00 x 20.00	16	TT	$422
(ADCE10)		1100R20	11.00 x 20.00	16	TT	$493
(ADCE14)		1100R22	11.00 x 22.00	16	TT	$509
(ADCE15)		1100R24	11.00 x 24.00	16	TT	$493
(ADCE11)		1200R20	12.00 x 20.00	18	TT	$523
(ADCE17)		1200R24	12.00 x 24.00	18	TT	$543
(ADCE16)		1400R20	14.00 x 20.00	20	TT	$806
OVER-THE-ROAD TRUCK, COMMERCIAL, BIAS						
COMMERCIAL BIAS PLY TRUCK TL			*(Life = 5000 hrs)*			
(AEDA1)	REP	10-22.5	10.00 x 22.50	10	TL	$198
(AEDA2)	REP	11-22.5	11.00 x 22.50	12	TL	$282
(AEDA3)	REP	11-24.5	11.00 x 24.50	12	TL	$260
COMMERCIAL BIAS PLY TRUCK TT			*(Life = 5000 hrs)*			
(AEDB1)	REP	7.50-20	7.50 x 20.00	10	TT	$125
(AEDB2)	REP	8.25-20	8.25 x 20.00	10	TT	$150
(AEDB3)	REP	9.00-20	9.00 x 20.00	10	TT	$181
(AEDB4)	REP	9.00-20	9.00 x 20.00	12	TT	$201
(AEDB5)	REP	10.00-20	10.00 x 20.00	12	TT	$240
(AEDB7)	REP	11.00-20	11.00 x 20.00	14	TT	$323
(AEDB8)	REP	12.00-20	12.00 x 20.00	14	TT	$433
(AEDB9)	REP	14.00-24	14.00 x 24.00	20	TT	$816
FARM, FRONT						
ALL SERVICE NON DIRECTIONAL			*(Life = 5000 hrs)*			
(AFEA1)	NDCC-M	40-19-195	19.00 x 19.50	14	TL	$955
AM IMPLEMENT			*(Life = 5000 hrs)*			
(AFEB3)	I-1	100/80-12	3.90 x 12.00	8	TL	$246
(AFEB2)	I-1	125/80-18	4.90 x 18.00	10	TL	$415
DRILL RIB			*(Life = 5000 hrs)*			
(AFEC1)	I-1	750-20	7.50 x 20.00	4	TL	$206
DYNA RIB F-2-M			*(Life = 5000 hrs)*			
(AFED2)	F-2M	1000-16	10.00 x 16.00	8	TL	$145
(AFED1)	F-2M	11L-15	11.00 x 15.00	6	TL	$165
(AFED4)	F-2M	1100-16	11.00 x 16.00	12	TL	$291
(AFED8)	F-2M	1100-24	11.00 x 24.00	12	TL	$522
(AFED6)	F-2M	14L-161	14.00 x 16.10	10	TL	$402
(AFED7)	F-2M	165L-161	16.50 x 16.10	8	TL	$477

(1) TT = includes tube, TL = no tube, NO = no tube

APPENDIX F
TIRE DESCRIPTION AND TIRE COST

EP CODE	INDUSTRY CODE	SIZE DESCRIPTION	SIZE	PLY	TUBE (1)	COST PER EACH
SINGLE RIB FRONT TRACTOR F-1			*(Life = 5000 hrs)*			
(AFEE1)	F-1	600-16	6.00 x 16.00	4	TT	$91
(AFEE2)	F-2	750-16	7.50 x 16.00	6	TL	$91
FARM HIGHWAY SERVICE			*(Life = 5000 hrs)*			
(AFEF2)	I-1	95L-15FI	9.50 x 15.00	8	TL	$109
(AFEF5)	I-1	11L-15FI	11.00 x 15.00	12	TL	$158
(AFEF7)	I-1	125L-15FI	12.50 x 15.00	12	TL	$204
FARM UTILITY			*(Life = 5000 hrs)*			
(AFEG7)	I-1	750-14	7.50 x 14.00	4	TL	$77
(AFEG14)	I-1	760-15	7.60 x 15.00	8	TL	$78
(AFEG8)	I-1	85L-14	8.50 x 14.00	6	TL	$79
(AFEG1)	I-1	95L-14	9.50 x 14.00	8	TT	$78
(AFEG17)	I-1	95L-15	9.50 x 15.00	12	TL	$119
(AFEG18)	I-1	1000-15	10.00 x 15.00	8	TL	$131
(AFEG11)	I-1	11L-14	11.00 x 14.00	8	TL	$101
(AFEG22)	I-1	11L-15	11.00 x 15.00	12	TL	$126
(AFEG20)	I-1	11L-15	11.00 x 15.00	8	TL	$87
(AFEG34)	I-1	11L-16	11.00 x 16.00	10	TL	$145
(AFEG25)	I-1	125L-15	12.50 x 15.00	12	TL	$173
(AFEG30)	I-1	125L-16	12.50 x 16.00	12	TL	$184
(AFEG29)	I-1	125L-16	12.50 x 16.00	8	TL	$146
(AFEG28)	I-1	14L-161	14.00 x 16.10	8	TL	$294
(AFEG31)	I-1	165L-161	16.50 x 16.10	10	TL	$311
(AFEG32)	I-1	19L-161	19.00 x 16.10	10	TL	$420
(AFEG26)	I-1	215L-161	21.50 x 16.10	10	TL	$455
(AFEG27)	I-1	215L-161	21.50 x 16.10	14	TL	$545
FOUR RIB FRONT TRACTOR F-2-M			*(Life = 5000 hrs)*			
(AFEH1)	F-2M	750-16	7.50 x 16.00	6	TT	$102
(AFEH3)	F-2M	1000-16	10.00 x 16.00	8	TT	$135
(AFEH4)	F-2M	1100-16	11.00 x 16.00	8	TT	$161
HI-MILER M SS			*(Life = 5000 hrs)*			
(AFEJ2)		36-16-175	16.00 x 17.50	10	TL	$606
IMPLEMENT RIB			*(Life = 5000 hrs)*			
(AFEK1)	I-1	400-09	4.00 x 9.00	4	TT	$34
(AFEK11)	I-1	400-18	4.00 x 18.00	4	TT	$59
(AFEK4)	I-1	500-15	5.00 x 15.00	4	TT	$60
(AFEK16)	I-1	590-15	5.90 x 15.00	4	TL	$76
(AFEK6)	I-1	600-16	6.00 x 16.00	6	TT	$72
(AFEK7)	I-1	650-16	6.50 x 16.00	6	TT	$81

(1) TT = includes tube, TL = no tube, NO = no tube

APPENDIX F
TIRE DESCRIPTION AND TIRE COST

EP CODE	INDUSTRY CODE	SIZE DESCRIPTION	SIZE	PLY	TUBE (1)	COST PER EACH
(AFEK5)	I-1	670-15	6.70 x 15.00	6	TT	$78
(AFEK9)	I-1	750-16	7.50 x 16.00	10	TT	$108
(AFEK12)	I-1	750-18	7.50 x 18.00	6	TT	$121
(AFEK19)	I-1	750-20	7.50 x 20.00	6	TL	$151
(AFEK3)	I-1	900-10	9.00 x 10.00	4	TT	$88
(AFEK10)	I-1	900-16	9.00 x 16.00	10	TT	$128
(AFEK13)	I-1	900-24	9.00 x 24.00	8	TT	$298
(AFEK14)	I-1	1125-28	11.25 x 28.00	12	TT	$595
LABORER F-3			***(Life = 5000 hrs)***			
(AFEL6)	F-3	145/75-161	5.70 x 16.10	10	TL	$430
(AFEL3)	F-3	800-16	8.00 x 16.00	10	TL	$142
(AFEL2)	F-3	11L-15	11.00 x 15.00	10	TL	$157
(AFEL4)	F-3	11L-16	11.00 x 16.00	10	TL	$167
(AFEL5)	F-3	11L-16	11.00 x 16.00	12	TL	$191
MULTI-RIB F-3			***(Life = 5000 hrs)***			
(AFEM1)	F-3	900-10	9.00 x 10.00	10	TT	$132
(AFEM2)	F-3	1100-16	11.00 x 16.00	12	TL	$278
SMOOTH			***(Life = 5000 hrs)***			
(AFEN2)		11L-15	11.00 x 15.00	10	TL	$129
(AFEN3)		11L-15	11.00 x 15.00	12	TL	$163
(AFEN1)	I-1	169-30	16.90 x 30.00	6	TL	$1,296
SMOOTH IMP			***(Life = 5000 hrs)***			
(AFEO1)		400-8	4.00 x 8.00	4	TL	$40
SOFTRAC II			***(Life = 5000 hrs)***			
(AFEP1)	I-2	165L-161	16.50 x 16.10	6	TL	$545
(AFEP3)	I-2	215L-161	21.50 x 16.10	10	TL	$803
SUPER RIB F-2			***(Life = 5000 hrs)***			
(AFER1)	F-2	400-12	4.00 x 12.00	4	TL	$51
SUPER SURE GRIP G-1			***(Life = 5000 hrs)***			
(AFES2)	G-1	5-12	5.00 x 12.00	4	TL	$49
(AFES1)	G-1	7-16	7.00 x 16.00	2	TT	$83
(AFES4)	G-2	8-16	8.00 x 16.00	2	TL	$126
(AFES3)	G-1	8-16	8.00 x 16.00	2	TL	$132
SURE GRIP IMPLEMENT			***(Life = 5000 hrs)***			
(AFET1)	I-3	105/80-18	4.10 x 18.00	10	TL	$468
(AFET2)	I-3	125/80-18	4.90 x 18.00	10	TL	$460
SURE GRIP LUG			***(Life = 5000 hrs)***			
(AFEU2)	I-3	105/80-18	10.50 x 18.00	10	TL	$296

(1) TT = includes tube, TL = no tube, NO = no tube

APPENDIX F
TIRE DESCRIPTION AND TIRE COST

EP CODE	INDUSTRY CODE	SIZE DESCRIPTION	SIZE	PLY	TUBE (1)	COST PER EACH
(AFEU1)	I-3	124-16	12.40 x 16.00	4	TL	$310
(AFEU3)	I-3	125/80-18	12.50 x 18.00	10	TL	$468
SURE GRIP TRACTION			***(Life = 5000 hrs)***			
(AFEV1)	I-3	670-15	6.70 x 15.00	4	TT	$73
(AFEV5)	I-3	750-16	7.50 x 16.00	4	TL	$115
(AFEV2)	I-3	750-18	7.50 x 18.00	4	TT	$113
(AFEV3)	I-3	750-20	7.50 x 20.00	4	TT	$168
(AFEV4)	I-3	760-15	7.60 x 15.00	6	TL	$98
(AFEV7)	I-3	125L-15 FI	12.50 x 15.00	12	TL	$228
(AFEV8)	I-3	165L-161	16.50 x 16.10	6	TL	$451
(AFEV10)	I-3	215L-161	21.50 x 16.10	12	TL	$859
TRACTION IMPLEMENT			***(Life = 5000 hrs)***			
(AFEW1)	I-3	500-15	5.00 x 15.00	4	TL	$41
(AFEW2)	I-3	590-15	5.90 x 15.00	4	TL	$78
TRIPLE RIB HD			***(Life = 5000 hrs)***			
(AFEX8)	F-2	550-16	5.50 x 16.00	6	TT	$64
(AFEX10)	F-2	600-16	6.00 x 16.00	6	TT	$64
(AFEX11)	F-2	650-16	6.50 x 16.00	6	TT	$72
(AFEX4)	F-2	75L-15	7.50 x 15.00	6	TT	$83
(AFEX13)	F-2	750-16	7.50 x 16.00	8	TT	$99
(AFEX14)	F-2	750-18	7.50 x 18.00	6	TT	$117
(AFEX5)	F-2	95L-15	9.50 x 15.00	8	TT	$121
(AFEX16)	F-2	1000-16	10.00 x 16.00	8	TL	$153
(AFEX6)	F-2	11L-15	11.00 x 15.00	8	TT	$139
(AFEX17)	F-2	1100-16	11.00 x 16.00	8	TL	$185
TRIPLE RIB R/S F-2			***(Life = 5000 hrs)***			
(AFEY2)	F-2	400-15	4.00 x 15.00	4	TT	$44
(AFEY1)	F-2	500-15	5.00 x 15.00	4	TT	$51
FARM, REAR						
ALL TRACTION R-3			***(Life = 5000 hrs)***			
(AGFA1)	R-3	750-16	7.50 x 16.00	4	TT	$181
ALL WEATHER R-3			***(Life = 5000 hrs)***			
(AGFB2)	R-3	95-24	9.50 x 24.00	4	TT	$310
(AGFB1)	R-3	124-16	12.40 x 16.00	12	TT	$421
(AGFB7)	R-3	136-161	13.60 x 16.10	8	TL	$621
(AGFB5)	R-3	136-28	13.60 x 28.00	6	TT	$545
(AGFB3)	R-3	149-24	14.90 x 24.00	6	TL	$506
(AGFB4)	R-3	169-24	16.90 x 24.00	6	TL	$695
(AGFB8)	R-3	184-161	18.40 x 16.10	8	TL	$829

(1) TT = includes tube, TL = no tube, NO = no tube

APPENDIX F
TIRE DESCRIPTION AND TIRE COST

EP CODE	INDUSTRY CODE	SIZE DESCRIPTION	SIZE	PLY	TUBE (1)	COST PER EACH
(AGFB10)	R-3	184-26	18.40 x 26.00	10	TL	$879
(AGFB11)	R-3	231-26	23.10 x 26.00	10	TL	$1,230
(AGFB12)	R-3	231-26	23.10 x 26.00	12	TL	$1,293
(AGFB14)	R-3	245-32	24.50 x 32.00	12	TL	$1,967
(AGFB13)	R-3	28L-26	28.00 x 26.00	12	TL	$1,935
(AGFB15)	R-3	305L-32	30.50 x 32.00	12	TL	$2,600
(AGFB16)	R-3	305L-32	30.50 x 32.00	24	TL	$5,436
DT 710 RADIAL			***(Life = 5000 hrs)***			
(AGFC1)	R-1	320/75R24	12.60 x 24.00	X1	TL	$387
(AGFC12)	R-1	136R28	13.60 x 28.00	X3	TL	$540
(AGFC11)	R-1	149R24	14.90 x 24.00	3H	TL	$622
(AGFC13)	R-1	149R28	14.90 x 28.00	X3	TL	$653
(AGFC9)	R-1	155R38	15.50 x 38.00	X1	TL	$594
(AGFC14)	R-1	169R28	16.90 x 28.00	X2	TL	$813
(AGFC6)	R-1	169R30	16.90 x 30.00	X1	TL	$610
(AGFC7)	R-1	184R30	18.40 x 30.00	X1	TL	$717
(AGFC8)	R-1	184R34	18.40 x 34.00	X1	TL	$740
(AGFC10)	R-1	184R38	18.40 x 38.00	1H	TL	$796
DT 730 RADIAL			***(Life = 5000 hrs)***			
(AGFD1)	R-1	290/95R34	11.40 x 34.00	UK	TL	$837
DT 800 RADIAL			***(Life = 5000 hrs)***			
(AGFE1)	R-1W	320/90R42	12.60 x 42.00	UK	TL	$1,075
(AGFE3)	R-1W	320/90R50	12.60 x 50.00	UK	TL	$1,421
(AGFE2)	R-1W	380/90R46	14.90 x 46.00	UK	TL	$1,481
DT 810 RADIAL			***(Life = 5000 hrs)***			
(AGFF1)	R-1W	380/70R24	14.90 x 24.00	UK	TL	$915
(AGFF2)	R-1W	420/70R28	16.50 x 28.00	UK	TL	$1,135
(AGFF3)	R-1W	480/70R30	18.90 x 30.00	UK	TL	$1,380
(AGFF4)	R-1W	520/70R30	20.50 x 30.00	UK	TL	$1,468
DT 820 RADIAL			***(Life = 5000 hrs)***			
(AGFG2)	R-1W	600/65R28	23.60 x 28.00	UK	TL	$1,834
(AGFG1)	R-1W	620/75R26	24.40 x 26.00	UK	TL	$2,307
(AGFG5)	R-1W	620/70R42	24.40 x 42.00	UK	TL	$2,249
(AGFG3)	R-1W	650/75R34	25.60 x 34.00	UK	TL	$2,192
(AGFG4)	R-1W	710/70R38	27.90 x 38.00	UK	TL	$2,857
DYNA TORQUE RADIAL R-1			***(Life = 5000 hrs)***			
(AGFH5)	R-1	320/85R34	12.60 x 34.00	UK	TL	$1,099
(AGFH7)	R-1	149R30	14.90 x 30.00	X3	TL	$890
(AGFH9)	R-1	149R34	14.90 x 34.00	X3	TL	$1,022

(1) TT = includes tube, TL = no tube, NO = no tube

APPENDIX F
TIRE DESCRIPTION AND TIRE COST

EP CODE	INDUSTRY CODE	SIZE DESCRIPTION	SIZE	PLY	TUBE (1)	COST PER EACH
(AGFH15)	R-1	149R46	14.90 x 46.00	X3	TL	$1,186
(AGFH6)	R-1	385/85R34	15.10 x 34.00	UK	TL	$1,056
(AGFH16)	R-1	420/80R46	16.50 x 46.00	UK	TL	$1,439
(AGFH8)	R-1	169R30	16.90 x 30.00	X3	TL	$1,021
(AGFH2)	R-1	184R26	18.40 x 26.00	X2	TL	$1,130
(AGFH10)	R-1	184R38	18.40 x 38.00	X1	TL	$937
(AGFH13)	R-1	184R42	18.40 x 42.00	X2	TL	$1,202
(AGFH17)	R-1	184R46	18.40 x 46.00	X3	TL	$1,508
(AGFH12)	R-1	208R38	20.80 x 38.00	X1	TL	$1,286
(AGFH14)	R-1	208R42	20.80 x 42.00	X2	TL	$1,492
(AGFH3)	R-1	245R32	24.50 x 32.00	X3	TL	$1,937
(AGFH4)	R-1	305LR32	30.50 x 32.00	X1	TL	$2,171
DYNA TORQUE / DYNA TORQUE II R-1			***(Life = 5000 hrs)***			
(AGFJ28)	R-1	7-14	7.00 x 14.00	4	TL	$110
(AGFJ1)	R-1	95-24	9.50 x 24.00	6	TT	$234
(AGFJ29)	R-1	112-16	11.20 x 16.00	4	TL	$226
(AGFJ3)	R-1	112-24	11.20 x 24.00	8	TT	$330
(AGFJ5)	R-1	124-24	12.40 x 24.00	8	TT	$355
(AGFJ38)	R-1	124-38	12.40 x 38.00	10	TL	$670
(AGFJ6)	R-1	136-24	13.60 x 24.00	8	TT	$422
(AGFJ41)	R-1	136-28	13.60 x 28.00	10	TL	$477
(AGFJ11)	R-1	136-28	13.60 x 28.00	8	TT	$379
(AGFJ21)	R-1	136-38	13.60 x 38.00	6	TL	$408
(AGFJ7)	R-1	149-24	14.90 x 24.00	6	TL	$438
(AGFJ31)	R-1	149-24	14.90 x 24.00	8	TL	$457
(AGFJ42)	R-1	149-28	14.90 x 28.00	10	TL	$598
(AGFJ22)	R-1	155-38	15.50 x 38.00	6	TT	$449
(AGFJ8)	R-1	169-24	16.90 x 24.00	6	TT	$480
(AGFJ39)	R-1	169-26	16.90 x 26.00	10	TL	$975
(AGFJ43)	R-1	169-28	16.90 x 28.00	10	TL	$811
(AGFJ14)	R-1	169-30	16.90 x 30.00	6	TT	$479
(AGFJ37)	R-1	169-34	16.90 x 34.00	10	TL	$718
(AGFJ23)	R-1	169-38	16.90 x 38.00	14	TT	$1,170
(AGFJ40)	R-1	184-26	18.40 x 26.00	10	TL	$775
(AGFJ13)	R-1	184-28	18.40 x 28.00	6	TT	$606
(AGFJ15)	R-1	184-30	18.40 x 30.00	8	TL	$606
(AGFJ18)	R-1	184-34	18.40 x 34.00	8	TT	$717
(AGFJ24)	R-1	184-38	18.40 x 38.00	8	TT	$764
(AGFJ26)	R-1	184-42	18.40 x 42.00	10	TT	$1,175
(AGFJ19)	R-1	208-34	20.80 x 34.00	14	TT	$1,146
(AGFJ25)	R-1	208-38	20.80 x 38.00	8	TT	$964
(AGFJ27)	R-1	208-42	20.80 x 42.00	10	TL	$1,935

(1) TT = includes tube, TL = no tube, NO = no tube

APPENDIX F
TIRE DESCRIPTION AND TIRE COST

EP CODE	INDUSTRY CODE	SIZE DESCRIPTION	SIZE	PLY	TUBE (1)	COST PER EACH
(AGFJ45)	R-1	231-26	23.10 x 26.00	8	TL	$852
(AGFJ16)	R-1	231-30	23.10 x 30.00	8	TT	$1,023
(AGFJ20)	R-1	231-34	23.10 x 34.00	8	TT	$1,561
(AGFJ35)	R-1	245-32	24.50 x 32.00	12	TL	$1,639
(AGFJ34)	R-1	28L-26	28.00 x 26.00	12	TL	$1,639
(AGFJ36)	R-1	305L-32	30.50 x 32.00	14	TL	$2,566
INDUSTRIAL SURE GRIP R-4			***(Life = 5000 hrs)***			
(AGFK1)	R-4	149-28	14.90 x 28.00	8	TL	$431
(AGFK3)	R-4	184-28	18.40 x 28.00	12	TL	$1,084
IT510 R4			***(Life = 5000 hrs)***			
(AGFL4)	R-4	169R28	16.90 x 28.00	UK	TL	$745
(AGFL2)	R-4	175LR24	17.50 x 24.00	UK	TL	$927
(AGFL3)	R-4	195LR24	19.50 x 24.00	UK	TL	$1,062
IT525 R4			***(Life = 5000 hrs)***			
(AGFM1)	R-4	149-24	14.90 x 24.00	8	TL	$409
(AGFM4)	R-4	169-24	16.90 x 24.00	10	TL	$584
(AGFM3)	R-4	169-24	16.90 x 24.00	6	TL	$458
(AGFM12)	R-4	169-28	16.90 x 28.00	10	TL	$559
(AGFM6)	R-4	175L-24	17.50 x 24.00	10	TL	$534
(AGFM5)	R-4	184-24	18.40 x 24.00	12	TL	$1,057
(AGFM8)	R-4	195L-24	19.50 x 24.00	12	TL	$834
(AGFM7)	R-4	195L-24	19.50 x 24.00	8	TL	$639
(AGFM9)	R-4	21L-24	21.00 x 24.00	10	TL	$903
(AGFM11)	R-4	21L-24	21.00 x 24.00	16	TL	$1,376
(AGFM14)	R-4	21L-28	21.00 x 28.00	14	TL	$1,356
POWER TORQUE R-1			***(Life = 5000 hrs)***			
(AGFN1)	R-1	6-12	6.00 x 12.00	4	TL	$66
(AGFN2)	R-1	72-16	7.20 x 16.00	4	TL	$123
(AGFN4)	R-1	83-16	8.30 x 16.00	6	TL	$146
(AGFN5)	R-1	95-16	9.50 x 16.00	6	TL	$197
SPECIAL SURE GRIP R-2-0			***(Life = 5000 hrs)***			
(AGFO1)	R-2	136-38	13.60 x 38.00	6	TT	$673
(AGFO2)	R-2	149-24	14.90 x 24.00	6	TL	$657
(AGFO11)	R-2	184-26	18.40 x 26.00	10	TL	$991
(AGFO5)	R-2	184-30	18.40 x 30.00	6	TT	$742
(AGFO8)	R-2	184-38	18.40 x 38.00	8	TL	$1,218
(AGFO12)	R-2	VA500/95D32	19.70 x 32.00	20	TL	$2,218
(AGFO10)	R-2	208-38	20.80 x 38.00	10	TT	$1,230
(AGFO3)	R-2	231-26	23.10 x 26.00	10	TL	$1,399
(AGFO4)	R-2	28L-26	28.00 x 26.00	12	TL	$1,721

(1) TT = includes tube, TL = no tube, NO = no tube

APPENDIX F
TIRE DESCRIPTION AND TIRE COST

EP CODE	INDUSTRY CODE	SIZE DESCRIPTION	SIZE	PLY	TUBE (1)	COST PER EACH
(AGFO6)	R-2	305L-32	30.50 x 32.00	12	TL	$2,436
SPECIAL SURE GRIP RADIAL R-2-0			*(Life = 5000 hrs)*			
(AGFP8)	R-2	320/90R46	12.60 x 46.00	X3	TL	$1,187
(AGFP9)	R-2	340/85R46	13.40 x 46.00	UK	TL	$1,247
(AGFP1)	R-2	169R28	16.90 x 28.00	X2	TL	$1,225
(AGFP2)	R-2	169R30	16.90 x 30.00	X3	TL	$1,219
(AGFP3)	R-2	184R38	18.40 x 38.00	X1	TL	$1,354
(AGFP5)	R-2	184R42	18.40 x 42.00	X2	TL	$1,584
(AGFP7)	R-2	184R46	18.40 x 46.00	X3	TL	$1,750
(AGFP4)	R-2	208R38	20.80 x 38.00	X2	TL	$1,746
(AGFP6)	R-2	208R42	20.80 x 42.00	X2	TL	$1,834
SUPER TRACTION RADIAL R-1			*(Life = 5000 hrs)*			
(AGFQ1)	R-1W	250/80R18	9.80 x 18.00	UK	TL	$562
(AGFQ3)	R-1W	260/80R20	10.20 x 20.00	UK	TL	$590
(AGFQ2)	R-1W	112R20	11.20 x 20.00	UK	TL	$587
(AGFQ6)	R-1W	136R28	13.60 x 28.00	UK	TL	$767
(AGFQ15)	R-1W	136R38	13.60 x 38.00	UK	TL	$914
(AGFQ20)	R-1W	149R24	14.90 x 24.00	UK	TL	$869
(AGFQ7)	R-1W	149R28	14.90 x 28.00	UK	TL	$951
(AGFQ9)	R-1W	149R30	14.90 x 30.00	UK	TL	$1,020
(AGFQ4)	R-1W	169R24	16.90 x 24.00	UK	TL	$1,011
(AGFQ5)	R-1W	169R26	16.90 x 26.00	X2	TL	$1,087
(AGFQ8)	R-1W	169R28	16.90 x 28.00	UK	TL	$1,051
(AGFQ10)	R-1W	169R30	16.90 x 30.00	UK	TL	$1,170
(AGFQ21)	R-1W	169R34	16.90 x 34.00	X2	TL	$1,171
(AGFQ22)	R-1W	169R38	16.90 x 38.00	X2	TT	$1,136
(AGFQ11)	R-1W	184R26	18.40 x 26.00	UK	TL	$1,172
(AGFQ12)	R-1W	184R30	18.40 x 30.00	UK	TL	$1,239
(AGFQ14)	R-1W	184R34	18.40 x 34.00	UK	TL	$1,009
(AGFQ16)	R-1W	184R38	18.40 x 38.00	UK	TL	$1,073
(AGFQ18)	R-1W	184R42	18.40 x 42.00	UK	TL	$1,375
(AGFQ17)	R-1W	208R38	20.80 x 38.00	UK	TL	$1,471
(AGFQ19)	R-1W	208R42	20.80 x 42.00	UK	TL	$1,708
(AGFQ13)	R-1W	800/65R32	31.50 x 32.00	UK	TL	$2,692
SURE GRIP ALL SERVICE R-1			*(Life = 5000 hrs)*			
(AGFR1)	R-1	95-20	9.50 x 20.00	6	TL	$263
TRACTION IRRIGATION 3			*(Life = 5000 hrs)*			
(AGFS1)	R-1	112-24	11.20 x 24.00	4	TL	$200
(AGFS2)	R-1	149-24	14.90 x 24.00	4	TL	$339

(1) TT = includes tube, TL = no tube, NO = no tube

APPENDIX F
TIRE DESCRIPTION AND TIRE COST

EP CODE	INDUSTRY CODE	SIZE DESCRIPTION	SIZE	PLY	TUBE (1)	COST PER EACH
TRACTION SURE GRIP R-1			*(Life = 5000 hrs)*			
(AGFT1)	R-1	72-30	7.20 x 30.00	2	TT	$267
(AGFT3)	R-1	95-42	9.50 x 42.00	6	TL	$446
(AGFT2)	R-1	184-161	18.40 x 16.10	6	TL	$573
TRACTION TORQUE R-1			*(Life = 5000 hrs)*			
(AGFU1)	R-1	149-28	14.90 x 28.00	6	TT	$317
(AGFU2)	R-1	169-30	16.90 x 30.00	6	TT	$344
(AGFU3)	R-1	184-30	18.40 x 30.00	6	TT	$429
(AGFU5)	R-1	184-38	18.40 x 38.00	8	TT	$580
FARM, TERRA - 20" UP						
SFT105			*(Life = 5000 hrs)*			
(AHGA2)	HF-1	54-3100-26	31.00 x 26.00	6	TL	$2,989
SOF TRAC			*(Life = 5000 hrs)*			
(AHGB2)	HF-1	41-1400-20	14.00 x 20.00	4	TL	$513
(AHGB1)	HF-1	44-1800-20	18.00 x 20.00	4	TL	$603
SUPER TERRA GRIP			*(Life = 5000 hrs)*			
(AHGC1)	HF-2	38-1400-20	14.00 x 20.00	8	TL	$503
(AHGC4)	HF-2	48-2500-20	25.00 x 20.00	10	TL	$2,593
(AHGC2)	HF-2	42-2500-20	25.00 x 20.00	8	TL	$2,077
(AHGC6)	HF-2	48-3100-20	31.00 x 20.00	12	TL	$2,705
(AHGC7)	HF-2	54-3100-26	31.00 x 26.00	6	TL	$2,989
(AHGC12)	HF-2	67-3400-25	34.00 x 25.00	10	TL	$3,818
(AHGC10)	HF-2	66-4300-25	43.00 x 25.00	10	TL	$3,991
(AHGC11)	HF-2	66-4300-25	43.00 x 25.00	20	TL	$7,192
SUPER TERRA GRIP XT			*(Life = 5000 hrs)*			
(AHGD3)	HF-3	48-2500-20	25.00 x 20.00	10	TL	$2,728
(AHGD1)	HF-3	42-2500-20	25.00 x 20.00	12	TL	$2,489
(AHGD5)	HF-3	48-3100-20	31.00 x 20.00	12	TL	$2,958
(AHGD6)	HF-3	66-4300-25	43.00 x 25.00	10	TL	$4,360
(AHGD7)	HF-3	VA73-4400-32	44.00 x 32.00	12	TL	$6,399
CUSTOM FLO GRIP			*(Life = 5000 hrs)*			
(AHGE2)	HF-4	67-3400-25	34.00 x 25.00	14	TL	$5,194
(AHGE1)	HF-4	67-3400-30	34.00 x 30.00	12	TL	$4,371
TUNDRA GRIP			*(Life = 5000 hrs)*			
(AHGF2)	HF-1	66-4400-25	44.00 x 25.00	16	TL	$4,941
(AHGF1)	HF-1	66-4400-25	44.00 x 25.00	6	TL	$3,341

(1) TT = includes tube, TL = no tube, NO = no tube

APPENDIX F
TIRE DESCRIPTION AND TIRE COST

EP CODE	INDUSTRY CODE	SIZE DESCRIPTION	SIZE	PLY	TUBE (1)	COST PER EACH
SMOOTH TERRA			*(Life = 5000 hrs)*			
(AHGG1)		44-4100-20	41.00 x 20.00	10	TL	$3,047
STEELGARD SUPER TERRA GRIP			*(Life = 5000 hrs)*			
(AHGH1)	HF-2	66-4300-25	43.00 x 25.00	12	TL	$5,013
STEELGARD CUSTOM FLO GRIP			*(Life = 5000 hrs)*			
(AHGJ2)	HF-4	67-3400-25	34.00 x 25.00	14	TL	$5,317
STEELGARD SUPER TERRA GRIP XT			*(Life = 5000 hrs)*			
(AHGK1)	HF-3	42-2500-20	25.00 x 20.00	12	TL	$2,735
(AHGK2)	HF-3	66-4300-25	43.00 x 25.00	12	TL	$5,211
(AHGK3)	HF-3	73-4400-32	44.00 x 32.00	16	TL	$8,659
FARM, SPECIALTY						
SFT105			*(Life = 5000 hrs)*			
(AJHA1)	HF-1	33-1250-15	12.50 x 15.00	4	TL	$354
SOFTRAC			*(Life = 5000 hrs)*			
(AJHB2)		18-650-8	6.50 x 8.00	4	TL	$44
(AJHB3)		18-850-8	8.50 x 8.00	6	TL	$58
(AJHB1)	HF-1	25-850-14	8.50 x 14.00	6	TL	$135
(AJHB5)	HF-1	27-850-15	8.50 x 15.00	4	TL	$132
(AJHB4)	HF-1	25-1050-15	10.50 x 15.00	4	TL	$153
(AJHB6)	HF-1	27-1050-15	10.50 x 15.00	4	TL	$165
(AJHB7)	HF-1	29-1250-15	12.50 x 15.00	4	TL	$212
(AJHB10)	HF-1	31-1250-15	12.50 x 15.00	4	TL	$219
(AJHB11)	HF-1	33-1250-15	12.50 x 15.00	4	TL	$271
(AJHB8)	HF-1	31-1350-15	13.50 x 15.00	4	TL	$263
(AJHB12)	HF-1	36-1350-15	13.50 x 15.00	4	TL	$350
(AJHB9)	HF-1	31-1550-15	15.50 x 15.00	4	TL	$287
SUPER TERRA GRIP			*(Life = 5000 hrs)*			
(AJHC1)		27-850-15	8.50 x 15.00	4	TL	$110
(AJHC3)	HF-2	29-1250-15	12.50 x 15.00	6	TL	$245
(AJHC6)	HF-2	31-1550-15	15.50 x 15.00	8	TL	$331
(AJHC7)	HF-2	38-2000-16.1	20.00 x 16.00	8	TL	$910
SURE GRIP LUG			*(Life = 5000 hrs)*			
(AJHD9)	HF-2	27-850-15	8.50 x 15.00	6	TL	$156
(AJHD1)		10-165	10.00 x 16.50	6	TL	$138
(AJHD10)	HF-2	27-1050-15	10.50 x 15.00	6	TL	$186
(AJHD4)		12-165	12.00 x 16.50	10	TL	$211
(AJHD3)		12-165	12.00 x 16.50	8	TL	$182

(1) TT = includes tube, TL = no tube, NO = no tube

APPENDIX F
TIRE DESCRIPTION AND TIRE COST

EP CODE	INDUSTRY CODE	SIZE DESCRIPTION	SIZE	PLY	TUBE (1)	COST PER EACH
(AJHD5)		14-175	14.00 x 17.50	10	TL	$601
(AJHD7)		15-195	15.00 x 19.50	12	TL	$669
(AJHD6)		15-195	15.00 x 19.50	8	TL	$566
ULTRA GRIP LUG			***(Life = 5000 hrs)***			
(AJHE1)		10-165	10.00 x 16.50	8	TL	$173
(AJHE3)		12-165	12.00 x 16.50	10	TL	$242
(AJHE4)		31-1550-15	15.50 x 15.00	8	TL	$434
XTRA TRAC			***(Life = 5000 hrs)***			
(AJHF3)	HF-1	29-1250-15NHS	12.50 x 15.00	4	TL	$194
(AJHF2)	HF-1	31-1550-15NHS	15.50 x 15.00	8	TL	$404
DOUBLE EAGLE			***(Life = 5000 hrs)***			
(AJHG1)		205-50-10	5.00 x 10.00	4	TL	$76
POWER RIB			***(Life = 5000 hrs)***			
(AJHJ1)		18-850-8	8.50 x 8.00	4	TL	$42
(AJHJ2)		20-1000-10	10.00 x 10.00	4	TL	$96
RALLY			***(Life = 5000 hrs)***			
(AJHK1)		480-8	4.80 x 8.00	4	TL	$93
(AJHK2)		18-950-8	9.50 x 8.00	4	TL	$147
RIB TERRA			***(Life = 5000 hrs)***			
(AJHL1)		18-950-8	9.50 x 8.00	10	TT	$94
TERRA RIB			***(Life = 5000 hrs)***			
(AJHM2)	HF-1	25-750-15	7.50 x 15.00	6	TL	$124
(AJHM4)	HF-1	27-950-15	9.50 x 15.00	10	TL	$204
(AJHM6)	HF-1	31-1350-15	13.50 x 15.00	8	TL	$266
ATT			***(Life = 5000 hrs)***			
(AJHN1)		AT21-7-10	7.00 x 10.00	01	TL	$51
(AJHN3)		AT23-8-11	8.00 x 11.00	X2	TL	$62
(AJHN2)		AT22-9-8	9.00 x 8.00	01	TL	$62
(AJHN5)		AT24-9-11	9.00 x 11.00	X1	TL	$68
(AJHN4)		AT25-11-9	11.00 x 9.00	X1	TL	$67
COMPASS TERRA			***(Life = 5000 hrs)***			
(AJHO1)		21-1100-8	11.00 x 8.00	X2	TL	$72
RAWHIDE III			***(Life = 5000 hrs)***			
(AJHP1)		22-1100-8	11.00 x 8.00	X2	TL	$71
(AJHP2)		25-1200-9	12.00 x 9.00	X2	TL	$104

(1) TT = includes tube, TL = no tube, NO = no tube

APPENDIX F
TIRE DESCRIPTION AND TIRE COST

EP CODE	INDUSTRY CODE	SIZE DESCRIPTION	SIZE	PLY	TUBE (1)	COST PER EACH
RAWHIDE TERRA			*(Life = 5000 hrs)*			
(AJHQ1)		21-1100-8	11.00 x 8.00	X2	TL	$72
RUNAMUCK			*(Life = 5000 hrs)*			
(AJHR1)		22-1000-8	10.00 x 8.00	X2	TL	$86
TRACKER ATT			*(Life = 5000 hrs)*			
(AJHT1)		AT24-8-11	8.00 x 11.00	X2	TL	$68
(AJHT2)		AT24-10-11	10.00 x 11.00	X2	TL	$75
TRACKER P			*(Life = 5000 hrs)*			
(AJHW2)		AT25-8-12	8.00 x 12.00	X3	TL	$88
(AJHW1)		AT25-11-10	11.00 x 10.00	X3	TL	$97
TRACKER PT			*(Life = 5000 hrs)*			
(AJHX1)		AT23-7-10	7.00 x 10.00	X2	TL	$78
WRANGLER SPORT & WRANGLER SPORT RADIAL			*(Life = 5000 hrs)*			
(AJHZ1)		22-800-10NHS	8.00 x 10.00	01	TL	$77
(AJHZ2)		22-1100-10NHS	11.00 x 10.00	01	TL	$80
(AJHZ3)		24-1100-10NHS	11.00 x 10.00	01	TL	$93
INDUSTRIAL, MINE SERVICE						
TRACTION IMPLEMENT			*(Life = 5000 hrs)*			
(AKEW1)	I-1	130/65-18	5.10 x 18.00	12	TL	$625
ROCK MINE SERVICE			*(Life = 5000 hrs)*			
(AKJA1)		38x16-15	16.00 x 15.00	28	TL	$1,376
TRACTION MINE SERVICE			*(Life = 5000 hrs)*			
(AKJB3)		8.25-15	8.25 x 15.00	16	TT	$353
(AKJB2)		36-11x15(10.00L-15)	10.00 x 15.00	16	TT	$436
(AKJB5)		32-15x15(32x14.50-15)	14.50 x 15.00	20	TT	$488
(AKJB6)		35-15x15(14.50L-15)	14.50 x 15.00	28	TL	$730
HARD ROCK LUG MINE & INDUSTRIAL			*(Life = 5000 hrs)*			
(AKJC1)		10.00-20	10.00 x 20.00	14	TT	$458
XTRA TRACTION LUG			*(Life = 5000 hrs)*			
(AKJD2)		8.25-15	8.25 x 15.00	16	TT	$445
(AKJD3)		36-11x15(10.00L15)	10.00 x 15.00	16	TT	$542
(AKJD7)		24x12x12	12.00 x 12.00	24	TL	$507
(AKJD4)		32-15x15(32x14.50-15)	14.50 x 15.00	24	TL	$810
(AKJD6)		35-15x15(14.50L-15)	14.50 x 15.00	32	TL	$1,147
(AKJD8)		44x18-20	18.00 x 20.00	32	TL	$1,719

(1) TT = includes tube, TL = no tube, NO = no tube

APPENDIX F
TIRE DESCRIPTION AND TIRE COST

EP CODE	INDUSTRY CODE	SIZE DESCRIPTION	SIZE	PLY	TUBE (1)	COST PER EACH
XTRA TRACTION GRIP			*(Life = 5000 hrs)*			
(AKJE1)		32x12-15	12.00 x 15.00	20	TT	$514
INDUSTRIAL, PERMAFOAM INFLATION						
PERMAFOAM INFLATION			*(Life = 5000 hrs)*			
(ALKA6)		825-15	8.25 x 15.00	UK	TL	$483
(ALKA1)		1000-20	10.00 x 20.00	UK	TL	$775
(ALKA8)		1100-15	11.00 x 15.00	UK	TL	$671
(ALKA15)		24-1200-12	12.00 x 12.00	UK	TL	$326
(ALKA10)		32-12-15	12.00 x 15.00	UK	TL	$634
(ALKA2)		1200-20	12.00 x 20.00	UK	TL	$1,102
(ALKA4)		1200-24	12.00 x 24.00	UK	TL	$1,227
(ALKA9)		28-13-15	13.00 x 15.00	UK	TL	$568
(ALKA3)		1400-20	14.00 x 20.00	UK	TL	$1,558
(ALKA11)		32-15-15(32-1450-15)	14.50 x 15.00	UK	TL	$652
(ALKA12)		35-15-15(1450-15)	14.50 x 15.00	UK	TL	$731
(ALKA13)		38-16-15	16.00 x 15.00	UK	TL	$1,017
(ALKA14)		44-18-20	18.00 x 20.00	UK	TL	$1,268
OFF-THE-ROAD, MED & HEAVY COMMERCIAL, RADIAL						
G-2 GRADER SERVICE - RL2F, SG2B			*(Life = 3200 hrs)*			
(AMLA2)	G-2	13.00R24	13.00 x 24.00	X1	TL	$814
(AMLA1)	G-2	14.00R24	14.00 x 24.00	X1	TL	$919
(AMLA5)	L/G-2	15.5R25	15.50 x 25.00	X1	TL	$848
(AMLA4)	G-2	16.00R24	16.00 x 24.00	X1	TL	$1,130
E-2 HAULAGE SERVICE - RL2F/GP2B RL2+			*(Life = 2800 hrs)*			
(AMLB7)	E-2	14.00R24	14.00 x 24.00	X3	TL	$1,177
(AMLB1)	E/L/G-3	17.5R25	17.50 x 25.00	X1	TL	$1,180
(AMLB8)	E-2	18.00R25	18.00 x 25.00	X2	TL	$1,789
(AMLB2)	E/L/G-3	20.5R25	20.50 x 25.00	X1	TL	$1,690
(AMLB5)	E/L/G-3+T	20.5R25	20.50 x 25.00	X1	TL	$2,206
(AMLB9)	E/L/G-3	20.5R25	20.50 x 25.00	X2	TL	$1,786
(AMLB15)	E-2	21.00R35	21.00 x 35.00	X2	TL	$3,505
(AMLB3)	E/L/G-3	23.5R25	23.50 x 25.00	X1	TL	$2,276
(AMLB10)	E/L/G-3	23.5R25	23.50 x 25.00	X2	TL	$2,320
(AMLB21)	E/L-3	26.5R25	26.50 x 25.00	X2	TL	$3,163
(AMLB20)	E-3	27.00R49	27.00 x 49.00	X2	TL	$7,012
(AMLB22)	E/L-3	29.5R25	29.50 x 25.00	X2	TL	$3,961
(AMLB17)	E-2	33.25R35	33.25 x 35.00	X2	TL	$5,620
(AMLB18)	E-2	37.25R35	37.25 x 35.00	X2	TL	$7,328
(AMLB19)	E-2	37.5R39	37.50 x 39.00	X2	TL	$7,927

(1) TT = includes tube, TL = no tube, NO = no tube

APPENDIX F
TIRE DESCRIPTION AND TIRE COST

EP CODE	INDUSTRY CODE	SIZE DESCRIPTION	SIZE	PLY	TUBE (1)	COST PER EACH
(AMLB23)	E-3	40.5/75R39	40.50 x 39.00	X2	TL	$8,922
E-3 HAULAGE SERVICE - ROCK DESIGN RL3, RL3J,			***(Life = 2800 hrs)***			
(AMLC1)	E-3+	16.00R25	16.00 x 25.00	X2	TL	$2,370
(AMLC2)	E-3+	18.00R25	18.00 x 25.00	X2	TL	$2,341
(AMLC3)	E-3+	18.00R33	18.00 x 33.00	X2	TL	$3,001
(AMLC4)	E-3+	21.00R35	21.00 x 35.00	X2	TL	$3,767
(AMLC5)	E-3+	24.00R35	24.00 x 35.00	X2	TL	$4,804
(AMLC6)	E-3	29.5R29	29.50 x 29.00	X2	TL	$4,493
(AMLC7)	E-3	33.25R35	33.25 x 25.00	X2	TL	$5,994
(AMLC8)	E-3	37.25R35	37.35 x 35.00	X2	TL	$7,661
(AMLC9)	E-3	37.5R39	37.50 x 39.00	X2	TL	$7,976
E-4 RL4J/RL4 & RL4H/RL4 E4			***(Life = 5000 hrs)***			
(AMLD1)	E-4	12.00R24	12.00 x 24.00	X3	TT	$1,079
(AMLD2)	E-4	14.00R24	14.00 x 24.00	X3	TL	$1,291
(AMLD3)	E-4	14.00R25	14.00 x 25.00	X3	TL	$1,398
(AMLD4)	E-4	18.00R25	18.00 x 25.00	X2	TL	$2,402
(AMLD5)	E-4	18.00R33	18.00 x 33.00	X2	TL	$3,161
(AMLD14)	E-4	21.00R35	21.00 x 35.00	X2	TL	$4,250
(AMLD15)	E-4	24.00R35	24.00 x 25.00	X2	TL	$5,451
(AMLD6)	E-4	24.00R49	24.00 x 49.00	X2	TL	$6,735
(AMLD7)	E-4	27.00R49	27.00 x 49.00	X2	TL	$8,079
(AMLD8)	E-4	30.00R51	30.00 x 51.00	X2	TL	$10,560
(AMLD9)	E-4	33.00R51	33.00 x 51.00	X2	TL	$13,322
(AMLD10)	E-4	36.00R51	36.00 x 51.00	X2	TL	$14,814
(AMLD11)	E-4	37.00R57	37.00 x 57.00	X2	TL	$19,934
(AMLD12)	E-4	40.00R57	40.00 x 57.00	X2	TL	$22,629
MOBILE CRANE			***(Life = 5000 hrs)***			
(AMLF1)	E/L/G-3	445/80R25 (17.5R25)	17.50 x 25.00	UK	TL	$1,372
(AMLF2)	E/L-3	445/95R25 (16.00R25)	17.50 x 25.00	UK	TL	$1,945
(AMLF3)	E/L-3	525/80R25(2O.5R25)	20.60 x 25.00	UK	TL	$2,024
L-5 DOZER & LOADER SERVICE RL5K			***(Life = 8000 hrs)***			
(AMLG1)	L-5	20.5R25	20.50 x 25.00	X1	TL	$2,985
(AMLG2)	L-5	23.5R25	23.50 x 25.00	X1	TL	$3,716
SPECIAL SERVICE - AT2A			***(Life = 5000 hrs)***			
(AMLH1)	E/L/G-3	14.00R20	14.00 x 20.00	18	TL	$733
(AMLH3)	E/L/G-3	16.00R20	16.00 x 20.00	22	TL	$1,095
(AMLH4)	E/L/G-3	16.00R21	16.00 x 21.00	22	TL	$1,148
(AMLH2)	E/L/G-3	17.5R25	17.50 x 25.00	X1	TL	$1,096
(AMLH5)	E/L/G-3	555/65R25	21.80 x 25.00	UK	TL	$1,979
(AMLH6)	E/L/G-3	22/65R25	22.00 x 25.00	X1	TL	$1,634

(1) TT = includes tube, TL = no tube, NO = no tube

APPENDIX F
TIRE DESCRIPTION AND TIRE COST

EP CODE	INDUSTRY CODE	SIZE DESCRIPTION	SIZE	PLY	TUBE (1)	COST PER EACH
OFF-THE-ROAD, MED & HEAVY COMMERCIAL, BIAS						
INDUSTRIAL SURE GRIP MPT			*(Life = 5000 hrs)*			
(ANMA1)		10.5-20	10.50 x 20.00	10	TL	$333
(ANMA2)		12.5-20	12.50 x 20.00	10	TL	$425
E-1 HRR 1A			*(Life = 2500 hrs)*			
(ANMB1)	E-1	14.00-25	14.00 x 25.00	20	TL	$880
(ANMB2)	E-1	16.00-25	16.00 x 25.00	32	TL	$1,756
E-2 TRACTION EARTHMOVER SURE GRIP			*(Life = 2800 hrs)*			
(ANMC2)	E-2	18.00-25	18.00 x 25.00	12	TL	$1,746
(ANMC3)	E-2	18.00-25	18.00 x 25.00	16	TL	$1,832
E-2 TRACTION SURE GRIP LUG			*(Life = 2800 hrs)*			
(ANMD1)	E-2	29.5-25	29.50 x 25.00	22	TL	$3,185
(ANMD2)	E-2	29.5-29	29.50 x 29.00	34	TL	$3,571
(ANMD3)	E-2	29.5-35	29.50 x 35.00	28	TL	$3,683
E-3 ROCK SERVICE HARD ROCK LUG/HRL WC			*(Life = 2800 hrs)*			
(ANME1)	E-3	12.00-20	12.00 x 20.00	16	TT	$589
(ANME2)	E-3	12.00-24	12.00 x 24.00	16	TT	$677
(ANME3)	E-3	14.00-24	14.00 x 24.00	20	TT	$982
(ANME4)	E-3	14.00-25	14.00 x 25.00	20	TL	$973
(ANME5)	E-3	16.00-25	16.00 x 25.00	20	TL	$1,436
(ANME6)	E-3	16.00-25	16.00 x 25.00	24	TL	$1,510
E-3 ROCK SERVICE SUPER HARD ROCK LUG			*(Life = 2800 hrs)*			
(ANMF1)	E-3	26.5-25	26.50 x 25.00	20	TL	$2,258
(ANMF2)	E-3	26.5-25	26.50 x 25.00	26	TL	$2,484
(ANMF3)	E-3	29.5-25	29.50 x 25.00	22	TL	$3,136
(ANMF4)	E-3	29.5-25	29.50 x 25.00	28	TL	$3,276
(ANMF5)	E-3	29.5-29	29.50 x 29.00	28	TL	$3,504
(ANMF6)	E-3	29.5-29	29.50 x 29.00	34	TL	$3,758
E-3 ROCK SERVICE SHRL8			*(Life = 2800 hrs)*			
(ANMG4)	E-3	29.5-35	29.50 x 35.00	34	TL	$4,044
(ANMG1)	E-3	33.25-29	33.25 x 29.00	26	TL	$4,066
(ANMG6)	E-3	33.25-35	33.25 x 35.00	38	TL	$5,174
(ANMG2)	E-3	33.5-33	33.50 x 33.00	32	TL	$4,679
(ANMG7)	E-3	37.25-35	37.25 x 35.00	30	TL	$5,654
(ANMG8)	E-3	37.25-35	37.25 x 35.00	36	TL	$6,091
(ANMG9)	E-3	37.5-39	37.50 x 39.00	44	TL	$6,770

(1) TT = includes tube, TL = no tube, NO = no tube

APPENDIX F
TIRE DESCRIPTION AND TIRE COST

EP CODE	INDUSTRY CODE	SIZE DESCRIPTION	SIZE	PLY	TUBE (1)	COST PER EACH
E-3 ROCK SERVICE ELV3A, ELV4B, ELV4/5A			*(Life = 2800 hrs)*			
(ANMH6)	IND 4	16.00-25	16.00 x 25.00	32	TL	$2,181
(ANMH2)	IND 3	18.00-25	18.00 x 25.00	32	TL	$2,306
(ANMH4)	IND 4	18.00-25	18.00 x 25.00	40	TL	$3,198
(ANMH9)	IND 3	21.00-25	21.00 x 25.00	32	TL	$3,173
(ANMH1)	IND 3	23.5-25	23.50 x 25.00	36	TL	$2,443
E-3 ROCK SERVICE HRL 3F			*(Life = 2800 hrs)*			
(ANMJ2)	E-3	33.25-35	33.25 x 35.00	32	TL	$4,904
(ANMJ3)	E-3	33.25-35	33.25 x 35.00	38	TL	$5,280
(ANMJ5)	E-3	37.25-35	37.25 x 35.00	36	TL	$6,273
(ANMJ1)	E-3	37.5-33	37.50 x 33.00	42	TL	$6,793
(ANMJ6)	E-3	37.5-39	37.50 x 39.00	44	TL	$6,944
(ANMJ7)	E-3	37.5-39	37.50 x 39.00	52	TL	$7,324
E-3 ROCK SERVICE UMS 3A			*(Life = 2800 hrs)*			
(ANMK2)	E-3	12.00-20	12.00 x 20.00	20	TT	$710
(ANMK4)	E-3	12.00-24	12.00 x 24.00	16	TT	$677
(ANMK3)	E-3	14.00-20	14.00 x 20.00	24	TT	$948
E-3 ROCK SERVICE WRL 3A			*(Life = 2800 hrs)*			
(ANML1)	E-3	14.00-20	14.00 x 20.00	24	TT	$948
(ANML2)	E-3	14.00-24	14.00 x 24.00	24	TT	$1,024
E-4 ROCK SERVICE AMS4/5 A			*(Life = 5000 hrs)*			
(ANMM1)	E-4	12.00-24	12.00 x 24.00	16	TT	$863
E-4 ROCK SERVICE HRL 4B			*(Life = 5000 hrs)*			
(ANMN1)	E-4	16.00-25	16.00 x 25.00	28	TL	$1,712
(ANMN2)	E-4	18.00-25	18.00 x 25.00	32	TL	$2,353
(ANMN3)	E-4	18.00-33	18.00 x 33.00	32	TL	$2,917
(ANMN4)	E-4	21.00-35	21.00 x 35.00	36	TL	$3,827
(ANMN5)	E-4	24.00-35	24.00 x 35.00	36	TL	$4,883
(ANMN6)	E-4	27.00-49	27.00 x 49.00	42	TL	$7,101
(ANMN7)	E-4	27.00-49	27.00 x 49.00	48	TL	$7,672
(ANMN8)	E-4	30.00-51	30.00 x 51.00	46	TL	$12,655
(ANMN9)	E-4	36.00-51	36.00 x 51.00	58	TL	$21,672
E-4 ROCK SERVICE MRL 4B			*(Life = 5000 hrs)*			
(ANMO1)	E-4	24.00-49	24.00 x 49.00	48	TL	$7,003
(ANMO2)	E-4	36.00-51	36.00 x 51.00	58	TL	$21,672
E-6 TOW SERVICE - RIB TOW SERVICE			*(Life = 3000 hrs)*			
(ANMP1)		61/1800-25	18.00 x 25.00	44	TL	$2,701

(1) TT = includes tube, TL = no tube, NO = no tube

APPENDIX F
TIRE DESCRIPTION AND TIRE COST

EP CODE	INDUSTRY CODE	SIZE DESCRIPTION	SIZE	PLY	TUBE (1)	COST PER EACH
E-7 FLOTATION TYPE SAND RIB SRB 7A			*(Life = 3000 hrs)*			
(ANMQ1)	E-7	18.00-25	18.00 x 25.00	12	TL	$1,224
(ANMQ2)	E-7	18.00-25	18.00 x 25.00	16	TL	$1,348
(ANMQ6)	E-7	21.00-25	21.00 x 25.00	16	TL	$1,939
(ANMQ4)	E-7	24-20.5	24.00 x 20.50	16	TL	$1,587
(ANMQ10)	E-7	24-21	24.00 x 21.00	16	TT	$1,419
(ANMQ7)	E-7	29.5-25	29.50 x 25.00	28	TL	$3,719
(ANMQ8)	E-7	36.00-51	36.00 x 51.00	42	TL	$10,458
E-7 FLOTATION TYPE PAVER TIRE			*(Life = 3000 hrs)*			
(ANMR1)	E-7	1600-24	16.00 x 24.00	12	TL	$1,039
G-1 RBG 1A			*(Life = 3200 hrs)*			
(ANMS1)	G-1	1400-24	14.00 x 24.00	12	TL	$671
G-2 SGG2A			*(Life = 3200 hrs)*			
(ANMT2)	G-2	12.00-24	12.00 x 24.00	8	TL	$356
(ANMT1)	G-2	13.00-20	13.00 x 20.00	10	TT	$353
(ANMT3)	G-2	13.00-24	13.00 x 24.00	10	TL	$367
(ANMT4)	G-2	13.00-24	13.00 x 24.00	12	TL	$401
(ANMT10)	G-2	13.00-24 SG	13.00 x 24.00	12	TL	$559
(ANMT5)	G-2	14.00-24	14.00 x 24.00	10	TL	$407
(ANMT6)	G-2	14.00-24	14.00 x 24.00	12	TL	$421
(ANMT8)	G-2	16.00-24	16.00 x 24.00	12	TL	$993
G-2 GRADER SMOOTH			*(Life = 3200 hrs)*			
(ANMU1)	G-1	13.00-24	13.00 x 24.00	10	TL	$378
G-2 SGLDL 2A L2			*(Life = 3200 hrs)*			
(ANMV2)	L-2/G-2	15.5-25	15.50 x 25.00	12	TL	$538
(ANMV1)	L-2/G-2	15.5-25	15.50 x 25.00	8	TL	$503
(ANMV3)	L-2/G-2	17.5-25	17.50 x 25.00	12	TL	$589
(ANMV4)	L-2/G-2	17.5-25	17.50 x 25.00	16	TL	$733
(ANMV5)	L-2/G-2	17.5-25	17.50 x 25.00	20	TL	$824
G-2 SGLEL 2A ES/L2/G2			*(Life = 3200 hrs)*			
(ANMW1)	E-2/L-2	20.5-25	20.50 x 25.00	12	TL	$1,089
(ANMW2)	E-2/L-2	20.5-25	20.50 x 25.00	16	TL	$1,144
(ANMW4)	E-2/L-2	23.5-25	23.50 x 25.00	12	TL	$1,509
(ANMW5)	E-2/L-2	23.5-25	23.50 x 25.00	16	TL	$1,584
G-3 RKG 3A			*(Life = 3200 hrs)*			
(ANMX1)	G-3	14.00-24	14.00 x 24.00	16	TL	$718
(ANMX2)	G-3	16.00-24	16.00 x 24.00	16	TL	$1,284

(1) TT = includes tube, TL = no tube, NO = no tube

APPENDIX F
TIRE DESCRIPTION AND TIRE COST

EP CODE	INDUSTRY CODE	SIZE DESCRIPTION	SIZE	PLY	TUBE (1)	COST PER EACH
G-4 SGG-4B			*(Life = 3200 hrs)*			
(ANMY1)	G-4	14.00-24	14.00 x 24.00	12	TL	$642
L-2 DOZER/LOADER SERVICE TRACTION SG LUG DL			*(Life = 3200 hrs)*			
(ANNA1)	L-2	26.5-25	26.50 x 25.00	14	TL	$1,859
(ANNA2)	L-2	26.5-25	26.50 x 25.00	20	TL	$2,043
L-3 DOZER/LOADER SERVICE ROCK SERVICE E3/L3			*(Life = 3200 hrs)*			
(ANNB1)	E/L-3	20.5-25	20.50 x 25.00	12	TL	$1,254
(ANNB2)	E/L-3	20.5-25	20.50 x 25.00	16	TL	$1,304
(ANNB4)	E/L-3	23.5-25	23.50 x 25.00	12	TL	$1,680
(ANNB5)	E/L-3	23.5-25	23.50 x 25.00	16	TL	$1,769
(ANNB6)	E/L-3	23.5-25	23.50 x 25.00	20	TL	$1,927
L-3 DOZER/LOADER SERVICE ROCK SHRL DL			*(Life = 3200 hrs)*			
(ANNC1)	L-3	26.5-25	26.50 x 25.00	20	TL	$2,449
(ANNC2)	L-3	29.5-25	29.50 x 25.00	22	TL	$3,178
(ANNC3)	L-3	29.5-25	29.50 x 25.00	28	TL	$3,422
L-3 DOZER/LOADER SERVICE ROCK HRL DL 3A & 3F			*(Life = 3200 hrs)*			
(ANND1)	L/G-3	15.5-25	15.50 x 25.00	12	TL	$563
(ANND2)	L/G-3	17.5-25	17.50 x 25.00	12	TL	$671
(ANND4)	L/G-3	17.5-25	17.50 x 25.00	20	TL	$977
(ANND6)	L-3	33.25-35	33.25 x 35.00	50	TL	$6,295
L-4 DOZER/LOADER SERVICE ROCK DEEP TREAD S			*(Life = 5000 hrs)*			
(ANNE1)	L-4	23.5-25	23.50 x 25.00	20	TL	$2,519
(ANNE2)	L-4	26.5-25	26.50 x 25.00	20	TL	$3,062
(ANNE3)	L-4	29.5-25	29.50 x 25.00	22	TL	$3,767
(ANNE4)	L-4	29.5-25	29.50 x 25.00	28	TL	$4,056
(ANNE5)	L-4	29.5-29	29.50 x 29.00	28	TL	$4,250
L-4 DOZER/LOADER SERVICE ROCK DEEP TREAD H			*(Life = 5000 hrs)*			
(ANNF1)	L-4	52/80-57	52.00 x 57.00	68	TL	$42,971
L-4 DOZER/LOADER SERVICE ROCK DEEP TREAD N			*(Life = 5000 hrs)*			
(ANNG1)	L-4	35/65-33	35.00 x 33.00	24	TL	$5,560
(ANNG2)	L-4	35/65-33	35.00 x 33.00	30	TL	$6,612
L-5 DOZER/LOADER SERVICE ROCK SUPER XTRA T			*(Life = 8000 hrs)*			
(ANNH1)	L-5	20.5-25	20.50 x 25.00	12	TL	$1,816
(ANNH2)	L-5	23.5-25	23.50 x 25.00	20	TL	$2,714
L-5 DOZER/LOADER SERVICE ROCK SUPER XTRA T			*(Life = 8000 hrs)*			
(ANNJ1)	L-5	26.5-25	26.50 x 25.00	20	TL	$3,402
(ANNJ2)	L-5	29.5-25	29.50 x 25.00	22	TL	$4,632

(1) TT = includes tube, TL = no tube, NO = no tube

APPENDIX F
TIRE DESCRIPTION AND TIRE COST

EP CODE	INDUSTRY CODE	SIZE DESCRIPTION	SIZE	PLY	TUBE (1)	COST PER EACH
(ANNJ4)	L-5	29.5-29	29.50 x 29.00	28	TL	$5,228
(ANNJ5)	L-5	37.25-35	37.25 x 35.00	42	TL	$8,969
L-5 DOZER/LOADER SERVICE ROCK SUPER XTRA T			***(Life = 8000 hrs)***			
(ANNK1)	L-5	26.5-25	26.50 x 25.00	20	TL	$3,092
(ANNK2)	L-5	29.5-25	29.50 x 25.00	22	TL	$4,211
(ANNK4)	L-5	29.5-29	29.50 x 29.00	28	TL	$4,940
(ANNK5)	L-5	37.5-39	37.50 x 39.00	44	TL	$10,241
L-5 DOZER/LOADER SERVICE ROCK SUPER XTRA T			***(Life = 8000 hrs)***			
(ANNL2)	L-5	35/65-33	35.00 x 33.00	30	TL	$6,874
(ANNL3)	L-5	40/65-39	40.00 x 39.00	30	TL	$8,740
(ANNL4)	L-5	41.25/70-39	41.25 x 39.00	34	TL	$10,012
(ANNL6)	L-5	45/65-45	45.00 x 45.00	38	TL	$12,169
(ANNL7)	L-5	45/65-45	45.00 x 45.00	46	TL	$12,722
(ANNL8)	L-5	50/65-51	50.00 x 51.00	62	TL	$30,307
L-5 DOZER/LOADER SERVICE ROCK SUPER XTRA T			***(Life = 8000 hrs)***			
(ANNM1)	L-5	35/65-33	35.00 x 33.00	24	TL	$6,622
(ANNM2)	L-5	45/65-45	45.00 x 45.00	46	TL	$13,343
L-5 DOZER/LOADER SERVICE SMOOTH SMO SL5B			***(Life = 8000 hrs)***			
(ANNN1)	L-5S	17.5-25	17.50 x 25.00	20	TL	$2,206
(ANNN3)	L-5	18.00-25	18.00 x 25.00	28	TL	$3,162
L-5 DOZER/LOADER SERVICE SMOOTH SUPER XTR			***(Life = 8000 hrs)***			
(ANNO1)	L-5S	21.00-25	21.00 x 25.00	32	TL	$5,176
(ANNO2)	L-5S	26.5-25	26.50 x 25.00	26	TL	$3,974
(ANNO3)	L-5S	26.5-25	26.50 x 25.00	32	TL	$4,480
(ANNO4)	L-5S	29.5-25	29.50 x 25.00	28	TL	$5,863
L-5 DOZER/LOADER SERVICE SMOOTH NSM DL5B			***(Life = 8000 hrs)***			
(ANNP1)	L-5S	35/65-33	35.00 x 33.00	24	TL	$7,064
(ANNP2)	L-5S	45/65-45	45.00 x 45.00	46	TL	$13,728
L-5 DOZER/LOADER SERVICE SMOOTH NYLOSTEEL			***(Life = 8000 hrs)***			
(ANNQ1)	L-5	45/65-45	45.00 x 45.00	38	TL	$12,169
(ANNQ2)	L-5	45/65-45	45.00 x 45.00	46	TL	$12,722
INDUSTRIAL, PRESSED-ON						
PRESSED-ON, HIGH PERFORMANCE, NON-MARKING			***(Life = 5000 hrs)***			
(EPPO5)		10-3-61/4	3.00 x 10.00		NO	$75
(EPPO4)		10-31/2-6	3.50 x 10.00		NO	$78
(EPPO18)		12-31/2-8	3.50 x 12.00		NO	$83
(EPPO23)		13-31/2-8	3.50 x 13.00		NO	$90

(1) TT = includes tube, TL = no tube, NO = no tube

APPENDIX F
TIRE DESCRIPTION AND TIRE COST

EP CODE	INDUSTRY CODE	SIZE DESCRIPTION	SIZE	PLY	TUBE (1)	COST PER EACH
(EPPO25)		13-31/2-81/4	3.50 x 13.00		NO	$131
(EPPO32)		15-31/2-111/4	3.50 x 15.00		NO	$150
(EPPO1)		81/2-4-4	4.00 x 8.50		NO	$115
(EPPO6)		10-4-61/4	4.00 x 10.00		NO	$76
(EPPO10)		10-4-61/2	4.00 x 10.00		NO	$100
(EPPO3)		10-4- 5	4.00 x 10.00		NO	$132
(EPPO19)		12-4-8	4.00 x 12.00		NO	$88
(EPPO45)		16-4-121/8	4.00 x 16.00		NO	$102
(EPPO47)		161/4-4-111/4	4.00 x 16.25		NO	$97
(EPPO51)		161/4-4-111/2	4.00 x 16.25		NO	$167
(EPPO20)		12-41/2-8	4.50 x 12.00		NO	$86
(EPPO24)		13-41/2-8	4.50 x 13.00		NO	$94
(EPPO102)		13-41/2-8	4.50 x 13.00		NO	$117
(EPPO27)		131/2-41/2-8	4.50 x 13.50		NO	$93
(EPPO30)		14-41/2-8	4.50 x 14.00		NO	$106
(EPPO40)		16-41/2-101/2	4.50 x 16.00		NO	$128
(EPPO44)		16-41/2-12	4.50 x 16.00		NO	$130
(EPPO46)		16-41/2-121/8	4.50 x 16.00		NO	$145
(EPPO52)		17-41/2-121/8	4.50 x 17.00		NO	$134
(EPPO11)		10-43/4-61/2	4.75 x 10.00		NO	$77
(EPPO2)		9-5- 5	5.00 x 9.00		NO	$76
(EPPO12)		10-5-61/2	5.00 x 10.00		NO	$66
(EPPO101)		10-5-61/2	5.00 x 10.00		NO	$71
(EPPO7)		10-5-61/4	5.00 x 10.00		NO	$79
(EPPO13)		101/2-5-5	5.00 x 10.50		NO	$69
(EPPO15)		101/2-5-61/2	5.00 x 10.50		NO	$75
(EPPO26)		13-5-10	5.00 x 13.00		NO	$102
(EPPO31)		14-5-10	5.00 x 14.00		NO	$99
(EPPO33)		15-5-111/4	5.00 x 15.00		NO	$99
(EPPO38)		151/2-5-10	5.00 x 15.50		NO	$113
(EPPO41)		16-5-101/2	5.00 x 16.00		NO	$118
(EPPO48)		161/4-5-111/4	5.00 x 16.25		NO	$99
(EPPO53)		17-5-121/8	5.00 x 17.00		NO	$118
(EPPO56)		173/4-5-121/8	5.00 x 17.75		NO	$146
(EPPO58)		18-5-121/8	5.00 x 18.00		NO	$124
(EPPO63)		18-5-14	5.00 x 18.00		NO	$139
(EPPO68)		20-5-16	5.00 x 20.00		NO	$152
(EPPO73)		21-5-15	5.00 x 21.00		NO	$167
(EPPO110)		21-5-15	5.00 x 21.00		NO	$179
(EPPO79)		22-5-16	5.00 x 22.00		NO	$153
(EPPO21)		12-51/2-8	5.50 x 12.00		NO	$104
(EPPO28)		131/2-51/2-8	5.50 x 13.50		NO	$105
(EPPO8)		10-6-61/4	6.00 x 10.00		NO	$88

(1) TT = includes tube, TL = no tube, NO = no tube

APPENDIX F
TIRE DESCRIPTION AND TIRE COST

EP CODE	INDUSTRY CODE	SIZE DESCRIPTION	SIZE	PLY	TUBE (1)	COST PER EACH
(EPPO16)		101/2-6-61/2	6.00 x 10.50		NO	$90
(EPPO14)		101/2-6-5	6.00 x 10.50		NO	$113
(EPPO34)		15-6-111/4	6.00 x 15.00		NO	$114
(EPPO39)		151/2-6-10	6.00 x 15.50		NO	$127
(EPPO42)		16-6-101/2	6.00 x 16.00		NO	$133
(EPPO103)		16-6-101/2	6.00 x 16.00		NO	$160
(EPPO49)		161/4-6-111/4	6.00 x 16.25		NO	$120
(EPPO104)		161/4-6-111/4	6.00 x 16.25		NO	$144
(EPPO54)		17-6-121/8	6.00 x 17.00		NO	$151
(EPPO57)		173/4-6-121/8	6.00 x 17.75		NO	$171
(EPPO59)		18-6-121/8	6.00 x 18.00		NO	$136
(EPPO64)		18-6-14	6.00 x 18.00		NO	$147
(EPPO106)		18-6-121/8	6.00 x 18.00		NO	$162
(EPPO69)		20-6-16	6.00 x 20.00		NO	$172
(EPPO74)		21-6-15	6.00 x 21.00		NO	$182
(EPPO111)		21-6-15	6.00 x 21.00		NO	$193
(EPPO80)		22-6-16	6.00 x 22.00		NO	$174
(EPPO89)		22-6-173/4	6.00 x 22.00		NO	$214
(EPPO22)		12-61/2-8	6.50 x 12.00		NO	$109
(EPPO29)		131/2-61/2-8	6.50 x 13.50		NO	$133
(EPPO9)		10-7-61/4	7.00 x 10.00		NO	$100
(EPPO17)		101/2-7-61/2	7.00 x 10.50		NO	$124
(EPPO35)		15-7-111/4	7.00 x 15.00		NO	$130
(EPPO43)		16-7-101/2	7.00 x 16.00		NO	$151
(EPPO50)		161/4-7-111/4	7.00 x 16.25		NO	$149
(EPPO105)		161/4-7-111/4	7.00 x 16.25		NO	$173
(EPPO55)		17-7-121/8	7.00 x 17.00		NO	$175
(EPPO60)		18-7-121/8	7.00 x 18.00		NO	$146
(EPPO107)		18-7-121/8	7.00 x 18.00		NO	$168
(EPPO65)		18-7-14	7.00 x 18.00		NO	$185
(EPPO70)		20-7-16	7.00 x 20.00		NO	$188
(EPPO75)		21-7-15	7.00 x 21.00		NO	$186
(EPPO112)		21-7-15	7.00 x 21.00		NO	$219
(EPPO81)		22-7-16	7.00 x 22.00		NO	$224
(EPPO90)		22-7-173/4	7.00 x 22.00		NO	$231
(EPPO94)		26-7-20	7.00 x 26.00		NO	$348
(EPPO36)		15-8-111/4	8.00 x 15.00		NO	$146
(EPPO61)		18-8-121/8	8.00 x 18.00		NO	$171
(EPPO66)		18-8-14	8.00 x 18.00		NO	$187
(EPPO108)		18-8-121/8	8.00 x 18.00		NO	$193
(EPPO71)		20-8-16	8.00 x 20.00		NO	$187
(EPPO76)		21-8-15	8.00 x 21.00		NO	$221
(EPPO113)		21-8-15	8.00 x 21.00		NO	$263

(1) TT = includes tube, TL = no tube, NO = no tube

APPENDIX F
TIRE DESCRIPTION AND TIRE COST

EP CODE	INDUSTRY CODE	SIZE DESCRIPTION	SIZE	PLY	TUBE (1)	COST PER EACH
(EPPO82)		22-8-16	8.00 x 22.00		NO	$232
(EPPO115)		22-8-16	8.00 x 22.00		NO	$251
(EPPO91)		22-8-173/4	8.00 x 22.00		NO	$262
(EPPO37)		15-9-111/4	9.00 x 15.00		NO	$212
(EPPO67)		18-9-14	9.00 x 18.00		NO	$190
(EPPO62)		18-9-121/8	9.00 x 18.00		NO	$200
(EPPO109)		18-9-121/8	9.00 x 18.00		NO	$227
(EPPO72)		20-9-16	9.00 x 20.00		NO	$265
(EPPO77)		21-9-15	9.00 x 21.00		NO	$266
(EPPO114)		21-9-15	9.00 x 21.00		NO	$308
(EPPO83)		22-9-16	9.00 x 22.00		NO	$262
(EPPO116)		22-9-16	9.00 x 22.00		NO	$295
(EPPO84)		22-10-16	10.00 x 22.00		NO	$407
(EPPO92)		22-10-173/4	10.00 x 22.00		NO	$448
(EPPO95)		28-10-22	10.00 x 28.00		NO	$563
(EPPO99)		36-10-30	10.00 x 36.00		NO	$784
(EPPO85)		22-11-16	11.00 x 22.00		NO	$515
(EPPO78)		21-12-15	12.00 x 21.00		NO	$375
(EPPO86)		22-12-16	12.00 x 22.00		NO	$480
(EPPO96)		28-12-22	12.00 x 28.00		NO	$724
(EPPO100)		36-12-30	12.00 x 36.00		NO	$859
(EPPO87)		22-14-16	14.00 x 22.00		NO	$593
(EPPO93)		22-14-173/4	14.00 x 22.00		NO	$629
(EPPO97)		28-14-22	14.00 x 28.00		NO	$820
(EPPO88)		22-16-16	16.00 x 22.00		NO	$674
(EPPO98)		28-16-22	16.00 x 28.00		NO	$986
CONVEYOR/LOADER BELTING						
CONVEYOR BELTING (GOODYEAR WINGFOOT)			***(Life = 5000 hrs)***			
(AZZA1)		Conveyor Belting	24.00 x 50.00	2	NO	$317
(AZZA2)		Conveyor Belting	24.00 x 60.00	2	NO	$381
(AZZA3)		Conveyor Belting	24.00 x 70.00	2	NO	$444
(AZZA4)		Conveyor Belting	24.00 x 80.00	2	NO	$508
(AZZA5)		Conveyor Belting	24.00 x 90.00	2	NO	$572
(AZZA6)		Conveyor Belting	24.00 x 100.00	2	NO	$635
(AZZA7)		Conveyor Belting	24.00 x 110.00	2	NO	$698
(AZZA8)		Conveyor Belting	24.00 x 120.00	2	NO	$761
(AZZA9)		Conveyor Belting	24.00 x 130.00	2	NO	$826
(AZZA10)		Conveyor Belting	24.00 x 140.00	2	NO	$889
(AZZA11)		Conveyor Belting	24.00 x 150.00	2	NO	$952
(AZZA12)		Conveyor Belting	30.00 x 50.00	2	NO	$397
(AZZA13)		Conveyor Belting	30.00 x 60.00	2	NO	$476
(AZZA14)		Conveyor Belting	30.00 x 70.00	2	NO	$555

(1) TT = includes tube, TL = no tube, NO = no tube

APPENDIX F
TIRE DESCRIPTION AND TIRE COST

EP CODE	INDUSTRY CODE	SIZE DESCRIPTION	SIZE	PLY	TUBE (1)	COST PER EACH
(AZZA15)		Conveyor Belting	30.00 x 80.00	2	NO	$635
(AZZA16)		Conveyor Belting	30.00 x 90.00	2	NO	$714
(AZZA17)		Conveyor Belting	30.00 x 100.00	2	NO	$794
(AZZA18)		Conveyor Belting	30.00 x 110.00	2	NO	$873
(AZZA19)		Conveyor Belting	30.00 x 120.00	2	NO	$952
(AZZA20)		Conveyor Belting	30.00 x 130.00	2	NO	$1,032
(AZZA21)		Conveyor Belting	30.00 x 140.00	2	NO	$1,111
(AZZA22)		Conveyor Belting	30.00 x 150.00	2	NO	$1,190
(AZZA23)		Conveyor Belting	36.00 x 50.00	2	NO	$476
(AZZA24)		Conveyor Belting	36.00 x 60.00	2	NO	$572
(AZZA25)		Conveyor Belting	36.00 x 70.00	2	NO	$667
(AZZA26)		Conveyor Belting	36.00 x 80.00	2	NO	$761
(AZZA27)		Conveyor Belting	36.00 x 90.00	2	NO	$857
(AZZA28)		Conveyor Belting	36.00 x 100.00	2	NO	$952
(AZZA29)		Conveyor Belting	36.00 x 110.00	2	NO	$1,048
(AZZA30)		Conveyor Belting	36.00 x 120.00	2	NO	$1,143
(AZZA31)		Conveyor Belting	36.00 x 130.00	2	NO	$1,238
(AZZA32)		Conveyor Belting	36.00 x 140.00	2	NO	$1,333
(AZZA33)		Conveyor Belting	36.00 x 150.00	2	NO	$1,428
(AZZA34)		Conveyor Belting	42.00 x 50.00	2	NO	$555
(AZZA35)		Conveyor Belting	42.00 x 60.00	2	NO	$667
(AZZA36)		Conveyor Belting	42.00 x 70.00	2	NO	$777
(AZZA37)		Conveyor Belting	42.00 x 80.00	2	NO	$889
(AZZA38)		Conveyor Belting	42.00 x 90.00	2	NO	$999
(AZZA39)		Conveyor Belting	42.00 x 100.00	2	NO	$1,111
(AZZA40)		Conveyor Belting	42.00 x 110.00	2	NO	$1,222
(AZZA41)		Conveyor Belting	42.00 x 120.00	2	NO	$1,333
(AZZA42)		Conveyor Belting	42.00 x 130.00	2	NO	$1,444
(AZZA43)		Conveyor Belting	42.00 x 140.00	2	NO	$1,555
(AZZA44)		Conveyor Belting	42.00 x 150.00	2	NO	$1,666
(AZZA45)		Conveyor Belting	48.00 x 50.00	3	NO	$1,066
(AZZA46)		Conveyor Belting	48.00 x 60.00	3	NO	$1,279
(AZZA47)		Conveyor Belting	48.00 x 70.00	3	NO	$1,492
(AZZA48)		Conveyor Belting	48.00 x 80.00	3	NO	$1,705
(AZZA49)		Conveyor Belting	48.00 x 90.00	3	NO	$1,918
(AZZA50)		Conveyor Belting	48.00 x 100.00	3	NO	$2,131
(AZZA51)		Conveyor Belting	48.00 x 110.00	3	NO	$2,345
(AZZA52)		Conveyor Belting	48.00 x 120.00	3	NO	$2,557
(AZZA53)		Conveyor Belting	48.00 x 130.00	3	NO	$2,771
(AZZA54)		Conveyor Belting	48.00 x 140.00	3	NO	$2,983
(AZZA55)		Conveyor Belting	48.00 x 150.00	3	NO	$3,197
(AZZA56)		Conveyor Belting	60.00 x 50.00	4	NO	$2,507
(AZZA57)		Conveyor Belting	60.00 x 60.00	4	NO	$3,009

(1) TT = includes tube, TL = no tube, NO = no tube

APPENDIX F
TIRE DESCRIPTION AND TIRE COST

EP CODE	INDUSTRY CODE	SIZE DESCRIPTION	SIZE	PLY	TUBE (1)	COST PER EACH
(AZZA58)		Conveyor Belting	60.00 x 70.00	4	NO	$3,511
(AZZA59)		Conveyor Belting	60.00 x 80.00	4	NO	$4,013
(AZZA60)		Conveyor Belting	60.00 x 90.00	4	NO	$4,515
(AZZA61)		Conveyor Belting	60.00 x 100.00	4	NO	$5,016
(AZZA62)		Conveyor Belting	60.00 x 110.00	4	NO	$5,517
(AZZA63)		Conveyor Belting	60.00 x 120.00	4	NO	$6,019
(AZZA64)		Conveyor Belting	60.00 x 130.00	4	NO	$6,520
(AZZA65)		Conveyor Belting	60.00 x 140.00	4	NO	$7,022
(AZZA66)		Conveyor Belting	60.00 x 150.00	4	NO	$7,524

(1) TT = includes tube, TL = no tube, NO = no tube

APPENDIX G TIRE LIFE AND TIRE WEAR FACTORS

APPENDIX G
TIRE LIFE AND TIRE WEAR FACTORS

SECTION I. TIRE WEAR FACTORS

The tire wear factors used in this pamphlet are listed in appendix D. The "useful life" of a new tire is the product of Condition Factors (CF) from group A through group E multiplied by the Wheel Position Factor (WPF), and for drive tires only, the Grade Factor (GF). These factors provide a percentage reduction to the maximum tire life. See chapter 2 for tire methodology.

Drive Tires: Useful Tire Life = (CF x WPF x GF)
All Other Tires: Useful Tire Life = (CF x WPF)

EXAMPLE
(Condition Factors, Wheel Position Factors, and Grade Factor are from GMC Terex Guide.)

Factors are specifically for a rear dump wagon.

Condition Factors (CF):		**Average**	**Severe**
A	Maintenance	1.00	1.00
B	Speeds	0.80	0.85
C	Curves	1.00	0.90
D	Surface Condition	0.90	0.70
E	Loads	0.90	0.80
CF	***Product of the factors (A x B x C x D x E)***	**0.65**	**0.43**

Wheel Position Factors (WPF):			
WPF-FT	Front Tire (FT)	0.90	0.90
WPF-DTR	Drive Tire (DT) - Rear Dump	0.70	0.70
WPF-TT	Trailing Tire (TT)	1.00	1.00

Grade Factor (GF):			
GF	Grade Factor (Drive Tires Only)	0.085	0.75

APPENDIX G
TIRE LIFE AND TIRE WEAR FACTORS (Continued)

SECTION I. TIRE WEAR FACTORS (Continued)

EXAMPLE (Continued)

	Average	Severe
Front Tire - Average = (CF = 0.65)(WPF-FT = 0.90)	0.59	
Front Tire - Severe = (CF = 0.43)(WPF-FT = 0.90)		0.39
Drive Tire - Average = (CF = 0.65)(WPF-DTR = 0.70)(GF = 0.85)	0.39	
Drive Tire - Severe = (CF = 0.43)(WPF-DTR = 0.70)(GF = 0.75)		0.22
Trailing Tire - Average = (CF = 0.65)(WPF-TT = 1.00)	0.65	
Trailing Tire - Severe = (CF = 0.43)(WPF-TT = 1.00)		0.43

SECTION II. MAXIMUM TIRE LIFE

Maximum tire life is used in the formula to determine tire wear cost and is located in appendix F by type of tire.

APPENDIX H MANUFACTURER LIST

APPENDIX H
MANUFACTURER LIST

CODE	MANUFACTURER
A1	- ALLIED-GATOR, INC.
A2	- ASV INC.
A3	- AMERICAN PILEDRIVING EQUIPMENT, INC.
A4	- ATLAS COPCO WAGNER INC.
AA	- AMERICAN AUGERS, INC.
AB	- ALLMAND BROTHERS INC.
AC	- ACE ENTERPRISES
AD	- ACKER DRILL COMPANY INC.
AE	- AEROIL PRODUCTS COMPANY, INC.
AF	- AIRPLACO EQUIPMENT CO., INC.
AG	- ARROW-MASTER, INC.
AH	- AUTO CRANE CO.
AI	- AMIDA INDUSTRIES, INC.
AJ	- ALLEN ENGINEERING CORP.
AK	- TYLER EQUIPMENT CO.
AL	- ALLENTOWN EQUIPMENT
AM	- AMERICAN CRANE CORPORATION
AN	- ATLANTIC
AO	- ALKOTA CLEANING SYSTEMS, INC.
AP	- PECCO AND WOLFF TOWER CRANES
AQ	- AQUATICS UNLIMITED
AR	- AMERICAN ROAD MACHINERY, INC.
AS	- ATLAS COPCO COMPRESSORS INC.
AT	- ANDERSON MAVOR INC.
AU	- ALLIED CONSTRUCTION PRODUCTS
AV	- ALIVA LTD.
AW	- AIRMAN (HOKUETSU INDUSTRIES CO. LTD.)
AX	- AMERICAN COMPACTION EQUIPMENT, INC.
AY	- KOMLINE-SANDERSON ENGINEERING CO
AZ	- ALLIS-CHALMERS CORP.
BA	- BADGER EQUIPMENT CO.
BB	- BASCO

APPENDIX H
MANUFACTURER LIST

CODE	MANUFACTURER
BC	- BOCK ENGINEERED PRODUCTS, INC.
BD	- BRODERSON MANUFACTURING CORPORATION
BE	- INGERSOLL RAND MATERIAL HANDLING
BF	- BENFORD
BG	- BARBER-GREENE COMPANY
BI	- BOR-IT MANUFACTURING COMPANY INC.
BJ	- BURKEEN MANUFACTURING CO.
BK	- BLAW KNOX CONSTRUCTION EQUIPMENT CORP.
BL	- US FILTER/BLASTRAC
BM	- BROCE MANUFACTURING COMPANY
BN	- BANDIT INDUSTRIES, INC.
BO	- COMPACTION AMERICA
BQ	- BELL EQUIPMENT NORTH AMERICA INC .
BR	- BROOKVILLE MINING EQUIPMENT CORP.
BS	- BALDERSON, INC.
BT	- BREAKER TECHNOLOGY INC.
BU	- BUSH HOG
BW	- BOWIE INDUSTRIES, INC.
BX	- BIL-JAX, INC.
C1	- COYOTE LOADER SALES, INC.
C2	- CARELIFT EQUIPMENT
C3	- TIME CONDOR CORPORATION
C4	- CATERPILLAR LIFT TRUCKS,
CA	- CATERPILLAR INC. (MACHINE DIVISION)
CB	- CONSOLIDATED BALING MACHINE COMPANY, INC
CC	- CEMEN TECH
CD	- CDS GROUP
CE	- ATHEY PRODUCTS CORPORATION
CF	- CGR COMPACTING
CG	- CHEMGROUT, INC.
CH	- VOGELE AMERICA - PRO-PAV DIV.
CI	- CHIPMORE MANUFACTURING CO., INC.

APPENDIX H
MANUFACTURER LIST

CODE	MANUFACTURER
CJ	- COLD JET
CK	- CHICAGO PNEUMATIC TOOL CO.
CL	- CON-E-CO
CM	- CLEMCO INDUSTRIES CORPORATION
CN	- CT ENVIRONMENTAL SYSTEMS
CO	- COMPACTING TECHNOLOGIES INTERNATIONAL
CP	- CRISAFULLI PUMP
CQ	- CUSHION CUT, INC.
CR	- CAMLEVER
CS	- CASE CORPORATION
CT	- CLEVELAND TRENCHER
CU	- CUSCO INDUSTRIES
CV	- CONMACO, INC.
CW	- CMI CORPORATION - BID-WELL DIVISION
CX	- CMC (CONSTRUCTION MACHINERY COMPANY)
CY	- CENTRIC
CZ	- CLYDE IRON WORKS
DA	- ELCO INTERNATIONAL INC.
DD	- DELTA DREDGE & PUMP CORP.
DE	- DEMOLITION TECHNOLOGIES
DF	- DURA FLOAT
DG	- DAINONG HEAVY INDUSTRIES, INC.
DH	- DAEWOO HEAVY INDUSTRIES LTD.
DJ	- CATERPILLAR/DJB
DL	- PILECO, INC.
DO	- DOSCO CORPORATION
DR	- DRESSER MINING EQUIPMENT
DS	- DREDGING SUPPLY COMPANY (DSC)
DT	- DRILTECH, INC.
DW	- DITCH WITCH(The Charles Machine Works)I
DY	- DYNAPAC DIVISION - SVEDALA INDUSTRIES
EA	- EAGER BEAVER

APPENDIX H
MANUFACTURER LIST

CODE	MANUFACTURER
EC	- ELGIN SWEEPER COMPANY
EI	- EIMCO JARVIS CLARK
EJ	- CEDARAPIDS INC., A TEREX COMPANY
EL	- ELLICOTT MACHINE CORPORATION
EM	- EXCEL MACHINERY LTD.
EP	- ENVIRO-PAK
ES	- ESCO CORPORATION
ET	- E. D. ETNYRE & CO.
EU	- EUCLID INDUSTRIES, INC.
EX	- EXCEL INDUSTRIES, INC.
EZ	- E-Z DRILL, INC.
FC	- FERMEC NORTH AMERICA LTD., A TEREX CO.
FE	- FELKER
FG	- FINN CORPORATION
FH	- FRUEHAUF TRAILER CORPORAITON
FI	- FIATALLIS
FK	- FRANKLIN TREEFARMER
FL	- FLETCHER MINING EQUIPMENT
FN	- NEW HOLLAND NORTH AMERICA, INC.
FO	- FORD MOTOR COMPANY
FR	- FERGUSON MANUFACTURING & EQUIPMENT
FS	- FIVE STAR MANUFACTURING CO/ELGIN SWEEPER
FU	- FURUKAWA CO.,LTD.
GA	- GRADALL COMPANY
GB	- GAR-BRO MANUFACTURING COMPANY
GC	- GEHL COMPANY
GD	- GARDNER-DENVER INDUSTRIAL MACHINES
GE	- GENSCO AMERICA CO. LTD.
GF	- GRIFFIN DEWATERING CORP.
GH	- GEITH INC.
GI	- GALION DIVISION
GJ	- GENIE INDUSTRIES

APPENDIX H
MANUFACTURER LIST

CODE	MANUFACTURER
GL	- GARLOCK EQUIPMENT CO.
GM	- GMC AND CHEVROLET
GN	- GALION DUMP BODIES, INC.
GO	- GOMACO CORPORATION
GR	- GORMAN-RUPP COMPANY
GT	- GILCREST EQUIPMENT COMPANY
GV	- GROVE CRANES
GW	- GROVE MANLIFT
HA	- HAZCO SERVICES, INC.
HB	- HAWCO MANUFACTURING COMPANY, LLC
HC	- HAMM COMPACTORS, INC.
HD	- HYDRAULIC POWER SYSTEMS, INC.
HE	- HENDRIX MANUFACTURING COMPANY, INC.
HF	- HYDRA-MAC INTERNATIONAL, INC.
HH	- ESG MANUFACTURING H&H PUMP & DREDGE
HI	- HITACHI CONSTRUCTION MACHINERY
HM	- H&M VIBRO, INC.
HN	- HINO DIESEL TRUCKS (U.S.A.) INC.
HO	- HOMELITE, INC. (DEERE & COMPANY)
HP	- COMPACTION AMERICA
HQ	- HYPAC COMPACTION EQUIPMENT
HR	- HYDROCAL INC.
HU	- HYUNDAI CONSTRUCTION EQUIPMENT
HW	- HEWITT-ROBINS
HY	- HYSTER CO.
IA	- INGERSOLL RAND CO.
IB	- INGERSOLL RAND CO.
IC	- INTERNATIONAL CONSTRUCTION EQUIPMENT,INC
ID	- KOMATSU DRESSER
IE	- IDEAL LIMITED, INC.
IF	- INGERSOLL RAND CO.
IG	- INGRAM MANUFACTURING CO.

APPENDIX H
MANUFACTURER LIST

CODE	MANUFACTURER
IH	- NAVISTAR INTERNATIONAL TRANSPORTATION
IM	- INNOVATIVE MATERIAL SYSTEMS, INC. (IMS)
IN	- INGERSOLL RAND CO.
IP	- INGERSOLL RAND CO.
IR	- INGERSOLL RAND CO.
IS	- INSLEY DIVISION
IT	- NAVISTAR INTERNATIONAL CORPORATION
JC	- JCB INC.
JD	- DEERE & COMPANY
JL	- JLG INDUSTRIES, INC.
JM	- JEFFREY MINING MACHINERY DIVISION
JO	- C. S. JOHNSON COMPANY
JR	- JRB COMPANY INC.
JS	- JOHNSTON SWEEPER COMPANY
KA	- KAWASAKI LOADERS, INC.
KB	- KOLBERG - PIONEER, INC
KC	- KOBELCO AMERICA INC.
KD	- K-D MANITOU, INC.
KE	- KENWORTH TRUCK COMPANY
KF	- KNAPHEIDE MANUFACTURING CO.
KH	- KOHLER COMPANY
KI	- KLEIN PRODUCTS, INC.
KK	- KEENE ENGINEERING INC.
KL	- KOLMAN / ATHEY DIV.
KM	- Komatsu America International Company
KN	- KENT DEMOLITION TOOLS
KO	- KOEHRING CRANES, INC.
KR	- KORI CORPORATION
KU	- KUBOTA TRACTOR CORPORATION
KW	- KERSHAW MFG., CO.
KZ	- KEIZER TECHNOLOGIES AMERICAS, INC
LA	- LAYTON MANUFACTURING COMPANY

APPENDIX H
MANUFACTURER LIST

CODE	MANUFACTURER
LB	- LINK BELT CONSTRUCTION EQUIPMENT CO.
LC	- LINCOLN ELECTRIC COMPANY
LD	- LEE-BOY
LE	- LELY PACIFIC, INC.
LG	- LITTLE GIANT CRANE & SHOVEL INC.
LH	- MORROW EQUIPMENT COMPANY, LLC
LI	- LINK-BELT CONSTRUCTION EQUIPMENT COMPANY
LK	- LIFTKING INDUSTRIES, INC.
LL	- OMNIQUIP, LULL
LN	- LONDON MACHINERY INC.
LO	- LORAIN CRANES DIVISION
LS	- LAKE SHORE MINING EQUIPMENT INC.
LU	- LABOUNTY MANUFACTURING,
LY	- BOART LONGYEAR COMPANY
M1	- MANITEX - MANITOWOC BOOM TRUCKS GROUP
M2	- MAULDIN - CALDER BROTHERS CORP.
M3	- MAYCO PUMP - MULTIQUIP INC.
MA	- MANITOWOC ENGINEERING CO.
MB	- M-B COMPANIES, INC.
MC	- VME NORTH AMERICA
MD	- MDI/YUTANI
ME	- MELROE COMPANY/BOBCAT
MF	- MF INDUSTRIAL
MG	- McMASTER-CARR
MH	- MITSUBISHI FUSO TRUCK OF AMERICA
MI	- MITSUBISHI CONSTRUCTION EQUIP.
MJ	- MILLER SPREADER CO.
MK	- MKT MANUFACTURING, INC.
ML	- ITT MARLOW PUMPS
MM	- MACO-MUEDON
MN	- MAC CORPORATION
MO	- MORGEN MANUFACTURING CO.

APPENDIX H
MANUFACTURER LIST

CODE	MANUFACTURER
MQ	- MORBARK, INC.
MR	- MOBILE DRILLING COMPANY, INC.
MS	- MUSTANG UNITS COMPANY
MT	- MACK TRUCKS, INC.
MU	- MULTIQUIP, INC.
MV	- MAYVILLE ENGINEERING CO., INC.
MW	- M-B-W, INC.
MX	- MAXON INDUSTRIES
MY	- MIDLAND MANUFACTURING INC.
MZ	- MARINE INLAND FABRICATORS
NA	- NAGANO - LELY CORP.
NB	- NASCO EQUIPMENT CO. INC.
NE	- NEAL MANUFACTURING COMPANY, INC
NI	- NIFTYLIFT INC. - USA
NL	- NLB CORPORATION
NO	- NORTHWEST ENGINEERING COMPANY
NP	- NPK CONSTRUCTION EQUIPMENT
OE	- OLIN ENGINEERING, INC.
OK	- O & K ORENSTEIN & KOPPEL INC.
OL	- OLYMPYK CHAIN SAWS
ON	- ONAN CORPORATION
PA	- PALFINGER INC.
PB	- PETTIBONE MICHIGAN LLC
PC	- GETMAN BROTHERS MFG. COMPANY
PE	- PETERBILT MOTORS COMPANY
PH	- P & H
PI	- PIQUA ENGINEERING
PL	- PRO-LINE / ANVIL ATTACHMENTS
PN	- PEMBERTON, INC.
PO	- PROGRESSIVE DEVELOPMENT INC.
PP	- PACIFIC RUBBER
PR	- USFILTER PERRIN PRODUCTS

APPENDIX H
MANUFACTURER LIST

CODE	MANUFACTURER
PS	- POWER CURBERS, INC.
PT	- PATENT CONSTRUCTION SYSTEMS
PU	- PUTZMEISTER INC.
PW	- POWERSCREEN INTERNATIONAL DISTRIBUTN LTD
PZ	- PACIFIC RUBBER
RA	- METSO MINERALS
RC	- ROSS COMPANY
RD	- REEDRILL, INC.
RE	- NORSTAR PRODUCTS INTERNATIONAL, INC.
RI	- REYNOLDS INTERNATIONAL, L.P.
RK	- RAPID MIX
RM	- ROME PLOW CO.
RN	- ALLIED SYSTEMS COMPANY (RANGER)
RO	- ROBBINS COMPANY
RQ	- REED MANUFACTURING
RR	- RAMMER - GR COSTRUTTORI - SANDVIK
RS	- ROSCO MANUFACTURING CO.
RT	- ROADTEC
RX	- RAMMAX MACHINERY CO.
S1	- STANLEY HYDRAULIC TOOLS
SA	- SAUERMAN
SB	- SCAT TRAK - OMNIQUIP - TEXTRON INC.
SC	- SCHWING AMERICA INC.
SD	- SIOUX STEAM CLEANER CORPORATION
SE	- SEALMASTER, INC.
SF	- SECO CORPORATION
SG	- STONE CONSTRUCTION EQUIPMENT, INC.
SH	- SHRED-TECH LIMITED
SI	- SAKAI AMERICA, INC.
SJ	- SKYJACK, INC.
SK	- LTV ENERGY PRODUCTS (SKAGIT)
SL	- SHUTTLELIFT, INC.

APPENDIX H
MANUFACTURER LIST

CODE	MANUFACTURER
SM	- SEAARK MARINE
SN	- STEPHENS MANUFACTURING CO., INC.
SO	- SOUTHWEST CONSTRUCTION EQUIPMENT CO.
SP	- SPRAGUE AND HENWOOD
SQ	- SCHAEFF INC.
SR	- SULLAIR CORPORATION
SS	- SAMSUNG CONSTRUCTION EQUIPMENT AMERICA
ST	- STOW MANUFACTURING, INC.
SU	- SULLIVAN INDUSTRIES, INC.
SV	- SOMERO ENTERPRISES, INC.
SW	- SNORKEL
SX	- SELLICK EQUIPMENT LIMITED
SY	- SKY TRAK - OMNIQUIP - TEXTRON INC.
SZ	- STRATO-LIFT INTERNATIONAL CORP.
TA	- TAMPO MANUFACTURING CO., INC.
TB	- TERRAMITE CONSTRUCTION EQUIPMENT
TC	- TCM
TD	- TADANO AMERICA CORPORATION
TE	- TEREX CORPORATION
TF	- THOMAS EQUIPMENT LTD.
TG	- TIMBCO HYDRAULICS, INC.
TH	- TEEMARK CORPORATION
TI	- TIMBERJACK, A JOHN DEERE COMPANY
TJ	- TRAMAC
TK	- TAKEUCHI MFG. (U.S.), LTD
TL	- BREAKER TECHNOLOGY, INC. (AN ASTEC CO.)
TM	- TESMEC USA, INC.
TO	- TORO
TR	- TEREX MINING
TS	- TELSMITH INC.
TT	- TRAIL KING INDUSTRIES, INC.
TV	- TRAVERSE LIFT CO.

APPENDIX H
MANUFACTURER LIST

CODE	MANUFACTURER
UE	- UNDERGROUND EQUIPMENT & SUPPLY
UL	- UNIVERSAL ENGINEERING - SVEDALA - METSO
UN	- UNIT RIG
UP	- UPRIGHT INC.
VA	- VOEST-ALPINE
VB	- VIBROMAX AMERICA INC.
VE	- VERMEER MANUFACTURING CO.
VI	- VINCE HAGAN COMPANY
VO	- VOLVO CONSTRUCTION EQUIPMENT GROUP
VS	- VALLEY SLURRY SEAL CO./SAUNCO AIR TECH.
VT	- VALMET - PARTEK FOREST LLC
VU	- VULCAN FOUNDATION EQUIPMENT, INC
WA	- HAULPAK DIVISION
WB	- WEBER MASCHINENTECHNIK GMBH
WC	- WACKER CORPORATION
WD	- WALDON, INC.
WE	- WEATHERFORD U.S. INC.
WF	- WATSON INC.
WG	- ATLAS COPCO WAGNER
WH	- WIGGINS LIFT CO., INC.
WI	- WILLMAR EQUIPMENT COMPANY
WL	- WALKER MANUFACTURING CO., INC.
WN	- WAIN-ROY, INC.
WO	- WACO SCAFFOLDING & EQUIPMENT
WR	- WARNER FRUEHAUF TRAILER CO., INC.
WS	- WHITEMAN CONSPRAY, INC.
WT	- WIRTGEN AMERICAN, INC.
XX	- NO SPECIFIC MANUFACTURER
YA	- YANMAR DIESEL AMERICA CORP.
YB	- ADVANCED ENVIRONMENTAL SOLUTIONS
ZZ	- GENERIC EQUIPMENT

APPENDIX I FEDERAL COST-OF-MONEY RATE

APPENDIX I
FEDERAL COST-OF-MONEY RATE
(Renegotiation or Prompt Payment Rate)

EFFECTIVE MONTHS	EFFECTIVE DATE	RATE
July - December	7/1/76	8.500%
January - June	1/1/77	7.750%
July - December	7/1/77	7.875%
January - June	1/1/78	8.250%
July - December	7/1/78	9.000%
January - June	1/1/79	9.875%
July - December	7/1/79	10.250%
January - June	1/1/80	12.250%
July - December	7/1/80	10.500%
January - June	1/1/81	14.875%
July - December	7/1/81	14.875%
January - June	1/1/82	14.750%
July - December	7/1/82	15.500%
January - June	1/1/83	11.250%
July - December	7/1/83	11.500%
January - June	1/1/84	12.375%
July - December	7/1/84	14.375%
January - June	1/1/85	12.125%
July - December	7/1/85	10.375%
January - June	1/1/86	9.750%
July - December	7/1/86	8.500%
January - June	1/1/87	7.625%
July - December	7/1/87	8.875%
January - June	1/1/88	9.375%
July - December	7/1/88	9.250%
January - June	1/1/89	9.750%
July - December	7/1/89	9.125%
January - June	1/1/90	8.500%

APPENDIX I
FEDERAL COST-OF-MONEY RATE (Continued)
(Renegotiation or Prompt Payment Rate)

EFFECTIVE MONTHS	EFFECTIVE DATE	RATE
July - December	7/1/90	9.000%
January - June	1/1/91	8.375%
July - December	7/1/91	8.500%
January - June	1/1/92	6.875%
July - December	7/1/92	7.000%
January - June	1/1/93	6.500%
July - December	7/1/93	5.625%
January- June	1/1/94	5.500%
July - December	7/1/94	7.000%
January - June	1/1/95	8.125%
July - December	7/1/95	6.375%
January - June	1/1/96	5.875%
July - December	7/1/96	7.000%
January - June	1/1/97	6.375%
July - December	7/1/97	6.750%
January - June	1/1/98	6.250%
July - December	7/1/98	6.000%
January - June	1/1/99	5.000%
July – December	7/1/99	6.500%
January – June	1/1/00	6.750%
July – December	7/1/00	7.250%
January – June	1/1/01	6.375%
July – December	7/1/01	5.875%
January – June	1/1/02	5.500%
July – December	7/1/02	5.250%
January – June	1/1/03	4.250%

The Department of the Treasury adjusts the CMR on or about 1 January and 1 July each year; these revisions are printed in the Federal Register or can be found on the Internet at http://www.publicdebt.treas.gov/opd/opdprmt2.htm.

APPENDIX J EQUIPMENT ACCESSORIES

APPENDIX J
EQUIPMENT ACCESSORIES

The following accessories are listed by category (CAT), subcategory (SUB), and description (including features required for safety). The accessories have been included with the major equipment listed in this pamphlet when they are not included with the basic cost and are offered by the manufacturer.

CAT . SUB	DESCRIPTION
C85.10	**CRANES, DRAGLINE AND CLAMSHELL, CRAWLER MOUNTED**
	Power load lowering
	Independent swing and travel
	Third drum
	Torque converter [machines 1 1/2 cubic yard (cy) or larger]
	Approximately one-half maximum boom length
	Counterweight (standard)
	Fire extinguisher 5-B:C
	Swing and reverse signal (backup) alarm
	Boom angle indicator and a load-indicating device
	Drum rotation indicators
	Anti-two block (upper limit) devices
	Manufacturers' mandatory accessories
C85.20	**CRANES, LIFTING, CRAWLER MOUNTED**
	Power load lowering
	Independent swing and travel
	Third drum
	Torque converter (machines 25 tons or larger)
	One-half maximum boom length (machines less than 60 tons)
	Maximum boom length at 360 degree rating (machines larger than 60 tons)
	Counterweight (standard)
	Fire extinguisher 5-B:C
	Swing and reverse signal (backup) alarm
	Boom angle indicator and a load-indicating device
	Drum rotation indicators
	Anti-two block (upper limit) devices
	Manufacturers' mandatory accessories
	Hook block on machines larger than 100 tons
C90.01	**TRUCK CRANES - LESS THAN 25 TONS**
	Power load lowering
	Third drum
	Mechanical outriggers with screw jacks
	Maximum boom length at 360 degrees rating

CAT . SUB	DESCRIPTION
C90.01	**TRUCK CRANES - LESS THAN 25 TONS** (Continued)
	Counterweight (standard)
	Fire extinguisher 5-B:C
	Swing and reverse signal (backup) alarm
	Boom angle indicator and a load-indicating device
	Drum rotation indicators
	Anti-two block (upper limit) devices
	Manufacturers mandatory accessories
C90.02	**TRUCK CRANE - 25 TONS AND LARGER**
C90.03	Power load lowering
C90.04	Third drum
	Hydraulic outriggers with screw jacks
	Torque converter when available (upper only)
	Maximum boom length at 360 degrees rating
	Counterweight (standard)
	Fire extinguisher 5-B:C
	Reverse signal (backup) alarm
	Boom angle indicator and a load-indicating device
	Drum rotation indicators
	Anti-two block (upper limit) devices
	Hook block on machines larger than 100 tons
G15	**GRADER**
	Rollover protective structures (ROPS) with enclosed cab
	Ripper/scarifier, rear mounted
	Front wheel lean
	Power circle
	Hydraulic shift and tilt moldboard
	End bits
	Standard work lights
	Fire extinguisher 5-B:C
	Reverse signal (backup) alarm
H25	**EXCAVATORS, HYDRAULIC**
H30	Backhoe bucket (standard)
	Backhoe stick (medium length)
	Backhoe boom (one piece)
	Backhoe bucket linkage (with cylinder)
	Guards
	Counterweight
	Standard work lights

CAT . SUB	DESCRIPTION
H25	**EXCAVATORS, HYDRAULIC** (Continued**)**
H30	Reverse signal (backup) alarm
	ROPS
	Fire extinguisher 5-B:C
H35	**HYDRAULIC SHOVELS - CRAWLER MOUNTED**
	Torque converter (machines 1 1/2 cy or larger)
	Counterweight
	Reverse signal (backup) alarm
	ROPS
	Fire extinguisher 5-B:C
L30	**LOADERS, BELT (CONVEYOR BELTS)**
	Power unit
	Head pulley clutch and backstop
	Belt cleaner and belt installing equipment
	King pin attachments
L35	**LOADERS, 1 1/2 cy AND LARGER**
L40	Blower fan
	Guard, power train
	Automatic bucket positioner
	Standard counterweight
	Machines less than 7 cy: General purpose or excavating bucket with bolt on cutting edge and no teeth
	Machines 7 cy or larger: Rock bucket with bolt on cutting edge and teeth
	Standard work lights
	Reverse signal (backup) alarm
	ROPS
	Fire extinguisher 5-B:C
S10	**SCRAPERS**
S15	Control single lever
S20	Blower fan
	Standard work light
	Guards, power train
	Reverse signal (backup) alarm
	ROPS
	Fire extinguisher 5-B:C
	Supplemental steering

CAT . SUB	DESCRIPTION
T15	**TRACTOR, CRAWLER**
	Hydraulic controls for ripper and blade
	Guards
	Blower fan
	Standard work lights
	Hook, front pull
	Track grousers (severe service for units over 200 hp)
	Counterweights where required
	Reverse signal (backup) alarm
	ROPS
	Universal blade
T20	**TRACTOR, WHEEL**
	Hydraulic controls for ripper and blade
	Guards
	Blower fan
	Standard work lights
	Blade
	Fire extinguisher 5-B:C
	Counterweights when required
T25	**TRACTOR, AGRICULTURAL**
	Independent power take off (PTO)
	Standard work lights
	Fire extinguisher 5-B:C
	Counterweights when required
	3-point hitch
	ROPS
	Hydraulic system with controls
T55	**TRUCKS, OFF-HIGHWAY**
	No spin differential
	Tachograph
	Engine and transmission guards
	Body liners

APPENDIX K ACRONYMS

APPENDIX K

ACRONYMS

AVF	average value factor
bhp	brake horsepower
CAT	category
CENWW	U.S. Army Corps of Engineers, Walla Walla District
CMR	cost of money rate
cwt	hundredweight
D	diesel
DC	discount code
DEPR	depreciation
DT	drive tire
E	electricity
EAF	economic adjustment factor
EK	economic key
EP	Engineer Pamphlet
ER	Engineer Regulation
FAR	Federal Acquisition Regulation
EFAR	Engineer Federal Acquisition Regulation
FCCM	facilities capital cost of money
FOG	filters, oil, and grease
FT	front tire
G	gas
G&A	general and administrative
gal	gallon
GCW	gross combined weight
GVW	gross vehicle weight
hp	horsepower
HPF	horsepower factor
hr	hour
ID No.	identification number
IGE	Independent Government Estimate
kW	kilowatt
LAF	labor adjustment factor
lbs	pounds
LIFE	economic life (probably should take this out)
N	number of years
PDF	portable document format
PTO	power take off
RCF	repair cost factor
RF	repair factor
ROPS	Rollover protective structures
RPR	repairs
SLV	salvage value

SUB	subcategory
TCI	tire cost index
TEV	total equipment value
TT	trailing tire
WHPY	working hours per year
wk	week
WLS	water, lube, and supplies
yr	year

APPENDIX L GROUND ENGAGING COMPONENT COSTS INCLUDED IN REPAIRS (RCF)

APPENDIX L

Ground Engaging Component Costs Included in Repairs (RCF)

CATEGORY	SUB	DESCRIPTION	EK	C	DC	LIFE	SLV		Blade cutting edges, wear plates, hard facing, and end plates		Bucket teeth, cutting edges, side cutters, and wear plates	Ripper tips and shank protection	Equipment Specific Wear Items	RCF
B15	0.00	BROOMS, STREET SWEEPERS & FLUSHERS	95	A	B	8,000	0.10		☐		☐	☐	☑	0.80
B25	0.00	BUCKETS, CLAMSHELL	15	A	B	8,000	0.10		☐		☑	☐	☐	0.70
B25	0.00	BUCKETS, CLAMSHELL	15	S	B	6,500	0.10		☐		☑	☐	☐	0.80
B35	0.00	BUCKETS, DRAGLINE	1						☐		☑	☐	☐	
B35	0.10	LIGHT WEIGHT	15	A	B	8,000	0.10		☐		☑	☐	☐	0.70
B35	0.10	LIGHT WEIGHT	15	S	B	6,500	0.10		☐		☑	☐	☐	0.80
B35	0.20	MEDIUM WEIGHT	15	A	B	9,000	0.10		☐		☑	☐	☐	0.70
B35	0.20	MEDIUM WEIGHT	15	S	B	7,000	0.10		☐		☑	☐	☐	0.80
B35	0.30	HEAVY WEIGHT	15	A	B	10,000	0.10		☐		☑	☐	☐	0.70
B35	0.30	HEAVY WEIGHT	15	S	B	8,000	0.10		☐		☑	☐	☐	0.80
G15	0.00	GRADERS, MOTOR	35	A	B	14,500	0.25		☑		☐	☑	☐	0.75
G15	0.00	GRADERS, MOTOR	35	S	B	13,500	0.25		☑		☐	☑	☐	0.85
H25	0.00	HYDRAULIC EXCAVATORS, CRAWLER MOUNTED	1						☐		☑	☐	☐	
H25	0.10	0 LBS THRU 12,500 LBS (COMPACT EXCAVATORS)	65	A	B	8,000	0.25		☐		☑	☐	☐	0.70
H25	0.10	0 LBS THRU 12,500 LBS (COMPACT EXCAVATORS)	65	S	B	7,000	0.25		☐		☑	☐	☐	0.80
H25	0.11	OVER 12,500 LBS THRU 40,000 LBS	65	A	B	8,500	0.25		☐		☑	☐	☐	0.70
H25	0.11	OVER 12,500 LBS THRU 40,000 LBS	65	S	B	7,000	0.25		☐		☑	☐	☐	0.85
H25	0.12	OVER 40,000 LBS THRU 100,000 LBS	65	A	B	12,000	0.25		☐		☑	☐	☐	0.80
H25	0.12	OVER 40,000 LBS THRU 100,000 LBS	65	S	B	10,000	0.25		☐		☑	☐	☐	0.95
H25	0.13	OVER 100,000 LBS THRU 160,000 LBS	65	A	B	16,000	0.25		☐		☑	☐	☐	1.00
H25	0.13	OVER 100,000 LBS THRU 160,000 LBS	65	S	B	13,500	0.25		☐		☑	☐	☐	1.10
H25	0.14	OVER 160,000 LBS	65	A	B	19,000	0.25		☐		☑	☐	☐	1.10
H25	0.14	OVER 160,000 LBS	65	S	B	15,000	0.25		☐		☑	☐	☐	1.25
H30	0.00	HYDRAULIC EXCAVATORS, WHEEL MOUNTED	1						☐		☑	☐	☐	
H30	0.01	0 THRU 1.0 CY	65	A	B	8,000	0.25		☐		☑	☐	☐	0.50
H30	0.01	0 THRU 1.0 CY	65	S	B	6,500	0.25		☐		☑	☐	☐	0.55
H30	0.02	OVER 1.0 CY	65	A	B	10,000	0.25		☐		☑	☐	☐	0.60
H30	0.02	OVER 1.0 CY	65	S	B	8,000	0.25		☐		☑	☐	☐	0.65

EK=Economic Key (Appendix E)
C=Operating Conditions (A=average, S=severe)
DC=Discount Code (B=basic 7.5%, S=special 15%)
RCF=Repair Cost Factor

LIFE=Economic Life
SLV=Salvage Value

APPENDIX L

Ground Engaging Component Costs Included in Repairs (RCF)

CATEGORY	SUB	DESCRIPTION	EK	C	DC	LIFE	SLV		Blade cutting edges, wear plates, hard facing, and end plates		Bucket teeth, cutting edges, side cutters, and wear plates	Ripper tips and shank protection	Equipment Specific Wear Items	RCF
H35	0.00	HYDRAULIC SHOVELS, CRAWLER MOUNTED	1						☐		☑	☐	☐	
H35	0.11	DIESEL, 0 CY THRU 5.0 CY	65	A	B	14,000	0.20		☐		☑	☐	☐	1.00
H35	0.11	DIESEL, 0 CY THRU 5.0 CY	65	S	B	12,000	0.20		☐		☑	☐	☐	1.10
H35	0.12	DIESEL, OVER 5.0 CY	65	A	B	16,000	0.20		☐		☑	☐	☐	1.20
H35	0.12	DIESEL, OVER 5.0 CY	65	S	B	14,000	0.20		☐		☑	☐	☐	1.30
H35	0.21	ELECTRIC, OVER 2.5 CY	65	A	B	18,000	0.20		☐		☑	☐	☐	0.80
H35	0.21	ELECTRIC, OVER 2.5 CY	65	S	B	16,000	0.20		☐		☑	☐	☐	0.90
L35	0.00	LOADERS, FRONT END, CRAWLER TYPE	40	A	B	10,000	0.20		☐		☑	☐	☐	1.10
L35	0.00	LOADERS, FRONT END, CRAWLER TYPE	40	S	B	8,000	0.20		☐		☑	☐	☐	1.25
L40	0.00	LOADERS, FRONT END, WHEEL TYPE	1						☐		☑	☐	☐	
L40	0.11	ARTICULATED, 0 THRU 225 HP	45	A	B	9,250	0.25		☐		☑	☐	☐	0.70
L40	0.11	ARTICULATED, 0 THRU 225 HP	45	S	B	8,750	0.25		☐		☑	☐	☐	0.80
L40	0.12	ARTICULATED, OVER 225 HP	45	A	B	13,500	0.20		☐		☑	☐	☐	0.70
L40	0.12	ARTICULATED, OVER 225 HP	45	S	B	12,000	0.20		☐		☑	☐	☐	0.75
L40	0.20	SKID STEER	45	A	B	8,000	0.20		☐		☑	☐	☐	0.80
L40	0.31	TOOL CARRIER & TELESCOPIC HANDLERS, 0 THRU 225 HP	45	A	B	10,000	0.25		☐		☐	☐	☑	0.85
L40	0.31	TOOL CARRIER & TELESCOPIC HANDLERS, 0 THRU 225 HP	45	S	B	9,250	0.25		☐		☐	☐	☑	0.90
L40	0.32	TOOL CARRIER & TELESCOPIC HANDLERS, OVER 225 HP	45	A	B	12,000	0.15		☐		☐	☐	☑	0.85
L40	0.32	TOOL CARRIER & TELESCOPIC HANDLERS, OVER 225 HP	45	S	B	10,000	0.15		☐		☐	☐	☑	0.90
L45	0.00	LOADERS / BACKHOE, CRAWLER TYPE	40	A	B	8,000	0.20		☐		☑	☐	☐	1.35
L45	0.00	LOADERS / BACKHOE, CRAWLER TYPE	40	S	B	6,000	0.20		☐		☑	☐	☐	1.40
L50	0.00	LOADERS / BACKHOE, WHEEL TYPE	45	A	B	10,000	0.25		☐		☑	☐	☐	0.80
L50	0.00	LOADERS / BACKHOE, WHEEL TYPE	45	S	B	6,000	0.25		☐		☑	☐	☐	0.85
L60	0.00	LOG SKIDDERS	75	A	B	10,000	0.15		☑		☐	☐	☑	0.70
L60	0.00	LOG SKIDDERS	75	S	B	8,000	0.15		☑		☐	☐	☑	0.80
P35	0.00	PIPELAYERS	70	A	B	14,000	0.20		☐		☐	☐	☑	0.95
P35	0.00	PIPELAYERS	70	S	B	11,500	0.20		☐		☐	☐	☑	1.10
R30	0.00	ROLLERS, STATIC, SELF-PROPELLED	1						☐		☐	☐	☑	

EK=Economic Key (Appendix E)
C=Operating Conditions (A=average, S=severe)
DC=Discount Code (B=basic 7.5%, S=special 15%)
RCF=Repair Cost Factor

LIFE=Economic Life
SLV=Salvage Value

APPENDIX L

Ground Engaging Component Costs Included in Repairs (RCF)

CATEGORY	SUB	DESCRIPTION	EK	C	DC	LIFE	SLV		Blade cutting edges, wear plates, hard facing, and end plates		Bucket teeth, cutting edges, side cutters, and wear plates	Ripper tips and shank protection	Equipment Specific Wear Items	RCF
R30	0.03	TAMPING FOOT, LANDFILL & SOIL COMPACTORS	55	A	B	12,000	0.20		☐		☐	☐	☑	0.80
S10	0.00	SCRAPERS, ELEVATING	1						☐		☐	☐	☑	
S10	0.01	0 THRU 200 HP	60	A	B	10,000	0.20		☐		☐	☐	☑	0.90
S10	0.01	0 THRU 200 HP	60	S	B	8,000	0.20		☐		☐	☐	☑	1.00
S10	0.02	OVER 200 HP	60	A	B	13,000	0.25		☐		☐	☐	☑	0.95
S10	0.02	OVER 200 HP	60	S	B	11,500	0.25		☐		☐	☐	☑	1.00
S15	0.00	SCRAPERS, CONVENTIONAL	60	A	B	15,000	0.20		☐		☐	☐	☑	0.80
S15	0.00	SCRAPERS, CONVENTIONAL	60	S	B	12,500	0.20		☐		☐	☐	☑	0.85
S20	0.00	SCRAPERS, TANDEM POWERED	60	A	B	15,000	0.20		☐		☐	☐	☑	0.85
S20	0.00	SCRAPERS, TANDEM POWERED	60	S	B	13,500	0.20		☐		☐	☐	☑	0.90
S25	0.00	SCRAPERS, TRACTOR DRAWN	60	A	B	12,000	0.20		☐		☐	☐	☑	0.70
S25	0.00	SCRAPERS, TRACTOR DRAWN	60	S	B	10,000	0.20		☐		☐	☐	☑	0.75
T15	0.00	TRACTORS, CRAWLER (DOZER) (includes blade)	1						☑		☐	☐	☐	
T15	0.01	0 THRU 225 HP	70	A	B	10,000	0.30		☑		☐	☐	☐	1.10
T15	0.01	0 THRU 225 HP	70	S	B	8,000	0.30		☑		☐	☐	☐	1.25
T15	0.02	226 HP THRU 425 HP	70	A	B	12,500	0.25		☑		☐	☐	☐	1.20
T15	0.02	226 HP THRU 425 HP	70	S	B	10,500	0.25		☑		☐	☐	☐	1.25
T15	0.03	OVER 425 HP	70	A	B	15,000	0.20		☑		☐	☐	☐	1.20
T15	0.03	OVER 425 HP	70	S	B	12,500	0.20		☑		☐	☐	☐	1.35
T20	0.00	TRACTORS, WHEEL TYPE (DOZER)	75	A	B	14,000	0.15		☑		☐	☐	☐	0.60
T20	0.00	TRACTORS, WHEEL TYPE (DOZER)	75	S	B	13,000	0.15		☑		☐	☐	☐	0.65

EK=Economic Key (Appendix E)
C=Operating Conditions (A=average, S=severe)
DC=Discount Code (B=basic 7.5%, S=special 15%)
RCF=Repair Cost Factor

LIFE=Economic Life
SLV=Salvage Value