



US Army Corps  
of Engineers®

EP 1110-1-8  
Volume 9  
November 2009

---

# Construction Equipment Ownership and Operating Expense Schedule

## Region IX



# Regions for the Construction Equipment Ownership and Operating Expense Schedule

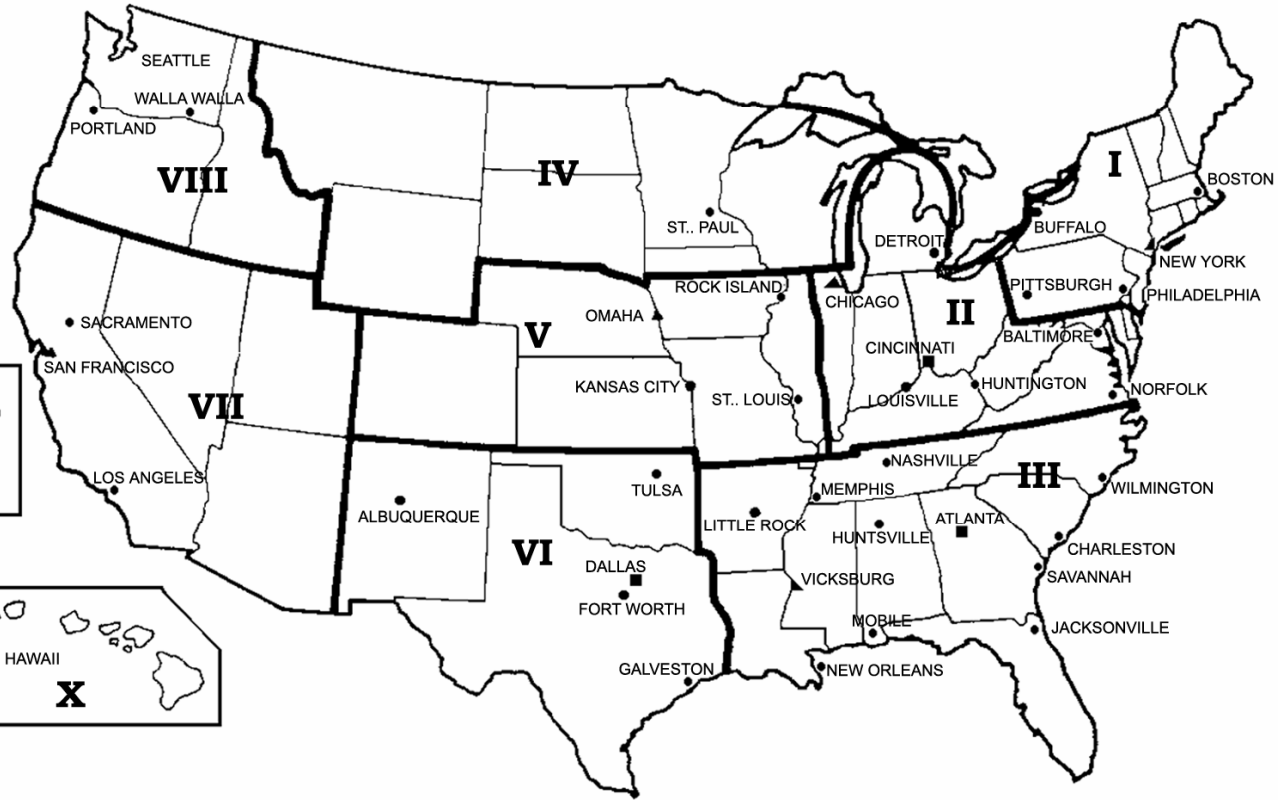
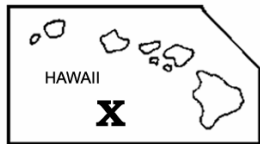



REPLY TO  
ATTENTION OF:

DEPARTMENT OF ARMY  
U.S. Army Corps of Engineers  
Washington, DC 20314-1000

EP 1110-1-8, Vol. 9  
30 Nov 09

CECW-EC

Pamphlet  
No. 1110-1-8, Vol. 9

30 November 2009

## CONSTRUCTION EQUIPMENT OWNERSHIP AND OPERATING EXPENSE SCHEDULE

1. Purpose. This pamphlet is authorized by and established in accordance with Federal Acquisition Regulation (FAR) 31.105 and Engineer Federal Acquisition Regulation (EFAR) SUBPART 31.105. This pamphlet establishes predetermined equipment ownership and operating expense rates for construction equipment. This pamphlet also establishes a method to calculate equipment ownership and operating expense rates for construction equipment when the predetermined rates are not considered appropriate. The overall intent of this pamphlet is to determine equipment costs that are fair and reasonable. Expense factors for calculating dredge plant and marine equipment costs are provided in chapter 4.

2. Applicability. This pamphlet applies to all USACE commands. It is applicable to all solicitations and contracts for construction expected to exceed the Simplified Acquisition Threshold of \$100,000 when actual cost data for both ownership and operating costs cannot be determined. This volume is for use in Region IX, which includes the following states:

Alaska

3. References. See **APPENDIX A**.

4. Distribution Statement. Approved for public release, distribution is unlimited.

FOR THE COMMANDER:

12 Appendixes  
(See Table of Contents)

STEPHEN L. HILL  
Colonel, Corps of Engineers  
Chief of Staff

EP 1110-1-8, Vol. 9  
30 Nov 09

*[This page intentionally left blank]*

**CONSTRUCTION EQUIPMENT OWNERSHIP AND  
OPERATING EXPENSE SCHEDULE**

**Table of Contents**

**CHAPTER 1.0 - INTRODUCTION**

1.1	Use .....	1-1
1.2	Decision Flow Process .....	1-1
1.3	How to Obtain Assistance.....	1-1
1.4	How to Obtain CHECKRATE Spreadsheet.....	1-2
1.5	How to Obtain this Publication.....	1-2

**CHAPTER 2.0 - METHODOLOGY FOR CONSTRUCTION EQUIPMENT**

<b>SECTION I. GENERAL.....</b>	<b>2-1</b>	
2.1	Contents .....	2-1
2.2	Basis for Equipment Rates .....	2-1
2.3	Total Hourly Rate.....	2-1
<b>SECTION II. OPERATING CONDITIONS.....</b>	<b>2-2</b>	
2.4	Average, Difficult, or Severe Conditions .....	2-2
2.5	Determination of Condition .....	2-3
<b>SECTION III. EQUIPMENT SELECTION.....</b>	<b>2-3</b>	
2.6	General.....	2-3
2.7	Truck Selection.....	2-3
2.8	Crawler Tractor Selection .....	2-3
2.9	Equipment Accessories .....	2-4
<b>SECTION IV. EQUIPMENT VALUE .....</b>	<b>2-4</b>	
2.10	List Price and Accessories.....	2-4
2.11	Discount Code (DC) .....	2-4
2.12	Sales or Import Tax .....	2-4
2.13	Freight .....	2-4
2.14	Total Equipment Value (TEV).....	2-4
<b>SECTION V. LIFE .....</b>	<b>2-5</b>	
2.15	Economic Life (LIFE).....	2-5
2.16	Working Hours Per Year (WHPY).....	2-5
<b>SECTION VI. SALVAGE VALUE .....</b>	<b>2-5</b>	
2.17	Salvage Value (SLV) .....	2-5
2.18	Salvage Value Percentage.....	2-5

## CONSTRUCTION EQUIPMENT OWNERSHIP AND OPERATING EXPENSE SCHEDULE

### Table of Contents (Continued)

<b>SECTION VII. OWNERSHIP COST .....</b>	<b>2-6</b>
2.19 Ownership Elements .....	2-6
2.20 Depreciation .....	2-6
2.21 Facilities Capital Cost of Money (FCCM).....	2-7
<b>SECTION VIII. OPERATING COST .....</b>	<b>2-7</b>
2.22 Operating Cost Elements .....	2-7
2.23 Fuel Cost .....	2-8
2.24 Filters, Oil, and Grease (FOG) Cost .....	2-9
2.25 Repair Cost.....	2-10
2.26 Tire Wear Cost .....	2-12
2.27 Tire Repair Cost .....	2-13
<b>SECTION IX. STANDBY HOURLY RATE.....</b>	<b>2-14</b>
2.28 Standby Hourly Rate .....	2-14
<b>SECTION X. RATE CALCULATION EXAMPLE .....</b>	<b>2-14</b>
2.29 Computation Example .....	2-14

### CHAPTER 3.0 - ADJUSTMENTS TO HOURLY RATES

<b>SECTION I. GENERAL.....</b>	<b>3-1</b>
3.1 Contents .....	3-1
3.2 Basis for Equipment Rates .....	3-1
3.3 Equipment Rate Adjustment Tables .....	3-1
3.4 Determination for Use of Equipment Rates in Tables 2-1 and 2-2.....	3-1
<b>SECTION II. RATE ADJUSTMENTS.....</b>	<b>3-2</b>
3.5 Rate Adjustments .....	3-2
3.6 Changes in Operating Conditions.....	3-2
3.7 Change in Cost of Money Rate (CMR) .....	3-2
3.8 Actual Work Hours Greater than 40 Hours per Week.....	3-3
3.9 Changes in Fuel Cost .....	3-4
3.10 Adjustments to Fuel, Oil, and Grease (FOG) Cost .....	3-5
3.11 Equipment of Different Age than Table 2-1 .....	3-5
3.12 Rate Adjustment for Overage Equipment .....	3-6
3.13 Standby Rate Adjustment for Equipment of a Different Age than Table 2-1 .....	3-7
3.14 Equipment Purchased Used.....	3-8
3.15 Rate Calculation Examples.....	3-8

**CONSTRUCTION EQUIPMENT OWNERSHIP AND  
OPERATING EXPENSE SCHEDULE**

**Table of Contents (Continued)**

**CHAPTER 4.0 - METHODOLOGY FOR DREDGING PLANT AND MARINE  
EQUIPMENT**

<b>SECTION I. GENERAL</b> .....	<b>4-1</b>
4.1 Contents .....	4-1
4.2 General.....	4-1
<b>SECTION II. ANNUAL USE</b> .....	<b>4-1</b>
4.3 Time Available to Dredge .....	4-2
<b>SECTION III. LIFE</b> .....	<b>4-2</b>
4.4 Life.....	4-2
4.5 Annual Hours Available .....	4-3
<b>SECTION IV. SALVAGE VALUE</b> .....	<b>4-3</b>
4.6 Salvage Value (SLV) .....	4-3
<b>SECTION V. OWNERSHIP COST</b> .....	<b>4-3</b>
4.7 Ownership Cost.....	4-3
4.8 Depreciation Factor .....	4-4
4.9 The Cost of Money Rate (CMR) Factor .....	4-4
4.10 Other Ownership Elements.....	4-5
<b>SECTION VI. OPERATING FACTORS</b> .....	<b>4-5</b>
4.11 Hourly Operating Cost.....	4-5
4.12 Prime and Secondary Power.....	4-5
4.13 Water, Lube, and Supplies (WLS) .....	4-6
4.14 Repairs (RPR) .....	4-6
<b>SECTION VII. STANDBY</b> .....	<b>4-7</b>
4.15 Standby Rate.....	4-7
<b>SECTION VIII. NEGOTIATED PROCUREMENT</b> .....	<b>4-7</b>
4.16 Rates .....	4-7
4.17 Allowance for Additional Capital Improvements.....	4-8
4.18 Overage Plant.....	4-8
4.19 Dredging Plant Purchased Used .....	4-8
<b>SECTION IX. RATE CALCULATION EXAMPLE</b> .....	<b>4-8</b>
4.20 Rate Calculation Example .....	4-8

**CONSTRUCTION EQUIPMENT OWNERSHIP AND  
OPERATING EXPENSE SCHEDULE**

**Table of Contents (Continued)**

**List of Tables**

Table 2-1. Hourly Equipment Ownership and Operating Expense .....	2-21
Table 2-2. Hourly Rate Elements.....	2-253
Table 3-1. Equipment Age Adjustment Factors .....	3-9
Table 3-2. Equipment Age Adjustment Factors .....	3-33
Table 4-1. Dredging Plant Cost Factors .....	4-9

**List of Figures**

Figure 1-1. Methodology for Developing an Hourly Ownership and Operating Rate for Construction Equipment.....	1-3
Figure 2-1. Equipment Rate Computation Worksheet .....	2-15
Figure 3-1. Total Hourly Rate Calculation for Overage Equipment.....	3-25
Figure 3-2. Standby Hourly Rate Calculation for Overage Equipment.....	3-49
Figure 4-1. Months Available by Region.....	4-2
Figure 4-2. Dredging Plant Ownership and Operating Rate Worksheet .....	4-13

**List of Appendixes**

Appendix A	References .....	A-1
Appendix B	Area Factors .....	B-1
Appendix C	Guide for Selecting Operating Conditions.....	C-1
Appendix D	Equipment Hourly Calculation Factors.....	D-1
Appendix E	Economic Indexes for Construction Equipment .....	E-1
Appendix F	Tire Description and Tire Cost .....	F-1
Appendix G	Tire Life and Tire Wear Factors .....	G-1
Appendix H	Manufacturer List .....	H-1
Appendix I	Federal Cost-of-Money Rate.....	I-1
Appendix J	Equipment Accessories .....	J-1
Appendix K	Ground Engaging Component Costs Included in Repairs (RCF).....	K-1
Appendix L	Guide for Estimating Drill Steel and Drill Bit Costs.....	L-1
Glossary .....		Glossary-1
Index .....		Index-1



## CHAPTER 1.0 - INTRODUCTION

### 1.1 Use

The use of this pamphlet is for rate determination on construction contracts, dredging contracts, and negotiated procurements and relates only to contractor-owned equipment. The overall intent of the pamphlet is to determine equipment costs that are fair and reasonable.

a. This pamphlet shall be used for determining hourly equipment rates that are contained in the independent government estimate.

b. In addition, the use of this pamphlet will be required by contractors for pricing contractor-owned equipment in negotiated procurements when:

(1) Cost or pricing data is not required, as defined in Federal Acquisition Regulation (FAR) Part 15.400, *Contract Pricing*.

(2) Cost or pricing data is required and the actual cost data to support either ownership or operating costs for equipment or equipment groups of similar model and series is not available.

(3) Cost or pricing data is required and available, but all or part of the data is determined not to be in accordance with the FAR cost principles.

### 1.2 Decision Flow Process

A flow chart (figure 1-1) is provided at the end of this chapter to help the user better understand the process for developing an hourly equipment rate. The flow chart shows the decision points that allow the user to decide whether to use the predetermined rate tables or calculate the rate using the method shown in figure 2-1 or using CHECKRATE (also see paragraph 3.4).

### 1.3 How to Obtain Assistance

When assistance is needed in understanding the methodology for calculating equipment rates, contact the Chief, Cost Engineering Branch, Engineering and Construction Division, Walla Walla District, U.S. Army Corps of Engineers, (CENWW-EC-X), 509-527-7511, 509-527-7510, or visit the Web site at <http://www.nww.usace.army.mil/html/offices/ed/c/default.asp>.

#### **1.4 How to Obtain CHECKRATE Spreadsheet**

A Microsoft Excel<sup>®</sup> spreadsheet, named "CHECKRATE," has been developed to calculate equipment rates using the methodology required by this pamphlet. The user must have Microsoft Excel<sup>®</sup> to run the application. The factors needed in the hourly cost calculations are located in the appendixes of this pamphlet. A copy of the spreadsheet may be obtained by choosing the CHECKRATE link on the following Web site: <http://www.nww.usace.army.mil/html/offices/ed/c/default.asp>.

#### **1.5 How to Obtain this Publication**

Volumes 1-12 of this pamphlet are available in portable document format (PDF) and can be viewed or downloaded at <http://140.194.76.129/publications/eng-pamphlets>. Copies of the pamphlet are also available on CD-ROM (Volumes 1-12) through the Superintendent of Documents or government bookstores (see appendix A). For additional information, telephone 202-512-1800, fax 202-512-2104, toll-free 866-512-1800, or access on the Internet at <http://bookstore.gpo.gov/>.

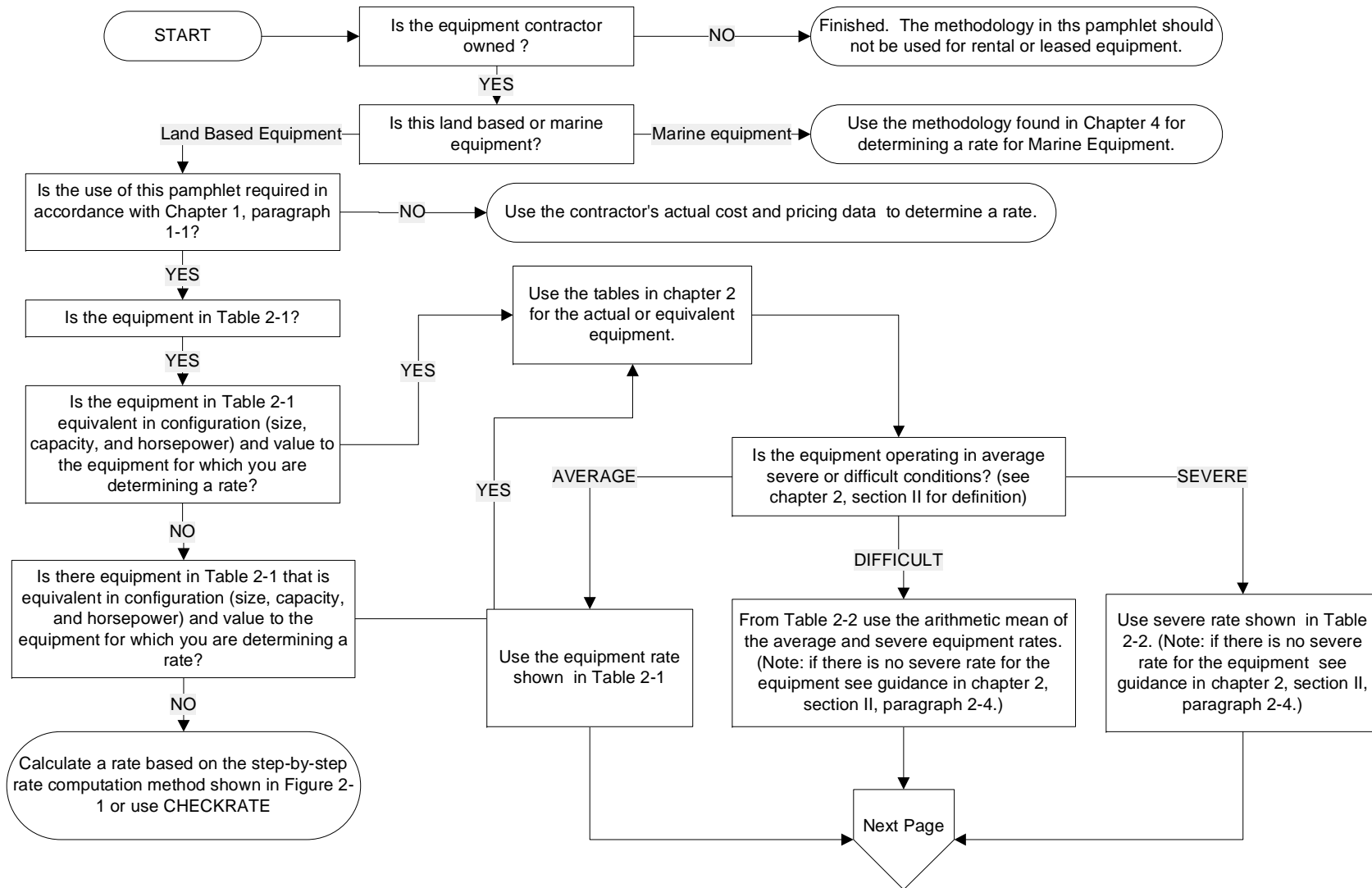

Figure 1-1. Methodology for Developing an Hourly Ownership and Operating Rate for Construction Equipment

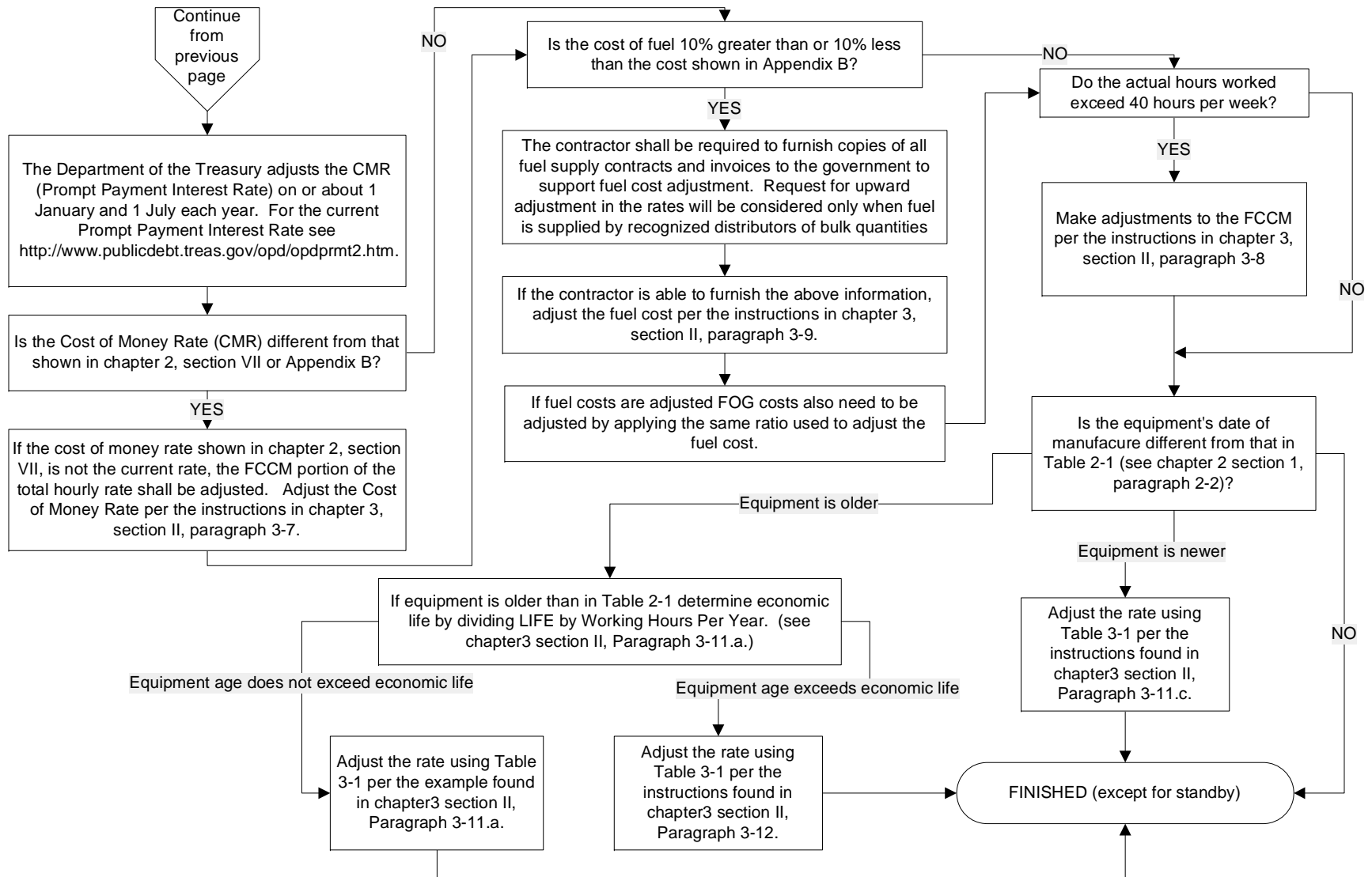

Figure 1-1. Methodology for Developing an Hourly Ownership and Operating Rate for Construction Equipment

## CHAPTER 2.0 - METHODOLOGY FOR CONSTRUCTION EQUIPMENT

### SECTION I. GENERAL

#### 2.1 Contents

This chapter provides the methodology used to compute the total hourly ownership and operating rates for construction equipment and marine equipment (except dredging plant). This detailed methodology includes the formulas and factors used to develop both total hourly rates and hourly standby rates. If the equipment is determined to be older than its estimated economic life (overage) or was purchased used, refer to chapter 3.

#### 2.2 Basis for Equipment Rates

The hourly rates shown in table 2-1 reflect catalog list prices of equipment manufactured in 2006 (3 years old). List prices for equipment manufactured in years other than 2006 have been adjusted to a 2006 price level using economic indexes. Ownership and operating expenses are computed using area factors, found in appendix B, which are specific to each region and volume. This hourly rate methodology assumes that equipment furnished to the job is in sound, workable condition. Furthermore, the methodology applies only to equipment that prime contractors or subcontractors either own or control. These hourly rates and cost factors do not represent rental charges for those in the business of renting equipment.

#### 2.3 Total Hourly Rate

Hourly rates for average conditions are shown in table 2-1 and are computed based on a 40-hour (hr) workweek. The hourly rate is the sum of ownership and operating costs. Table 2-2 contains all individual rate elements for both average and severe conditions. An example of the methodology used to compute the total hourly rate is shown in figure 2-1. For standby calculation, see section IX.

a. Ownership Cost Elements. The ownership portion of the rate consists of an allowance for depreciation (DEPR) and facilities capital cost of money (FCCM).

b. Operating Cost Elements. Operating costs include allowances for the following:

- Fuel
- Filters, oil, and grease (FOG) (includes servicing)
- Repairs (includes maintenance and major overhauls)

- Tire wear (replacement)
- Tire repair

c. Exclusions to Hourly Rates. Total hourly rates for owning and operating equipment do not include allowances for the following:

- Operating labor
- Mobilization and demobilization
- Field office overhead expenses
- Home office or general and administrative (G&A) overhead expenses
- Investment tax credit
- Contingency allowance
- Profit
- Parts and labor escalation

It should also be noted that replacement cost is not included in the rates, as it is not an allowable item of cost per FAR 31.105(d)(2)(i).

d. Other Ownership Elements. The following elements of cost are not included in the total hourly rates. These costs are allowable and would normally be included in the contractor's field office or home office overhead rate calculation.

(1) License fees, property taxes, storage, and insurance costs are considered indirect costs and are not included in the total hourly rates.

(2) Jobsite security, inspection fees, recordkeeping, mechanic training, and highway permits are also not included in the total hourly rates.

## **SECTION II. OPERATING CONDITIONS**

### **2.4 Average, Difficult, or Severe Conditions**

Operating conditions may be average, difficult, or severe. Hourly rates for both average and severe operating conditions are determined in accordance with appendix C. The rate for the difficult condition is the arithmetic mean of the average and the severe rates. When only the average rate is shown in table 2-2, the rate applies for all operating conditions or as determined by the contracting officer. Average condition rates are included in both tables 2-1 and 2-2. Only table 2-2 contains the severe condition rates.

## **2.5 Determination of Condition**

For contract modifications, the contracting officer determines the equipment operating condition to be used. This determination is based on contract specifications, site conditions, basis of any supporting evidence, and guidance in appendix C. Evaluation of operating conditions for equipment not listed in appendix C will be consistent with examples shown in appendix C. The operating condition of the equipment relates to the average and severe factors as detailed in appendix D.

## **SECTION III. EQUIPMENT SELECTION**

### **2.6 General**

Equipment shown in table 2-1 is representative of equipment that is used in general construction. Note that some equipment may require additional attachments or accessories. Each unit of equipment is grouped into a main group called a category (CAT) and a subgroup called a subcategory (SUB). This type of grouping is displayed in table 2-1 and appendix D. Also, an identification number (ID No.) is assigned to each unit of equipment. The ID No. consists of three parts. The first three characters are the CAT, the second two characters are the manufacturer's code, and the last three characters are the sequence number.

### **2.7 Truck Selection**

Because of the large number of possible combinations of highway truck chassis and bodies, both are listed separately. For estimating purposes, use the gross vehicle weight (GVW) rating of the truck chassis to make a selection with the following conditions:

- a. The combined weight of the truck chassis, truck body, and payload must not exceed the GVW rating shown for the truck chassis.
- b. The gross combined weight (GCW) of the truck, trailer, and payload must not exceed the GCW rating shown.

### **2.8 Crawler Tractor Selection**

A wide range of combinations of ripper and various blade options are available for each crawler tractor. For ease of use, all tractors include a universal blade attachment. Other blade and ripper attachments are shown separately and should be substituted for the universal blade to match actual equipment configuration. Only the hourly expense for those attachments that are required to perform the work shall be allowed.

## **2.9 Equipment Accessories**

Equipment accessories included on the major pieces of equipment in table 2-1 are listed in appendix J.

## **SECTION IV. EQUIPMENT VALUE**

### **2.10 List Price and Accessories**

The total list price includes those accessories normally purchased by the contractor plus required safety features.

### **2.11 Discount Code (DC)**

A 7.5-percent discount is used for all equipment except highway trucks that are discounted at 15 percent. The total discounted price is derived by subtracting the appropriate discount from the total list price. The identification of the discount is shown in appendix D under column heading DC. Two codes are used to identify the discount, B equals the basic discount of 7.5 percent and S equals the special discount of 15 percent.

### **2.12 Sales or Import Tax**

Total state sales tax (which includes local taxes) or import tax is computed as a percentage of the discounted price. The average tax for the region is shown in appendix B.

### **2.13 Freight**

Estimated allowances for freight are provided in appendix B. This allowance includes preparation and delivery. Multiply the shipping weight based on hundredweight (cwt) by the freight rate to determine freight charges.

### **2.14 Total Equipment Value (TEV)**

Freight is added to the total discounted price (which includes sales tax) to arrive at the TEV. The estimated TEV is indicated in table 2-1 under the column heading VALUE.



## **SECTION V. LIFE**

### **2.15 Economic Life (LIFE)**

The expected economic life of the equipment will vary based on the type of equipment and the condition of use. It is established from manufacturers' or equipment associations' recommendations. The expected economic life in hours is given in appendix D, under the column heading LIFE, for both average and severe conditions.

### **2.16 Working Hours Per Year (WHPY)**

Annual average operating hours have been established for equipment working within the region covered by this pamphlet. The number of WHPY as shown in appendix B is equivalent to 1 year's use for a single shift operation. Average annual hours of use per year are determined by reducing the maximum available hours per year (40 hours per week, 52 weeks per year) to allow for lost working days due to the following factors:

- Weather
- Employee holidays
- Equipment maintenance and repairs
- Mobilization and demobilization
- Miscellaneous downtime

## **SECTION VI. SALVAGE VALUE**

### **2.17 Salvage Value (SLV)**

The salvage value for equipment is based on advertisements of used equipment for sale as displayed in current engineering and construction magazines, manufacturer's recommendations, and the *Green Guide Volumes I and II, Handbook of New and Used Construction Equipment Values*, Equipment Watch.

### **2.18 Salvage Value Percentage**

The salvage value percentage used for each type of equipment is listed in appendix D under the heading SLV as a percentage of the equipment value. It is equal for both average and severe conditions.

## SECTION VII. OWNERSHIP COST

### 2.19 Ownership Elements

The ownership portion of the rate consists of allowances for depreciation (DEPR) and facilities capital cost of money (FCCM). These two cost elements are computed based on the TEV. Other ownership elements may be allowed (see paragraph 2-3.d.). Total ownership rate per hour is expressed by formula, as follows:

$$\text{Ownership Rate/hr} = \text{DEPR/hr} + \text{FCCM/hr}$$

### 2.20 Depreciation

The straight-line method is used to compute depreciation.

a. For rubber-tired equipment, the tire cost index (TCI) must first be calculated to complete the depreciation formula.

b. Hourly depreciation is calculated by dividing the "depreciable" value (TEV less estimated salvage and tire cost) by the expected economic life of the unit of equipment in hours. Expressed by formula, depreciation cost equals the following:

$$\text{DEPR/hr} = \frac{[(\text{TEV})(1 - \text{SLV})] - [(\text{TCI})(\text{Tire Cost})]}{\text{LIFE}}$$

Where:

- (1) TEV is the total equipment value found in table 2-1.
- (2) SLV is the salvage value from appendix D.
- (3) TCI is the tire cost index, which is determined by dividing the year of manufacture tire index by the present-year tire index. For table 2-1, the present year is 2009 and the year of manufacture is 2006 (3 years old). These indexes are listed as part of appendix E [see Economic Key (EK) 100, All Tires and Tubes].
- (4) Tire cost is the total tire and/or conveyor belt cost. The total tire cost is the sum of the cost of all front, drive, and trailing tires. The tire cost for rubber-tired equipment is based on tire values at the time the equipment was manufactured.
- (5) The LIFE is the economic life, which is based on the number of operating hours throughout the economic life of the equipment (see paragraph 2-15). Hours for LIFE are provided in appendix D.

## 2.21 Facilities Capital Cost of Money (FCCM)

The FCCM, as defined in FAR 31.205-10, is included in the total hourly rates. This cost is computed by multiplying a discounted cost of money rate (CMR) by the average value of equipment and prorating the result over the annual operating hours. The January 2009 CMR [5.625 percent as shown in appendix I determined by the Secretary of the Treasury pursuant to Public Law 92-41 (85 Stat. 97)] is discounted by a reduction of 25 percent to avoid duplication when applying estimated markups for overhead and profit. The discounted CMR is then 4.50 percent. The Department of the Treasury adjusts the CMR on or about 1 January and 1 July each year; these revisions are printed in the Federal Register or can be found on the Internet at [http://www.treasurydirect.gov/govt/rates/tcir/tcir\\_opdprmt2.htm](http://www.treasurydirect.gov/govt/rates/tcir/tcir_opdprmt2.htm). The CMR should be adjusted to the actual period that the equipment is used. Expressed by formula, FCCM cost equals the following:

$$\text{FCCM/hr} = \frac{(\text{TEV})(\text{AVF})(\text{discounted CMR})}{(\text{WHPY})}$$

Where:

- (1) TEV is the total equipment value found in [table 2-1](#).
- (2) Average Value Factor (AVF) =  $\frac{[(N - 1)(1 + SLV)] + 2}{2N}$ .
  - (a) Number of Years (N) in Depreciation Period = LIFE/WHPY.
  - (b) LIFE is the economic life, which is based on the number of operating hours throughout the economic life of the equipment (see paragraph 2-15). Hours for LIFE are provided in appendix D.
- (3) Discounted CMR = 5.625% (Jan – Jun 2009 rate) / 1.25 = 4.50%.
- (4) WHPY = Working hours Per Year found in appendix B.

## SECTION VIII. OPERATING COST

### 2.22 Operating Cost Elements

The total operating cost is the sum of the following five elements: fuel, FOG, repairs, tire wear, and tire repair.

## 2.23 Fuel Cost

Fuel costs are computed for each gas, diesel, or electric engine. When the unit of equipment has two engines, as in the case of a truck crane, this methodology treats each engine separately for fuel costs. The hourly fuel cost for each unit of equipment is shown under the column heading FUEL in tables 2-1 and 2-2. When the unit of equipment has no engine, no fuel cost will be shown. Hourly fuel costs are calculated for each engine, as expressed in the following formula:

$$\text{Fuel Cost/hr} = \text{Horsepower (hp)} \times \text{Fuel Cost/Gallon (gal)} \times \text{Fuel Factor (gal/bhp-hr)}$$

- a. Horsepower is the engines rated horsepower. All horsepower ratings for engine-driven equipment are listed with the equipment description in table 2-1.
- b. Fuel Cost/Gallon is based on values shown in appendix B. See chapter 3 for fuel cost adjustments.
- c. Fuel Factor - Gas or Diesel Fuel. The fuel factor in gallons per brake horsepower-hour (bhp-hr) is listed in appendix D for both average and severe conditions. Fuel factors are also listed for both the engine powering the main equipment (prime engine) and the engine providing power to the carrier vehicle. For severe conditions, the fuel consumption rate is 30 percent greater than the average condition rate. Gas or diesel fuel factors are computed by using the following formula:

$$\text{Fuel Factor (Gal/bhp - hr)} = \frac{\text{Horsepower Factor (HPF)} \times \text{lbs Fuel per bhp - hr}}{\text{lbs of Fuel per Gal}}$$

Where:

(1) The HPF is the horsepower factor used in the fuel and electricity consumption formulas and represents an average percent of full-rated horsepower being used by the engine. The fuel consumption factors, which are shown in appendix D under column headings Fuel Factor-Equipment and Fuel Factor-Carrier, are computed based on the HPF shown under these column headings. This HPF is an estimate of the engine load under average working conditions. It is necessary to modify the rated horsepower as engines and motors in actual production do not work at their full-rated horsepower at all times. Periods spent at idle, travel in reverse, traveling empty, close maneuvering at part throttle, and operating downhill are examples of conditions that reduce the HPF. Professional judgment regarding cycle time and equipment loading is applied to determine this average HPF. Normal field application can also vary according to: operator efficiency, type of material, type of work cycle, and overall jobsite efficiency. This pamphlet provides an estimated average HPF, not a specific factor.

(2) Pounds (lbs) fuel per bhp-hr is an average based on a variety of engine applications from manufacturer engine data. The following represent an average of the normal application of equipment and are indicative of engine fuel consumption industry wide. Pounds fuel (consumed) per bhp-hr is based on the following averages and is used consistently throughout this pamphlet:

Gasoline = 0.55 lbs per bhp-hr  
Diesel = 0.34 lbs per bhp-hr

(3) Pounds fuel per gallon is the factor that determines the weight of the fuel consumed. The following are used as constants in this pamphlet:

Gasoline = 6 lbs per gal  
Diesel = 7 lbs per gal

d. Fuel Factor - Electricity. Assuming that an electric motor uses 1 kilowatt (kW) per horsepower (considering all inefficiencies), and using the same HPF for gas or diesel fuel consumption, the electricity consumption is computed by the following formula:

$$\text{Fuel Factor (kW/hr)} = \text{HPF} \times 1 \text{ kW per electric hp - hr}$$

e. Fuel and Electricity Cost. The cost per gallon for gasoline and diesel fuel used to compute the hourly fuel cost is shown in appendix B. The hourly fuel cost for all gasoline-powered equipment, diesel-powered highway trucks, and truck crane carriers includes an allowance for Federal and state road taxes, sales taxes, and rental for fuel storage tanks and pumps. Cost per kilowatt-hour used to compute electricity cost are also shown in appendix B.

## **2.24 Filters, Oil, and Grease (FOG) Cost**

The FOG cost is computed as a percentage of the hourly fuel costs.

a. The FOG contains items of cost for routine servicing of the equipment, which includes the following:

- Base wages for servicing labor
- Fringe benefits and labor burden costs for servicing
- Service truck, tools, and fuel truck allowance
- Shop allowance when shop servicing is required
- Other equipment costs for servicing
- FOG material allowance
- Taxes and shipping for FOG supplies
- Handling and disposal of hazardous materials and oil

b. The hourly FOG cost is calculated for each engine using the following formula:

$$\text{FOG Cost/hr} = \text{FOG Factor} \times \text{Fuel Cost/hr} \times \text{LAF}$$

Where:

(1) The FOG Factor is the percent allowance expressed as a decimal factor under each fuel type heading E (electricity), G (gas), or D (diesel). See appendix D.

(2) Fuel cost/hr is a calculated value shown under the column heading FUEL in tables 2-1 and 2-2.

(3) The LAF (labor adjustment factor) is a decimal factor to account for regional variations in labor and parts costs. This factor is provided in appendix B.

c. The FOG percentage allowance includes the cost for servicing. For equipment that is normally serviced by an oiler assigned to the unit of equipment, the FOG percentage is reduced. This reduction applies to the following equipment: cranes, draglines, hydraulic excavators, and shovels (except equipment under category numbers C75, C80.01, C85.11, C85.12, C85.21, C90.01, H25.11, H25.12, H30.01, H30.02, and M10.32).

d. When a unit of equipment has no engine (therefore no fuel costs calculated) and the equipment requires some type of fuel (*i.e.*, propane, kerosene), an alternative hourly fuel and FOG allowance may be used in lieu of the regularly calculated fuel and FOG hourly costs. A FOG allowance may also be added when the equipment has no engine and has parts that require FOG. The alternative fuel allowance is added to the alternative FOG allowance for a total alternative fuel and FOG cost. (See figure 2-1, 5.c.)

## 2.25 Repair Cost

a. The repair cost accounts for equipment repairs, maintenance, and major overhauls (including undercarriage wear, ground engaging tools, and designated attachments) performed in either the field or the shop. Where tire cost is the cost of the tires when the equipment was manufactured, use the same TCI and tire cost as shown in the depreciation calculation (see section 2-20). The estimated hourly rate for repairs is computed as follows:

$$\text{Repair Cost/hr} = \frac{[(\text{TEV}) - [(\text{TCI})(\text{Tire Cost})]] \times \text{RF}}{\text{LIFE}}$$

Where:

(1) TEV is the total equipment value found in table 2-1.

(2) TCI is the tire cost index, which is determined by dividing the year of manufacture tire index by the present-year tire index. For table 2-1, the present year is 2009 and the year of manufacture is 2006 (3 years old). These indexes are listed as part of appendix E [see Economic Key (EK) 100, All Tires and Tubes].

(3) Tire cost is the total tire and/or conveyor belt cost. The total tire cost is the sum of the cost of all front, drive, and trailing tires. The tire cost for rubber-tired equipment is based on tire values at the time the equipment was manufactured.

(4) Repair factor (RF) is calculated as follows:

$$RF = RCF \times EAF \times LAF$$

Where:

(a) The RCF (repair cost factor) is shown in appendix D. This factor varies depending on the operating condition of the equipment (average or severe).

(b) The EAF (economic adjustment factor) is used to adjust the RCF to current price levels. The EAF is equal to the economic index for the present year divided by the economic index for the year of manufacture. Indexes listed in appendix E are used to develop the EAF. Economic indexes are determined as follows:

Economic Index for the Present Year. This is the economic index for the present year (2009 for table 2-1 calculations). Obtain the economic index from appendix E. The index is located in the column with the present year and the row with the type of equipment in question. When the column for the present year has not been included, the index can be estimated using a straight-line projection.

Economic Index for the Year of Manufacture. This is the economic index for the year the equipment was manufactured (2006 for table 2-1 calculations). Obtain the economic index from appendix E. The index is located in the column with the year of manufacture and the row with the type of equipment in question. When the actual age of the equipment is beyond the last year of its economic life, the equipment is considered overage. Economic life is determined by dividing hours of LIFE (from appendix D) by WHPY (appendix B).

(5) The LIFE is the economic life, which is based on the number of operating hours throughout the economic life of the equipment (see paragraph 2-15). Hours for LIFE are provided in appendix D.

b. Items Included in the Repair Cost Factor. The estimated percentage allowances for the RCF are shown in appendix D under the column heading RCF and are expressed as decimal factors. These RCFs (for both the average and severe conditions) compensate for the following cost elements:

(1) Mechanic's labor includes base wages, fringe benefits, supervision, travel, and all other costs for labor associated with craft workers engaged in the direct repair of equipment either in the field or the shop.

(2) Repair parts and supplies include those items that are required for all repairs and major overhauls complete with applicable sales taxes and freight charges.

(3) Service trucks and other equipment used during field or shop repair and maintenance work including tools.

(4) Supporting repair facilities include field and main repair shops, complete with parts and supplies inventory, and shop overhead.

## **2.26 Tire Wear Cost**

a. Tires included on rubber-tired equipment are generally the type and ply rating recommended as standard tires by the equipment manufacturer. Tire costs include both tire wear (replacement) and tire repair as individual elements of cost. Conveyor belt wear is also included under this cost element. The belt wear is treated like tire wear. The wear factors are listed in the front tire wear factor column in appendix D. Belt life and cost are listed in appendix F.

b. The formula for calculating tire wear applies to each tire position: front (FT), drive (DT), and trailing (TT). However, all tires performing the drive function are considered drive tires and are listed in the drive position. The total hourly tire wear cost for each unit of equipment is the sum of the hourly cost for each position. The total hourly tire wear cost equals the current cost of new tires plus the cost of one recapping divided by the expected life of the new tires plus the life of the recapped tires. This hourly allowance for determining tire wear cost is expressed in the following formula:

$$\text{Tire Wear Cost/hr} = \frac{\text{Tire Cost Factor} \times \text{Current Tire Cost}}{\text{Tire Life Factor} \times \text{Tire Wear Factor} \times \text{Maximum Tire Life}}$$



Where:

(1) Tire Cost Factor is estimated at 1.5, which represents the purchase of the original tire plus one recap. It has been estimated that a recap costs approximately 50 percent of the new tire cost.

(2) Current Tire Cost is the estimated cost that applies to all tires on the equipment in that position. For example, four new drive tires valued at \$500 each would result in an amount of \$2,000 for total drive tire cost. The size and cost of each tire used in the pamphlet are listed for information in appendix F.

(3) Tire Life Factor is estimated at 1.8, which represents the original tire life plus one recap. It has been estimated that a recap lasts approximately 80 percent of the life of a new tire.

(4) Tire Wear Factor is based on the position of the tire, type of equipment, and condition of use. Tire wear factors have been developed and are listed in appendix D. These factors will provide a percentage reduction to the maximum tire life. Appendix G contains the methodology used to develop these factors and a computation example for a rear dump wagon.

(5) Maximum Tire Life expressed in hours is shown for various new tire types in appendix F. The tire life is estimated from information provided by Goodyear Tire and Rubber Company and by using the method and tables in *Production and Cost Estimating of Material Movement with Earthmoving Equipment*, Terex Corporation, Hudson, Ohio.

## **2.27 Tire Repair Cost**

It has been estimated that tire repairs are 15 percent of the total hourly tire wear cost. The LAF is used to adjust the tire repair cost to account for regional variations in labor and parts costs. This cost element has been calculated and listed separately in table 2-2. It is expressed as a formula as follows:

$$\text{Tire Repair Cost} = \text{Total Hourly Tire Wear Cost} \times 0.15 \times \text{LAF}$$

## SECTION IX. STANDBY HOURLY RATE

### 2.28 Standby Hourly Rate

The standby rate is computed by allowing the full FCCM hourly cost (based on a 40 hour workweek) plus one-half of the hourly depreciation. It is expressed as a formula, as follows:

$$\text{Standby Rate/hr} = (\text{DEPR/hr} \times 0.50) + \text{FCCM/hr}$$

- a. Paid standby shall not exceed 40 hours per week (7 calendar days) (based on a 40 hour workweek) per unit of equipment. Actual operating hours during a week will be credited against the 40 hours maximum standby allowance.
- b. Standby costs will not be allowed during periods when the equipment would have otherwise been in idle status.
- c. When the equipment is purchased used, standby will be computed on the basis that the equipment was purchased new by the contractor in the year it was actually manufactured. Refer to chapter 3 for rate adjustments.

## SECTION X. RATE CALCULATION EXAMPLE

### 2.29 Computation Example

Figure 2-1 is an example of how the total hourly rates in table 2-1 are computed. A blank Equipment Rate Computation Worksheet is included in appendix A and can be copied as needed.

- a. When an hourly rate for a specific unit of equipment is not included in this pamphlet and a rate must be computed, the methodology contained in chapter 2 shall be followed. However, when a unit of equipment is not included in this pamphlet and the necessary factors to compute a rate are not found in appendix D, please contact the Chief, Cost Engineering Branch, Engineering and Construction Division, Walla Walla District, U.S. Army Corps of Engineers, for assistance as explained in chapter 1. A Microsoft Excel<sup>®</sup> spreadsheet (**CHECKRATE**) is also available for rate computation (see chapter 1).
- b. See chapter 3 for further guidance on the procedure for rate adjustments.

**Example:** *The piece of equipment shown in this example is based on a known piece of equipment for illustration purposes only.*

Use this worksheet to compute an hourly rate for equipment that is not in this pamphlet or is in the pamphlet but not equivalent in size, capacity, horsepower, or value (see appendix A for blank form).

**Region 09**

**1. EQUIPMENT INFORMATION AND EXPENSE FACTORS**

ID No: C90LB001

a. Equipment Specification Data:

(1) Equipment Description:	CRANES, MECHANICAL, LATTICE BOOM, TRUCK MTD, 150 TON / 260' BOOM, 8X4				
(2) Model and Series:	HC-238H II				
(3) Present Year or Year of Use:				2009	
(4) Year Manufactured:				2006	
(5) Horsepower - Equipment:				284	
(6) Horsepower - Carrier:				430	
(7) Fuel type: - <b>Equipment:</b> 0-None; 1-electric; 2-gasoline; 3-diesel off-road; 4-diesel on-road; 5-marine gas; 6-marine diesel		Enter number from 0 to 6 ==>	3	<b>D-off</b>	
- <b>Carrier:</b> 0-None; 1-electric; 2-gasoline; 3-diesel off-road; 4-diesel on-road; 5-marine gas; 6-marine diesel		Enter number from 0 to 6 ==>	4	<b>D-on</b>	
(8) Shipping Weight (cwt):				1,913 cwt	
(9) Tire size and number of tires: (Cost of tires based on present year, see 1.a.(3) and App. F):	<b>Size/Ply</b>	<b>App F Code</b>	<b>No.</b>	<b>Unit Price</b>	<b>Cost</b>
(a) Front (FT):	14-25/20	ANMB1	4	\$1,206	\$4,824
(b) Drive (DT):	14-25/20	ANMB1	8	\$1,206	\$9,648
(c) Trailing (TT):			0	\$0	\$0
(d) Total Tire Cost:				\$14,472	
(10) List Price + Accessories: [at Year (yr) of Manufacture]	\$1,575,295	OR	actual purchase price: <span style="border-bottom: 1px solid black;">\$0</span>		

**USE APPENDIX D TO COMPLETE THE FOLLOWING DATA:**

b. Category and Subcategory Number:		C90	0.04
c. Hourly Expense Calculation Factors:			
(1) Economic Key (EK):			20
(2) Condition (C): <b>A</b> =Average <b>D</b> =Difficult <b>S</b> =Severe		A	AVERAGE
(3) Discount Code (DC): <b>B</b> = 7.5% (0.075) or <b>S</b> = 15.0% (0.15)		B	0.075
(4) Life in Hours (LIFE):			20,000
(5) Salvage Value Percentage (SLV):			0.20
(6) Fuel Factor - Equipment [Electric (E) Gas (G) Diesel (D)]:			0.024
(7) Fuel Factor - Carrier (E G D):			0.005
(8) Filter, Oil, and Grease (FOG) Factor (E G D):			0.110
(9) Tire Wear Factor:			
(a) Front (FT):			0.66
(b) Drive (DT):			0.58
(c) Trailing (TT):			0.73
(10) Repair Cost Factor (RCF):			0.90

Figure 2-1. Equipment Rate Computation Worksheet Page 1 of 6

**Region 09**

**2. EQUIPMENT VALUE**

a. List Price + Accessories: [at Year (yr) of Manufacture]					=	<u>\$1,575,295</u>
(1) Discount:	(List Price + Accessories) x Discount Code					
	{1.a.(10)}			{1.c.(3)}		
	<u>(\$1,575,295</u>	+	<u>\$0.00</u>	x	<u>0.075</u>	= <u>-\$118,147</u>
(2) Subtotal {2.a.} - {2.a.(1)}						Subtotal = <u>\$1,457,148</u>
(3) Sales or Import Tax:	Subtotal	x		Tax Rate		
	{2.a.(2)}			{Appendix B}		
	<u>\$1,457,148</u>	x		<u>2.00%</u>		= <u>\$29,143</u>
(4) Total Discounted Price: Subtotal: 2.a.(2) + 2.a.(3)						Subtotal = <u>\$1,486,291</u>
b. Freight:	Shipping Weight	x		Freight Rate per cwt		
	{1.a.(8)}			{Appendix B}		
	<u>1,913 cwt</u>	x		<u>\$22.10 /cwt</u>		= <u>\$42,277</u>
c. <b>TOTAL EQUIPMENT VALUE (TEV):</b>				<b>TOTAL [2.]:</b>		= <u>\$1,528,568</u>
	{2.a.(4)} + {2.b} OR actual purchase price {1a.(10)}					
	(See chapter 3 for used and overage equipment rate adjustments.)					

**3. DEPRECIATION PERIOD (N)**

a.	LIFE	/	Working Hours Per Year (WHPY) = N			
	{1.c.(4)}		{Appendix B}			
	<u>20,000 hr</u>	/	<u>1,040 hr/yr</u>			= <u>19.23 yrs (N)</u>

**4. OWNERSHIP COST**

a. Depreciation

(1) Tire Cost Index (TCI):

Tire Index, Year of Manufacture,	/	Tire Index, Present Year or Year of Use, {1.a.(3)}		Tire Cost Index (TCI)
{1.a.(4)}		{1.a.(3)}		=
Appendix E, EK=100		Appendix E, EK=100		
<u>2926</u>	/	<u>3382</u>		= <u>0.865</u>

(2)	[TEV	x	(1.0-SLV)	-	(TCI	x	Tire Cost)]	/	LIFE	
	{2.c.}		{1.c.(5)}		{4.a.(1)}		{1.a.(9)(d)}		{1.c.(4)}	
	<u>\$1,528,568</u>	x	<u>(1.0-0.20)</u>	-	<u>( 0.865</u>	x	<u>\$14,472 ]</u>	/	<u>20,000 hrs</u>	= <u>\$60.52 /hr</u>

Figure 2-1. Equipment Rate Computation Worksheet Page 2 of 6

Region 09

4. OWNERSHIP COST (Continued)

b. Facilities Capital Cost of Money (FCCM):

(1)	[( N - 1.0 )	x	(1.0 + SLV)	+	2.0]	/	(2.0 x N)	=	Avg Value
	{3.a.}		{1.c.5.}				{3.a.}		Factor
	[(19.23 yr - 1.0)	x	(1.0 + 0.20)	+	2.0]	/	(2.0 x 19.23 yr)	=	(AVF)
									<u>0.621</u>

(2)	TEV	x	AVF	x	Adjusted	/	WHPY	=	
	{2.c.}		{4.b.(1)}		Cost-of-Money		{Appendix B}		
	<u>\$1,528,568</u>	x	<u>0.621</u>	x	{Appendix B}		<u>1,040 hr/yr</u>	=	<u>\$35.60 /hr</u>
					<u>3.90%</u>				

c. TOTAL HOURLY OWNERSHIP COST: TOTAL [4.] = \$96.12 /hr  
 {4.a.(2)} + {4.b.(2)}

5. OPERATING COST

a. Fuel Costs:

(1) Equipment:

Fuel Factor	x	Horsepower (hp)	x	Fuel Cost per
{1.c.(6)}		{1.a.(5)}		Gallon (gal)
<u>0.024</u>	x	<u>284 hp</u>	x	{Appendix B}
				<u>\$4.17 /gal</u>
				= <u>\$28.42 /hr</u>

(2) Carrier:  
{ 1.c.(4)}

Fuel Factor	x	Horse power (hp)	x	Fuel Cost per gal
{1.c.(7)}		{1.a.(6)}		{Appendix B}
<u>0.005</u>	x	<u>430 hp</u>	x	<u>\$4.42 /gal</u>
				= <u>\$9.50 /hr</u>

(3) Total Hourly Fuel Cost: Total [5.a.] = \$37.92 /hr  
 {5.a (1)} + {5.a (2)}

b. FOG Cost:

(1) Equipment:

FOG Factor	x	Equipment Hourly	x	Labor Adjustment
{1.c.(8)}		Fuel Cost		Factor (LAF)
<u>0.110</u>	x	{5.a.(1)}	x	{Appendix B}
		<u>\$28.42 /hr</u>	x	<u>\$ 1.19 /hr</u>
				= <u>\$3.72 /hr</u>

Region 09

5. **OPERATING COST (Continued)**

(2) Carrier:

			Carrier Hourly			
FOG Factor	x	Fuel Cost	x	LAF		
{1.c.(8)}		{5.a.(2)}		{Appendix B}		
<u>0.110</u>	x	<u>\$9.50 /hr</u>	x	<u>1.19</u>	=	<u>\$1.24 /hr</u>

(3) Total Hourly FOG Cost: Total [5.b.] = \$4.96 /hr  
 {5.b.(1)} + {5.b.(2)}

c. Alternative Fuel/FOG Cost: Total [5.c.] = \$0.00 hr  
 (See chapter 2, paragraph 2.24.d. for guidance on when to use.)

d. Repair Cost:

(1) Economic Adjustment Factor (EAF):  
 EK is from {1.c. (1)}

Economic Index, Present Year or Year of Use, {1.a.(3)}	/	Economic Index, Year of Manufacture, {1.a.(4)}	
Appendix E, EK={1.c.(1)}		Appendix E, EK={1.c.(1)}	
<u>6905</u>	/	<u>6543</u>	= <u>1.055</u>

(See table 3-1 for last year of economic life.)

(2) Repair Factor (RF):

RCF	x	EAF	x	LAF	
{1.c.(10)}		{5.d.(1)}		{Appendix B}	
<u>0.90</u>	x	<u>1.055</u>	x	<u>1.19</u>	= <u>1.130</u>

(3) Repair Cost:

[TEV	-	(TCI	x	Tire Cost)]	x	RF	/	LIFE
{2.c.}		{4.a.(1)}		{1.a.(9)(d)}		{5.d.(2)}		{1.c.(4)}
<u>[\$1,528,568</u>	-	<u>(0.865</u>	x	<u>\$14,472)]</u>	x	<u>1.130</u>	/	<u>20,000</u>

(4) Total Hourly Repair Cost: Total [5.d.] = \$85.66 /hr

Region 09

5. **OPERATING COST (Continued)**

e. Tire Wear Cost: (Use current price levels. See Appendix F.)

(1) Front Tires (FT):

$$\begin{array}{rclclcl} (1.5 \times \text{FT Cost}) & / & (1.8 \times \text{FT Wear Factor} & \times & \text{Maximum Tire Life Hours)} & \\ \{1.a.(9)(a)\} & & \{1.c.(9)(a)\} & & \{Appendix F\} & \\ \underline{(1.5 \times \$4,824)} & / & \underline{(1.8 \times 0.66)} & \times & \underline{2,500 \text{ hr}} & = \underline{\$2.44 /hr} \end{array}$$

(2) Drive Tires (DT):

$$\begin{array}{rclclcl} (1.5 \times \text{DT Cost}) & / & (1.8 \times \text{DT Wear Factor} & \times & \text{Maximum Tire Life Hours) } & \\ \{1.a.(9)(b)\} & & \{1.c.(9)(b)\} & & \{Appendix F\} & \\ \underline{(1.5 \times \$9,648)} & / & \underline{(1.8 \times 0.58)} & \times & \underline{2,500 \text{ hr}} & = \underline{\$5.54 /hr} \end{array}$$

(3) Trailing Tires (TT):

$$\begin{array}{rclclcl} (1.5 \times \text{TT Cost}) & / & (1.8 \times \text{TT Wear Factor} & \times & \text{Maximum Tire Life Hours) } & \\ \{1.a.(9)(c)\} & & \{1.c.(9)(c)\} & & \{Appendix F\} & \\ \underline{(1.5 \times \$0.00)} & / & \underline{(1.8 \times 0.73)} & \times & \underline{0 \text{ hr}} & = \underline{\$0.00 /hr} \end{array}$$

(4) Total Tire Wear Cost:  
Sum {5.e.(1)} through {5.e.(3)}

**Total [5.e.] = \$7.98 /hr**

f. Tire Repair Cost:

$$\begin{array}{rclclcl} \text{Total Tire Wear Cost} & & & & & \\ \text{per Hour} & \times & (0.15 \times \text{LAF}) & & & \\ \{5.e.(4)\} & & \{Appendix B\} & & & \\ \underline{\$7.98 /hr} & \times & \underline{(0.15 \times 1.19)} & & & \text{Total [5.f.] = } \underline{\$1.42 /hr} \end{array}$$

g. **TOTAL HOURLY OPERATING COST:**

Sum {5.a.} through { 5.f.}

**Total [5.] = \$137.94 /hr**

Region 09

6. **HOURLY RATES**

a. Total Hourly Rate: *[based on 40 hours per week (wk)]*

$$\begin{array}{rcl} \text{Ownership Cost} & + & \text{Operating Cost} \\ \{4.c.\} & & \{5.g.\} \\ \\ \underline{\$96.12 /hr} & + & \underline{\$137.94 /hr} \end{array}$$

$$= \underline{\underline{\$234.06 /hr}}$$

b. Other Work Shifts Hourly Rate:

*(Refer to Chapter 3, Adjustments to Rates, for methodology.)*

$$\begin{array}{rcl} \text{Depreciation} & + & (\text{FCCM} \times 40 \text{ hr/wk} / \text{Work hr/wk}) + \text{Operating Cost} \\ \{4.a.(2)\} & & \{4.b.(2)\} \quad \text{example:60 hr/wk} \quad \{5.g.\} \\ \\ \underline{\$60.52 /hr} & + & \underline{(\$35.60 /hr} \times \underline{40 \text{ hr/wk} / 60 \text{ hr/wk}} + \underline{\$137.94 /hr} \end{array}$$

$$= \underline{\underline{\$222.19 /hr}}$$

c. Standby Hourly Rate:

*(Refer to Chapter 2, paragraph 2.28 for guidance on use.)*

$$\begin{array}{rcl} (\text{Depreciation} \times 0.50) & + & \text{FCCM} \\ \{4.a.(2)\} & & \{4.b.(2)\} \\ \\ \underline{(\$60.52 /hr} \times 0.50) & + & \underline{\$35.60 /hr} \end{array}$$

$$= \underline{\underline{\$65.86 /hr}}$$

*(Refer to Chapter 3, paragraph 3.12 for guidance for overage equipment.)*

**See Chapter 3 if rate adjustments are necessary.**



**Table 2-1. Hourly Equipment Ownership and Operating Expense**

EXPLANATION OF TABLE HEADINGS

Example unit of equipment: Link Belt, Model HC-238H II, 150 Ton, 260'-boom.

**CAT:** C90 is the category number and identifies it as Cranes, Mechanical, Lattice Boom, Truck Mounted (from appendix D).

**ID No.:** C90LB001 is the unique identification number for the above Link Belt crane. AM equals the manufacturer (see appendix H). 001 equals the numeric order of this unit of equipment within the manufacturer's listing.

**MODEL:** HC-238H II is the equipment model number.

**EQUIPMENT DESCRIPTION:** Specific information for each particular unit of equipment is described, such as "150 ton with a 260-foot boom" for the Link Belt crane.

**ENGINE HORSEPOWER AND FUEL TYPE:** The amount of horsepower and type of fuel used is stated for the main and carrier engines. The Link Belt crane carrier has a 430-horsepower engine, and the crane has a 207-horsepower engine. Both engines are diesel (D).

**VALUE (TEV):** This column reflects the predetermined "equipment cost" used to compute the rates and is based on equipment purchased new in 2006.

**TOTAL HOURLY RATES (\$/HR):** All ownership and operating expenses for the average condition are included. All cost elements, including fuel, are totaled in the AVERAGE column. The STANDBY column includes the hourly allowance for equipment on legitimate standby status (see section 2-27 for more information).

**ADJUSTABLE ELEMENTS:** This column shows ownership elements and fuel costs used to develop the average total hourly rates so they can be adjusted as indicated in chapter 3. Operating costs may be determined by subtracting the ownership cost elements (DEPR plus FCCM) from the total hourly rate for the average condition.

**CWT:** The shipping weight of the equipment is stated in hundredweight.

**Table 2-1. HOURLY EQUIPMENT OWNERSHIP AND OPERATING EXPENSE**

CAT	REGION 9			ENGINE HORSEPOWER AND FUEL TYPE		VALUE (TEV)	TOTAL HOURLY RATES (\$/HR)		ADJUSTABLE ELEMENTS			CWT
	ID.NO.	MODEL	EQUIPMENT DESCRIPTION	MAIN	CARRIER	2006 (\$)	AVERAGE	STANDBY	DEPR	FCCM	FUEL	
<b>A10</b>	<b>AGGREGATE / CHIP SPREADERS</b>											
	<b>SUBCATEGORY 0.10 SELF-PROPELLED</b>											
	<b>ROSCO, A LeeBoy COMPANY</b>											
	A10RS003	SPRH	CHIP SPREADER, SELF PROPELLED, 10' WIDE, 1.70 CY, 2WD	152 HP	D-off	\$117,941	53.51	8.67	11.57	2.88	21.55	149
	A10RS004	SPRH	CHIP SPREADER, SELF PROPELLED, 11' WIDE, 1.80 CY, 2WD	152 HP	D-off	\$118,769	53.72	8.73	11.66	2.90	21.55	153
	A10RS005	SPRH	CHIP SPREADER, SELF PROPELLED, 12' WIDE, 2.03 CY, 2WD	152 HP	D-off	\$119,468	53.90	8.79	11.73	2.92	21.55	159
	A10RS006	SPRH	CHIP SPREADER, SELF PROPELLED, 13' WIDE, 2.28 CY, 2WD	152 HP	D-off	\$119,584	53.92	8.79	11.74	2.92	21.55	153
	A10RS007	SPRH	CHIP SPREADER, SELF PROPELLED, 15' WIDE, 2.53 CY, 2WD	152 HP	D-off	\$121,098	54.30	8.91	11.89	2.96	21.55	159
	A10RS008	SPREADPRO	CHIP SPREADER, SELF PROPELLED, 16' WIDE, 4.50 CY, 4WD	205 HP	D-off	\$229,720	89.71	16.94	22.64	5.62	29.06	158
	<b>SUBCATEGORY 0.20 TOWED &amp; TAILGATE</b>											
	<b>AMERICAN ROAD MACHINERY, INC.</b>											
	A10AR001	TG-505C	CHIP SPREADER, TAILGATE, 8' WIDE (ADD DUMP TRUCK)			\$3,314	0.96	0.30	0.44	0.08	0.00	5
	A10AR002	ODELL 900	CHIP SPREADER, TOWED, 8' WIDE, 3 CY (ADD DUMP TRUCK)			\$16,009	4.84	1.47	2.13	0.40	0.00	22
	<b>SEALMASTER, INC.</b>											
	A10SE001	R-1 E2310	CHIP SPREADER, TAILGATE, 8' WIDE, 1.13 CY (ADD DUMP TRUCK)			\$13,847	4.02	1.28	1.85	0.35	0.00	21

**Table 2-1. HOURLY EQUIPMENT OWNERSHIP AND OPERATING EXPENSE**

CAT	REGION 9			ENGINE HORSEPOWER AND FUEL TYPE		VALUE (TEV)	TOTAL HOURLY RATES (\$/HR)		ADJUSTABLE ELEMENTS			CWT
	ID.NO.	MODEL	EQUIPMENT DESCRIPTION	MAIN	CARRIER	2006 (\$)	AVERAGE	STANDBY	DEPR	FCCM	FUEL	
	<i>A10</i>			<i>SEALMASTER, INC. (continued)</i>								
	A10SE002	R-1 E2500	CHIP SPREADER, TOWED, 8' WIDE, 1.13 CY (ADD DUMP TRUCK)			\$16,407	4.76	1.51	2.19	0.41	0.00	30
<b>A15</b>	<b>AIR COMPRESSORS, PORTABLE</b>											
	<b>SUBCATEGORY 0.10</b>	<b>ROTARY SCREW</b>										
	<b>INGERSOLL RAND ROTARY-REC COMPRESSOR DIV</b>											
	A15IA001	P175WJD	AIR COMPRESSOR, 175 CFM, 100 PSI (ADD HOSE)	56 HP	D-off	\$23,832	14.59	1.51	1.88	0.57	8.41	21
	A15IA002	HP300WCU	AIR COMPRESSOR, 300 CFM, 150 PSI (ADD HOSE)	110 HP	D-off	\$51,213	29.53	3.27	4.07	1.23	16.51	38
	A15IA003	VHP400WCU	AIR COMPRESSOR, 400 CFM, 200 PSI (ADD HOSE)	174 HP	D-off	\$61,578	42.67	3.92	4.87	1.48	26.12	53
	A15IA004	HP450WCU	AIR COMPRESSOR, 450 CFM, 150 PSI (ADD HOSE)	174 HP	D-off	\$61,578	42.67	3.92	4.87	1.48	26.12	53
	A15IA005	XP525WCU	AIR COMPRESSOR, 525 CFM, 125 PSI (ADD HOSE)	174 HP	D-off	\$61,578	42.67	3.92	4.87	1.48	26.12	53
	A15IA006	XHP650WCAT	AIR COMPRESSOR, 650 CFM, 350 PSI (ADD HOSE)	300 HP	D-off	\$136,552	79.95	8.70	10.82	3.29	45.04	136
	A15IA007	XHP750WCAT	AIR COMPRESSOR, 750 CFM, 300 PSI (ADD HOSE)	300 HP	D-off	\$142,984	81.28	9.11	11.33	3.44	45.04	136
	A15IA008	VHP825WCU	AIR COMPRESSOR, 825 CFM, 200 PSI (ADD HOSE)	335 HP	D-off	\$107,820	79.96	6.86	8.52	2.60	50.29	96
	A15IA009	XP1000WCAT	AIR COMPRESSOR, 1,000 CFM, 125 PSI (ADD HOSE)	310 HP	D-off	\$108,172	75.74	6.87	8.54	2.60	46.54	104
	A15IA010	XHP1070WCAT	AIR COMPRESSOR, 1,070 CFM, 350 PSI (ADD HOSE)	400 HP	D-off	\$191,762	108.56	12.24	15.23	4.62	60.05	152

**Table 2-1. HOURLY EQUIPMENT OWNERSHIP AND OPERATING EXPENSE**

CAT	REGION 9			ENGINE HORSEPOWER AND FUEL TYPE		VALUE (TEV)	TOTAL HOURLY RATES (\$/HR)		ADJUSTABLE ELEMENTS			CWT
	ID.NO.	MODEL	EQUIPMENT DESCRIPTION	MAIN	CARRIER	2006 (\$)	AVERAGE	STANDBY	DEPR	FCCM	FUEL	
<b>SULLAIR CORPORATION</b>												
	A15SR006	125DPQJD	AIR COMPRESSOR, 125 CFM, 100 PSI (ADD HOSE)	76 HP	D-off	\$17,572	16.71	1.11	1.38	0.42	11.41	24
	A15SR007	130DPQJD	AIR COMPRESSOR, 130 CFM, 100 PSI (ADD HOSE)	77 HP	D-off	\$17,660	16.90	1.12	1.38	0.43	11.56	26
	A15SR004	185	AIR COMPRESSOR, 185 CFM, 100 PSI (ADD HOSE)	78 HP	D-off	\$17,572	17.06	1.11	1.38	0.42	11.71	24
	A15SR005	260	AIR COMPRESSOR, 260 CFM, 100 PSI (ADD HOSE)	80 HP	D-off	\$25,097	18.96	1.59	1.98	0.60	12.01	26
	A15SR008	375HDPQJD	AIR COMPRESSOR, 375 CFM, 150 PSI (ADD HOSE)	123 HP	D-off	\$42,359	29.93	2.69	3.33	1.02	18.46	42
	A15SR009	425DPQJD	AIR COMPRESSOR, 425 CFM, 100 PSI (ADD HOSE)	124 HP	D-off	\$42,359	30.10	2.69	3.33	1.02	18.61	42
	A15SR010	600HDTQCA	AIR COMPRESSOR, 600 CFM, 150 PSI (ADD HOSE)	230 HP	D-off	\$88,374	57.92	5.61	6.96	2.13	34.53	100
	A15SR011	750HHDTQCA	AIR COMPRESSOR, 750 CFM, 175 PSI (ADD HOSE)	300 HP	D-off	\$103,614	73.08	6.58	8.18	2.49	45.04	103
	A15SR002	900XH	AIR COMPRESSOR, 900 CFM, 350 PSI (ADD HOSE)	440 HP	D-off	\$203,264	117.86	12.94	16.10	4.89	66.05	157
	A15SR012	1050DTQCA	AIR COMPRESSOR, 1,050 CFM, 100 PSI (ADD HOSE)	300 HP	D-off	\$102,109	72.78	6.49	8.06	2.46	45.04	105
	A15SR013	1300HDTQCA	AIR COMPRESSOR, 1,300 CFM, 150 PSI (ADD HOSE)	450 HP	D-off	\$177,691	114.20	11.34	14.11	4.28	67.55	156
	A15SR014	1600HDTQCA	AIR COMPRESSOR, 1,600 CFM, 100 PSI (ADD HOSE)	450 HP	D-off	\$193,209	117.52	12.27	15.24	4.65	67.55	162
	A15SR015	1900DTQCA	AIR COMPRESSOR, 1,900 CFM, 100 PSI (ADD HOSE)	525 HP	D-off	\$145,864	120.53	9.24	11.46	3.51	78.81	164

**Table 2-1. HOURLY EQUIPMENT OWNERSHIP AND OPERATING EXPENSE**

CAT	REGION 9			ENGINE HORSEPOWER AND FUEL TYPE		VALUE (TEV)	TOTAL HOURLY RATES (\$/HR)		ADJUSTABLE ELEMENTS			CWT
	ID.NO.	MODEL	EQUIPMENT DESCRIPTION	MAIN	CARRIER	2006 (\$)	AVERAGE	STANDBY	DEPR	FCCM	FUEL	
	<b>NO SPECIFIC MANUFACTURER</b>											
	A15XX019	85G	AIR COMPRESSOR, 85 CFM, 100 PSI (ADD HOSE)	30 HP	G	\$10,295	10.83	0.65	0.80	0.25	7.45	14
	A15XX020	85D	AIR COMPRESSOR, 85 CFM, 100 PSI (ADD HOSE)	30 HP	D-off	\$19,597	9.25	1.24	1.54	0.47	4.50	24
	A15XX021	100G	AIR COMPRESSOR, 100 CFM, 100 PSI (ADD HOSE)	50 HP	G	\$13,654	17.28	0.86	1.06	0.33	12.41	17
	A15XX022	100D	AIR COMPRESSOR, 100 CFM, 125 PSI (ADD HOSE)	35 HP	D-off	\$19,849	10.15	1.26	1.56	0.48	5.25	17
	A15XX023	125G	AIR COMPRESSOR, 125 CFM, 100 PSI (ADD HOSE)	65 HP	G	\$14,430	21.77	0.92	1.13	0.35	16.13	20
	A15XX024	130	AIR COMPRESSOR, 130 CFM, 100 PSI (ADD HOSE)	50 HP	D-off	\$22,313	13.25	1.42	1.76	0.54	7.51	18
	A15XX025	160G	AIR COMPRESSOR, 160 CFM, 125 PSI (ADD HOSE)	60 HP	G	\$15,800	20.61	1.00	1.24	0.38	14.89	23
	A15XX026	175D	AIR COMPRESSOR, 175 CFM, 100 PSI (ADD HOSE)	70 HP	D-off	\$25,185	17.28	1.61	1.99	0.61	10.51	27
	A15XX027	175G	AIR COMPRESSOR, 175 CFM, 125 PSI (ADD HOSE)	90 HP	G	\$16,432	29.40	1.05	1.29	0.40	22.34	24
	A15XX028	185D	AIR COMPRESSOR, 185 CFM, 100 PSI (ADD HOSE)	80 HP	D-off	\$25,669	19.08	1.63	2.02	0.62	12.01	24
	A15XX029	185G	AIR COMPRESSOR, 185 CFM, 125 PSI (ADD HOSE)	70 HP	G	\$17,682	23.89	1.13	1.39	0.43	17.37	23
	A15XX030	250	AIR COMPRESSOR, 250 CFM, 100 PSI (ADD HOSE)	85 HP	D-off	\$33,942	21.66	2.17	2.69	0.82	12.76	31
	A15XX031	300	AIR COMPRESSOR, 300 CFM, 125 PSI (ADD HOSE)	110 HP	D-off	\$49,296	29.14	3.15	3.92	1.19	16.51	37
	A15XX032	375	AIR COMPRESSOR, 375 CFM, 125 PSI (ADD HOSE)	115 HP	D-off	\$45,078	29.13	2.87	3.55	1.09	17.26	37

**Table 2-1. HOURLY EQUIPMENT OWNERSHIP AND OPERATING EXPENSE**

CAT	REGION 9			ENGINE HORSEPOWER AND FUEL TYPE		VALUE (TEV)	TOTAL HOURLY RATES (\$/HR)		ADJUSTABLE ELEMENTS			CWT
	ID.NO.	MODEL	EQUIPMENT DESCRIPTION	MAIN	CARRIER	2006 (\$)	AVERAGE	STANDBY	DEPR	FCCM	FUEL	
<i>A15</i>	<i>NO SPECIFIC MANUFACTURER (continued)</i>											
	A15XX033	450	AIR COMPRESSOR, 450 CFM, 125 PSI (ADD HOSE)	170 HP	D-off	\$61,332	42.02	3.88	4.80	1.48	25.52	89
	A15XX034	600	AIR COMPRESSOR, 600 CFM, 150 PSI (ADD HOSE)	250 HP	D-off	\$84,346	60.51	5.35	6.64	2.03	37.53	99
	A15XX035	750	AIR COMPRESSOR, 750 CFM, 125 PSI (ADD HOSE)	275 HP	D-off	\$89,459	65.85	5.68	7.05	2.15	41.28	93
	A15XX036	825	AIR COMPRESSOR, 825 CFM, 125 PSI (ADD HOSE)	275 HP	D-off	\$96,480	67.31	6.13	7.61	2.32	41.28	104
	A15XX037	900	AIR COMPRESSOR, 900 CFM, 125 PSI (ADD HOSE)	310 HP	D-off	\$102,594	74.59	6.52	8.10	2.47	46.54	93
	A15XX038	1200	AIR COMPRESSOR, 1,200 CFM, 125 PSI (ADD HOSE)	360 HP	D-off	\$155,981	94.26	9.95	12.37	3.76	54.04	150
	A15XX039	1300	AIR COMPRESSOR, 1,400 CFM, 150 PSI (ADD HOSE)	460 HP	D-off	\$163,912	113.09	10.44	12.97	3.95	69.06	180
	A15XX040	1600	AIR COMPRESSOR, 1,600 CFM, 150 PSI (ADD HOSE)	500 HP	D-off	\$175,249	122.30	11.16	13.88	4.22	75.06	151
	<b>SUBCATEGORY 0.20</b>	<b>SHOP TYPE</b>										
	<b>NO SPECIFIC MANUFACTURER</b>											
	A15XX041	80/15	AIR COMPRESSOR, 22 CFM, 80 GAL (ADD HOSE)	5 HP	E	\$2,554	1.21	0.15	0.18	0.06	0.50	3
	A15XX042	80/25	AIR COMPRESSOR, 28 CFM, 80 GAL (ADD HOSE)	7 HP	E	\$3,410	1.66	0.20	0.24	0.08	0.69	3
	A15XX043	120/35	AIR COMPRESSOR, 41 CFM, 120 GAL (ADD HOSE)	10 HP	E	\$5,118	2.41	0.30	0.36	0.12	0.99	4
	A15XX044	120/55	AIR COMPRESSOR, 58 CFM, 120 GAL (ADD HOSE)	15 HP	E	\$5,976	3.35	0.35	0.42	0.14	1.49	4

**Table 2-1. HOURLY EQUIPMENT OWNERSHIP AND OPERATING EXPENSE**

CAT	REGION 9			ENGINE HORSEPOWER AND FUEL TYPE		VALUE (TEV) 2006 (\$)	TOTAL HOURLY RATES (\$/HR)		ADJUSTABLE ELEMENTS			CWT
	ID.NO.	MODEL	EQUIPMENT DESCRIPTION	MAIN	CARRIER		AVERAGE	STANDBY	DEPR	FCCM	FUEL	
	<i>A15</i>			<i>NO SPECIFIC MANUFACTURER (continued)</i>								
	A15XX045	120/90	AIR COMPRESSOR, 89 CFM, 120 GAL (ADD HOSE)	25 HP	E	\$8,468	5.32	0.49	0.60	0.19	2.48	4
	A15XX046	120/112	AIR COMPRESSOR, 103 CFM, 120 GAL (ADD HOSE)	30 HP	E	\$10,393	6.42	0.61	0.74	0.24	2.97	5
<b>A20</b>	<b>AIR HOSE, TOOLS &amp; EQUIPMENT</b>											
	<b>SUBCATEGORY 0.10</b>		<b>AIR DRILL HOSE</b>									
	<b>NO SPECIFIC MANUFACTURER</b>											
	A20XX001		AIR HOSE, 0.75", 100', HARDROCK			\$1,403	1.25	0.23	0.38	0.04	0.00	1
	A20XX002		AIR HOSE, 1.00", 100', HARDROCK			\$1,620	1.44	0.26	0.44	0.04	0.00	1
	A20XX003		AIR HOSE, 1.25", 100', HARDROCK			\$2,010	1.79	0.33	0.55	0.05	0.00	1
	A20XX004		AIR HOSE, 1.50", 100', HARDROCK			\$2,613	2.33	0.43	0.71	0.07	0.00	1
	A20XX005		AIR HOSE, 2.00", 100', HARDROCK			\$3,716	3.31	0.60	1.01	0.09	0.00	2
	A20XX006		AIR HOSE, 2.50", 100', HARDROCK			\$4,571	4.07	0.73	1.24	0.11	0.00	3
	A20XX007		AIR HOSE, 3.00", 100', HARDROCK			\$5,653	5.03	0.91	1.53	0.14	0.00	4
	A20XX008		AIR HOSE, 4.00", 100', HARDROCK			\$7,573	6.75	1.22	2.06	0.19	0.00	6
	<b>SUBCATEGORY 0.20</b>		<b>SANDBLAST HOSE</b>									
	<b>CLEMCO INDUSTRIES CORPORATION</b>											
	A20CM017		SANDBLAST HOSE, 0.75"ID, 100' LONG USE AS SAND BLASTING ACCESSORY			\$401	0.38	0.07	0.11	0.01	0.00	1
	A20CM018		SANDBLAST HOSE, 1.00"ID, 100' LONG USE AS SAND BLASTING ACCESSORY			\$437	0.42	0.07	0.12	0.01	0.00	1

**Table 2-1. HOURLY EQUIPMENT OWNERSHIP AND OPERATING EXPENSE**

CAT	REGION 9			ENGINE HORSEPOWER AND FUEL TYPE		VALUE (TEV)	TOTAL HOURLY RATES (\$/HR)		ADJUSTABLE ELEMENTS			CWT
	ID.NO.	MODEL	EQUIPMENT DESCRIPTION	MAIN	CARRIER	2006 (\$)	AVERAGE	STANDBY	DEPR	FCCM	FUEL	
A20	<i>CLEMCO INDUSTRIES CORPORATION (continued)</i>											
	A20CM020		SANDBLAST HOSE, 1.25"ID, 100' LONG USE AS SAND BLASTING ACCESSORY			\$464	0.44	0.08	0.13	0.01	0.00	1
	A20CM019		SANDBLAST HOSE, 1.50"ID, 100' LONG USE AS SAND BLASTING ACCESSORY			\$562	0.53	0.09	0.15	0.01	0.00	1
	<b>SUBCATEGORY 0.30 SANDBLASTERS, BREAKERS, &amp; MISC. AIR TOOLS</b>											
	<b>CHICAGO PNEUMATIC TOOL CO.</b>											
	A20CK002	CP-0009A	ROTARY / CHIP HAMMER, 8 LB, AIR (ADD 30 CFM COMPRESSOR & BIT COSTS)	20 CFM	A	\$1,005	0.52	0.10	0.15	0.02	0.00	1
	A20CK001	CP-0014RR	ROTARY / CHIP HAMMER, 15 LB, AIR (ADD 30 CFM COMPRESSOR & BIT COSTS)	32 CFM	A	\$1,648	0.86	0.17	0.25	0.04	0.00	1
	A20CK003	CP-0022	ROCK DRILL, 30 LB, AIR (ADD 50 CFM COMPRESSOR & BIT COSTS)	56 CFM	A	\$1,755	0.91	0.17	0.26	0.04	0.00	1
	A20CK005	CP-0069	ROCK DRILL, 55 LB, AIR (ADD 140 CFM COMPRESSOR & BIT COSTS)	130 CFM	A	\$2,157	1.12	0.21	0.32	0.05	0.00	1
	A20CK006	CP-0111-CHLA	BREAKER-FOUR BOLT, 25 LB (ADD 50 CFM COMPRESSOR & BIT COSTS)	45 CFM	A	\$1,198	0.63	0.12	0.18	0.03	0.00	1
	A20CK008	CP-1230-S1.25	BREAKER-FOUR BOLT, 60 LB (ADD 65 CFM COMPRESSOR & BIT COSTS)	63 CFM	A	\$1,251	0.65	0.13	0.19	0.03	0.00	1
	A20CK010	CP-1240-S1.25	BREAKER-FOUR BOLT, 90 LB (ADD 90 CFM COMPRESSOR & BIT COSTS)	81 CFM	A	\$1,303	0.68	0.13	0.20	0.03	0.00	1



**Table 2-1. HOURLY EQUIPMENT OWNERSHIP AND OPERATING EXPENSE**

CAT	REGION 9			ENGINE HORSEPOWER AND FUEL TYPE		VALUE (TEV)	TOTAL HOURLY RATES (\$/HR)		ADJUSTABLE ELEMENTS			CWT
	ID.NO.	MODEL	EQUIPMENT DESCRIPTION	MAIN	CARRIER	2006 (\$)	AVERAGE	STANDBY	DEPR	FCCM	FUEL	
<b>CLEMCO INDUSTRIES CORPORATION</b>												
	A20CM010	PACKAGE TWO	SANDBLASTER, 2 CF CAP, W/0.50" D X 25'L HOSE (ADD 100 CFM COMPRESSOR & NOZZLE COST)	100 CFM	A	\$4,174	2.24	0.42	0.63	0.10	0.00	4
	A20CM011	PACKAGE FOUR	SANDBLASTER, 4 CF CAP, W/1.00"D X 25'L HOSE (ADD 170 CFM COMPRESSOR & NOZZLE COST)	170 CFM	A	\$5,372	2.86	0.54	0.81	0.13	0.00	5
	A20CM012	PACKAGE SIX	SANDBLASTER, 6 CF CAP, W/1.25"D X 25'L HOSE (ADD 200 CFM COMPRESSOR & NOZZLE COST)	200 CFM	A	\$6,043	3.27	0.60	0.91	0.14	0.00	6
	A20CM013		SANDBLASTER, 60 CF CAP, W/1.25"D X 50'L HOSE (ADD 450 CFM COMPRESSOR & NOZZLE COST)	450 CFM	A	\$18,724	9.84	1.80	2.71	0.44	0.00	30
	A20CM014		SANDBLASTER, 120 CF CAP, W/1.25"D X 50'L HOSE (ADD 700 CFM COMPRESSOR & NOZZLE COST)	700 CFM	A	\$23,668	12.08	2.16	3.19	0.56	0.00	35
	A20CM015		SANDBLASTER, 160 CF CAP, W/1.25"D X 50'L HOSE (ADD 900 CFM COMPRESSOR & NOZZLE COST)	900 CFM	A	\$26,903	14.07	2.53	3.80	0.63	0.00	45
	A20CM016		SANDBLAST ABRASIVE STORAGE HOPPER, 700 CF, 8' DEEP, 10' WIDE & 23' HIGH (ADD SAND BLASTER & ACCESSORIES)			\$17,291	9.29	1.71	2.59	0.41	0.00	69
<b>WACKER CORPORATION</b>												
	A20WC002	EHB11/BL/110	BREAKER/DRILL, 40 LB, ELECTRIC (ADD 2 KW GENERATOR & BIT COSTS)	2 HP	E	\$1,182	1.03	0.12	0.18	0.03	0.17	1
	A20WC004	BH 23	BREAKER/DRIVER, 65 LB, W/POWER UNIT (ADD BIT COSTS)	4 HP	G	\$3,378	2.76	0.34	0.51	0.08	0.86	1

**Table 2-1. HOURLY EQUIPMENT OWNERSHIP AND OPERATING EXPENSE**

CAT	REGION 9			ENGINE HORSEPOWER AND FUEL TYPE		VALUE (TEV)	TOTAL HOURLY RATES (\$/HR)		ADJUSTABLE ELEMENTS			CWT
	ID.NO.	MODEL	EQUIPMENT DESCRIPTION	MAIN	CARRIER	2006 (\$)	AVERAGE	STANDBY	DEPR	FCCM	FUEL	
<b>NO SPECIFIC MANUFACTURER</b>												
	A20XX021	STANDARD 25-30 LBS	PAVEMENT BREAKER, 25-30 LB, HAND HELD (ADD 100 CFM COMPRESSOR & BIT COSTS)	100 CFM	A	\$1,303	0.68	0.13	0.20	0.03	0.00	1
	A20XX022	SILENCED 35-45 LBS	PAVEMENT BREAKER, 35-45 LB, HAND HELD (ADD 100 CFM COMPRESSOR & BIT COSTS)	100 CFM	A	\$1,514	0.79	0.16	0.23	0.04	0.00	1
	A20XX023	SILENCED 60-65 LBS	PAVEMENT BREAKER, 60-65 LB, HAND HELD (ADD 100 CFM COMPRESSOR & BIT COSTS)	100 CFM	A	\$1,817	0.94	0.18	0.27	0.04	0.00	1
	A20XX024	SILENCED 80-90 LBS	PAVEMENT BREAKER, 80-90 LB, HAND HELD (ADD 100 CFM COMPRESSOR & BIT COSTS)	100 CFM	A	\$1,874	0.97	0.18	0.28	0.04	0.00	1
	A20XX025	55DRY	ROCK DRILL, DRY, 55 LB, HAND HELD (ADD 100 CFM COMPRESSOR & BIT COSTS)	100 CFM	A	\$2,636	1.37	0.26	0.40	0.06	0.00	1
<b>A25</b>	<b>ASPHALT PAVING DISTRIBUTORS</b>											
	<b>SUBCATEGORY 0.00</b>		<b>ASPHALT PAVING DISTRIBUTORS</b>									
<b>ROSCO, A LeeBoy COMPANY</b>												
	A25RS006	MAXIMIZER 11	ASPHALT DISTRIBUTOR, 1,900 GAL, 400 GPM, TRUCK MTD (ADD 32,000 GVW TRUCK)			\$64,477	24.39	6.36	9.67	1.52	0.00	70
	A25RS008	MAXIMIZER 11	ASPHALT DISTRIBUTOR, 3,000 GAL, 400 GPM, TRUCK MTD (ADD 42,000 GVW TRUCK)			\$74,359	28.58	7.33	11.15	1.75	0.00	97

**Table 2-1. HOURLY EQUIPMENT OWNERSHIP AND OPERATING EXPENSE**

CAT	REGION 9			ENGINE HORSEPOWER AND FUEL TYPE		VALUE (TEV) 2006 (\$)	TOTAL HOURLY RATES (\$/HR)		ADJUSTABLE ELEMENTS			CWT
	ID.NO.	MODEL	EQUIPMENT DESCRIPTION	MAIN	CARRIER		AVERAGE	STANDBY	DEPR	FCCM	FUEL	
	<b>NO SPECIFIC MANUFACTURER</b>											
	A25XX001	1100G	ASPHALT DISTRIBUTOR, 1,100 GAL, 400 GPM, TRUCK MTD (ADD 32,000 GVW TRUCK)			\$54,571	20.31	5.39	8.19	1.29	0.00	64
	A25XX002	2600G	ASPHALT DISTRIBUTOR, 2,600 GAL, 400 GPM, TRUCK MTD (ADD 32,000 GVW TRUCK)			\$63,935	24.54	6.31	9.59	1.51	0.00	89
	A25XX003	3600G	ASPHALT DISTRIBUTOR, 3,600 GAL, 400 GPM, TRUCK MTD (ADD 42,000 GVW TRUCK)			\$70,114	27.35	6.91	10.52	1.65	0.00	104
<b>A30</b>	<b>ASPHALT PAVERS &amp; MISCELLANEOUS ROAD EQUIPMENT</b>											
	<b>SUBCATEGORY 0.10</b>		<b>SELF PROPELLED</b>									
<b>BARBER-GREENE COMPANY</b>												
	A30BG007	BG230	ASPHALT FINISHER, 8' WIDE SCREED, WHEEL, W/15' 6" SCREED EXTENSION, 190 CF HOPPER	98 HP	D-off	\$323,639	112.85	24.33	33.36	7.65	13.89	314
	A30BG004	BG225C	ASPHALT FINISHER, 8' WIDE SCREED, CRAWLER, W/15' 6" SCREED EXTENSION, 177 CF HOPPER	112 HP	D-off	\$364,148	126.87	27.95	38.69	8.60	15.88	336
	A30BG009	BG240C	ASPHALT PAVER, 10' WIDE SCREED, WHEEL, W/19' 6" SCREED EXTENSION, 215 CF HOPPER	139 HP	D-off	\$351,961	126.37	26.41	36.18	8.32	19.71	377
	A30BG005	BG245C	ASPHALT FINISHER, 10' WIDE SCREED, CRAWLER, W/19' 6" SCREED EXTENSION, 215 CF HOPPER	158 HP	D-off	\$421,934	151.33	32.39	44.83	9.97	22.40	374
	A30BG003	BG260C	ASPHALT FINISHER, 10' WIDE SCREED, WHEEL, W/19' 6" SCREED EXTENSION, 215 CF HOPPER	158 HP	D-off	\$421,441	150.86	31.31	42.70	9.96	22.40	382

**Table 2-1. HOURLY EQUIPMENT OWNERSHIP AND OPERATING EXPENSE**

CAT	REGION 9			ENGINE HORSEPOWER AND FUEL TYPE		VALUE (TEV)	TOTAL HOURLY RATES (\$/HR)		ADJUSTABLE ELEMENTS			CWT
	ID.NO.	MODEL	EQUIPMENT DESCRIPTION	MAIN	CARRIER	2006 (\$)	AVERAGE	STANDBY	DEPR	FCCM	FUEL	
	<b>BLAW KNOX CONSTRUCTION EQUIPMENT CORP.</b>											
	A30BK010	PF-150	ASPHALT PAVER/FINISHER, 8' WIDE SCREED, WHEEL, 107 CF HOPPER	47 HP	D-off	\$167,860	57.44	12.55	17.16	3.97	6.66	154
	A30BK011	PF-161	ASPHALT PAVER/FINISHER, 8' WIDE SCREED, WHEEL, 181 CF HOPPER	107 HP	D-off	\$293,934	104.04	22.04	30.20	6.94	15.17	210
	A30BK013	PF-3172	ASPHALT PAVER/FINISHER, 10' WIDE SCREED, WHEEL, 182 CF HOPPER	145 HP	D-off	\$311,885	115.38	23.46	32.17	7.37	20.56	299
	A30BK015	PF-3200	ASPHALT PAVER/FINISHER, 10' WIDE SCREED, WHEEL, 225 CF HOPPER	184 HP	D-off	\$358,095	135.46	26.88	36.84	8.46	26.09	340
	A30BK017	PF-5500	ASPHALT PAVER/FINISHER, 10' WIDE SCREED, CRAWLER, 218 CF HOPPER	184 HP	D-off	\$377,502	140.96	28.98	40.11	8.92	26.09	340
	A30BK018	PF-5510	ASPHALT PAVER/FINISHER, 10' WIDE SCREED, CRAWLER, 218 CF HOPPER	184 HP	D-off	\$387,938	144.03	29.78	41.22	9.17	26.09	320
	A30BK019	RW 100 A	ASPHALT PAVER, SHOULDER PAVING MACHINE, 1'-10' WIDE, BITUMINOUS & AGGREGATE, WHEEL, 72.5 CF HOPPER	105 HP	D-off	\$230,481	84.80	17.53	24.16	5.45	14.89	245
	A30BK020	RW 195 D	ASPHALT PAVER, SHOULDER PAVING MACHINE, 2'-10' WIDE, BITUMINOUS & AGGREGATE, WHEEL, 73 CF HOPPER	173 HP	D-off	\$296,848	115.48	22.62	31.21	7.01	24.53	330
	A30BK021	TITAN 325 EPM	ASPHALT PAVER, 32.8' WIDE, CRAWLER W/DUAL TAMPER SCREED, 270 CF HOPPER	176 HP	D-off	\$383,762	141.50	29.46	40.77	9.07	24.95	399
	A30BK022	PF-2181	ASPHALT PAVER, 8' WIDE SCREED, WHEEL, 2 WHEEL DRIVE, 182 CF HOPPER	145 HP	D-off	\$291,927	109.50	21.93	30.05	6.90	20.56	283

**Table 2-1. HOURLY EQUIPMENT OWNERSHIP AND OPERATING EXPENSE**

CAT	REGION 9			ENGINE HORSEPOWER AND FUEL TYPE		VALUE (TEV)	TOTAL HOURLY RATES (\$/HR)		ADJUSTABLE ELEMENTS			CWT
	ID.NO.	MODEL	EQUIPMENT DESCRIPTION	MAIN	CARRIER	2006 (\$)	AVERAGE	STANDBY	DEPR	FCCM	FUEL	
<i>A30</i>			<i>BLAW KNOX CONSTRUCTION EQUIPMENT CORP. (continued)</i>									
	A30BK023	PF-4410	ASPHALT PAVER, 8' WIDE SCREED, CRAWLER, 155 CF HOPPER	145 HP	D-off	\$327,957	120.06	25.18	34.85	7.75	20.56	269
			<b>CATERPILLAR INC. ( MACHINE DIVISION)</b>									
	A30CA013	AP-650B	ASPHALT PAVER, 8' WIDE SCREED, CRAWLER, 177 CF HOPPER	121 HP	D-off	\$309,614	110.77	23.76	32.90	7.31	17.16	402
	A30CA002	AP-800C	ASPHALT PAVER, 8' WIDE+2' EXT. PAVEMASTER SCREED, WHEEL, 195 CF HOPPER	107 HP	D-off	\$305,414	107.28	22.96	31.47	7.22	15.17	319
	A30CA014	AP-900B	ASPHALT PAVER, 10' WIDE SCREED, WHEEL, 215 CF HOPPER	153 HP	D-off	\$322,616	119.99	24.16	33.07	7.62	21.69	378
	A30CA008	AP-1000B	ASPHALT PAVER, 10' - 12' WIDE PAVEMASTER SCREED, WHEEL, 215 CF HOPPER	174 HP	D-off	\$357,249	133.64	26.86	36.83	8.44	24.67	468
	A30CA015	AP-1050B	ASPHALT PAVER, 10' WIDE EXTEND-A-MAT SCREED, CRAWLER, 215 CF HOPPER	174 HP	D-off	\$512,778	179.17	39.35	54.48	12.11	24.67	415
	A30CA016	AP-1055B	ASPHALT PAVER, 10' WIDE SCREED, CRAWLER, 215 CF HOPPER	173 HP	D-off	\$399,604	145.68	30.67	42.46	9.44	24.53	413
	A30CA009	AP-1050B	ASPHALT PAVER, 10' - 24' WIDE PAVEMASTER SCREED, CRAWLER, 215 CF HOPPER	173 HP	D-off	\$435,216	156.17	33.40	46.24	10.28	24.53	418
			<b>CHAMPION ROAD MACHINERY-PRO PAV (WIRTGEN)</b>									
	A30CH001	780WB	ASPHALT PAVER, 8' WIDE SCREED, WHEEL, 190 CF HOPPER	110 HP	D-off	\$283,829	101.58	21.28	29.13	6.71	15.60	265
	A30CH002	880WB	ASPHALT PAVER, 8' WIDE SCREED, WHEEL, 190 CF HOPPER	152 HP	D-off	\$309,703	115.87	23.29	31.94	7.32	21.55	315

**Table 2-1. HOURLY EQUIPMENT OWNERSHIP AND OPERATING EXPENSE**

CAT	REGION 9			ENGINE HORSEPOWER AND FUEL TYPE		VALUE (TEV)	TOTAL HOURLY RATES (\$/HR)		ADJUSTABLE ELEMENTS			CWT
	ID.NO.	MODEL	EQUIPMENT DESCRIPTION	MAIN	CARRIER	2006 (\$)	AVERAGE	STANDBY	DEPR	FCCM	FUEL	
A30	<i>CHAMPION ROAD MACHINERY-PRO PAV (WIRTGEN (continued))</i>											
	A30CH003	880RTB	ASPHALT PAVER, 8' WIDE SCREED, CRAWLER-RUBBER TRACK, 190 CF HOPPER	152 HP	D-off	\$311,454	116.32	23.91	33.09	7.36	21.55	282
	A30CH004	1010WB	ASPHALT PAVER, 10' WIDE SCREED, WHEEL, 205 CF HOPPER	152 HP	D-off	\$325,662	120.51	24.47	33.55	7.69	21.55	305
	A30CH005	1110WB	ASPHALT PAVER, 10' WIDE SCREED, WHEEL, 225 CF HOPPER	173 HP	D-off	\$355,667	133.01	26.73	36.66	8.40	24.53	343
	A30CH006	1110RTB SWIFTRACK	ASPHALT PAVER, 10' WIDE SCREED, CRAWLER-RUBBER TRACK, 225 CF HOPPER	200 HP	D-off	\$414,238	154.36	31.80	44.01	9.79	28.36	402
	<b>GEHL COMPANY</b>											
	A30GC002	1448	ASPHALT PAVER, 8' WIDE SCREED, WHEEL, 80 CF HOPPER	25 HP	D-off	\$41,716	16.34	3.17	4.35	0.99	3.54	67
	A30GC004	1648	ASPHALT PAVER, 9' WIDE SCREED, CRAWLER, 120 CF HOPPER	41 HP	D-off	\$59,708	24.21	4.58	6.34	1.41	5.81	85
	<b>SUBCATEGORY 0.20 TOWED</b>											
	<b>MIDLAND MACHINERY CO</b>											
A30MP001	SP-8	ASPHALT PAVER, SHOULDER PAVING MACHINE, 1'-8' WIDE, BITUMINOUS & AGGREGATE, WHEEL, 80 CF HOPPER	80 HP	D-off	\$143,580	41.88	9.21	11.49	3.46	10.34	185	
A30MP002	SP-10	ASPHALT PAVER, SHOULDER PAVING MACHINE, 1'-10' WIDE, BITUMINOUS & AGGREGATE, WHEEL, 80 CF HOPPER	100 HP	D-off	\$187,165	53.97	12.00	14.97	4.51	12.93	275	

**Table 2-1. HOURLY EQUIPMENT OWNERSHIP AND OPERATING EXPENSE**

CAT	REGION 9			ENGINE HORSEPOWER AND FUEL TYPE		VALUE (TEV)	TOTAL HOURLY RATES (\$/HR)		ADJUSTABLE ELEMENTS			CWT
	ID.NO.	MODEL	EQUIPMENT DESCRIPTION	MAIN	CARRIER	2006 (\$)	AVERAGE	STANDBY	DEPR	FCCM	FUEL	
		<b>SUBCATEGORY 0.30</b>		<b>SLURRY SEAL PAVERS (Cold mix)</b>								
			<b>NO SPECIFIC MANUFACTURER</b>									
	A30XX001	MINIMAC	ASPHALT PAVER, SLURRY SEAL PAVER 8' WIDE, SELF PROPELLED, WHEEL, 80 CF HOPPER	110 HP	D-off	\$155,246	38.79	8.80	10.20	3.70	13.30	130
	A30XX002	MACROPAVER 12B	ASPHALT PAVER, SLURRY SEAL PAVER 8' WIDE, TRUCK MTD, 12 CF HOPPER (ADD 40,000 GVW TRUCK)	110 HP	D-off	\$190,319	43.60	10.88	12.69	4.53	13.30	175
			<b>SUBCATEGORY 0.40 MISCELLANEOUS ROAD EQUIPMENT</b>									
			<b>BLAW KNOX CONSTRUCTION EQUIPMENT CORP.</b>									
	A30BK024	MC-330	ASPHALT PAVER, MOBILE CONVEYOR, 60" WIDE BELT, WHEEL (ADD ASPHALT PAVER UNIT)	184 HP	D-off	\$373,425	105.75	23.62	29.25	8.99	23.79	430
			<b>CATERPILLAR INC. ( MACHINE DIVISION)</b>									
	A30CA007	BG-650	ASPHALT PAVER, ASPHALT WINDROW ELEVATOR, WHEEL (ADD ASPHALT PAVER UNIT)	107 HP	D-off	\$130,867	43.38	8.24	10.18	3.15	13.83	171
			<b>LEE-BOY</b>									
	A30LD001	3000	ASPHALT PAVER, ASPHALT FORCE FEED LOADER, 30" WIDE BELT, WINDROW OR LOOSE, WHEEL (ADD ASPHALT PAVER UNIT)	110 HP	D-off	\$152,900	48.68	9.55	11.73	3.68	14.22	198

**Table 2-1. HOURLY EQUIPMENT OWNERSHIP AND OPERATING EXPENSE**

CAT	REGION 9			ENGINE HORSEPOWER AND FUEL TYPE		VALUE (TEV)	TOTAL HOURLY RATES (\$/HR)		ADJUSTABLE ELEMENTS			CWT
	ID.NO.	MODEL	EQUIPMENT DESCRIPTION	MAIN	CARRIER	2006 (\$)	AVERAGE	STANDBY	DEPR	FCCM	FUEL	
	<b>ROADTEC ( ASTEC INDUSTRIES COMPANY)</b>											
	A30RT001	SB-1500	ASPHALT PAVER, ASPHALT MATERIAL TRANSFER VEHICLE, 15 TON HOPPER, 600 TPH, 65" WIDE CONVEYOR, WHEEL	275 HP	D-off	\$536,111	152.90	34.34	42.85	12.91	35.55	600
	A30RT002	SB-2500B	ASPHALT PAVER, ASPHALT MATERIAL TRANSFER VEHICLE, 25 TON HOPPER, 1000 TPH, 69" WIDE CONVEYOR, WHEEL	275 HP	D-off	\$564,541	158.88	36.14	45.09	13.59	35.55	790
<b>A35</b>	<b>ASPHALT PAVING KETTLES</b>											
	<b>SUBCATEGORY 0.00</b>	<b>ASPHALT PAVING KETTLES</b>										
<b>AEROIL PRODUCTS COMPANY, INC.</b>												
	A35AE001	KEB-80KE	ASPHALT/PAVEMENT KETTLE, 80 GAL, TRAILER W/PUMP & HOSE	5 HP	G	\$10,858	6.76	0.96	1.38	0.27	1.08	9
	A35AE002	KEB-115KE	ASPHALT/PAVEMENT KETTLE, 115 GAL, TRAILER W/PUMP & HOSE	5 HP	G	\$11,291	7.61	1.00	1.44	0.28	1.08	11
	A35AE003	KEB-170KE	ASPHALT/PAVEMENT KETTLE, 170 GAL, TRAILER W/PUMP & HOSE	5 HP	G	\$12,188	8.29	1.10	1.58	0.31	1.08	15
	A35AE004	KEB-260KE	ASPHALT/PAVEMENT KETTLE, 260 GAL, TRAILER W/PUMP & HOSE	5 HP	G	\$13,410	9.60	1.21	1.74	0.34	1.08	19
	A35AE005	KEB-360KE	ASPHALT/PAVEMENT KETTLE, 360 GAL, TRAILER W/PUMP & HOSE	5 HP	G	\$14,717	12.18	1.31	1.87	0.37	1.08	20



**Table 2-1. HOURLY EQUIPMENT OWNERSHIP AND OPERATING EXPENSE**

CAT	REGION 9			ENGINE HORSEPOWER AND FUEL TYPE		VALUE (TEV)	TOTAL HOURLY RATES (\$/HR)		ADJUSTABLE ELEMENTS			CWT
	ID.NO.	MODEL	EQUIPMENT DESCRIPTION	MAIN	CARRIER	2006 (\$)	AVERAGE	STANDBY	DEPR	FCCM	FUEL	
<b>A40</b>	<b>ASPHALT &amp; CONCRETE MILLERS / PROFILERS / PLANERS / ROTARY GRINDERS</b>											
	<b>SUBCATEGORY 0.00</b>	<b>ASPHALT &amp; CONCRETE MILLERS / PROFILERS / PLANERS / ROTARY GRINDERS</b>										
	<b>CATERPILLAR INC. ( MACHINE DIVISION)</b>											
A40CA008	PM-465	ASPHALT COLD PLANER, 75" W X 10" D, CRAWLER (ADD CUTTING TEETH COSTS)		500 HP	D-off	\$513,243	301.06	47.10	68.43	12.88	93.83	505
A40CA009	PM-565B	ASPHALT COLD PLANER, 83" W X 12" D, CRAWLER (ADD CUTTING TEETH COSTS)		625 HP	D-off	\$721,225	406.42	66.17	96.16	18.09	117.28	735
	<b>TEREX - CMI (TEREX ROADBUILDING)</b>											
A40CW001	PR-950	ASPHALT PROFILER, MAX 12.5' W X 15' D, CRAWLER (ADD CUTTING TEETH COSTS)		950 HP	D-off	\$849,145	524.38	77.91	113.22	21.30	178.27	1,205
	<b>ROADTEC ( ASTEC INDUSTRIES COMPANY)</b>											
A40RT001	RX-20B	ASPHALT COLD PLANER, 40" W X 10" D, WHEEL (ADD CUTTING TEETH COSTS)		230 HP	D-off	\$350,459	180.41	31.42	45.25	8.79	43.16	324
A40RT002	RX-25	ASPHALT COLD PLANER, 52" W X 8" D, CRAWLER (ADD CUTTING TEETH COSTS)		250 HP	D-off	\$457,546	226.46	41.99	61.01	11.48	46.91	420
A40RT003	RX-45B	ASPHALT COLD PLANER, 78" W X 12" D, CRAWLER (ADD CUTTING TEETH COSTS)		460 HP	D-off	\$564,142	311.72	51.76	75.22	14.15	86.32	617
A40RT005	RX-68B	ASPHALT COLD PLANER, 98" W X 12" D, CRAWLER (ADD CUTTING TEETH COSTS)		800 HP	D-off	\$766,810	461.13	70.36	102.24	19.24	150.12	830

**Table 2-1. HOURLY EQUIPMENT OWNERSHIP AND OPERATING EXPENSE**

CAT	REGION 9			ENGINE HORSEPOWER AND FUEL TYPE		VALUE (TEV)	TOTAL HOURLY RATES (\$/HR)		ADJUSTABLE ELEMENTS			CWT
	ID.NO.	MODEL	EQUIPMENT DESCRIPTION	MAIN	CARRIER	2006 (\$)	AVERAGE	STANDBY	DEPR	FCCM	FUEL	
<i>A40</i>	<i>ROADTEC (ASTEC INDUSTRIES COMPANY) (continued)</i>											
	A40RT006	RX-70B	ASPHALT COLD PLANER, 150" W X 8" D, CRAWLER (ADD CUTTING TEETH COSTS)	800 HP	D-off	\$849,279	492.31	77.93	113.24	21.31	150.12	920
<b>A45</b>	<b>ASPHALT RECYCLERS &amp; SEALERS</b>											
	<b>SUBCATEGORY 0.00 ASPHALT RECYCLERS &amp; SEALERS</b>											
	<b>AEROIL PRODUCTS COMPANY, INC.</b>											
	A45AE001	HEPR-52V	ASPHALT RESURFACER-PATCHER, 4' WIDE, 17.3 SF, 600,000 BTU INFRA-RED HEATER, TRAILER MTD			\$9,751	11.16	1.01	1.51	0.25	0.00	11
	A45AE002	HEPR-96V	ASPHALT RESURFACER-PATCHER, 8' WIDE, 32.0 SF, 1,200,000 BTU INFRA-RED HEATER, TRAILER MTD			\$18,850	22.15	1.96	2.96	0.48	0.00	16
	A45AE003	HEPR-120V	ASPHALT RESURFACER-PATCHER, 10' WIDE, 40.0 SF, 1,420,000 BTU INFRA-RED HEATER, TRAILER MTD			\$22,149	26.16	2.32	3.49	0.57	0.00	17
	<b>ROSCO, A LeeBoy COMPANY</b>											
	A45RS001	RA-2000	ASPHALT SPRAY PATCHER, 300 GAL, ARTICULATED BOOM - 17' R, TRAILER MTD	80 HP	D-off	\$50,997	33.75	5.35	8.07	1.31	10.34	60
	A45RS002	RA-300	ASPHALT SPRAY PATCHER, 400 GAL, TELESCOPIC BOOM - 22' EXT, TRUCK MTD	210 HP	D-on	\$163,271	102.37	17.24	26.12	4.18	28.77	179

**Table 2-1. HOURLY EQUIPMENT OWNERSHIP AND OPERATING EXPENSE**

CAT	REGION 9			ENGINE HORSEPOWER AND FUEL TYPE		VALUE (TEV)	TOTAL HOURLY RATES (\$/HR)		ADJUSTABLE ELEMENTS			CWT
	ID.NO.	MODEL	EQUIPMENT DESCRIPTION	MAIN	CARRIER	2006 (\$)	AVERAGE	STANDBY	DEPR	FCCM	FUEL	
	<b>SEALMASTER, INC.</b>											
	A45SE003	SP300 DUAL	ASPHALT SEALCOATER, 320 GAL, 75 GPM, 108" WIDE DUAL SPRAY, SQUEEGEE, SELF PROPELLED	30 HP	D-off	\$40,032	23.30	4.19	6.32	1.03	3.88	43
	A45SE004	TR-1000	ASPHALT SEALCOATER, 1000 GAL, 50 GPM, 88" WIDE SPRAY BAR, TRAILER MTD	13 HP	G	\$26,205	14.61	2.68	4.02	0.67	2.80	52
<b>B10 BATCH PLANTS, ASPHALT &amp; CONCRETE</b>												
	<b>SUBCATEGORY 0.20 CONCRETE</b>											
	<b>CEMEN TECH</b>											
	B10CC007	MCD2-50HT	BATCH PLANT, CONCRETE DISPENSER, 15 CY/HR MAX, W/TWO AGGREGATE BINS, 2 CY/ 1 CY CEMENT BIN/ 7' LONG SLOPING 8" DIA SCREW WET MIXER/DELIVERER/ 250 GAL WATER TANK/ & METERING PUMP, 2 CY LOAD, TRAILER MTD	18 HP	G	\$51,109	22.20	3.76	5.01	1.25	3.88	80
	B10CC008	MCD5-100H	BATCH PLANT, CONCRETE DISPENSER, 30 CY/HR MAX, W/TWO AGGREGATE BINS, 5.5 CY/ 1.9 CY CEMENT BIN/ 9' LONG SLOPING 9" DIA SCREW WET MIXER/DELIVERER/ 250 GAL WATER TANK/ & METERING PUMP, 5 CY LOAD, TRUCK MTD	163 HP	G	\$137,414	83.97	10.07	13.41	3.36	35.10	132

**Table 2-1. HOURLY EQUIPMENT OWNERSHIP AND OPERATING EXPENSE**

CAT	REGION 9			ENGINE HORSEPOWER AND FUEL TYPE		VALUE (TEV) 2006 (\$)	TOTAL HOURLY RATES (\$/HR)		ADJUSTABLE ELEMENTS			CWT
	ID.NO.	MODEL	EQUIPMENT DESCRIPTION	MAIN	CARRIER		AVERAGE	STANDBY	DEPR	FCCM	FUEL	
<i>B10</i>			<i>CEMEN TECH (continued)</i>									
	B10CC009	MCD8-100H	BATCH PLANT, CONCRETE DISPENSER, 30 CY/HR MAX, W/TWO AGGREGATE BINS, 9.3 CY/ 3.1 CY CEMENT BIN/ 9' LONG SLOPING 12" DIA SCREW WET MIXER/DELIVERER/ 250 GAL WATER TANK/ & METERING PUMP, 8 CY LOAD, TRUCK MTD	200 HP	G	\$155,945	98.89	11.33	15.04	3.81	43.07	194
	B10CC010	MCD8-150H	BATCH PLANT, CONCRETE DISPENSER, 60 CY/HR MAX, W/TWO AGGREGATE BINS, 9.6 CY/ 3.1 CY CEMENT BIN/ 9' LONG SLOPING 12" DIA SCREW WET MIXER/DELIVERER/ 250 GAL WATER TANK/ & METERING PUMP, 8 CY LOAD, TRUCK MTD	200 HP	G	\$167,935	102.61	12.23	16.24	4.11	43.07	204
	B10CC012	210 BBL	BATCH PLANT, SILO, CEMENT, 830 CF, 210 BARREL (BATCH PLANT ATTACHMENT)	18 HP	G	\$23,267	11.99	1.74	2.33	0.57	3.88	35
	B10CC011	HS-240	BATCH PLANT, SILO, CEMENT, 38 TON HORIZONTAL 240 BARREL (BATCH PLANT ATTACHMENT)	20 HP	E	\$23,892	10.60	1.78	2.39	0.58	1.72	45
	B10CC013	300 BBL	BATCH PLANT, SILO, CEMENT, 1,200 CF, 300 BARRL (BATCH PLANT ATTACHMENT)	18 HP	G	\$28,266	13.48	2.11	2.83	0.69	3.88	48
	B10CC014		BATCH PLANT, CEMENT LOADING AUGER, 6" DIA, 19' LONG (BATCH PLANT ATTACHMENT)	5 HP	E	\$7,262	3.28	0.55	0.73	0.18	0.43	10
			<b>CON-E-CO</b>									
	B10CL025	MTM 12	BATCH PLANT, CONCRETE MIXER, 12 CY, TILT DRUM, 11.67' DIA, REMOVABLE AXLES, TRAILER MTD (ADD DRY BATCH PLANT)	200 HP	E	\$291,459	111.02	21.62	28.97	7.13	17.16	130

**Table 2-1. HOURLY EQUIPMENT OWNERSHIP AND OPERATING EXPENSE**

CAT	REGION 9			ENGINE HORSEPOWER AND FUEL TYPE		VALUE (TEV) 2006 (\$)	TOTAL HOURLY RATES (\$/HR)		ADJUSTABLE ELEMENTS			CWT
	ID.NO.	MODEL	EQUIPMENT DESCRIPTION	MAIN	CARRIER		AVERAGE	STANDBY	DEPR	FCCM	FUEL	
	<i>B10</i>			<i>CON-E-CO (continued)</i>								
	B10CL021	VERSA-PLANT 10	BATCH PLANT, CONCRETE AGGREGATE DRY, 40CY/HR, 10 CY AGGREGATE BATCHER, W/30" X 40' LOADING CONVEYOR, SCALES & WATER METER INCLUDED, TRAILER MTD (ADD 5 KW GENERATOR, WATER TANK & WET BATCHER)	35 HP	E	\$94,077	31.67	6.85	9.10	2.30	3.00	190
	B10CL015	PLP MODEL 12	BATCH PLANT, CONCRETE AGGREGATE DRY, 200 CY/HR, W/TWO AGGREGATE BINS, 81 TON, 60 CY/ 36"X20' CONVEYOR/ 3 BIN 12 CY AGGREGATE BATCHER/ 30"X33.5' LOADING CONVEYOR/ & 475 BARREL, 88 TON CEMENT SILO, TRAILER MTD (ADD 110 KW GENERATOR)	30 HP	E	\$175,657	56.91	12.81	17.04	4.29	2.57	380
	B10CL005	LO-PRO 10	BATCH PLANT, CONCRETE AGGREGATE DRY, 275 CY/HR, W/TWO AGGREGATE BINS, 65 TON, 50 CY/ 36"X20' CONVEYOR/ 10 CY AGGREGATE BATCHER/ 36"X36' LOADING CONVEYOR/ & 215 BARREL, 35 TON CEMENT SILO, TRAILER MTD (ADD 140 KW GENERATOR)	120 HP	E	\$321,562	110.69	23.66	31.60	7.86	10.30	410
	B10CL006	LO-PRO 12	BATCH PLANT, CONCRETE AGGREGATE DRY, 275 CY/HR, W/TWO AGGREGATE BINS, 65 TON, 50 CY/ 36"X20' CONVEYOR/ 12 CY AGGREGATE BATCHER/ 36"X36' LOADING CONVEYOR/ & 215 BARREL, 35 TON CEMENT SILO, TRAILER MTD (ADD 140 KW GENERATOR)	120 HP	E	\$327,114	112.29	24.08	32.15	8.00	10.30	426
	B10CL027		BATCH PLANT, CEMENT SILO, 1,910 CF, 475 BARREL (BATCH PLANT ATTACHMENT)			\$26,056	7.54	1.95	2.61	0.64	0.00	144

**Table 2-1. HOURLY EQUIPMENT OWNERSHIP AND OPERATING EXPENSE**

CAT	REGION 9			ENGINE HORSEPOWER AND FUEL TYPE		VALUE (TEV)	TOTAL HOURLY RATES (\$/HR)		ADJUSTABLE ELEMENTS			CWT
	ID.NO.	MODEL	EQUIPMENT DESCRIPTION	MAIN	CARRIER	2006 (\$)	AVERAGE	STANDBY	DEPR	FCCM	FUEL	
<i>B10</i>	<i>CON-E-CO (continued)</i>											
	B10CL042		BATCH PLANT, SCREW CONVEYOR, 6" DIA, 10' LONG (CEMENT SILO ATTACHMENT)	5 HP	E	\$3,487	1.68	0.27	0.35	0.09	0.43	5
	B10CL045		BATCH PLANT, SCREW CONVEYOR, 6" DIA, 20' LONG (CEMENT SILO ATTACHMENT)	10 HP	E	\$4,596	2.68	0.34	0.46	0.11	0.86	11
	B10CL036		BATCH PLANT, SCREW CONVEYOR, 9" DIA, 10' LONG (CEMENT SILO ATTACHMENT)	8 HP	E	\$3,917	2.21	0.30	0.39	0.10	0.69	9
	B10CL040		BATCH PLANT, SCREW CONVEYOR, 9" DIA, 20' LONG (CEMENT SILO ATTACHMENT)	20 HP	E	\$5,521	4.29	0.41	0.55	0.13	1.72	16
	B10CL032		BATCH PLANT, SCREW CONVEYOR, 12" DIA, 10' LONG (CEMENT SILO ATTACHMENT)	10 HP	E	\$4,665	2.70	0.35	0.47	0.11	0.86	10
	B10CL034		BATCH PLANT, SCREW CONVEYOR, 12" DIA, 20' LONG (CEMENT SILO ATTACHMENT)	20 HP	E	\$9,330	5.40	0.70	0.93	0.23	1.72	20
	<b>EXCEL MACHINERY LTD.</b>											
	B10EM001	EXCEL PORT-A-PUG	BATCH PLANT, CONCRETE CONTINUOUS PUGG MILL MIXER, 400 CY/HR MAX, W/12 CY AGGREGATE STORAGE BIN/ 48"X18' METERING CONVEYOR/ CEMENT SILO, 44 TON, 34.8 CY/ 30" X 37' CONVEYOR, TRAILER MTD (ADD 200 KW GENERATOR)	25 HP	G	\$461,808	141.57	33.92	45.26	11.29	5.38	590
	B10EM002		BATCH PLANT, CEMENT SILO, 45 TON HORIZONTAL 350 BARREL (BATCH PLANT ATTACHMENT)	10 HP	E	\$32,395	11.50	2.28	2.97	0.79	0.86	45

**Table 2-1. HOURLY EQUIPMENT OWNERSHIP AND OPERATING EXPENSE**

CAT	REGION 9			ENGINE HORSEPOWER AND FUEL TYPE		VALUE (TEV)	TOTAL HOURLY RATES (\$/HR)		ADJUSTABLE ELEMENTS			CWT
	ID.NO.	MODEL	EQUIPMENT DESCRIPTION	MAIN	CARRIER	2006 (\$)	AVERAGE	STANDBY	DEPR	FCCM	FUEL	
<i>B10</i>			<i>EXCEL MACHINERY LTD. (continued)</i>									
	B10EM003		BATCH PLANT, CEMENT SILO, 2,200 CF (BARREL CAP 550 MAX / 450 MIN) W/DRIVE-THRU TYPE UNDERSTRUCTURE (BATCH PLANT ATTACHMENT)			\$34,847	10.07	2.59	3.48	0.85	0.00	222
			<b>JOHNSON-ROSS (TEREX ROADBUILDING)</b>									
	B10RC007	BANDIT 5	BATCH PLANT, CONCRETE AGGREGATE DRY, 100 CY/HR, W/TWO AGGREGATE BINS, 65 TON, 48 CY/ 36" X 20' CONVEYOR/ 2 BIN 5 CY BATCHER/ 30" X 33.5' LOADING CONVEYOR/ & 257 BARREL, 48 TON CEMENT SILO, TRAILER MTD (ADD 100 KW GENERATOR)	15 HP	E	\$193,917	60.31	14.26	19.04	4.74	1.29	3,000
	B10RC032	RUSTLER III	BATCH PLANT, CONCRETE AGGREGATE DRY, 160 CY/HR, W/TWO AGGREGATE BINS, 28 TON, 21 CY/ 2 BIN 12 CY BATCHER/ 30" X 33.5' LOADING CONVEYOR/ & 400 BARREL, 75 TON CEMENT SILO, TRAILER MTD (ADD 130 KW GENERATOR)	50 HP	E	\$229,663	77.17	16.81	22.38	5.62	4.29	536
	B10RC006	RUSTLER II	BATCH PLANT, CONCRETE AGGREGATE DRY, 160 CY/HR, W/3 AGGREGATE BINS, 71 TON, 52 CY/ 36" X 20' CONVEYOR/ 3 BIN 12 CY BATCHER/ 30" X 33.5' LOADING CONVEYOR/ 375 BARREL, 70 TON CEMENT SILO, TRAILER MTD (ADD 130KW GENERATOR)	46 HP	E	\$213,265	71.80	15.58	20.74	5.21	3.90	489

**Table 2-1. HOURLY EQUIPMENT OWNERSHIP AND OPERATING EXPENSE**

CAT	REGION 9			ENGINE HORSEPOWER AND FUEL TYPE		VALUE (TEV)	TOTAL HOURLY RATES (\$/HR)		ADJUSTABLE ELEMENTS			CWT
	ID.NO.	MODEL	EQUIPMENT DESCRIPTION	MAIN	CARRIER	2006 (\$)	AVERAGE	STANDBY	DEPR	FCCM	FUEL	
<i>B10</i>			<i>JOHNSON-ROSS (TEREX ROADBUILDING) (continued)</i>									
	B10RC008	BANDIT 12 BTR	BATCH PLANT, CONCRETE AGGREGATE DRY, 200 CY/HR, W/THREE AGGREGATE BINS, 65 TON, 48 CY/ 36" X 20' CONVEYOR/ 3 BIN 12 CY BATCHER/ 30" X 33.5' LOADING CONVEYOR/ & 720 BARREL, 134 TON CEMENT SILO, TRAILER MTD (ADD 100 KW GENERATOR)	30 HP	E	\$175,632	57.03	12.90	17.21	4.29	2.57	250
	B10RC027		BATCH PLANT, CONCRETE MIXER, 4.5 CY, TILT DRUM, SKID MTD (ADD DRY BATCH PLANT)	40 HP	E	\$154,389	52.01	11.49	15.44	3.77	3.43	34
	B10RC028		BATCH PLANT, CONCRETE MIXER, 6.0 CY, TILT DRUM, SKID MTD (ADD DRY BATCH PLANT)	60 HP	E	\$173,613	60.50	12.92	17.36	4.24	5.15	45
	B10RC029		BATCH PLANT, CONCRETE MIXER, 8.0 CY, TILT DRUM, SKID MTD (ADD DRY BATCH PLANT)	80 HP	E	\$196,468	70.04	14.63	19.65	4.80	6.86	60
	B10RC030		BATCH PLANT, CONCRETE MIXER, 10.0 CY, TILT DRUM, SKID MTD (ADD DRY BATCH PLANT)	100 HP	E	\$214,324	79.15	15.96	21.43	5.24	8.58	75
	B10RC031		BATCH PLANT, CONCRETE MIXER, 12.0 CY, TILT DRUM, SKID MTD (ADD DRY BATCH PLANT)	120 HP	E	\$226,572	85.65	16.87	22.66	5.54	10.30	90
	B10RC016	MOBILE MIXER	BATCH PLANT, CONCRETE MIXER, 4.5CY, TILT DRUM TYPE, REVOLVING LIFT STAND, TRAILER MTD (ADD DRY BATCH PLANT & POWER)	75 HP	E	\$257,918	89.70	18.91	25.20	6.31	6.44	420



**Table 2-1. HOURLY EQUIPMENT OWNERSHIP AND OPERATING EXPENSE**

CAT	REGION 9			ENGINE HORSEPOWER AND FUEL TYPE		VALUE (TEV)	TOTAL HOURLY RATES (\$/HR)		ADJUSTABLE ELEMENTS			CWT
	ID.NO.	MODEL	EQUIPMENT DESCRIPTION	MAIN	CARRIER	2006 (\$)	AVERAGE	STANDBY	DEPR	FCCM	FUEL	
	<b>STEPHENS MANUFACTURING CO., INC.</b>											
	B10SN031	DC-12	BATCH PLANT, CONCRETE AGGREGATE DRY, 100 CY/HR, W/2 BIN 12 CY BATCHER/ 24" X 41' LOADING CONVEYOR/ & 311 BARREL, 58 TON CEMENT SILO, TRAILER MTD (ADD 100 KW GENERATOR)	25 HP	E	\$87,628	29.55	6.20	8.12	2.14	2.15	340
	B10SN033	DC COLT	BATCH PLANT, CONCRETE AGGREGATE DRY, 100 CY/HR, W/2 BIN 12 CY BATCHER/ 30" X 33.5' LOADING CONVEYOR/ & 311 BARREL, 58 TON CEMENT SILO, TRAILER MTD (ADD 100 KW GENERATOR)	30 HP	E	\$156,702	50.33	11.35	15.03	3.83	2.57	340
	B10SN032	MUSTANG 5	BATCH PLANT, CONCRETE AGGREGATE DRY, 160 CY/HR, W/3 AGGREGATE STORAGE BINS, 29.6 TON, 40 CY/ 3 BIN 5 CY BATCHER/ 30" X 33.5' LOADING CONVEYOR/ & 251 BARREL, 47 TON CEMENT SILO, TRAILER MTD (ADD 115 KW GENERATOR)	30 HP	E	\$130,954	43.12	9.42	12.44	3.20	2.57	420
	B10SN034	STALLION	BATCH PLANT, CONCRETE AGGREGATE DRY, 160 CY/HR, W/3 AGGREGATE BIN STORAGE, 70 TON, 48 CY/ 2 BIN 10 CY BATCHER/ 30" X 33.5' LOADING CONVEYOR/ & 374 BARREL, 70 TON CEMENT SILO, TRAILER MTD (ADD 100 KW GENERATOR)	20 HP	E	\$169,796	52.77	12.31	16.32	4.15	1.72	360
	B10SN036	MUSTANG 10	BATCH PLANT, CONCRETE AGGREGATE DRY, 160 CY/HR, W/3 AGGREGATE BIN STORAGE, 75 TON, 55 CY/ 2 BIN 10 CY BATCHER/ 30" X 33.5' LOADING CONVEYOR/ & 351 BARREL, 65 TON CEMENT SILO, TRAILER MTD (ADD 115 KW GENERATOR)	45 HP	E	\$169,847	56.38	12.32	16.33	4.15	3.86	500

**Table 2-1. HOURLY EQUIPMENT OWNERSHIP AND OPERATING EXPENSE**

CAT	REGION 9			ENGINE HORSEPOWER AND FUEL TYPE		VALUE (TEV)	TOTAL HOURLY RATES (\$/HR)		ADJUSTABLE ELEMENTS			CWT
	ID.NO.	MODEL	EQUIPMENT DESCRIPTION	MAIN	CARRIER	2006 (\$)	AVERAGE	STANDBY	DEPR	FCCM	FUEL	
	<i>B10</i>			<i>STEPHENS MANUFACTURING CO., INC. (continued)</i>								
	B10SN035	THOROUGH-BRED	BATCH PLANT, CONCRETE AGGREGATE DRY, 180 CY/HR, W/4 AGGREGATE BIN STORAGE, 65 TON, 48 CY/ 2 BIN 12 CY BATCHER/ 30" X 33.5' LOADING CONVEYOR/ & 374 BARREL, 70 TON CEMENT SILO, TRAILER MTD (ADD 100 KW GENERATOR)	30 HP	E	\$176,650	56.23	12.83	17.01	4.32	2.57	300
	<b>SUBCATEGORY 0.30</b>		<b>PUGMILL</b>									
			<b>KOLBERG - PIONEER, INC</b>									
	B10KB001	52 PORTABLE PUGMILL	BATCH PLANT, PUGMILL, CONTINUOUS MIXER, 48" DIA TWIN SHAFT X 6' LONG, W/9 CY FEEDER HOPPER/ 36" X 11.5' BELT FEEDER/ 30" X 27' CONVEYOR/ WATER OR ASPHALT PUMP & METER (ADD 95 KW GENERATOR & ANY MATERIAL FEEDS)	95 HP	E	\$184,260	56.15	11.68	14.48	4.44	8.15	190
	B10KB002	52S PORTABLE PUGMILL	BATCH PLANT, PUGMILL, CONTINUOUS MIXER, 48" DIA TWIN SHAFT X 8' LONG, W/13 CY FEEDER HOPPER/ TWO - 36" X 11.5' BELT FEEDERS/ 2ND 11 CY FEEDER HOPPER/ 30" X 27' CONVEYOR/ WATER OR ASPHALT PUMP & METER (ADD 220 KW GENERATOR & ANY MATERIAL FEEDS)	220 HP	E	\$325,165	106.18	20.69	25.72	7.83	18.88	230

**Table 2-1. HOURLY EQUIPMENT OWNERSHIP AND OPERATING EXPENSE**

CAT	REGION 9			ENGINE HORSEPOWER AND FUEL TYPE		VALUE (TEV)	TOTAL HOURLY RATES (\$/HR)		ADJUSTABLE ELEMENTS			CWT	
	ID.NO.	MODEL	EQUIPMENT DESCRIPTION	MAIN	CARRIER	2006 (\$)	AVERAGE	STANDBY	DEPR	FCCM	FUEL		
<b>B15</b>	<b>BROOMS, STREET SWEEPERS &amp; FLUSHERS</b>												
	<b>SUBCATEGORY 0.00 BROOMS, STREET SWEEPERS &amp; FLUSHERS</b>												
	<b>BROCE MANUFACTURING COMPANY</b>												
B15BM001	RJ-350		BROOM, 8' BROOM PATH, PAVEMENT, SELF PROPELLED	80 HP	D-off	\$47,974	24.59	3.80	5.40	1.10	10.34	45	
	<b>ELGIN SWEEPER COMPANY</b>												
B15EC002	PELICAN P		STREET SWEEPER, 10' BROOM PATH, 3.5 CY HOPPER, 180 GAL WATER TANK, SELF PROPELLED	100 HP	D-off	\$132,707	50.17	10.42	14.77	3.03	12.93	128	
B15EC001	EAGLE F		STREET SWEEPER, 10' BROOM PATH, 4.5 CY HOPPER, 280 GAL WATER TANK, DUAL ENGINE, SELF PROPELLED	49 HP	D-off	170 HP D-on	\$199,425	65.65	15.63	22.15	4.55	10.84	150
B15EC003	BROOM BEAR FL42H		STREET SWEEPER, 12' BROOM PATH, 4.5 CY HOPPER, 350 GAL WATER TANK, SELF PROPELLED	230 HP	D-off		\$189,139	84.35	14.94	21.23	4.32	29.73	213
	<b>M-B COMPANIES, INC.</b>												
B15MB001	MT-AR		STREET SWEEPER, 7' BROOM PATH, W/SPRINKLER AND 152 GAL WATER TANK, PTO DRIVE (ADD 45-100 HP TRACTOR)				\$8,557	2.38	0.68	0.96	0.20	0.00	10
B15MB002	HT		STREET SWEEPER, 7' BROOM PATH, W/SPRINKLER AND 152 GAL WATER TANK, PTO DRIVE (ADD 45-100 HP TRACTOR)				\$10,336	2.90	0.82	1.16	0.24	0.00	12

**Table 2-1. HOURLY EQUIPMENT OWNERSHIP AND OPERATING EXPENSE**

CAT	REGION 9			ENGINE HORSEPOWER AND FUEL TYPE		VALUE (TEV)	TOTAL HOURLY RATES (\$/HR)		ADJUSTABLE ELEMENTS			CWT
	ID.NO.	MODEL	EQUIPMENT DESCRIPTION	MAIN	CARRIER	2006 (\$)	AVERAGE	STANDBY	DEPR	FCCM	FUEL	
<i>B15</i>	<i>M-B COMPANIES, INC. (continued)</i>											
	B15MB003	53T	STREET SWEEPER, 7' BROOM PATH, W/SPRINKLER AND 152 GAL WATER TANK, TOWED, HYDRAULIC (ADD TOWING UNIT)			\$15,052	4.23	1.16	1.64	0.34	0.00	18
	B15MB004	53MH	STREET SWEEPER, 7' BROOM PATH, W/SPRINKLER AND 152 GAL WATER TANK, TOWED (ADD TOWING UNIT)	18 HP	G	\$17,259	8.93	1.34	1.89	0.39	3.88	17
	<b>ROSCO, A LeeBoy COMPANY</b>											
	B15RS005	CHALLENGER II	STREET SWEEPER, 7' BROOM PATH, W/SPRINKLER AND 125 GAL WATER TANK, SELF PROPELLED	80 HP	D-off	\$55,704	26.67	4.36	6.18	1.27	10.34	75
	B15RS001	RB-48	STREET SWEEPER, 8' BROOM PATH, W/SPRINKLER AND 150 GAL WATER TANK, SELF PROPELLED	80 HP	D-off	\$42,683	23.19	3.35	4.75	0.97	10.34	52
	<b>TERRAMITE CONSTRUCTION EQUIPMENT</b>											
	B15TB001	TSS46	STREET SWEEPER, 6' BROOM PATH, W/SPRINKLER AND 2 - 50 GAL WATER TANKS, SELF PROPELLED	37 HP	D-off	\$24,458	12.01	1.91	2.70	0.56	4.78	34
	B15TB002	TSS48	STREET SWEEPER, 8' BROOM PATH, W/SPRINKLER AND 2 - 50 GAL WATER TANKS, SELF PROPELLED	37 HP	D-off	\$24,606	12.04	1.92	2.71	0.56	4.78	34
	<b>WALDON, INC.</b>											
	B15WD001	SWEEPMASTER 250	BROOM, 7.5' BROOM PATH, PAVEMENT, SELF PROPELLED	80 HP	D-off	\$38,307	22.03	3.00	4.26	0.87	10.34	48
	B15WD002	SWEEPMASTER 250	BROOM, 90" BROOM PATH, PAVEMENT, W/SPRINKLER AND 180 GAL WATER TANK, SELF PROPELLED	80 HP	D-off	\$39,660	22.39	3.12	4.41	0.91	10.34	48

**Table 2-1. HOURLY EQUIPMENT OWNERSHIP AND OPERATING EXPENSE**

CAT	REGION 9			ENGINE HORSEPOWER AND FUEL TYPE		VALUE (TEV)	TOTAL HOURLY RATES (\$/HR)		ADJUSTABLE ELEMENTS			CWT
	ID.NO.	MODEL	EQUIPMENT DESCRIPTION	MAIN	CARRIER	2006 (\$)	AVERAGE	STANDBY	DEPR	FCCM	FUEL	
	<b>B20</b>	<b>BRUSH CHIPPERS</b>										
	<b>SUBCATEGORY 0.00</b>	<b>BRUSH CHIPPERS</b>										
		<b>BANDIT INDUSTRIES, INC.</b>										
	B20BN001	65	BRUSH CHIPPER, 6" CAPACITY, DISC TYPE, TRAILER MTD	25 HP	G	\$12,187	9.69	0.96	1.35	0.28	5.38	20
	B20BN002	90W-XP	BRUSH CHIPPER, 9" CAPACITY, DISC TYPE, TRAILER MTD	71 HP	G	\$19,403	23.24	1.52	2.15	0.44	15.29	32
	B20BN003	200XP	BRUSH CHIPPER, 12" CAPACITY, DISC TYPE, TRAILER MTD	140 HP	G	\$25,038	42.10	1.96	2.78	0.57	30.15	58
	B20BN005	1290	BRUSH CHIPPER, 12" CAPACITY, DRUM TYPE, TRAILER MTD	70 HP	G	\$21,397	23.55	1.68	2.37	0.49	15.07	44
	B20BN006	1690	BRUSH CHIPPER, 16" CAPACITY, DRUM TYPE, TRAILER MTD	119 HP	G	\$23,588	36.43	1.85	2.61	0.54	25.63	44
	B20BN007	1890	BRUSH CHIPPER, 18" CAPACITY, DRUM TYPE, TRAILER MTD	125 HP	D-off	\$42,968	30.56	3.34	4.71	0.98	16.16	78
			<b>MORBARK, INC.</b>									
	B20MQ001	2070XL	BRUSH CHIPPER, 10" CAPACITY, DRUM TYPE, TRAILER MTD	86 HP	D-off	\$23,934	19.46	1.89	2.68	0.55	11.12	40
	B20MQ003	13	BRUSH CHIPPER, 13" CAPACITY, DRUM TYPE, TRAILER MTD	140 HP	D-off	\$33,673	30.18	2.65	3.75	0.77	18.10	68
	B20MQ004	2400XL	BRUSH CHIPPER, 18" CAPACITY, DRUM TYPE, TRAILER MTD	250 HP	D-off	\$39,787	48.12	3.08	4.34	0.91	32.32	94
	B20MQ005	22 RXL	BRUSH CHIPPER, LOG CHIPPER, 22" CAPACITY, DISC TYPE, TRAILER MTD	650 HP	D-off	\$415,186	214.77	32.67	46.37	9.48	84.03	700

**Table 2-1. HOURLY EQUIPMENT OWNERSHIP AND OPERATING EXPENSE**

CAT	REGION 9			ENGINE HORSEPOWER AND FUEL TYPE		VALUE (TEV)	TOTAL HOURLY RATES (\$/HR)		ADJUSTABLE ELEMENTS			CWT
	ID.NO.	MODEL	EQUIPMENT DESCRIPTION	MAIN	CARRIER	2006 (\$)	AVERAGE	STANDBY	DEPR	FCCM	FUEL	
<b>B25</b>	<b>BUCKETS, CLAMSHELL</b>											
	<b>SUBCATEGORY 0.00</b>	<b>BUCKETS, CLAMSHELL</b>										
	<b>HAWCO MANUFACTURING COMPANY, LLC</b>											
	B25HB001	HD-050	BUCKET, CLAMSHELL, 0.5 CY, HEAVY DUTY/DIGGING			\$20,484	5.02	1.62	2.30	0.47	0.00	30
	B25HB003	HD-100	BUCKET, CLAMSHELL, 1.0 CY, HEAVY DUTY/DIGGING			\$32,903	8.07	2.60	3.70	0.75	0.00	48
	B25HB005	HD-150	BUCKET, CLAMSHELL, 1.5 CY, HEAVY DUTY/DIGGING			\$42,836	10.51	3.39	4.82	0.98	0.00	66
	B25HB007	HD-200	BUCKET, CLAMSHELL, 2.0 CY, HEAVY DUTY/DIGGING			\$50,570	12.40	4.00	5.69	1.15	0.00	78
	B25HB008	HD-250	BUCKET, CLAMSHELL, 2.5 CY, HEAVY DUTY/DIGGING			\$58,949	14.46	4.67	6.63	1.35	0.00	91
	B25HB009	HD-300	BUCKET, CLAMSHELL, 3.0 CY, HEAVY DUTY/DIGGING			\$65,015	15.93	5.14	7.31	1.48	0.00	103
	B25HB010	HD-350	BUCKET, CLAMSHELL, 3.5 CY, HEAVY DUTY/DIGGING			\$69,071	16.94	5.47	7.77	1.58	0.00	131
	B25HB011	HD-400	BUCKET, CLAMSHELL, 4.0 CY, HEAVY DUTY/DIGGING			\$71,221	17.47	5.64	8.01	1.63	0.00	145
	B25HB012	HD-450	BUCKET, CLAMSHELL, 4.5 CY, HEAVY DUTY/DIGGING			\$75,649	18.55	5.99	8.51	1.73	0.00	165
	B25HB013	HD-500	BUCKET, CLAMSHELL, 5.0 CY, HEAVY DUTY/DIGGING			\$78,197	19.18	6.19	8.80	1.79	0.00	173
	B25HB014	HD-550	BUCKET, CLAMSHELL, 5.5 CY, HEAVY DUTY/DIGGING			\$81,619	20.01	6.45	9.18	1.86	0.00	178
	B25HB015	HD-600	BUCKET, CLAMSHELL, 6.0 CY, HEAVY DUTY/DIGGING			\$84,956	20.83	6.72	9.56	1.94	0.00	199

**Table 2-1. HOURLY EQUIPMENT OWNERSHIP AND OPERATING EXPENSE**

CAT	REGION 9			ENGINE HORSEPOWER AND FUEL TYPE		VALUE (TEV)	TOTAL HOURLY RATES (\$/HR)		ADJUSTABLE ELEMENTS			CWT
	ID.NO.	MODEL	EQUIPMENT DESCRIPTION	MAIN	CARRIER	2006 (\$)	AVERAGE	STANDBY	DEPR	FCCM	FUEL	
	<b>NO SPECIFIC MANUFACTURER</b>											
	B25XX001	1/4SSN	BUCKET, CLAMSHELL, 0.2 CY, SQUARE NOSE, STANDARD			\$9,269	2.27	0.73	1.04	0.21	0.00	14
	B25XX002	1/2SSN	BUCKET, CLAMSHELL, 0.5 CY, SQUARE NOSE, STANDARD			\$13,902	3.41	1.10	1.56	0.32	0.00	27
	B25XX003	3/4SSN	BUCKET, CLAMSHELL, 0.7 CY, SQUARE NOSE, STANDARD			\$17,187	4.21	1.36	1.93	0.39	0.00	35
	B25XX004	1SSN	BUCKET, CLAMSHELL, 1.0 CY, SQUARE NOSE, STANDARD			\$18,949	4.64	1.50	2.13	0.43	0.00	43
	B25XX005	1-1/4SSN	BUCKET, CLAMSHELL, 1.2 CY, SQUARE NOSE, STANDARD			\$22,046	5.40	1.74	2.48	0.50	0.00	49
	B25XX006	1-1/2SSN	BUCKET, CLAMSHELL, 1.5 CY, SQUARE NOSE, STANDARD			\$25,051	6.14	1.98	2.82	0.57	0.00	64
	B25XX007	1-3/4SSN	BUCKET, CLAMSHELL, 1.7 CY, SQUARE NOSE, STANDARD			\$26,715	6.56	2.12	3.01	0.61	0.00	67
	B25XX008	2SSN	BUCKET, CLAMSHELL, 2.0 CY, SQUARE NOSE, STANDARD			\$31,157	7.64	2.47	3.51	0.71	0.00	76
	B25XX009	2-1/2SSN	BUCKET, CLAMSHELL, 2.5 CY, SQUARE NOSE, STANDARD			\$33,052	8.10	2.61	3.72	0.75	0.00	92
	B25XX010	3SSN	BUCKET, CLAMSHELL, 3.0 CY, SQUARE NOSE, STANDARD			\$35,200	8.63	2.78	3.96	0.80	0.00	98
	B25XX011	3-1/2SSN	BUCKET, CLAMSHELL, 3.5 CY, SQUARE NOSE, STANDARD			\$37,035	9.09	2.94	4.17	0.85	0.00	108
	B25XX012	4SSN	BUCKET, CLAMSHELL, 4.0 CY, SQUARE NOSE, STANDARD			\$41,323	10.13	3.27	4.65	0.94	0.00	119
	B25XX013	4-1/2SSN	BUCKET, CLAMSHELL, 4.5 CY, SQUARE NOSE, STANDARD			\$55,208	13.54	4.37	6.21	1.26	0.00	145
	B25XX014	5SSN	BUCKET, CLAMSHELL, 5.0 CY, SQUARE NOSE, STANDARD			\$58,898	14.45	4.67	6.63	1.35	0.00	154

**Table 2-1. HOURLY EQUIPMENT OWNERSHIP AND OPERATING EXPENSE**

CAT	REGION 9			ENGINE HORSEPOWER AND FUEL TYPE		VALUE (TEV)	TOTAL HOURLY RATES (\$/HR)		ADJUSTABLE ELEMENTS			CWT
	ID.NO.	MODEL	EQUIPMENT DESCRIPTION	MAIN	CARRIER	2006 (\$)	AVERAGE	STANDBY	DEPR	FCCM	FUEL	
<b>B25</b>			<i>NO SPECIFIC MANUFACTURER (continued)</i>									
	B25XX015	5-1/2SSN	BUCKET, CLAMSHELL, 5.5 CY, SQUARE NOSE, STANDARD			\$70,414	17.27	5.57	7.92	1.61	0.00	158
	B25XX016	6SSN	BUCKET, CLAMSHELL, 6.0 CY, SQUARE NOSE, STANDARD			\$71,180	17.46	5.64	8.01	1.63	0.00	166
	B25XX017	6-1/2SSN	BUCKET, CLAMSHELL, 6.5 CY, SQUARE NOSE, STANDARD			\$76,802	18.83	6.07	8.64	1.75	0.00	177
	B25XX018	7SSN	BUCKET, CLAMSHELL, 7.0 CY, SQUARE NOSE, STANDARD			\$73,335	17.98	5.80	8.25	1.67	0.00	185
	B25XX019	7-1/2SSN	BUCKET, CLAMSHELL, 7.5 CY, SQUARE NOSE, STANDARD			\$81,658	20.02	6.46	9.19	1.86	0.00	192
<b>B30</b>	<b>BUCKETS, CONCRETE</b>											
	<b>SUBCATEGORY 0.10</b>	<b>GENERAL PURPOSE, MANUAL TRIP</b>										
	<b>GAR-BRO MANUFACTURING COMPANY</b>											
	B30GB018	413-G	BUCKET, CONCRETE, GENERAL PURPOSE, 0.5 CY			\$3,465	0.87	0.29	0.41	0.08	0.00	4
	B30GB001	433-G	BUCKET, CONCRETE, GENERAL PURPOSE, 1.0 CY			\$4,387	1.10	0.36	0.52	0.10	0.00	6
	B30GB002	442-G	BUCKET, CONCRETE, GENERAL PURPOSE, 1.5 CY			\$5,744	1.44	0.47	0.68	0.13	0.00	8
	B30GB003	462-G	BUCKET, CONCRETE, GENERAL PURPOSE, 2.0 CY			\$7,085	1.78	0.58	0.84	0.16	0.00	10
	B30GB004	493-G	BUCKET, CONCRETE, GENERAL PURPOSE, 3.0 CY			\$10,232	2.57	0.84	1.22	0.23	0.00	14
	B30GB005	4123-G	BUCKET, CONCRETE, GENERAL PURPOSE, 4.0 CY			\$12,248	3.07	1.00	1.45	0.27	0.00	18



**Table 2-1. HOURLY EQUIPMENT OWNERSHIP AND OPERATING EXPENSE**

CAT	REGION 9			ENGINE HORSEPOWER AND FUEL TYPE		VALUE (TEV)	TOTAL HOURLY RATES (\$/HR)		ADJUSTABLE ELEMENTS			CWT
	ID.NO.	MODEL	EQUIPMENT DESCRIPTION	MAIN	CARRIER	2006 (\$)	AVERAGE	STANDBY	DEPR	FCCM	FUEL	
	<b>SUBCATEGORY 0.20 LAYDOWN</b>											
	<b>GAR-BRO MANUFACTURING COMPANY</b>											
	B30GB006	425-A	BUCKET, CONCRETE, LAYDOWN, 1.0 CY, HEAVY DUTY AIR GATE			\$22,429	5.79	1.82	2.66	0.49	0.00	26
	B30GB007	465-A	BUCKET, CONCRETE, LAYDOWN, 2.0 CY, HEAVY DUTY AIR GATE			\$24,391	6.31	1.99	2.90	0.54	0.00	32
	B30GB008	495-A	BUCKET, CONCRETE, LAYDOWN, 3.0 CY, HEAVY DUTY AIR GATE			\$27,164	7.03	2.22	3.23	0.60	0.00	40
	B30GB009	4125-A	BUCKET, CONCRETE, LAYDOWN, 4.0 CY, HEAVY DUTY AIR GATE			\$31,135	8.06	2.54	3.70	0.69	0.00	51
	B30GB010	4155-A	BUCKET, CONCRETE, LAYDOWN, 5.0 CY, HEAVY DUTY AIR GATE			\$38,749	10.01	3.15	4.60	0.85	0.00	73
	<b>SUBCATEGORY 0.30 LOWBOY</b>											
	<b>CAMLEVER</b>											
	B30CR001	LB-375	BUCKET, CONCRETE, LOWBOY, 0.38 CY, AIR GATE			\$5,085	1.35	0.41	0.60	0.11	0.00	2
	B30CR002	LB-050	BUCKET, CONCRETE, LOWBOY, 0.5 CY, AIR GATE			\$5,449	1.45	0.45	0.65	0.12	0.00	2
	B30CR003	LB-075	BUCKET, CONCRETE, LOWBOY, 0.75 CY, AIR GATE			\$5,903	1.57	0.48	0.70	0.13	0.00	3
	B30CR004	LB-100	BUCKET, CONCRETE, LOWBOY, 1.0 CY, AIR GATE			\$6,149	1.64	0.51	0.73	0.14	0.00	5
	B30CR005	LB-150	BUCKET, CONCRETE, LOWBOY, 1.5 CY, AIR GATE			\$7,244	1.93	0.59	0.86	0.16	0.00	6
	B30CR009	LXB-150	BUCKET, CONCRETE, LOWBOY, 1.5 CY, AIR GATE			\$7,614	2.03	0.62	0.90	0.17	0.00	6

**Table 2-1. HOURLY EQUIPMENT OWNERSHIP AND OPERATING EXPENSE**

CAT	REGION 9			ENGINE HORSEPOWER AND FUEL TYPE		VALUE (TEV)	TOTAL HOURLY RATES (\$/HR)		ADJUSTABLE ELEMENTS			CWT
	ID.NO.	MODEL	EQUIPMENT DESCRIPTION	MAIN	CARRIER	2006 (\$)	AVERAGE	STANDBY	DEPR	FCCM	FUEL	
<i>B30</i>			<i>CAMLEVER (continued)</i>									
	B30CR006	LB-200	BUCKET, CONCRETE, LOWBOY, 2.0 CY, AIR GATE			\$8,542	2.27	0.70	1.01	0.19	0.00	8
	B30CR010	LXB-200	BUCKET, CONCRETE, LOWBOY, 2.0 CY, AIR GATE			\$8,857	2.35	0.72	1.05	0.19	0.00	6
	B30CR011	LXB-300	BUCKET, CONCRETE, LOWBOY, 3.0 CY, AIR GATE			\$10,470	2.78	0.85	1.24	0.23	0.00	6
	B30CR012	LXB-400	BUCKET, CONCRETE, LOWBOY, 4.0 CY, AIR GATE			\$12,069	3.21	0.99	1.43	0.27	0.00	6
	<b>SUBCATEGORY 0.40</b>	<b>LOW SLUMP</b>										
			<b>GAR-BRO MANUFACTURING COMPANY</b>									
	B30GB011	440-A	BUCKET, CONCRETE, LOW SLUMP, 1.0 CY, AIR GATE			\$17,733	4.73	1.45	2.11	0.39	0.00	20
	B30GB012	450-A	BUCKET, CONCRETE, LOW SLUMP, 1.5 CY, AIR GATE			\$18,394	4.89	1.49	2.18	0.40	0.00	21
	B30GB013	460-A	BUCKET, CONCRETE, LOW SLUMP, 2.0 CY, AIR GATE			\$19,137	5.09	1.56	2.27	0.42	0.00	24
	B30GB014	493-A	BUCKET, CONCRETE, LOW SLUMP, 3.0 CY, AIR GATE			\$25,604	6.81	2.08	3.04	0.56	0.00	49
	B30GB015	4139-A	BUCKET, CONCRETE, LOW SLUMP, 4.0 CY, AIR GATE			\$26,560	7.06	2.16	3.15	0.58	0.00	52
	B30GB016	4200-A	BUCKET, CONCRETE, LOW SLUMP, 6.0 CY, AIR GATE			\$38,256	10.18	3.11	4.54	0.84	0.00	78
	B30GB017	4250-A	BUCKET, CONCRETE, LOW SLUMP, 8.0 CY, AIR GATE			\$45,920	12.22	3.74	5.45	1.01	0.00	90

**Table 2-1. HOURLY EQUIPMENT OWNERSHIP AND OPERATING EXPENSE**

CAT	REGION 9			ENGINE HORSEPOWER AND FUEL TYPE		VALUE (TEV)	TOTAL HOURLY RATES (\$/HR)		ADJUSTABLE ELEMENTS			CWT
	ID.NO.	MODEL	EQUIPMENT DESCRIPTION	MAIN	CARRIER	2006 (\$)	AVERAGE	STANDBY	DEPR	FCCM	FUEL	
<b>B35</b>	<b>BUCKETS, DRAGLINE</b>											
	<b>SUBCATEGORY 0.10</b>		<b>LIGHT WEIGHT</b>									
	<b>HENDRIX MANUFACTURING COMPANY, INC.</b>											
	B35HE001	LS	BUCKET, DRAGLINE, 0.75 CY, LIGHT WEIGHT/PERFORATED			\$8,502	2.08	0.67	0.96	0.19	0.00	15
	B35HE002	LS	BUCKET, DRAGLINE, 1.0 CY, LIGHT WEIGHT/PERFORATED			\$9,976	2.45	0.79	1.12	0.23	0.00	18
	B35HE003	LS	BUCKET, DRAGLINE, 1.5 CY, LIGHT WEIGHT/PERFORATED			\$14,146	3.46	1.12	1.59	0.32	0.00	26
	B35HE004	LS	BUCKET, DRAGLINE, 2.0 CY, LIGHT WEIGHT/PERFORATED			\$17,093	4.19	1.35	1.92	0.39	0.00	32
	B35HE005	LS	BUCKET, DRAGLINE, 2.5 CY, LIGHT WEIGHT/PERFORATED			\$19,584	4.80	1.55	2.20	0.45	0.00	37
	B35HE006	LS	BUCKET, DRAGLINE, 3.0 CY, LIGHT WEIGHT/PERFORATED			\$24,417	5.99	1.94	2.75	0.56	0.00	46
	B35HE007	LS	BUCKET, DRAGLINE, 3.5 CY, LIGHT WEIGHT/PERFORATED			\$26,554	6.52	2.11	2.99	0.61	0.00	50
	B35HE008	LS	BUCKET, DRAGLINE, 4.0 CY, LIGHT WEIGHT/PERFORATED			\$34,850	8.55	2.76	3.92	0.80	0.00	65
	B35HE009	LS	BUCKET, DRAGLINE, 4.5 CY, LIGHT WEIGHT/PERFORATED			\$36,574	8.97	2.90	4.11	0.84	0.00	69
	B35HE010	LS	BUCKET, DRAGLINE, 5.0 CY, LIGHT WEIGHT/PERFORATED			\$42,438	10.40	3.36	4.77	0.97	0.00	85
	B35HE011	LS	BUCKET, DRAGLINE, 6.0 CY, LIGHT WEIGHT/PERFORATED			\$45,945	11.27	3.64	5.17	1.05	0.00	92
	B35HE012	LS	BUCKET, DRAGLINE, 7.0 CY, LIGHT WEIGHT/PERFORATED			\$50,263	12.32	3.98	5.65	1.15	0.00	101

**Table 2-1. HOURLY EQUIPMENT OWNERSHIP AND OPERATING EXPENSE**

CAT	REGION 9			ENGINE HORSEPOWER AND FUEL TYPE		VALUE (TEV)	TOTAL HOURLY RATES (\$/HR)		ADJUSTABLE ELEMENTS			CWT
	ID.NO.	MODEL	EQUIPMENT DESCRIPTION	MAIN	CARRIER	2006 (\$)	AVERAGE	STANDBY	DEPR	FCCM	FUEL	
<i>B35</i>			<i>HENDRIX MANUFACTURING COMPANY, INC. (continued)</i>									
	B35HE013	LS	BUCKET, DRAGLINE, 8.0 CY, LIGHT WEIGHT/PERFORATED			\$55,700	13.66	4.41	6.27	1.27	0.00	112
	B35HE014	LS	BUCKET, DRAGLINE, 9.0 CY, LIGHT WEIGHT/PERFORATED			\$63,731	15.63	5.05	7.17	1.46	0.00	128
	B35HE015	LS	BUCKET, DRAGLINE, 10.0 CY, LIGHT WEIGHT/PERFORATED			\$69,271	16.98	5.48	7.79	1.58	0.00	139
	B35HE016	LS	BUCKET, DRAGLINE, 12.0 CY, LIGHT WEIGHT/PERFORATED			\$82,740	20.29	6.55	9.31	1.89	0.00	166
	B35HE017	LS	BUCKET, DRAGLINE, 14.0 CY, LIGHT WEIGHT/PERFORATED			\$95,191	23.34	7.53	10.71	2.17	0.00	191
			<b>SAUERMAN (NATIONAL OILWELL VARCO)</b>									
	B35SA001	SC-1050-K	BUCKET, DRAGLINE, 1.0 CY, CRESCENT			\$20,718	5.08	1.64	2.33	0.47	0.00	15
	B35SA003	SC-1070-K	BUCKET, DRAGLINE, 2.0 CY, CRESCENT			\$31,124	7.63	2.46	3.50	0.71	0.00	25
	B35SA004	SC-1090-K	BUCKET, DRAGLINE, 3.0 CY, CRESCENT			\$42,723	10.48	3.39	4.81	0.98	0.00	36
	B35SA005	SC-1100-K	BUCKET, DRAGLINE, 4.0 CY, CRESCENT			\$53,644	13.15	4.25	6.03	1.23	0.00	49
	B35SA006	SC-1110-K	BUCKET, DRAGLINE, 5.0 CY, CRESCENT			\$63,239	15.50	5.00	7.11	1.44	0.00	58
	B35SA007	SC-1120-K	BUCKET, DRAGLINE, 6.0 CY, CRESCENT			\$71,217	17.46	5.64	8.01	1.63	0.00	68
	B35SA008	SC-1130-K	BUCKET, DRAGLINE, 8.0 CY, CRESCENT			\$84,234	20.66	6.66	9.48	1.92	0.00	88

**Table 2-1. HOURLY EQUIPMENT OWNERSHIP AND OPERATING EXPENSE**

CAT	REGION 9			ENGINE HORSEPOWER AND FUEL TYPE		VALUE (TEV) 2006 (\$)	TOTAL HOURLY RATES (\$/HR)		ADJUSTABLE ELEMENTS			CWT
	ID.NO.	MODEL	EQUIPMENT DESCRIPTION	MAIN	CARRIER		AVERAGE	STANDBY	DEPR	FCCM	FUEL	
<i>B35</i>			<i>SAUERMAN (NATIONAL OILWELL VARCO) (continued)</i>									
	B35SA009	SC-1140-K	BUCKET, DRAGLINE, 10.0 CY, CRESCENT			\$106,746	26.18	8.45	12.01	2.44	0.00	106
	B35SA010	SC-1150-K	BUCKET, DRAGLINE, 12.0 CY, CRESCENT			\$130,376	31.98	10.32	14.67	2.98	0.00	132
			<b>NO SPECIFIC MANUFACTURER</b>									
	B35XX001	6-1/2L	BUCKET, DRAGLINE, 6.5 CY, LIGHT WEIGHT			\$34,671	8.50	2.74	3.90	0.79	0.00	94
	B35XX002	7-1/2L	BUCKET, DRAGLINE, 7.5 CY, LIGHT WEIGHT			\$38,996	9.56	3.09	4.39	0.89	0.00	106
	B35XX003	8-1/2L	BUCKET, DRAGLINE, 8.5 CY, LIGHT WEIGHT			\$43,087	10.56	3.41	4.85	0.98	0.00	116
	B35XX004	9-1/2L	BUCKET, DRAGLINE, 9.5 CY, LIGHT WEIGHT			\$49,131	12.05	3.89	5.53	1.12	0.00	132
	B35XX005	11L	BUCKET, DRAGLINE, 11.0 CY, LIGHT WEIGHT			\$55,157	13.53	4.37	6.21	1.26	0.00	148
	B35XX006	13L	BUCKET, DRAGLINE, 13.0 CY, LIGHT WEIGHT			\$67,747	16.61	5.36	7.62	1.55	0.00	178
		<b>0.20</b>	<b>MEDIUM WEIGHT</b>									
			<b>HENDRIX MANUFACTURING COMPANY, INC.</b>									
	B35HE018	TS	BUCKET, DRAGLINE, 0.75 CY, MEDIUM WEIGHT			\$9,210	2.03	0.67	0.92	0.21	0.00	17
	B35HE019	TS	BUCKET, DRAGLINE, 1.0 CY, MEDIUM WEIGHT			\$10,536	2.32	0.77	1.05	0.24	0.00	19
	B35HE020	TS	BUCKET, DRAGLINE, 1.5 CY, MEDIUM WEIGHT			\$15,060	3.32	1.10	1.51	0.34	0.00	28

**Table 2-1. HOURLY EQUIPMENT OWNERSHIP AND OPERATING EXPENSE**

CAT	REGION 9			ENGINE HORSEPOWER AND FUEL TYPE		VALUE (TEV)	TOTAL HOURLY RATES (\$/HR)		ADJUSTABLE ELEMENTS			CWT
	ID.NO.	MODEL	EQUIPMENT DESCRIPTION	MAIN	CARRIER	2006 (\$)	AVERAGE	STANDBY	DEPR	FCCM	FUEL	
<i>B35</i>			<i>HENDRIX MANUFACTURING COMPANY, INC. (continued)</i>									
	B35HE021	TS	BUCKET, DRAGLINE, 2.0 CY, MEDIUM WEIGHT			\$19,024	4.19	1.38	1.90	0.43	0.00	36
	B35HE022	TS	BUCKET, DRAGLINE, 2.5 CY, MEDIUM WEIGHT			\$21,927	4.83	1.60	2.19	0.50	0.00	41
	B35HE023	TS	BUCKET, DRAGLINE, 3.0 CY, MEDIUM WEIGHT			\$26,200	5.77	1.90	2.62	0.59	0.00	49
	B35HE024	TS	BUCKET, DRAGLINE, 3.5 CY, MEDIUM WEIGHT			\$28,897	6.36	2.10	2.89	0.65	0.00	54
	B35HE025	TS	BUCKET, DRAGLINE, 4.0 CY, MEDIUM WEIGHT			\$37,444	8.25	2.72	3.74	0.85	0.00	70
	B35HE026	TS	BUCKET, DRAGLINE, 4.5 CY, MEDIUM WEIGHT			\$38,254	8.43	2.78	3.83	0.86	0.00	72
	B35HE027	TS	BUCKET, DRAGLINE, 5.0 CY, MEDIUM WEIGHT			\$46,505	10.24	3.38	4.65	1.05	0.00	93
	B35HE028	TS	BUCKET, DRAGLINE, 6.0 CY, MEDIUM WEIGHT			\$48,082	10.60	3.50	4.81	1.09	0.00	96
	B35HE029	TS	BUCKET, DRAGLINE, 7.0 CY, MEDIUM WEIGHT			\$55,450	12.22	4.03	5.55	1.25	0.00	111
	B35HE030	TS	BUCKET, DRAGLINE, 8.0 CY, MEDIUM WEIGHT			\$61,093	13.46	4.44	6.11	1.38	0.00	122
	B35HE031	TS	BUCKET, DRAGLINE, 9.0 CY, MEDIUM WEIGHT			\$74,355	16.38	5.40	7.44	1.68	0.00	149
	B35HE032	TS	BUCKET, DRAGLINE, 10.0 CY, MEDIUM WEIGHT			\$79,233	17.45	5.75	7.92	1.79	0.00	159
	B35HE033	TS	BUCKET, DRAGLINE, 12.0 CY, MEDIUM WEIGHT			\$100,938	22.23	7.33	10.09	2.28	0.00	202

**Table 2-1. HOURLY EQUIPMENT OWNERSHIP AND OPERATING EXPENSE**

CAT	REGION 9			ENGINE HORSEPOWER AND FUEL TYPE		VALUE (TEV)	TOTAL HOURLY RATES (\$/HR)		ADJUSTABLE ELEMENTS			CWT
	ID.NO.	MODEL	EQUIPMENT DESCRIPTION	MAIN	CARRIER	2006 (\$)	AVERAGE	STANDBY	DEPR	FCCM	FUEL	
B35	<i>HENDRIX MANUFACTURING COMPANY, INC. (continued)</i>											
	B35HE034	TS	BUCKET, DRAGLINE, 14.0 CY, MEDIUM WEIGHT			\$112,476	24.78	8.17	11.25	2.54	0.00	225
	<b>NO SPECIFIC MANUFACTURER</b>											
	B35XX007	6-1/2M	BUCKET, DRAGLINE, 6.5 CY, MEDIUM WEIGHT			\$39,049	8.59	2.83	3.90	0.88	0.00	101
	B35XX008	7-1/2M	BUCKET, DRAGLINE, 7.5 CY, MEDIUM WEIGHT			\$44,687	9.84	3.25	4.47	1.01	0.00	117
	B35XX009	8-1/2M	BUCKET, DRAGLINE, 8.5 CY, MEDIUM WEIGHT			\$48,118	10.60	3.50	4.81	1.09	0.00	126
	B35XX010	9-1/2M	BUCKET, DRAGLINE, 9.5 CY, MEDIUM WEIGHT			\$57,301	12.62	4.16	5.73	1.29	0.00	152
	B35XX011	11M	BUCKET, DRAGLINE, 11.0 CY, MEDIUM WEIGHT			\$63,389	13.96	4.60	6.34	1.43	0.00	169
	B35XX012	13M	BUCKET, DRAGLINE, 13.0 CY, MEDIUM WEIGHT			\$80,247	17.67	5.82	8.02	1.81	0.00	211
	<b>SUBCATEGORY 0.30 HEAVY WEIGHT</b>											
	<b>HENDRIX MANUFACTURING COMPANY, INC.</b>											
	B35HE035	MH-S	BUCKET, DRAGLINE, 2.75 CY, HEAVY WEIGHT			\$34,536	6.92	2.33	3.11	0.77	0.00	69
	B35HE036	MH-S	BUCKET, DRAGLINE, 3.0 CY, HEAVY WEIGHT			\$36,037	7.22	2.43	3.24	0.81	0.00	72
	B35HE037	MH-S	BUCKET, DRAGLINE, 3.5 CY, HEAVY WEIGHT			\$40,538	8.12	2.74	3.65	0.91	0.00	81
B35HE038	MH-S	BUCKET, DRAGLINE, 4.0 CY, HEAVY WEIGHT			\$55,055	11.02	3.71	4.95	1.23	0.00	110	

**Table 2-1. HOURLY EQUIPMENT OWNERSHIP AND OPERATING EXPENSE**

CAT	REGION 9			ENGINE HORSEPOWER AND FUEL TYPE		VALUE (TEV)	TOTAL HOURLY RATES (\$/HR)		ADJUSTABLE ELEMENTS			CWT
	ID.NO.	MODEL	EQUIPMENT DESCRIPTION	MAIN	CARRIER	2006 (\$)	AVERAGE	STANDBY	DEPR	FCCM	FUEL	
<i>B35</i>			<i>HENDRIX MANUFACTURING COMPANY, INC. (continued)</i>									
	B35HE039	MH-S	BUCKET, DRAGLINE, 4.5 CY, HEAVY WEIGHT			\$61,565	12.33	4.15	5.54	1.38	0.00	123
	B35HE040	MH-S	BUCKET, DRAGLINE, 5.0 CY, HEAVY WEIGHT			\$63,559	12.73	4.28	5.72	1.42	0.00	127
	B35HE041	MH-S	BUCKET, DRAGLINE, 6.0 CY, HEAVY WEIGHT			\$68,066	13.63	4.59	6.13	1.52	0.00	136
	B35HE042	MH-S	BUCKET, DRAGLINE, 7.0 CY, HEAVY WEIGHT			\$87,587	17.54	5.90	7.88	1.96	0.00	175
	B35HE043	MH-S	BUCKET, DRAGLINE, 8.0 CY, HEAVY WEIGHT			\$90,090	18.05	6.08	8.11	2.02	0.00	180
	B35HE044	MH-S	BUCKET, DRAGLINE, 9.0 CY, HEAVY WEIGHT			\$117,119	23.45	7.89	10.54	2.62	0.00	234
	B35HE045	MH-S	BUCKET, DRAGLINE, 10.0 CY, HEAVY WEIGHT			\$121,035	24.24	8.16	10.89	2.71	0.00	243
	B35HE046	MH-S	BUCKET, DRAGLINE, 12.0 CY, HEAVY WEIGHT			\$143,944	28.82	9.70	12.95	3.22	0.00	289
	B35HE047	MH-S	BUCKET, DRAGLINE, 14.0 CY, HEAVY WEIGHT			\$152,920	30.62	10.30	13.76	3.42	0.00	309
			<b>NO SPECIFIC MANUFACTURER</b>									
	B35XX013	3/4H	BUCKET, DRAGLINE, 0.75 CY, HEAVY WEIGHT			\$9,700	1.94	0.66	0.87	0.22	0.00	20
	B35XX014	1H	BUCKET, DRAGLINE, 1.0 CY, HEAVY WEIGHT			\$10,910	2.18	0.73	0.98	0.24	0.00	23
	B35XX015	1-1/2H	BUCKET, DRAGLINE, 1.5 CY, HEAVY WEIGHT			\$16,245	3.25	1.09	1.46	0.36	0.00	35



**Table 2-1. HOURLY EQUIPMENT OWNERSHIP AND OPERATING EXPENSE**

CAT	REGION 9			ENGINE HORSEPOWER AND FUEL TYPE		VALUE (TEV)	TOTAL HOURLY RATES (\$/HR)		ADJUSTABLE ELEMENTS			CWT
	ID.NO.	MODEL	EQUIPMENT DESCRIPTION	MAIN	CARRIER	2006 (\$)	AVERAGE	STANDBY	DEPR	FCCM	FUEL	
	<i>B35</i>			<i>NO SPECIFIC MANUFACTURER (continued)</i>								
	B35XX016	2H	BUCKET, DRAGLINE, 2.0 CY, HEAVY WEIGHT			\$18,600	3.72	1.26	1.67	0.42	0.00	42
	B35XX017	2-1/2H	BUCKET, DRAGLINE, 2.5 CY, HEAVY WEIGHT			\$20,374	4.08	1.38	1.83	0.46	0.00	48
	B35XX018	5-1/2H	BUCKET, DRAGLINE, 5.5 CY, HEAVY WEIGHT			\$43,838	8.78	2.96	3.95	0.98	0.00	113
	B35XX019	6-1/2H	BUCKET, DRAGLINE, 6.5 CY, HEAVY WEIGHT			\$46,918	9.39	3.16	4.22	1.05	0.00	125
	B35XX020	7-1/2H	BUCKET, DRAGLINE, 7.5 CY, HEAVY WEIGHT			\$52,781	10.57	3.56	4.75	1.18	0.00	135
	B35XX021	8-1/2H	BUCKET, DRAGLINE, 8.5 CY, HEAVY WEIGHT			\$57,786	11.57	3.89	5.20	1.29	0.00	159
	B35XX022	9-1/2H	BUCKET, DRAGLINE, 9.5 CY, HEAVY WEIGHT			\$72,393	14.50	4.88	6.52	1.62	0.00	181
	B35XX023	11H	BUCKET, DRAGLINE, 11.0 CY, HEAVY WEIGHT			\$77,675	15.56	5.24	6.99	1.74	0.00	198
<b>C05</b>	<b>CHAIN SAWS</b>											
	<b>SUBCATEGORY 0.00 CHAIN SAWS</b>											
	<b>OLYMPYK CHAIN SAWS</b>											
	C05OL001	941	CHAIN SAW, 16"-18" BAR	2 HP	G	\$384	1.60	0.10	0.17	0.01	0.68	1
	C05OL002	962	CHAIN SAW, 16"-24" BAR	5 HP	G	\$590	2.87	0.16	0.27	0.02	1.39	1
	C05OL003	970	CHAIN SAW, 16"-36" BAR	5 HP	G	\$712	3.30	0.18	0.32	0.02	1.54	1
	C05OL004	980	CHAIN SAW, 16"-42" BAR	6 HP	G	\$773	3.60	0.20	0.35	0.02	1.69	1

**Table 2-1. HOURLY EQUIPMENT OWNERSHIP AND OPERATING EXPENSE**

CAT	REGION 9			ENGINE HORSEPOWER AND FUEL TYPE		VALUE (TEV)	TOTAL HOURLY RATES (\$/HR)		ADJUSTABLE ELEMENTS			CWT
	ID.NO.	MODEL	EQUIPMENT DESCRIPTION	MAIN	CARRIER	2006 (\$)	AVERAGE	STANDBY	DEPR	FCCM	FUEL	
<b>C10</b>	<b>COMPACTORS, WALK-BEHIND OR REMOTE CONTROLLER</b>											
	<b>SUBCATEGORY 0.10</b>	<b>COMPACTORS, RAMMERS / TAMPERS &amp; VIBRATORY PLATES</b>										
	<b>COMPACTION AMERICA (BOMAG)</b>											
	C10BO001	BT 60/4	COMPACTOR, RAMMER, TAMPER, 11" X 13.2" SHOE, 2,630 LBS IMPACT	3	HP G	\$4,857	4.18	0.70	1.15	0.12	0.89	2
	C10BO003	BP 10/36-2	COMPACTOR, VIBROPLATE, 14.2" X 22" PLATE, 2,250 LBS IMPACT	4	HP G	\$2,675	3.08	0.39	0.64	0.07	1.18	2
	C10BO004	BP 18/45-2	COMPACTOR, VIBROPLATE, 17.7" X 22" PLATE, 4,050 LBS IMPACT	6	HP G	\$2,966	3.92	0.42	0.70	0.07	1.77	2
	C10BO007	BPR 30/38D-3	COMPACTOR, VIBROPLATE, 22.8" X 31.1" PLATE, REVERSIBLE, 7,200 LBS IMPACT	4	HP D-off	\$12,024	8.69	1.72	2.86	0.29	0.72	5
	C10BO008	BPR 55/65D	COMPACTOR, VIBROPLATE, 25.6" X 35.4" PLATE, REVERSIBLE, 11,250 LBS IMPACT	9	HP D-off	\$16,453	12.58	2.36	3.91	0.40	1.61	10
	<b>WACKER CORPORATION</b>											
	C10WC003	DS 70	COMPACTOR, RAMMER, 13" X 13" SHOE, 3,550 LBS IMPACT	4	HP D-off	\$4,022	3.45	0.58	0.96	0.10	0.72	2
	C10WC006	BPU 2540 A	COMPACTOR, VIBROPLATE, 19.5" X 25.5" PLATE, REVERSIBLE, 5,600 LBS IMPACT	6	HP G	\$4,937	5.06	0.71	1.17	0.12	1.63	3
	C10WC007	BPU 3545A	COMPACTOR, VIBROPLATE, 23.5" X 35.5" PLATE, REVERSIBLE, 7,550 LBS IMPACT	9	HP G	\$7,615	7.98	1.10	1.81	0.19	2.66	7
	C10WC008	DPU 4045H	COMPACTOR, VIBROPLATE, 24" X 35.5" PLATE, REVERSIBLE, 9,000 LBS IMPACT	9	HP D-off	\$13,593	10.71	1.95	3.23	0.33	1.61	7

**Table 2-1. HOURLY EQUIPMENT OWNERSHIP AND OPERATING EXPENSE**

CAT	REGION 9			ENGINE HORSEPOWER AND FUEL TYPE		VALUE (TEV)	TOTAL HOURLY RATES (\$/HR)		ADJUSTABLE ELEMENTS			CWT	
	ID.NO.	MODEL	EQUIPMENT DESCRIPTION	MAIN	CARRIER	2006 (\$)	AVERAGE	STANDBY	DEPR	FCCM	FUEL		
C10	<i>WACKER CORPORATION (continued)</i>												
	C10WC015	DPU 7060	COMPACTOR, VIBROPLATE, 25.5" X 42" PLATE, REVERSIBLE, 15,600 LBS IMPACT	14 HP	D-off	\$27,210	20.64	3.89	6.46	0.66	2.51	15	
	<b>SUBCATEGORY 0.20</b>		<b>ROLLERS, VIBRATORY</b>										
	<b>COMPACTION AMERICA (BOMAG)</b>												
	C10BO009	BW 55E	COMPACTOR, ROLLER, VIBRATORY, 22"W X 15.7"DIA, SINGLE SMOOTH DRUM, WALK BEHIND, 2,273 LBS IMPACT	4 HP	G	\$6,865	5.66	0.91	1.46	0.18	1.18	3	
	C10BO015	BW65S-2	COMPACTOR, ROLLER, VIBRATORY, 25.6"W X 15.7"DIA, DOUBLE SMOOTH DRUMS, WALK BEHIND, 2,655 LBS IMPACT	5 HP	D-off	\$15,951	11.09	2.11	3.39	0.41	0.90	13	
	C10BO011	BW 65H	COMPACTOR, ROLLER, VIBRATORY, 25.6"W X 15.7"DIA, DOUBLE SMOOTH DRUMS, WALK BEHIND, 1,980 LBS IMPACT	8 HP	D-off	\$18,587	13.34	2.46	3.95	0.48	1.43	16	
C10BO016	BW75S-2	COMPACTOR, ROLLER, VIBRATORY, 29.5"W X 18.9"DIA, DOUBLE SMOOTH DRUMS, WALK BEHIND, 4,455 LBS IMPACT	9 HP	D-off	\$23,315	16.52	3.08	4.95	0.60	1.61	20		
C10BO013	BMP851	COMPACTOR, TRENCH ROLLER, VIBRATORY, 33.5"W X 19.7"DIA, DOUBLE TAMPING FOOT DRUMS, WALK BEHIND, 18,000 LBS IMPACT	19 HP	D-off	\$49,167	34.88	6.49	10.45	1.26	3.41	45		

**Table 2-1. HOURLY EQUIPMENT OWNERSHIP AND OPERATING EXPENSE**

CAT	REGION 9			ENGINE HORSEPOWER AND FUEL TYPE		VALUE (TEV)	TOTAL HOURLY RATES (\$/HR)		ADJUSTABLE ELEMENTS			CWT
	ID.NO.	MODEL	EQUIPMENT DESCRIPTION	MAIN	CARRIER	2006 (\$)	AVERAGE	STANDBY	DEPR	FCCM	FUEL	
<b>RAMMAX MACHINERY CO.</b>												
	C10RX001	P23/16FM	COMPACTOR, TRENCH ROLLER, VIBRATORY, 23"W X 14.6"DIA, QUAD PADFOOT DRUMS, WALK BEHIND, 7,875 LBS IMPACT	8 HP	D-off	\$31,971	21.79	4.22	6.79	0.82	1.43	16
	C10RX002	P33/24FMR	COMPACTOR, TRENCH ROLLER, VIBRATORY, 33"W X 21.7"DIA, QUAD PADFOOT DRUMS, WALK BEHIND, 15,652 LBS IMPACT	14 HP	D-off	\$44,373	30.84	5.86	9.43	1.14	2.51	30
	C10RX003	P47/40KM	COMPACTOR, TRENCH ROLLER, VIBRATORY, 47"W X 22"DIA, QUAD PADFOOT DRUMS, RIDE ON, 21,600 LBS IMPACT	33 HP	D-off	\$74,686	53.82	9.86	15.87	1.92	5.92	66
<b>WACKER CORPORATION</b>												
	C10WC010	RSS800A	COMPACTOR, ROLLER, VIBRATORY, 28"W X 22"DIA, SINGLE SMOOTH DRUM, WALK BEHIND, 3,400 LBS IMPACT	11 HP	G	\$10,414	10.22	1.38	2.21	0.27	3.25	11
	C10WC017	RD7H	COMPACTOR, ROLLER, VIBRATORY, 25.5"W X 16.5"DIA, DOUBLE SMOOTH DRUM, WALK BEHIND, 2,925 LBS IMPACT	9 HP	D-off	\$13,819	10.54	1.83	2.94	0.36	1.61	16
	C10WC019	RT 56-SC	COMPACTOR, ROLLER, VIBRATORY, 22"W X 20"DIA, DOUBLE SMOOTH DRUM, WALK BEHIND, 7,000/14,000 LBS IMPACT	20 HP	D-off	\$32,279	24.41	4.26	6.86	0.83	3.59	31
	C10WC016	RT 82-SC	COMPACTOR, TRENCH ROLLER, VIBRATORY, 32"W X 20"DIA, DOUBLE TAMPING FOOT DRUMS, WALK BEHIND, 7,000/14,000 LBS IMPACT	20 HP	D-off	\$34,054	25.54	4.50	7.24	0.88	3.59	33

**Table 2-1. HOURLY EQUIPMENT OWNERSHIP AND OPERATING EXPENSE**

CAT	REGION 9			ENGINE HORSEPOWER AND FUEL TYPE		VALUE (TEV)	TOTAL HOURLY RATES (\$/HR)		ADJUSTABLE ELEMENTS			CWT
	ID.NO.	MODEL	EQUIPMENT DESCRIPTION	MAIN	CARRIER	2006 (\$)	AVERAGE	STANDBY	DEPR	FCCM	FUEL	
<b>C15</b>	<b>CONCRETE CLEANERS / ABRASIVE BLASTERS</b>											
	<b>SUBCATEGORY 0.10 WALK BEHIND</b>											
	<b>US FILTER/BLASTRAC</b>											
C15BL001	1-8 & TURBO VAC		CONCRETE BLASTER CLEANING SYSTEM, WALK BEHIND, 8" PATH (ADD 4 KVA GENERATOR & BLAST MEDIA COST)	2 HP	E	\$10,504	6.27	1.33	2.10	0.28	0.18	2
C15BL003	1-10D & 6-54 DC		CONCRETE BLASTER CLEANING SYSTEM, WALK BEHIND, 10" PATH (ADD 30 KVA GENERATOR & BLAST MEDIA COST)	10 HP	E	\$50,262	29.21	6.36	10.05	1.33	0.92	7
C15BL004	1-15D & 6-54-DC		CONCRETE BLASTER CLEANING SYSTEM, WALK BEHIND, 15" PATH (ADD 30 KVA GENERATOR & BLAST MEDIA COST)	15 HP	E	\$58,814	34.68	7.43	11.76	1.55	1.39	8
C15BL005	2-20D & 8-54-DC		CONCRETE BLASTER CLEANING SYSTEM, WALK BEHIND, 20" PATH (ADD 75 KVA GENERATOR & BLAST MEDIA COST)	30 HP	E	\$86,216	51.47	10.90	17.24	2.28	2.77	12
	<b>EQUIPMENT DEVELOPMENT CO., INC. (EDCO)</b>											
C15ED002	CPM-8		CONCRETE GRINDER, WALK BEHIND, TRAFFIC LINE REMOVER, 8" CUTTING PATH	9 HP	G	\$4,772	4.89	0.61	0.95	0.13	2.07	2
C15ED001	TLR-7		CONCRETE GRINDER, WALK BEHIND, TRAFFIC LINE REMOVER, 7" CUTTING WIDTH	11 HP	G	\$7,738	6.97	0.98	1.55	0.20	2.53	5
	<b>SUBCATEGORY 0.20 TRUCK/TRAILER MOUNTED</b>											
	<b>US FILTER/BLASTRAC</b>											
C15BL006	4800		CONCRETE BLASTER, SELF PROPELLED, 48" PATH	350 HP	D-off	\$10,606	77.85	0.79	1.06	0.26	65.68	255

**Table 2-1. HOURLY EQUIPMENT OWNERSHIP AND OPERATING EXPENSE**

CAT	REGION 9			ENGINE HORSEPOWER AND FUEL TYPE		VALUE (TEV)	TOTAL HOURLY RATES (\$/HR)		ADJUSTABLE ELEMENTS			CWT
	ID.NO.	MODEL	EQUIPMENT DESCRIPTION	MAIN	CARRIER	2006 (\$)	AVERAGE	STANDBY	DEPR	FCCM	FUEL	
			<b>NO SPECIFIC MANUFACTURER</b>									
	C15XX001		CONCRETE CLEANER/ABRASIVE BLASTER, TRUCK MOUNTED, GINDER/BLASTER, 4" - 16" CLEANING PATH WIDTH	86 HP D-on	180 HP D-off	\$143,045	79.07	10.57	14.13	3.50	35.12	138
<b>C20</b>	<b>CONCRETE BUGGIES</b>											
	<b>SUBCATEGORY 0.00</b>		<b>CONCRETE BUGGIES</b>									
			<b>WACKER CORPORATION</b>									
	C20WC002	WB 16A	CONCRETE BUGGY, 16 CF BUCKET, 2,500 LBS, WALK & RIDE, 4X2	13 HP	G	\$12,388	8.97	1.48	2.29	0.33	2.99	13
			<b>NO SPECIFIC MANUFACTURER</b>									
	C20XX001	10G	CONCRETE BUGGY, 10 CF BUCKET, 1,500 LBS	8 HP	G	\$8,713	6.02	1.04	1.62	0.23	1.84	10
<b>C25</b>	<b>CONCRETE FINISHERS/SCREEDS/SPREADERS</b>											
	<b>SUBCATEGORY 0.10</b>		<b>FINISHERS/TROWELS</b>									
			<b>ALLEN ENGINEERING CORP.</b>									
	C25AJ015	PRO 900	CONCRETE TROWEL, RIDING, 2 - 36" DIA ROTORS, 8 BLADES	20 HP	G	\$13,062	10.50	1.38	2.09	0.33	4.60	7
	C25AJ016	PRO 1050	CONCRETE TROWEL, RIDING, 2 - 42" DIA ROTORS, 8 BLADES	20 HP	G	\$13,714	10.76	1.45	2.19	0.35	4.60	8
	C25AJ018	PRO 1200	CONCRETE TROWEL, RIDING, 2 - 46" DIA ROTORS, 8 BLADES	25 HP	G	\$15,927	12.98	1.69	2.55	0.41	5.75	10
	C25AJ019	SUPER PRO 400	CONCRETE TROWEL, RIDING, 2 - 46" DIA ROTORS, 8 BLADES	28 HP	G	\$23,044	16.59	2.44	3.69	0.59	6.44	13

**Table 2-1. HOURLY EQUIPMENT OWNERSHIP AND OPERATING EXPENSE**

CAT	REGION 9			ENGINE HORSEPOWER AND FUEL TYPE		VALUE (TEV)	TOTAL HOURLY RATES (\$/HR)		ADJUSTABLE ELEMENTS			CWT
	ID.NO.	MODEL	EQUIPMENT DESCRIPTION	MAIN	CARRIER	2006 (\$)	AVERAGE	STANDBY	DEPR	FCCM	FUEL	
<b>STOW MANUFACTURING, INC.</b>												
	C25ST001	SCT36H80	CONCRETE FINISHER, WALK BEHIND, ROTO TROWEL, 36" DIA ROTOR, 4 BLADES	8 HP	G	\$2,753	3.23	0.29	0.44	0.07	1.84	3
	C25ST002	SCT46H80	CONCRETE FINISHER, WALK BEHIND, ROTO TROWEL, 46" DIA ROTOR, 4 BLADES	9 HP	G	\$2,821	3.51	0.30	0.45	0.07	2.07	3
<b>WACKER CORPORATION</b>												
	C25WC002	CT48ADP	CONCRETE FINISHER, WALK BEHIND, POWER TROWEL, 48" DIA ROTOR, 4 BLADES	8 HP	G	\$3,396	3.48	0.36	0.54	0.09	1.84	3
<b>SUBCATEGORY 0.20 VIBRATORY SCREED</b>												
<b>ALLEN ENGINEERING CORP.</b>												
	C25AJ003	12HED	CONCRETE, VIBRATORY SCREED, 12.5' WIDE	6 HP	G	\$6,967	4.35	0.74	1.11	0.18	1.38	5
	C25AJ001	12 HD	CONCRETE, VIBRATORY SCREED, 20' WIDE	6 HP	G	\$4,943	3.56	0.53	0.79	0.13	1.38	4
	C25AJ004	12HED	CONCRETE, VIBRATORY SCREED, 30' WIDE	8 HP	G	\$9,984	6.09	1.06	1.60	0.26	1.84	8
	C25AJ005	12HED	CONCRETE, VIBRATORY SCREED, 40' WIDE	11 HP	G	\$11,743	7.58	1.24	1.88	0.30	2.53	10
	C25AJ006	12HED	CONCRETE, VIBRATORY SCREED, 50' WIDE	11 HP	G	\$13,950	8.46	1.48	2.23	0.36	2.53	12
	C25AJ007	12HED	CONCRETE, VIBRATORY SCREED, 55' WIDE	11 HP	G	\$14,845	8.81	1.57	2.38	0.38	2.53	13

**Table 2-1. HOURLY EQUIPMENT OWNERSHIP AND OPERATING EXPENSE**

CAT	REGION 9			ENGINE HORSEPOWER AND FUEL TYPE		VALUE (TEV) 2006 (\$)	TOTAL HOURLY RATES (\$/HR)		ADJUSTABLE ELEMENTS			CWT
	ID.NO.	MODEL	EQUIPMENT DESCRIPTION	MAIN	CARRIER		AVERAGE	STANDBY	DEPR	FCCM	FUEL	
	<b>SUBCATEGORY 0.25 VIBRATORY LASER SCREED</b>											
	<b>SOMERO ENTERPRISES, INC.</b>											
	C25SV003	S-100	CONCRETE, VIBRATORY LASER SCREED, 8' WIDE X 12' BOOM	30 HP	D-off	\$152,444	36.98	10.57	13.18	3.98	3.88	72
	C25SV002	SXP (VERSATILE)	CONCRETE, VIBRATORY LASER SCREED, 8' WIDE X 20' BOOM	65 HP	D-off	\$302,992	74.29	21.08	26.34	7.91	8.40	126
	C25SV001	SXP (PRODUCTIVE)	CONCRETE, VIBRATORY LASER SCREED, 12' WIDE X 20' BOOM	65 HP	D-off	\$322,872	78.53	22.45	28.03	8.43	8.40	151
	<b>SUBCATEGORY 0.30 MATERIAL/TOPPING SPREADERS</b>											
	<b>ALLEN ENGINEERING CORP.</b>											
	C25AJ008	SP23H	CONCRETE, MATERIAL/TOPPING SPREADER, 12.5' WIDE	6 HP	G	\$16,767	4.99	1.18	1.47	0.44	1.18	11
	C25AJ009	SP23H	CONCRETE, MATERIAL/TOPPING SPREADER, 20' WIDE	6 HP	G	\$17,813	5.20	1.24	1.56	0.46	1.18	12
	C25AJ010	SP23H	CONCRETE, MATERIAL/TOPPING SPREADER, 30' WIDE	6 HP	G	\$19,042	5.47	1.34	1.67	0.50	1.18	13
	C25AJ011	SP23H	CONCRETE, MATERIAL/TOPPING SPREADER, 40' WIDE	6 HP	G	\$20,397	5.75	1.42	1.78	0.53	1.18	14
	C25AJ012	SP23H	CONCRETE, MATERIAL/TOPPING SPREADER, 50' WIDE	6 HP	G	\$21,656	6.02	1.52	1.89	0.57	1.18	15
	C25AJ013	SP23H	CONCRETE, MATERIAL/TOPPING SPREADER, 60' WIDE	6 HP	G	\$22,959	6.30	1.61	2.01	0.60	1.18	17



**Table 2-1. HOURLY EQUIPMENT OWNERSHIP AND OPERATING EXPENSE**

CAT	REGION 9			ENGINE HORSEPOWER AND FUEL TYPE		VALUE (TEV)	TOTAL HOURLY RATES (\$/HR)		ADJUSTABLE ELEMENTS			CWT
	ID.NO.	MODEL	EQUIPMENT DESCRIPTION	MAIN	CARRIER	2006 (\$)	AVERAGE	STANDBY	DEPR	FCCM	FUEL	
<b>C35</b>	<b>CONCRETE GUNTERS / SHOTCRETERS</b>											
	<b>SUBCATEGORY 0.00 CONCRETE GUNTERS / SHOTCRETERS</b>											
	<b>AIRPLACO EQUIPMENT CO., INC.</b>											
	C35AF002	C-10SL	CONCRETE GUNTER/SHOTCRETER, DRY/SEMI-WET, HOPPER/PUMP/SPRAY, 12 CY/HR, 2" HOSE & 1 GUN (ADD 600 CFM COMPRESSOR)	9 CFM	A	\$15,373	6.61	1.20	1.62	0.39	0.00	6
	C35AF001	1900 HD NUCRETOR	CONCRETE GUNTER/SHOTCRETER, DRY MIX, 2 - 15 CY/HR, W/2 PRESSURIZED TANKS/ 100' - 2" DIA HOSE (ADD 600 CFM COMPRESSOR)	600 CFM	A	\$28,265	8.79	2.22	3.00	0.72	0.00	11
	C35AF004	634 Mix Elevator	CONCRETE GUNTER/SHOTCRETER, DRY BATCH MIXER, 13 CY/HR, W/FEEDER, TRAILER MTD (ADD SHOTCRETE MACHINE)	30 HP	D-off	\$45,776	20.90	3.60	4.86	1.17	4.50	45
	C35AF005	734 Mix Elevator	CONCRETE GUNTER/SHOTCRETER, DRY BATCH MIXER, W/20 CY/HR ELEVATOR FEEDER/ 45 CF SAND HOPPER/ 4 CF CEMENT HOPPER/ & PREDAMPENING SPRAY BAR, TRAILER MTD (ADD SHOTCRETE MACHINE)	54 HP	D-off	\$68,698	31.89	5.39	7.27	1.75	8.11	81
	<b>ALLENTOWN EQUIPMENT</b>											
	C35AL003	GRH-610 ROTARY GUN	CONCRETE GUNTER/SHOTCRETER, ROTARY PUMP, WET/DRY, 1 - 6 CY/HR, W/HOPPER/ 100' - 1.5" DIA HOSE/ & NOZZLE, CART MTD, (ADD 250 - 600 CFM COMPRESSOR)	5 HP	E	\$16,321	5.79	1.22	1.59	0.42	0.50	11

**Table 2-1. HOURLY EQUIPMENT OWNERSHIP AND OPERATING EXPENSE**

CAT	REGION 9			ENGINE HORSEPOWER AND FUEL TYPE		VALUE (TEV)	TOTAL HOURLY RATES (\$/HR)		ADJUSTABLE ELEMENTS			CWT
	ID.NO.	MODEL	EQUIPMENT DESCRIPTION	MAIN	CARRIER	2006 (\$)	AVERAGE	STANDBY	DEPR	FCCM	FUEL	
<i>C35</i>	<i>ALLEN TOWN EQUIPMENT (continued)</i>											
	C35AL013	AG-15 AUTOMATIC GUN	CONCRETE GUNITER/SHOTCRETER, ROTARY PUMP, WET/DRY, 3 - 15 CY/HR, W/HOPPER/ 100' - 1.5" DIA HOSE/ & NOZZLE (ADD 300 - 900 CFM COMPRESSOR)	9 CFM	A	\$13,989	4.57	1.07	1.42	0.36	0.00	15
	C35AL008	N-2 PNEUMATIC GUN	CONCRETE GUNITER/SHOTCRETER, DRY MIX, 2 - 8 CY/HR, W/2 PRESSURIZED TANKS/ 100' - 1.5" DIA HOSE/ & NOZZLE (ADD 200 - 900 CFM COMPRESSOR)	9 CFM	A	\$26,549	8.30	2.10	2.84	0.68	0.00	13
	C35AL002	R-900 BATCH MIX RIG	CONCRETE GUNITER/SHOTCRETER, DRY BATCH MIXER, 10 TON/HR, W/ELEVATOR FEEDER/ 20 CF CEMENT HOPPER/ 8 CF MIXER/ & PREDAMPENING SPRAY BAR, TRAILER MTD (ADD SHOTCRETE MACHINE OR ROTARY PUMP)	30 HP	D-off	\$46,263	19.97	3.58	4.80	1.18	4.50	47
	C35AL014	POWER CRETER 10	CONCRETE GUNITER/SHOTCRETER, GROUT/MUD JACK/ SHOTCRETE, 10 CY/HR, 2,085 PSI, W/30 GAL HOPPER/ 74 GAL MIXER, TRAILER MTD (ADD 3" HOSE LINE)	61 HP	D-off	\$69,557	31.89	5.49	7.41	1.78	9.16	30
	<b>ALIVA LTD.</b>											
	C35AV008	AL 246	CONCRETE GUNITER/SHOTCRETER, DRY/SEMI-WET, 1.4 - 2.3 CY/HR, W/1 GAL HOPPER/ ROTARY PUMP/ 100' - 1.5" DIA HOSE/ NOZZLE/ & AIR COMPRESSOR	7 HP	E	\$29,537	11.97	2.33	3.16	0.75	0.69	9
	C35AV009	AL 252	CONCRETE GUNITER/SHOTCRETER, DRY/SEMI-WET, 5 - 10 CY/HR, W/4.2 GAL HOPPER/ ROTARY PUMP/ 100' - 2.36" DIA HOSE/ NOZZLE/ & AIR COMPRESSOR	16 HP	E	\$36,158	15.37	2.86	3.87	0.92	1.58	18

**Table 2-1. HOURLY EQUIPMENT OWNERSHIP AND OPERATING EXPENSE**

CAT	REGION 9			ENGINE HORSEPOWER AND FUEL TYPE		VALUE (TEV)	TOTAL HOURLY RATES (\$/HR)		ADJUSTABLE ELEMENTS			CWT
	ID.NO.	MODEL	EQUIPMENT DESCRIPTION	MAIN	CARRIER	2006 (\$)	AVERAGE	STANDBY	DEPR	FCCM	FUEL	
	<i>C35</i>			<i>ALIVA LTD. (continued)</i>								
	C35AV010	AL 262	CONCRETE GUNITER/SHOTCRETER, WET/DRY, 9 - 13 CY/HR, W/4.2 GAL HOPPER/ ROTARY PUMP/ 100' - 2.36" DIA HOSE/ NOZZLE/ & AIR COMPRESSOR	26 HP	E	\$65,056	25.63	5.15	6.97	1.66	2.57	27
	C35AV006	AL 285	CONCRETE GUNITER/SHOTCRETER, WET/DRY, 11 - 27.5 CY/HR, W/6.6 GAL HOPPER/ ROTARY PUMP/ 100' - 2.55" DIA HOSE/ NOZZLE/ & AIR COMPRESSOR	20 HP	E	\$99,207	34.96	7.81	10.56	2.53	1.98	33
	C35AV011	AL 302	CONCRETE GUNITER/SHOTCRETER, SHOTCRETE HYDRAULIC SPRAYER ARM, 25.6' HIGH (ADD TRUCK OR SMALL TRAILER & SHOTCRETE UNIT)	12 HP	E	\$50,840	19.19	4.03	5.45	1.30	1.19	50
	C35AV012	AL 307	CONCRETE GUNITERS / SHOTCRETERS, SHOTCRETE HYDRAULIC SPRAYER ARM, 52.5' HIGH (ADD TRUCK OR SMALL TRAILER & SHOTCRETE UNIT)	20 HP	E	\$149,291	50.58	11.81	16.00	3.81	1.98	68
<b>C40</b>	<b>CONCRETE MIXING UNITS</b>											
	<b>SUBCATEGORY 0.00</b>	<b>CONCRETE MIXING UNITS</b>										
			<b>CEMEN TECH</b>									
	C40CC001	SCD2-50H	CONCRETE MIXERS, STATIONARY CONCRETE DISPENSER, 15 CY/HR, 2 - 4.5 CY MATERIAL CAPACITY	10 HP	E	\$27,884	12.52	2.94	4.46	0.71	0.92	23

**Table 2-1. HOURLY EQUIPMENT OWNERSHIP AND OPERATING EXPENSE**

CAT	REGION 9			ENGINE HORSEPOWER AND FUEL TYPE		VALUE (TEV)	TOTAL HOURLY RATES (\$/HR)		ADJUSTABLE ELEMENTS			CWT
	ID.NO.	MODEL	EQUIPMENT DESCRIPTION	MAIN	CARRIER	2006 (\$)	AVERAGE	STANDBY	DEPR	FCCM	FUEL	
			<b>MULTIQUIP, INC.</b>									
	C40MU001	WM 70SH8	CONCRETE MIXERS, MIXER, PLASTER/MORTAR, 7 CF, TRAILER MTD	8 HP	G	\$3,552	3.52	0.36	0.54	0.09	1.84	8
	C40MU002	WM 120SHH	CONCRETE MIXERS, MIXER, PLASTER/MORTAR, 12 CF, TRAILER MTD	13 HP	G	\$7,065	6.24	0.73	1.10	0.18	2.99	11
	C40MU003	MC 64SH8	CONCRETE MIXERS, MIXER, CONCRETE, 6 CF, TRAILER MTD	8 HP	G	\$3,567	3.52	0.36	0.54	0.09	1.84	7
	C40MU004	MC 94SH8	CONCRETE MIXERS, MIXER, CONCRETE, 9 CF, TRAILER MTD	8 HP	G	\$4,069	3.72	0.41	0.62	0.10	1.84	8
			<b>STOW MANUFACTURING, INC.</b>									
	C40ST001	CMS44E	CONCRETE MIXERS, MIXER, CONCRETE, 4 CF, TRAILER MTD	1 HP	E	\$2,400	1.20	0.24	0.35	0.06	0.05	5
	C40ST002	CMS44H	CONCRETE MIXERS, MIXER, CONCRETE, 4 CF, TRAILER MTD	6 HP	G	\$2,613	2.47	0.27	0.39	0.07	1.26	5
	C40ST003	CMS64E	CONCRETE MIXERS, MIXER, CONCRETE, 6 CF, TRAILER MTD	2 HP	E	\$3,079	1.73	0.31	0.46	0.08	0.18	7
	C40ST005	CMS94E	CONCRETE MIXERS, MIXER, CONCRETE, 9 CF, TRAILER MTD	2 HP	E	\$4,005	2.09	0.41	0.61	0.10	0.14	8
			<b>NO SPECIFIC MANUFACTURER</b>									
	C40XX001	8E	CONCRETE MIXERS, MIXER, PLASTER/MORTAR, 8 CF, ELECTRIC, PORTABLE	2 HP	E	\$3,813	2.00	0.41	0.61	0.10	0.18	7
	C40XX002	8G	CONCRETE MIXERS, MIXER, PLASTER/MORTAR, 8 CF, GAS, PORTABLE	7 HP	G	\$4,065	3.47	0.43	0.65	0.10	1.61	7

**Table 2-1. HOURLY EQUIPMENT OWNERSHIP AND OPERATING EXPENSE**

CAT	REGION 9			ENGINE HORSEPOWER AND FUEL TYPE		VALUE (TEV) 2006 (\$)	TOTAL HOURLY RATES (\$/HR)		ADJUSTABLE ELEMENTS			CWT
	ID.NO.	MODEL	EQUIPMENT DESCRIPTION	MAIN	CARRIER		AVERAGE	STANDBY	DEPR	FCCM	FUEL	
	<b>C40</b>			<i>NO SPECIFIC MANUFACTURER (continued)</i>								
	C40XX003	10E	CONCRETE MIXERS, MIXER, PLASTER/MORTAR, 10 CF, ELECTRIC, PORTABLE	3 HP	E	\$5,773	2.94	0.61	0.92	0.15	0.28	9
	C40XX004	10G	CONCRETE MIXERS, MIXER, PLASTER/MORTAR, 10 CF, GAS, PORTABLE	8 HP	G	\$5,842	4.45	0.62	0.93	0.15	1.84	10
	C40XX005	12E	CONCRETE MIXERS, MIXER, PLASTER/MORTAR, 12 CF, ELECTRIC, PORTABLE	5 HP	E	\$7,576	3.99	0.80	1.21	0.19	0.46	11
	C40XX006	16E	CONCRETE MIXERS, MIXER, PLASTER/MORTAR, 16 CF, ELECTRIC, PORTABLE	5 HP	E	\$10,440	5.13	1.11	1.67	0.27	0.46	12
	C40XX007	16G	CONCRETE MIXERS, MIXER, PLASTER/MORTAR, 16 CF, GAS, PORTABLE	9 HP	G	\$9,782	6.27	1.04	1.57	0.25	2.07	13
<b>C45</b>	<b>CONCRETE PAVING MACHINES</b>											
	<b>SUBCATEGORY 0.00</b>		<b>CONCRETE PAVING MACHINES</b>									
	<b>GOMACO CORPORATION</b>											
	C45GO026	C-450	CONCRETE PAVING MACHINES, CYLINDER FINISHER, SINGLE DRUM, FINISHING WIDTH 9'-137'	36 HP	G	\$58,985	32.67	5.41	7.86	1.48	8.94	64
	C45GO027	C-650-F	CONCRETE PAVING MACHINES, CYLINDER FINISHER, DOUBLE DRUM, FINISHING WIDTH 19'-51'	50 HP	D-off	\$75,231	37.00	6.91	10.03	1.89	7.51	91
	C45GO028	C-650-S	CONCRETE PAVING MACHINES, CYLINDER FINISHER, DOUBLE DRUM, FINISHING WIDTH 19'-51'	50 HP	D-off	\$119,199	53.61	10.94	15.89	2.99	7.51	126

**Table 2-1. HOURLY EQUIPMENT OWNERSHIP AND OPERATING EXPENSE**

CAT	REGION 9			ENGINE HORSEPOWER AND FUEL TYPE		VALUE (TEV)	TOTAL HOURLY RATES (\$/HR)		ADJUSTABLE ELEMENTS			CWT
	ID.NO.	MODEL	EQUIPMENT DESCRIPTION	MAIN	CARRIER	2006 (\$)	AVERAGE	STANDBY	DEPR	FCCM	FUEL	
<i>C45</i>			<i>GOMACO CORPORATION (continued)</i>									
	C45GO029	C-750	CONCRETE PAVING MACHINES, CYLINDER FINISHER, DOUBLE DRUM, FINISHING WIDTH 8'-156'	36 HP	G	\$79,437	40.40	7.29	10.59	1.99	8.94	91
	C45GO013	GT-3200	CONCRETE PAVING MACHINES, CURB/GUTTER SLIPFORM PAVER, CRAWLER, 3-TRACK, 36" WIDE MOLD/FORM	92 HP	D-off	\$136,151	67.22	12.50	18.15	3.42	13.81	130
	C45GO010	COMMANDER II /GT6200	CONCRETE PAVING MACHINES, CURB/GUTTER SLIPFORM PAVER, CRAWLER, 2-TRACK, 36" WIDE MOLD/FORM	92 HP	D-off	\$165,261	78.21	15.17	22.03	4.15	13.81	200
	C45GO014	GT-3600	CONCRETE PAVING MACHINES, CURB/GUTTER SLIPFORM PAVER, CRAWLER, 3-TRACK, 24" WIDE MOLD/FORM	98 HP	D-off	\$188,539	88.04	17.30	25.14	4.73	14.71	210
	C45GO011	COMMANDER III/GT6300	CONCRETE PAVING MACHINES, CURB/GUTTER SLIPFORM PAVER, CRAWLER, 3-TRACK, 36" WIDE MOLD/FORM	185 HP	D-off	\$254,014	127.70	23.31	33.87	6.37	27.77	300
	C45GO012	COMMANDER III	CONCRETE PAVING MACHINES, CURB/GUTTER SLIPFORM PAVER, CRAWLER, 4-TRACK, 36" WIDE MOLD/FORM	169 HP	D-off	\$338,921	157.04	31.10	45.19	8.50	25.37	369
	C45GO016	GP-2600	CONCRETE PAVING MACHINES, SLIPFORM PAVER, CRAWLER, 2-TRACK, 24'-32' PAVING WIDTH	230 HP	D-off	\$374,906	181.10	34.41	49.99	9.41	34.53	750
	C45GO018	GHP-2800	CONCRETE PAVING MACHINES, SLIPFORM PAVER, CRAWLER, 2-TRACK, 24'-32' PAVING WIDTH	335 HP	D-off	\$464,158	232.81	42.59	61.89	11.64	50.29	700

**Table 2-1. HOURLY EQUIPMENT OWNERSHIP AND OPERATING EXPENSE**

CAT	REGION 9			ENGINE HORSEPOWER AND FUEL TYPE		VALUE (TEV)	TOTAL HOURLY RATES (\$/HR)		ADJUSTABLE ELEMENTS			CWT
	ID.NO.	MODEL	EQUIPMENT DESCRIPTION	MAIN	CARRIER	2006 (\$)	AVERAGE	STANDBY	DEPR	FCCM	FUEL	
	<b>C45</b>	<b>GOMACO CORPORATION (continued)</b>										
	C45G0020	GP-4000	CONCRETE PAVING MACHINES, SLIPFORM PAVER, CRAWLER, 2-TRACK, 12'-50' PAVING WIDTH	450 HP	D-off	\$548,649	284.44	50.34	73.15	13.76	67.55	880
	C45G0031	9500	CONCRETE PAVING MACHINES, TRIMMER/PLACER, W/16'-8" TRIMMER HEAD	385 HP	D-off	\$450,583	236.25	41.34	60.08	11.30	57.80	729
	<b>MILLER SPREADER CO.</b>											
	C45MJ001	MC 650	CONCRETE PAVING MACHINES, CURB BUILDER, SLIPFORM PAVER, 6.1 CF HOPPER 6" AUGER	15 HP	G	\$7,990	7.34	0.74	1.07	0.20	3.72	8
	<b>M-B-W, INC.</b>											
	C45MW00	C101	CONCRETE PAVING MACHINES, CURB ONLY SLIPFORM PAVER, RUBBER TIRE, 12"	26 HP	D-off	\$48,691	22.82	4.44	6.43	1.22	3.90	27
	C45MW00	CG200	CONCRETE PAVING MACHINES, CURB/GUTTER SLIPFORM PAVER, RUBBER TIRE, 48"	26 HP	D-off	\$61,827	27.77	5.63	8.16	1.55	3.90	34
<b>C55</b>	<b>CONCRETE PUMPS</b>											
	<b>SUBCATEGORY 0.00 CONCRETE PUMPS</b>											
	<b>MAYCO PUMP - MULTIQUIP INC.</b>											
	C55M3001	C-30HDG	CONCRETE PUMP, 25 CY/HR, SINGLE, TRAILER MTD	46 HP	G	\$25,121	19.78	1.97	2.79	0.57	10.58	27
	C55M3002	LS-400	CONCRETE PUMP, 45 CY/HR, SINGLE, TRAILER MTD	60 HP	D-off	\$55,863	26.42	4.42	6.28	1.28	8.51	42

**Table 2-1. HOURLY EQUIPMENT OWNERSHIP AND OPERATING EXPENSE**

CAT	REGION 9			ENGINE HORSEPOWER AND FUEL TYPE		VALUE (TEV)	TOTAL HOURLY RATES (\$/HR)		ADJUSTABLE ELEMENTS			CWT
	ID.NO.	MODEL	EQUIPMENT DESCRIPTION	MAIN	CARRIER	2006 (\$)	AVERAGE	STANDBY	DEPR	FCCM	FUEL	
<i>C55</i>			<i>MAYCO PUMP - MULTIQUIP INC. (continued)</i>									
	C55M3003	LS-600	CONCRETE PUMP, 70 CY/HR, SINGLE, TRAILER MTD	106 HP	D-off	\$65,629	36.78	5.19	7.38	1.50	15.03	47
			<b>OLIN ENGINEERING, INC.</b>									
	C55OE006	10 22	CONCRETE PUMP, 22 CY/HR, TRAILER MTD (OPEN LOOP HYDRAULIC SYSTEM)	74 HP	D-off	\$52,941	27.78	4.16	5.89	1.21	10.49	44
	C55OE009	20 80	CONCRETE PUMP, 76 CY/HR, TRAILER MTD TANDEM (CLOSED LOOP HYDRAULIC SYSTEM)	127 HP	D-off	\$99,688	50.30	7.82	11.08	2.28	18.01	72
	C55OE011	15 95	CONCRETE PUMP, 100 CY/HR, TRAILER MTD TANDEM (OPEN LOOP HYDRAULIC SYSTEM)	181 HP	D-off	\$92,339	56.83	7.24	10.25	2.11	25.66	70
	C55OE012	20 100	CONCRETE PUMP, 100 CY/HR, TRAILER MTD TANDEM (CLOSED LOOP HYDRAULIC SYSTEM)	181 HP	D-off	\$117,027	64.21	9.19	13.03	2.67	25.66	81
	C55OE001	4Z 26X	CONCRETE PUMP, PUMP & BOOM, 130 CY/HR, REACH: 72' HORIZONTAL / 85' VERTICAL (ADD 50,000 GVW TRUCK)			\$277,135	82.93	21.92	31.18	6.33	0.00	100
	C55OE002	4Z 36X	CONCRETE PUMP, PUMP & BOOM, 182 CY/HR, REACH: 104' HORIZONTAL / 118' VERTICAL (ADD 50,000 GVW TRUCK)			\$355,059	106.24	28.08	39.94	8.11	0.00	100
	C55OE003	5RZ 47I	CONCRETE PUMP, PUMP & BOOM, 182 CY/HR, REACH: 134' HORIZONTAL / 152' VERTICAL (ADD 50,000 GVW TRUCK)			\$539,242	161.34	42.64	60.66	12.31	0.00	100
			<b>SCHWING AMERICA INC.</b>									
	C55SC001	WP750 D-18X	CONCRETE PUMP, 70 CY/HR, 1,100 PSI, TRAILER MTD	80 HP	D-off	\$76,041	35.67	6.00	8.52	1.74	11.34	69



**Table 2-1. HOURLY EQUIPMENT OWNERSHIP AND OPERATING EXPENSE**

CAT	REGION 9			ENGINE HORSEPOWER AND FUEL TYPE		VALUE (TEV)	TOTAL HOURLY RATES (\$/HR)		ADJUSTABLE ELEMENTS			CWT
	ID.NO.	MODEL	EQUIPMENT DESCRIPTION	MAIN	CARRIER	2006 (\$)	AVERAGE	STANDBY	DEPR	FCCM	FUEL	
	<i>C55</i>			<i>SCHWING AMERICA INC. (continued)</i>								
	C55SC002	BPA 2000HDD-20R	CONCRETE PUMP, 67 CY/HR, 1,565 PSI, TRAILER MTD	177 HP	D-off	\$184,989	83.93	14.56	20.68	4.22	25.10	115
	C55SC005	S 28X	CONCRETE PUMP, 117 CY/HR, 75' BOOM, TRUCK MTD	210 HP	D-on	\$391,091	152.93	30.71	43.56	8.93	31.56	359
	C55SC006	KVM 32XG	CONCRETE PUMP, 117 CY/HR, 92' BOOM, TRUCK MTD	210 HP	D-on	\$467,414	175.76	36.75	52.15	10.67	31.56	470
<b>C60</b>	<b>CONCRETE SAWS (Add cost for sawblade wear)</b>											
	<b>SUBCATEGORY 0.00</b>	<b>CONCRETE SAWS (Add cost for sawblade wear)</b>										
		<b>CUSHION CUT, INC.</b>										
	C60CQ011	FS 6600 D 18	CONCRETE SAW, 6.5" DEPTH, SELF PROPELLED, 14" BLADE (ADD COST FOR SAWBLADE WEAR & WATER)	66 HP	D-off	\$23,427	23.28	2.31	3.51	0.55	11.83	19
	C60CQ002	FS 9B	CONCRETE SAW, 5.625" DEPTH, MANUAL, 16" BLADE (ADD COST FOR SAWBLADE WEAR & WATER)	9 HP	G	\$3,054	4.29	0.30	0.46	0.07	2.66	2
	C60CQ003	FS 13BUC	CONCRETE SAW, 5.625" DEPTH, MANUAL, 16" BLADE (ADD COST FOR SAWBLADE WEAR & WATER)	13 HP	G	\$3,284	5.75	0.33	0.49	0.08	3.84	2
	C60CQ001	FS 3500 G 18	CONCRETE SAW, 6.5" DEPTH, SELF-PROPELLED, 18" BLADE (ADD COST FOR SAWBLADE WEAR & WATER)	35 HP	G	\$13,540	17.33	1.34	2.03	0.32	10.35	10
	C60CQ014	FS 3500 E 26	CONCRETE SAW, 10.625" DEPTH, SELF PROPELLED, 26" BLADE (ADD COST FOR SAWBLADE WEAR & WATER)	30 HP	E	\$14,510	11.27	1.43	2.18	0.34	3.56	9
	C60CQ012	FS 6600 D 26	CONCRETE SAW, 10.625" DEPTH, SELF PROPELLED, 26" BLADE (ADD COST FOR SAWBLADE WEAR & WATER)	66 HP	D-off	\$23,483	23.30	2.31	3.52	0.55	11.83	19

**Table 2-1. HOURLY EQUIPMENT OWNERSHIP AND OPERATING EXPENSE**

CAT	REGION 9			ENGINE HORSEPOWER AND FUEL TYPE		VALUE (TEV)	TOTAL HOURLY RATES (\$/HR)		ADJUSTABLE ELEMENTS			CWT
	ID.NO.	MODEL	EQUIPMENT DESCRIPTION	MAIN	CARRIER	2006 (\$)	AVERAGE	STANDBY	DEPR	FCCM	FUEL	
<i>C60</i>			<i>CUSHION CUT, INC. (continued)</i>									
	C60CQ010	FS 3500 G 30	CONCRETE SAW, 12.125" DEPTH, SELF PROPELLED, 30" BLADE, W/TRANSAXLE (ADD COST FOR SAWBLADE WEAR & WATER)	35 HP	G	\$14,062	17.53	1.39	2.11	0.33	10.35	12
	C60CQ013	FS 6600 D 36	CONCRETE SAW, 14.875" DEPTH, SELF PROPELLED, 36" BLADE (ADD COST FOR SAWBLADE WEAR & WATER)	66 HP	D-off	\$23,695	23.39	2.34	3.55	0.56	11.83	20
	C60CQ016	FS 8400/36	CONCRETE SAW, 14.875" DEPTH, SELF PROPELLED, 36" BLADE (ADD COST FOR SAWBLADE WEAR & WATER)	84 HP	D-off	\$29,789	29.63	2.94	4.47	0.70	15.06	20
			<b>FELKER (TARGET)</b>									
	C60FE002	S80/14Z	CONCRETE SAW, 5.00" DEPTH, MANUAL, 14" BLADE (ADD COST FOR SAWBLADE WEAR & WATER)	2 HP	G	\$1,575	1.31	0.16	0.24	0.04	0.59	1
	C60FE006	ES 1409	CONCRETE SAW, 4.625" DEPTH, WALK BEHIND, 14" BLADE (ADD COST FOR SAWBLADE WEAR & WATER)	9 HP	G	\$3,287	4.38	0.33	0.49	0.08	2.66	2
	C60FE007	ES 1413	CONCRETE SAW, 4.625" DEPTH, WALK BEHIND, 14" BLADE (ADD COST FOR SAWBLADE WEAR & WATER)	13 HP	G	\$3,439	5.81	0.34	0.52	0.08	3.84	2
	C60FE009	ECII20H	CONCRETE SAW, 7.50" DEPTH, SELF PROPELLED, 20" BLADE (ADD COST FOR SAWBLADE WEAR & WATER)	20 HP	G	\$10,972	11.17	1.09	1.65	0.26	5.91	6
			<b>BOART LONGYEAR COMPANY</b>									
	C60LY005	FS 13B	CONCRETE SAW, 7.00" DEPTH, WALK BEHIND(ADD COST FOR SAWBLADE WEAR & WATER)	13 HP	G	\$3,228	5.73	0.32	0.48	0.08	3.84	2

**Table 2-1. HOURLY EQUIPMENT OWNERSHIP AND OPERATING EXPENSE**

CAT	REGION 9			ENGINE HORSEPOWER AND FUEL TYPE		VALUE (TEV)	TOTAL HOURLY RATES (\$/HR)		ADJUSTABLE ELEMENTS			CWT
	ID.NO.	MODEL	EQUIPMENT DESCRIPTION	MAIN	CARRIER	2006 (\$)	AVERAGE	STANDBY	DEPR	FCCM	FUEL	
<b>C60</b>	<b>BOART LONGYEAR COMPANY (continued)</b>											
	C60LY001	360-10AP	CONCRETE SAW, RAIL SAW, 15.50" DEPTH, WALL (ADD COMPRESSOR & COST FOR SAWBLADE WEAR & WATER)	10 HP	G	\$27,709	14.30	2.73	4.16	0.65	2.96	2
	C60LY002	360-35HM	CONCRETE SAW, RAIL SAW, 24.50" DEPTH, WALL(ADD COST FOR SAWBLADE WEAR & WATER)	35 HP	G	\$40,952	28.07	4.03	6.14	0.96	10.35	2
	C60LY011	WR-400	CONCRETE SAW, WIRE SAW SYSTEM, HEAVY DUTY (ADD COST FOR SAW WIRE WEAR & WATER)	32 HP	D-off	\$79,452	37.99	7.83	11.92	1.87	5.74	15
<b>C65</b>	<b>CONCRETE VIBRATORS</b>											
	<b>SUBCATEGORY 0.00</b>	<b>CONCRETE VIBRATORS</b>										
	<b>STOW MANUFACTURING, INC.</b>											
	C65ST007	SV-1 115V	CONCRETE VIBRATOR, 1.375" HEAD, 21' SHAFT (ADD 2KV GENERATOR)	1 HP	E	\$965	1.22	0.13	0.22	0.02	0.09	1
	C65ST008	SV-2 115V	CONCRETE VIBRATOR, 2.175" HEAD, 21' SHAFT (ADD 2KV GENERATOR)	2 HP	E	\$1,007	1.40	0.15	0.23	0.03	0.17	1
	C65ST009	SV-3 115V	CONCRETE VIBRATOR, 2.625" HEAD, 21' SHAFT (ADD 2KV GENERATOR)	3 HP	E	\$1,186	1.74	0.17	0.27	0.03	0.26	1
	C65ST013	G55H	CONCRETE VIBRATOR, 2.325" HEAD, 21' SHAFT, W/GAS MOTOR ON CART	6 HP	G	\$2,193	3.81	0.30	0.49	0.05	1.18	2
	<b>WACKER CORPORATION</b>											
	C65WC005	A 5000	CONCRETE VIBRATOR, 1.75" HEAD, 13' SHAFT, W/GAS MOTOR ON CART	5 HP	G	\$1,978	3.46	0.28	0.45	0.05	1.08	1

**Table 2-1. HOURLY EQUIPMENT OWNERSHIP AND OPERATING EXPENSE**

CAT	REGION 9			ENGINE HORSEPOWER AND FUEL TYPE		VALUE (TEV) 2006 (\$)	TOTAL HOURLY RATES (\$/HR)		ADJUSTABLE ELEMENTS			CWT
	ID.NO.	MODEL	EQUIPMENT DESCRIPTION	MAIN	CARRIER		AVERAGE	STANDBY	DEPR	FCCM	FUEL	
<i>C65</i>	<i>WACKER CORPORATION (continued)</i>											
	C65WC004	M 3000	CONCRETE VIBRATOR, 1.75" HEAD, 13' SHAFT, HI-FREQ INTERNAL (ADD 2KV GENERATOR)	3 HP	E	\$1,048	1.73	0.15	0.24	0.03	0.26	1
	C65WC003	I REN 57	CONCRETE VIBRATOR, 2.50" HEAD, 16.5' SHAFT, HI-FREQ INTERNAL (ADD 2KV GENERATOR)	2 HP	E	\$1,625	2.23	0.23	0.37	0.04	0.17	1
<b>C75</b>	<b>CRANES, HYDRAULIC, SELF-PROPELLED</b>											
	<b>SUBCATEGORY 0.00</b>		<b>CRANES, HYDRAULIC, SELF-PROPELLED</b>									
	<b>BRODERSON MANUFACTURING CORPORATION</b>											
	C75BD007	IC-20-1F	CRANES, HYDRAULIC, SELF-PROPELLED, YARD, 2.5 TON, 15' BOOM, 4X2	38 HP	G	\$65,543	21.24	3.46	3.94	1.49	9.43	63
	C75BD008	IC-35-2C	CRANES, HYDRAULIC, SELF-PROPELLED, YARD, 4.0 TON, 19.2' BOOM, 4X2	42 HP	G	\$86,991	25.72	4.60	5.24	1.98	10.42	78
	C75BD004	IC-35-2C	CRANES, HYDRAULIC, SELF-PROPELLED, YARD, 4.0 TON, 19' BOOM, 4X2, NON-ROTATING OPERATOR'S CAB	42 HP	G	\$90,539	26.40	4.77	5.42	2.06	10.42	79
	C75BD009	IC-80-3G	CRANES, HYDRAULIC, SELF-PROPELLED, YARD, 8.5 TON, 30' BOOM, 4X2	69 HP	G	\$119,332	38.73	6.29	7.14	2.72	17.13	172
	C75BD005	IC-80-1G	CRANES, HYDRAULIC, SELF-PROPELLED, YARD, 9.0 TON, 20' BOOM, 4X2, NON-ROTATING OPERATOR'S CAB	69 HP	G	\$115,432	38.13	6.09	6.91	2.63	17.13	163
	C75BD006	IC-200-3F	CRANES, HYDRAULIC, SELF-PROPELLED, YARD, 15.0 TON, 50' BOOM, 4X2, NON-ROTATING OPERATOR'S CAB	110 HP	G	\$169,659	58.57	8.93	10.13	3.86	27.30	308
	C75BD010	IC-250-3A	CRANES, HYDRAULIC, SELF-PROPELLED, YARD, 18.0 TON, 50' BOOM, 4X4	85 HP	D-off	\$200,955	46.40	10.59	12.03	4.57	12.76	384

**Table 2-1. HOURLY EQUIPMENT OWNERSHIP AND OPERATING EXPENSE**

CAT	REGION 9			ENGINE HORSEPOWER AND FUEL TYPE		VALUE (TEV)	TOTAL HOURLY RATES (\$/HR)		ADJUSTABLE ELEMENTS			CWT
	ID.NO.	MODEL	EQUIPMENT DESCRIPTION	MAIN	CARRIER	2006 (\$)	AVERAGE	STANDBY	DEPR	FCCM	FUEL	
	<i>C75</i>			<i>BRODERSON MANUFACTURING CORPORATION (continued)</i>								
	C75BD011	RT-300-2B	CRANES, HYDRAULIC, SELF-PROPELLED, YARD, 15.0 TON, 60' BOOM, 4X4, 20'0" OFFSET	130 HP	D-off	\$265,459	65.08	13.99	15.89	6.04	19.52	473
			<b>GROVE CRANES (MANITOWOC)</b>									
	C75GV021	YB4410	CRANES, HYDRAULIC, SELF-PROPELLED, YARD, 10 TON, 30' BOOM, 4X4, NON-ROTATING OPERATOR'S CAB	62 HP	G	\$132,738	38.82	7.00	7.96	3.02	15.39	173
	C75GV022	YB4415XT	CRANES, HYDRAULIC, SELF-PROPELLED, YARD, 15 TON, 52' BOOM, 4X4, NON-ROTATING OPERATOR'S CAB	110 HP	D-off	\$166,352	45.40	8.76	9.93	3.79	16.51	313
	C75GV028	RT525E	CRANES, HYDRAULIC, SELF-PROPELLED, ROUGH TERRAIN, 25 TON, 75' BOOM, 4X4X4	152 HP	D-off	\$310,132	76.69	16.30	18.47	7.06	22.82	500
	C75GV023	RT530E	CRANES, HYDRAULIC, SELF-PROPELLED, ROUGH TERRAIN, 30 TON, 95' BOOM, 4X4	152 HP	D-off	\$322,052	84.81	16.55	18.43	7.33	22.82	580
	C75GV024	RT640E	CRANES, HYDRAULIC, SELF-PROPELLED, ROUGH TERRAIN, 40 TON, 105' BOOM 4X4	173 HP	D-off	\$487,088	114.05	25.32	28.45	11.09	25.97	650
	C75GV019	RT750E	CRANES, HYDRAULIC, SELF-PROPELLED, ROUGH TERRAIN, 50 TON, 110' BOOM, 4X4	240 HP	D-off	\$556,998	141.21	28.72	32.07	12.68	36.03	876
	C75GV014	RT760	CRANES, HYDRAULIC, SELF-PROPELLED, ROUGH TERRAIN, 60 TON, 110' BOOM, 4X4, W/HOOK BLOCK & BALL	240 HP	D-off	\$557,727	141.33	28.76	32.12	12.70	36.03	909
	C75GV025	RT875C	CRANES, HYDRAULIC, SELF-PROPELLED, ROUGH TERRAIN, 70 TON, 110' BOOM 4X4	250 HP	D-off	\$881,221	192.38	45.94	51.76	20.06	37.53	1,091

**Table 2-1. HOURLY EQUIPMENT OWNERSHIP AND OPERATING EXPENSE**

CAT	REGION 9			ENGINE HORSEPOWER AND FUEL TYPE		VALUE (TEV)	TOTAL HOURLY RATES (\$/HR)		ADJUSTABLE ELEMENTS			CWT
	ID.NO.	MODEL	EQUIPMENT DESCRIPTION	MAIN	CARRIER	2006 (\$)	AVERAGE	STANDBY	DEPR	FCCM	FUEL	
<i>C75</i>	<i>GROVE CRANES (MANITOWOC) (continued)</i>											
	C75GV020	RT875 BXL	CRANES, HYDRAULIC, SELF-PROPELLED, ROUGH TERRAIN, 90 TON, 138' BOOM, 4X4	250 HP	D-off	\$886,741	192.63	46.33	52.29	20.18	37.53	1,119
	C75GV016	RT9130E	CRANES, HYDRAULIC, SELF-PROPELLED, ROUGH TERRAIN, 100 TON, 160' BOOM, 4X4, W/HOOK BLOCK & BALL	300 HP	D-off	\$1,260,253	259.25	66.18	74.97	28.69	45.04	1,364
	<b>PETTIBONE MICHIGAN LLC</b>											
	C75PB002	40RS	CRANES, HYDRAULIC, SELF-PROPELLED, ROUGH TERRAIN, 20 TON, 64.1' BOOM, 4X4X4	185 HP	D-off	\$511,336	113.16	26.90	30.51	11.64	27.77	496
	<b>TADANO AMERICA CORPORATION</b>											
	C75TD003	TR-300XL-4	CRANES, HYDRAULIC, SELF-PROPELLED, ROUGH TERRAIN, 30 TON, 112' BOOM, 4X4	180 HP	D-off	\$413,298	98.55	21.74	24.66	9.41	27.02	537
	C75TD007	TR-500XL-4	CRANES, HYDRAULIC, SELF-PROPELLED, ROUGH TERRAIN, 50 TON, 175' BOOM, 4X4	247 HP	D-off	\$774,553	168.05	40.39	45.51	17.63	37.08	882
	C75TD008	TR-650XL-3	CRANES, HYDRAULIC, SELF-PROPELLED, ROUGH TERRAIN, 65 TON, 180' BOOM, 4X4	247 HP	D-off	\$719,987	166.02	37.49	42.19	16.39	37.08	945
	<b>TEREX CORPORATION</b>											
	C75TE001	RT230	CRANES, HYDRAULIC, SELF-PROPELLED, ROUGH TERRAIN, 30 TON, 94' BOOM, 4X4	130 HP	D-off	\$390,057	84.72	20.59	23.42	8.88	19.52	563
	C75TE002	RT335/40	CRANES, HYDRAULIC, SELF-PROPELLED, ROUGH TERRAIN, 40 TON, 94' BOOM, 4X4	152 HP	D-off	\$533,523	111.86	28.12	31.96	12.14	22.82	634

**Table 2-1. HOURLY EQUIPMENT OWNERSHIP AND OPERATING EXPENSE**

CAT	REGION 9			ENGINE HORSEPOWER AND FUEL TYPE		VALUE (TEV)	TOTAL HOURLY RATES (\$/HR)		ADJUSTABLE ELEMENTS			CWT
	ID.NO.	MODEL	EQUIPMENT DESCRIPTION	MAIN	CARRIER	2006 (\$)	AVERAGE	STANDBY	DEPR	FCCM	FUEL	
<b>C80</b>	<b>CRANES, HYDRAULIC, TRUCK MOUNTED</b>											
	<b>SUBCATEGORY 0.01 UNDER 26 TON</b>											
	<b>TEREX CORPORATION</b>											
	C80TE008	CD225	CRANES, HYDRAULIC, TRUCK MTD, ROUGH TERRAIN, 25 TON, 72' BOOM, 4X4	130 HP	D-off	\$308,170	65.43	16.15	18.27	7.01	16.81	525
	<b>NO SPECIFIC MANUFACTURER</b>											
	C80XX001	1700	CRANES, HYDRAULIC, TRUCK MTD, BOOM TRUCK, 17 TON, 80' BOOM, 4X2	245 HP	D-off	\$159,144	60.05	8.34	9.44	3.62	31.67	330
	C80XX002	2300	CRANES, HYDRAULIC, TRUCK MTD, BOOM TRUCK, 23.5 TON, 102' BOOM, 6X2	300 HP	D-off	\$211,732	76.13	11.08	12.51	4.82	38.78	600
	<b>SUBCATEGORY 0.02 26 TON THRU 65 TON</b>											
	<b>GROVE CRANES (MANITOWOC)</b>											
	C80GV025	TMS-500E	CRANES, HYDRAULIC, TRUCK MTD, 40 TON, 95' BOOM, 6X4	300 HP	D-off	\$489,754	108.69	23.98	25.81	11.07	38.78	540
	C80GV006	TMS-700E	CRANES, HYDRAULIC, TRUCK MTD, 50 TON, 110' BOOM, 8X4	400 HP	D-off	\$747,867	157.25	36.65	39.47	16.91	51.71	771
	C80GV029	TMS750E	CRANES, HYDRAULIC, TRUCK MTD, 50 TON, 110' BOOM, 8X4X4	400 HP	D-off	\$749,189	158.21	36.62	39.35	16.94	51.71	947
	C80GV026	GMK 3050	CRANES, HYDRAULIC, TRUCK MTD, ALL TERRAIN, 55 TON, 125' BOOM, 8X4	348 HP	D-off	\$737,077	148.73	36.06	38.78	16.67	44.99	745
	C80GV030	TMS760E	CRANES, HYDRAULIC, TRUCK MTD, 60 TON, 110' BOOM, 8X4X4	400 HP	D-off	\$750,474	158.38	36.68	39.42	16.97	51.71	949

**Table 2-1. HOURLY EQUIPMENT OWNERSHIP AND OPERATING EXPENSE**

CAT	REGION 9			ENGINE HORSEPOWER AND FUEL TYPE		VALUE (TEV)	TOTAL HOURLY RATES (\$/HR)		ADJUSTABLE ELEMENTS			CWT	
	ID.NO.	MODEL	EQUIPMENT DESCRIPTION	MAIN	CARRIER	2006 (\$)	AVERAGE	STANDBY	DEPR	FCCM	FUEL		
<b>LINK-BELT CONSTRUCTION EQUIPMENT COMPANY</b>													
	C80LI009	HTC-8640 SL	CRANES, HYDRAULIC, TRUCK MTD, 40 TON, 105' BOOM, 6X4X2	350 HP	D-off	\$601,257	131.08	29.41	31.62	13.60	45.24	575	
	C80LI010	HTC-8650 II	CRANES, HYDRAULIC, TRUCK MTD, 50 TON, 110' BOOM, 8X4X4	315 HP	D-off	\$540,076	118.22	26.37	28.31	12.21	40.72	780	
	C80LI011	HTC-8660 II	CRANES, HYDRAULIC, TRUCK MTD, 60 TON, 110' BOOM, 8X4X4	365 HP	D-off	\$615,993	135.69	30.07	32.28	13.93	47.18	831	
<b>TEREX CORPORATION</b>													
	C80TE002	T335/40	CRANES, HYDRAULIC, TRUCK MTD, ALL TERRAIN, 40 TON, 94' BOOM, 6X4	250 HP	D-off	\$395,950	89.46	19.33	20.76	8.95	32.32	493	
	C80TE003	T 500	CRANES, HYDRAULIC, TRUCK MTD, ALL TERRAIN, 50 TON, 110' BOOM, 8X4	370 HP	D-off	\$521,251	123.96	25.43	27.27	11.79	47.83	806	
<b>SUBCATEGORY 0.03 66 TON THRU 125 TON</b>													
<b>GROVE CRANES (MANITOWOC)</b>													
	C80GV020	TMS-870	CRANES, HYDRAULIC, TRUCK MTD, 70 TON, 110' BOOM, 8X4	400 HP	D-off	\$1,041,726	190.68	47.88	48.88	23.44	51.71	9,161	
	C80GV031	TMS875C	CRANES, HYDRAULIC, TRUCK MTD, 75 TON, 110' BOOM, 8X4X4	400 HP	D-off	\$845,840	166.51	38.81	39.55	19.03	51.71	817	
	C80GV032	GMK4090	CRANES, HYDRAULIC, TRUCK MTD, ALL TERRAIN, 80 TON, 142' BOOM, 8X6X8	422 HP	D-off	\$1,128,535	210.03	51.70	52.61	25.39	54.55	1,184	
<b>TADANO AMERICA CORPORATION</b>													
	C80TD001	ATF-650XL	CRANES, HYDRAULIC, TRUCK MTD, ALL TERRAIN, 65 TON, 132' BOOM, 8X8	121 HP	D-off	349 HP D-on	\$790,649	128.92	36.12	36.66	17.79	23.35	1,090
	C80TD002	ATF-1000XL	CRANES, HYDRAULIC, TRUCK MTD, ALL TERRAIN, 100 TON, 138' BOOM, 8X8	158 HP	D-off	375 HP D-on	\$981,847	158.84	44.93	45.68	22.09	28.71	1,070



**Table 2-1. HOURLY EQUIPMENT OWNERSHIP AND OPERATING EXPENSE**

CAT	REGION 9			ENGINE HORSEPOWER AND FUEL TYPE		VALUE (TEV) 2006 (\$)	TOTAL HOURLY RATES (\$/HR)		ADJUSTABLE ELEMENTS			CWT
	ID.NO.	MODEL	EQUIPMENT DESCRIPTION	MAIN	CARRIER		AVERAGE	STANDBY	DEPR	FCCM	FUEL	
	<b>SUBCATEGORY 0.04 OVER 125 TON</b>											
	<b>GROVE CRANES (MANITOWOC)</b>											
	C80GV013	GMK 5240	CRANES, HYDRAULIC, TRUCK MTD, ALL TERRAIN, 125 TON, 197' BOOM, 10X8	174 HP	D-off 600 HP D-on	\$2,195,683	315.79	95.44	92.55	49.16	35.75	1,180
	C80GV014	GMK 5240	CRANES, HYDRAULIC, TRUCK MTD, ALL TERRAIN, 165 TON, 197' BOOM, 10X8	174 HP	D-off 600 HP D-on	\$2,203,870	316.78	95.79	92.90	49.34	35.75	1,336
	C80GV015	GMK 5240	CRANES, HYDRAULIC, TRUCK MTD, ALL TERRAIN, 200 TON, 197' BOOM, 10X8	174 HP	D-off 600 HP D-on	\$2,228,812	319.81	96.88	93.96	49.90	35.75	2,348
	C80GV016	GMK 6350	CRANES, HYDRAULIC, TRUCK MTD, ALL TERRAIN, 200 TON, 197' BOOM, 12X8	165 HP	D-off 525 HP D-on	\$3,109,273	425.05	135.22	131.22	69.61	32.93	1,425
	<b>TADANO AMERICA CORPORATION</b>											
	C80TD005	ATF-1500XL	CRANES, HYDRAULIC, TRUCK MTD, ALL TERRAIN, 150 TON, 162' BOOM, 10X8	533 HP	D-off 503 HP D-on	\$1,179,233	237.74	51.08	49.35	26.40	80.02	1,330
<b>C85</b>	<b>CRANES, MECHANICAL, LATTICE BOOM, CRAWLER MOUNTED</b>											
	<b>SUBCATEGORY 0.12 DRAGLINE, CLAMSHELL, OVER 1.0 CY THRU 2.5 CY</b>											
	<b>LINK-BELT CONSTRUCTION EQUIPMENT CO.</b>											
	C85LB019	LS-208H II	CRANES, MECHANICAL, LATTICE BOOM, CRAWLER, DRAGLINE/CLAMSHELL, 80 TON, 100' BOOM (ADD BUCKET)	263 HP	D-off	\$869,402	155.26	42.15	43.47	20.41	28.51	1,390
	<b>TEREX CORPORATION</b>											
	C85TE001	5220	CRANES, MECHANICAL, LATTICE BOOM, CRAWLER, DRAGLINE/CLAMSHELL, 50 TON, 100' BOOM (ADD BUCKET)	150 HP	D-off	\$701,186	117.33	33.99	35.06	16.46	16.26	831

**Table 2-1. HOURLY EQUIPMENT OWNERSHIP AND OPERATING EXPENSE**

CAT	REGION 9			ENGINE HORSEPOWER AND FUEL TYPE		VALUE (TEV)	TOTAL HOURLY RATES (\$/HR)		ADJUSTABLE ELEMENTS			CWT
	ID.NO.	MODEL	EQUIPMENT DESCRIPTION	MAIN	CARRIER	2006 (\$)	AVERAGE	STANDBY	DEPR	FCCM	FUEL	
C85	<i>TEREX CORPORATION (continued)</i>											
	C85TE002	7225	CRANES, MECHANICAL, LATTICE BOOM, CRAWLER, DRAGLINE/CLAMSHELL, 85 TON, 100' BOOM (ADD BUCKET)	250 HP	D-off	\$977,023	168.71	47.37	48.85	22.94	27.11	1,259
	<b>SUBCATEGORY 0.13</b>		<b>DRAGLINE, CLAMSHELL, OVER 2.5 CY THRU 5.0 CY</b>									
	<b>LINK-BELT CONSTRUCTION EQUIPMENT CO.</b>											
	C85LB021	238 HYLAB 5	CRANES, MECHANICAL, LATTICE BOOM, CRAWLER, DRAGLINE/CLAMSHELL, 150 TON, 100' BOOM (ADD BUCKET)	284 HP	D-off	\$1,427,270	225.57	65.06	63.43	33.34	30.79	3,357
	C85LB022	LS-248H II	CRANES, MECHANICAL, LATTICE BOOM, CRAWLER, DRAGLINE/CLAMSHELL, 200 TON, 120' BOOM (ADD BUCKET)	237 HP	D-off	\$1,640,360	248.49	74.77	72.90	38.32	25.70	3,242
	<b>MANITOWOC ENGINEERING CO.</b>											
	C85MA001	222HD	CRANES, MECHANICAL, LATTICE BOOM, CRAWLER, DRAGLINE/CLAMSHELL, 3.5 CY, 80' BOOM (ADD BUCKET)	350 HP	D-off	\$1,120,961	192.46	51.10	49.82	26.19	37.95	1,988
C85MA002	777	CRANES, MECHANICAL, LATTICE BOOM, CRAWLER, DRAGLINE/CLAMSHELL, 5.0 CY, 130' BOOM (ADD BUCKET)	340 HP	D-off	\$1,394,412	227.92	63.57	61.97	32.58	36.86	3,815	
<b>TEREX CORPORATION</b>												
C85TE003	9225	CRANES, MECHANICAL, LATTICE BOOM, CRAWLER, DRAGLINE/CLAMSHELL, 150 TON, 100' BOOM (ADD BUCKET)	335 HP	D-off	\$1,244,616	207.24	56.74	55.32	29.08	36.32	2,482	

**Table 2-1. HOURLY EQUIPMENT OWNERSHIP AND OPERATING EXPENSE**

CAT	REGION 9			ENGINE HORSEPOWER AND FUEL TYPE		VALUE (TEV)	TOTAL HOURLY RATES (\$/HR)		ADJUSTABLE ELEMENTS			CWT
	ID.NO.	MODEL	EQUIPMENT DESCRIPTION	MAIN	CARRIER	2006 (\$)	AVERAGE	STANDBY	DEPR	FCCM	FUEL	
	<b>SUBCATEGORY 0.14 DRAGLINE, CLAMSHELL, OVER 5.0 CY</b>											
	<b>LINK-BELT CONSTRUCTION EQUIPMENT CO.</b>											
	C85LB023	LS-278H	CRANES, MECHANICAL, LATTICE BOOM, CRAWLER, DRAGLINE/CLAMSHELL, 250 TON, 120' BOOM (ADD BUCKET)	440 HP	D-off	\$1,936,351	303.62	83.82	77.45	45.09	47.70	4,064
	<b>MANITOWOC ENGINEERING CO.</b>											
	C85MA003	999	CRANES, MECHANICAL, LATTICE BOOM, CRAWLER, DRAGLINE/CLAMSHELL, 7.0 CY, 140' BOOM (ADD BUCKET)	375 HP	D-off	\$2,068,113	312.75	89.52	82.72	48.16	40.66	5,100
	C85MA009	888	CRANES, MECHANICAL, LATTICE BOOM, CRAWLER, DRAGLINE/CLAMSHELL, 10 CY, 70' BOOM (ADD BUCKET)	340 HP	D-off	\$1,801,021	273.99	77.96	72.04	41.94	36.86	3,397
	<b>SUBCATEGORY 0.22 LIFTING, 26 TON THRU 50 TON</b>											
	<b>KOBELCO AMERICA INC.</b>											
	C85KC007	CK550	CRANES, MECHANICAL, LATTICE BOOM, CRAWLER, 50 TON, 30' BOOM, LIFTING	178 HP	D-off	\$647,804	93.34	29.53	28.79	15.13	14.10	1,001
	<b>SUBCATEGORY 0.23 LIFTING, 51 TON THRU 150 TON</b>											
	<b>KOBELCO AMERICA INC.</b>											
	C85KC004	CK550	CRANES, MECHANICAL, LATTICE BOOM, CRAWLER, 55 TON, 160' BOOM, LIFTING	178 HP	D-off	\$699,916	98.42	30.55	29.75	15.67	14.10	1,071
	C85KC005	CK850	CRANES, MECHANICAL, LATTICE BOOM, CRAWLER, 85 TON, 180' BOOM, LIFTING	213 HP	D-off	\$814,961	115.11	35.56	34.64	18.24	16.88	1,729

**Table 2-1. HOURLY EQUIPMENT OWNERSHIP AND OPERATING EXPENSE**

CAT	REGION 9			ENGINE HORSEPOWER AND FUEL TYPE		VALUE (TEV)	TOTAL HOURLY RATES (\$/HR)		ADJUSTABLE ELEMENTS			CWT
	ID.NO.	MODEL	EQUIPMENT DESCRIPTION	MAIN	CARRIER	2006 (\$)	AVERAGE	STANDBY	DEPR	FCCM	FUEL	
C85	<i>KOBELCO AMERICA INC. (continued)</i>											
	C85KC003	CK1000	CRANES, MECHANICAL, LATTICE BOOM, CRAWLER, 100 TON, 200' BOOM, LIFTING	265 HP	D-off	\$1,111,829	154.79	48.52	47.25	24.89	21.00	1,899
	<b>LINK-BELT CONSTRUCTION EQUIPMENT CO.</b>											
	C85LB013	LS-208H II	CRANES, MECHANICAL, LATTICE BOOM, CRAWLER, 80 TON, 190' BOOM, LIFTING	263 HP	D-off	\$893,708	128.82	39.00	37.98	20.01	20.84	1,390
	C85LB014	218 HSL	CRANES, MECHANICAL, LATTICE BOOM, CRAWLER, 110 TON, 230' BOOM, LIFTING	284 HP	D-off	\$1,021,316	145.76	44.57	43.41	22.86	22.50	1,790
	C85LB015	238 HYLAB 5	CRANES, MECHANICAL, LATTICE BOOM, CRAWLER, 150 TON, 240' BOOM, LIFTING	284 HP	D-off	\$1,427,270	193.75	62.28	60.66	31.95	22.50	3,357
	<b>LINK-BELT CONSTRUCTION EQUIPMENT COMPANY</b>											
	C85LI001	LS-138H SERIES II	CRANES, MECHANICAL, LATTICE BOOM, CRAWLER, 80 TON, 40' TUBULAR BOOM, LIFTING	207 HP	D-off	\$736,083	105.25	32.12	31.28	16.48	16.40	1,464
	<b>MANITOWOC ENGINEERING CO.</b>											
	C85MA004	222HD	CRANES, MECHANICAL, LATTICE BOOM, CRAWLER, 100 TON, 210' BOOM, LIFTING	350 HP	D-off	\$1,114,208	162.54	48.62	47.35	24.94	27.73	2,354
C85MA008	555	CRANES, MECHANICAL, LATTICE BOOM, CRAWLER, 100 TON, 260' BOOM, LIFTING	335 HP	D-off	\$1,117,173	161.57	48.75	47.48	25.01	26.54	3,121	
C85MA005	555	CRANES, MECHANICAL, LATTICE BOOM, CRAWLER, 150 TON, 250' BOOM, LIFTING	335 HP	D-off	\$1,052,133	153.88	45.91	44.72	23.55	26.54	2,744	

**Table 2-1. HOURLY EQUIPMENT OWNERSHIP AND OPERATING EXPENSE**

CAT	REGION 9			ENGINE HORSEPOWER AND FUEL TYPE		VALUE (TEV)	TOTAL HOURLY RATES (\$/HR)		ADJUSTABLE ELEMENTS			CWT
	ID.NO.	MODEL	EQUIPMENT DESCRIPTION	MAIN	CARRIER	2006 (\$)	AVERAGE	STANDBY	DEPR	FCCM	FUEL	
	<b>TEREX CORPORATION</b>											
	C85TE008	HC 80	CRANES, MECHANICAL, LATTICE BOOM, CRAWLER, 80 TON, 200' BOOM, LIFTING	184 HP	D-off	\$744,988	104.29	32.51	31.66	16.68	14.58	1,430
	C85TE009	HC 110	CRANES, MECHANICAL, LATTICE BOOM, CRAWLER, 100 TON, 230' BOOM, LIFTING	230 HP	D-off	\$920,534	129.08	40.17	39.12	20.61	18.22	1,911
	C85TE010	HC 125	CRANES, MECHANICAL, LATTICE BOOM, CRAWLER, 125 TON, 240' BOOM, LIFTING	240 HP	D-off	\$1,215,493	164.85	53.04	51.66	27.21	19.02	2,128
	<b>SUBCATEGORY 0.24</b>	<b>LIFTING, OVER 150 TON</b>										
	<b>KOBELCO AMERICA INC.</b>											
	C85KC008	CK2000	CRANES, MECHANICAL, LATTICE BOOM, CRAWLER, 200 TON, 50' BOOM, LIFTING	316 HP	D-off	\$1,491,742	199.88	62.10	57.64	33.28	25.04	3,622
	C85KC006	CK2500	CRANES, MECHANICAL, LATTICE BOOM, CRAWLER, 250 TON, 280' BOOM, LIFTING	279 HP	D-off	\$2,099,979	266.66	87.43	81.14	46.86	22.11	4,985
	<b>LINK-BELT CONSTRUCTION EQUIPMENT CO.</b>											
	C85LB016	248 HYLAB 5	CRANES, MECHANICAL, LATTICE BOOM, CRAWLER, 200 TON, 280' BOOM, LIFTING	284 HP	D-off	\$1,787,478	231.09	74.41	69.06	39.88	22.50	3,242
	C85LB017	LS-278H	CRANES, MECHANICAL, LATTICE BOOM, CRAWLER, 250 TON, 330' BOOM, LIFTING	440 HP	D-off	\$2,023,979	272.18	84.26	78.20	45.16	34.86	4,064

**Table 2-1. HOURLY EQUIPMENT OWNERSHIP AND OPERATING EXPENSE**

CAT	REGION 9			ENGINE HORSEPOWER AND FUEL TYPE		VALUE (TEV)	TOTAL HOURLY RATES (\$/HR)		ADJUSTABLE ELEMENTS			CWT		
	ID.NO.	MODEL	EQUIPMENT DESCRIPTION	MAIN	CARRIER	2006 (\$)	AVERAGE	STANDBY	DEPR	FCCM	FUEL			
<b>MANITOWOC ENGINEERING CO.</b>														
	C85MA006	777	CRANES, MECHANICAL, LATTICE BOOM, CRAWLER, 200 TON, 260' BOOM, LIFTING	340 HP	D-off		\$1,464,123	198.84	60.96	56.57	32.67	26.94	3,929	
	C85MA010	888	CRANES, MECHANICAL, LATTICE BOOM, CRAWLER, 230 TON, 300' BOOM, LIFTING	340 HP	D-off		\$1,849,086	243.17	76.98	71.44	41.26	26.94	3,697	
	C85MA007	999	CRANES, MECHANICAL, LATTICE BOOM, CRAWLER, 250 TON, 260' BOOM, LIFTING	375 HP	D-off		\$2,056,514	270.17	85.62	79.46	45.89	29.71	4,942	
<b>TEREX CORPORATION</b>														
	C85TE011	HC 210	CRANES, MECHANICAL, LATTICE BOOM, CRAWLER, 210 TON, 280' BOOM, LIFTING	315 HP	D-off		\$1,802,882	235.64	75.06	69.66	40.23	24.96	3,708	
<b>C90</b>	<b>CRANES, MECHANICAL, LATTICE BOOM, TRUCK MOUNTED</b>													
	<b>SUBCATEGORY 0.04 OVER 125 TON</b>													
<b>LINK-BELT CONSTRUCTION EQUIPMENT CO.</b>														
	C90LB001	HC-238H II	CRANES, MECHANICAL, LATTICE BOOM, TRUCK MTD, 150 TON, 260' BOOM, 8X4	197 HP	D-off	430 HP	D-on	\$1,603,668	233.23	69.11	63.52	37.35	29.22	1,913
	C90LB002	HC-248H	CRANES, MECHANICAL, LATTICE BOOM, TRUCK MTD, 200 TON, 280' BOOM, 8X4	248 HP	D-off	430 HP	D-on	\$1,815,021	264.31	78.26	71.97	42.27	34.32	2,476
	C90LB003	HC-278 H II	CRANES, MECHANICAL, LATTICE BOOM, TRUCK MTD, 300 TON, 330' BOOM, 12X6	430 HP	D-off	430 HP	D-on	\$2,907,097	419.78	125.38	115.35	67.70	52.53	3,385

**Table 2-1. HOURLY EQUIPMENT OWNERSHIP AND OPERATING EXPENSE**

CAT	REGION 9			ENGINE HORSEPOWER AND FUEL TYPE		VALUE (TEV)	TOTAL HOURLY RATES (\$/HR)		ADJUSTABLE ELEMENTS			CWT
	ID.NO.	MODEL	EQUIPMENT DESCRIPTION	MAIN	CARRIER	2006 (\$)	AVERAGE	STANDBY	DEPR	FCCM	FUEL	
<b>C95</b>	<b>CRANES, TOWER</b>											
	<b>SUBCATEGORY 0.00 CRANES, TOWER</b>											
	<b>PECCO AND WOLFF TOWER CRANES (MORROW)</b>											
C95AP004	SK200		TOWER CRANE, 3.4 TON @ 181' RADIUS 42.6' HEIGHT (ADD 95KW GENERATOR & T-SECTION)	128 HP	E	\$568,313	94.14	25.91	25.26	13.28	10.98	970
C95AP005	S16-35 TOWER SECTION		TOWER CRANE OPTION, 1.1' T-TRANSITION S35 -S16 (ADD SK 140 - SK 225 TOWER CRANE)			\$18,015	2.29	0.82	0.80	0.42	0.00	16
C95AP006	S35 TOWER SECTION		TOWER CRANE OPTION, 19.33' TOWER SECTION (ADD TO SK 140 - SK 400 TOWER CRANE)			\$35,678	4.53	1.63	1.59	0.83	0.00	89
C95AP007	SK400		TOWER CRANE, 3.3 TON @ 245' RADIUS, 56.7' HEIGHT (ADD 160 KW GENERATOR & T-SECTION)	213 HP	E	\$901,605	149.39	41.10	40.07	21.06	18.28	1,783
C95AP008	S35 CLIMBING UNIT		TOWER CRANE OPTION, 29.2' CLIMBING UNIT (ADD TO SK 200 - SK 400 TOWER CRANE)			\$141,153	18.44	6.44	6.27	3.30	0.00	248
C95AP009	S35-60 TOWER SECTION		TOWER CRANE OPTION, 19.4' T-TRANSITION S60 S35 (ADD SK 225 - SK 560 TOWER CRANE)			\$47,502	6.04	2.17	2.11	1.11	0.00	99
C95AP010	SK560		TOWER CRANE, 2.8 TON @ 265' RADIUS, 76.5' HEIGHT (ADD 161 KW GENERATOR & T-SECTION)	217 HP	E	\$1,191,442	186.78	54.32	52.95	27.84	18.62	1,557
C95AP011	S60 TOWER SECTION		TOWER CRANE OPTION, 19.33' TOWER SECTION (ADD TO SK 225 - SK 560 TOWER CRANE)			\$44,576	5.66	2.03	1.98	1.04	0.00	99

**Table 2-1. HOURLY EQUIPMENT OWNERSHIP AND OPERATING EXPENSE**

CAT	REGION 9			ENGINE HORSEPOWER AND FUEL TYPE		VALUE (TEV)	TOTAL HOURLY RATES (\$/HR)		ADJUSTABLE ELEMENTS			CWT
	ID.NO.	MODEL	EQUIPMENT DESCRIPTION	MAIN	CARRIER	2006 (\$)	AVERAGE	STANDBY	DEPR	FCCM	FUEL	
C95			<i>PECCO AND WOLFF TOWER CRANES (MORROW) (continued)</i>									
	C95AP012	S60 CLIMB UNIT	TOWER CRANE OPTION, 32.8' CLIMBING UNIT (ADD TO SK 225 - SK 560 TOWER CRANE)			\$174,671	22.69	7.96	7.76	4.08	0.00	258
	C95AP013	SN355	TOWER CRANE, 3.8 TON @ 197' RADIUS, 110' TALL, LUFFING (ADD 300 KW GENERATOR & T-SECTION)	354 HP	E	\$1,157,601	201.63	52.77	51.45	27.04	30.37	2,748
	C95AP014	SN35 TOWER SECTION	TOWER CRANE OPTION, 14.75' TOWER SECTION (ADD TO SN 141 - SN 355 TOWER CRANE)			\$40,533	5.15	1.85	1.80	0.95	0.00	89
	C95AP015	SN35 CLIMBING UNIT	TOWER CRANE OPTION, 29.2' CLIMBING UNIT (ADD TO SN 141 - SN 355 TOWER CRANE)			\$152,945	19.94	6.97	6.80	3.57	0.00	248
	C95AP016	S35N-60 TOWER SECTION	TOWER CRANE OPTION, 19.4' T-TRANSITION S60 S35N (ADD SN 141 - SK 355 TOWER CRANE)			\$53,890	6.85	2.46	2.40	1.26	0.00	99
	C95AP017	SK140	TOWER CRANE, 3.1 TON @ 151' RADIUS, 85.0' HEIGHT (ADD 95KW GENERATOR & T-SECTION)	125 HP	E	\$491,777	83.00	22.42	21.86	11.49	10.73	1,309
	C95AP018	S16 TOWER SECTION	TOWER CRANE OPTION, 14.75' TOWER SECTION (ADD TO SK 140 - SK 200 TOWER CRANE)			\$17,432	2.21	0.80	0.77	0.41	0.00	55
	C95AP019	S16 CLIMBING UNIT	TOWER CRANE OPTION, 29.2' CLIMBING UNIT (ADD TO SK140 - SK 200 TOWER CRANE)			\$95,545	12.64	4.36	4.25	2.23	0.00	165
	C95AP020	SN141	TOWER CRANE, 1.6 TON @ 147' RADIUS, 89' TALL, LUFFING (ADD 200 KW GENERATOR & T-SECTION)	223 HP	E	\$536,881	102.43	24.47	23.86	12.54	19.13	1,082



**Table 2-1. HOURLY EQUIPMENT OWNERSHIP AND OPERATING EXPENSE**

CAT	REGION 9			ENGINE HORSEPOWER AND FUEL TYPE		VALUE (TEV)	TOTAL HOURLY RATES (\$/HR)		ADJUSTABLE ELEMENTS			CWT
	ID.NO.	MODEL	EQUIPMENT DESCRIPTION	MAIN	CARRIER	2006 (\$)	AVERAGE	STANDBY	DEPR	FCCM	FUEL	
<i>C95</i>			<i>PECCO AND WOLFF TOWER CRANES (MORROW) (continued)</i>									
	C95AP021	SN160-16	TOWER CRANE, 2.8 TON @ 164' RADIUS, 88' TALL, LUFFING (ADD 250 KW GENERATOR & T-SECTION)	258 HP	E	\$832,489	145.90	37.95	37.00	19.45	22.14	1,179
	C95AP022	PH5000-12	TOWER CRANE OPTION, 24 PERSON / 2.4 TON MATERIAL ELEVATOR/HOIST (ADD 4.9' MAST SECTION & 18 KW GENERATOR)	24 HP	E	\$127,032	20.51	5.80	5.65	2.97	2.06	130
	C95AP023	MAST SECTION	TOWER CRANE OPTION, 4.9' MAST-> PERSON/MATERIAL ELEVATOR/HOIST (ADD WALL TIE & CABLE GUIDE @30')			\$2,997	0.38	0.14	0.13	0.07	0.00	3
			<b>MORROW EQUIPMENT COMPANY, LLC</b>									
	C95LH022	97K	TOWER CRANE, HORIZONTAL BOOM, JIB CRANE, 13.2 TON MAX, 1.9 TON @ 148' RADIUS, 66' HEIGHT, SELF/ERECTING, W/FIVE - 7' 10" TOWER SECTIONS/ & ROAD TRANSPORT EQUIPMENT (ADD 40KW GENERATOR)	35 HP	E	\$452,929	64.81	20.57	19.98	10.58	3.00	1,593
	C95LH023	140K	TOWER CRANE, HORIZONTAL BOOM, JIB CRANE, 11.0 TON MAX, 1.7 TON @ 180' RAD 146' HEIGHT, SELF/ERECTING, W/EIGHT - 9' 10" TOWER SECTIONS/ & ROAD TRANSPORT EQUIPMENT (ADD 60KW GENERATOR)	65 HP	E	\$626,559	92.15	28.48	27.67	14.64	5.58	1,836
	C95LH003	132 HC	TOWER CRANE, HORIZONTAL BOOM, JIB CRANE, 8.8 TON MAX, 2.4 TON @ 168' RADIUS, 147.8' HEIGHT, W/FOURTEEN - 8' 2" TOWER SECTIONS (ADD 85 KW GENERATOR)	109 HP	E	\$500,457	81.85	22.81	22.24	11.69	9.35	1,156

**Table 2-1. HOURLY EQUIPMENT OWNERSHIP AND OPERATING EXPENSE**

CAT	REGION 9			ENGINE HORSEPOWER AND FUEL TYPE		VALUE (TEV)	TOTAL HOURLY RATES (\$/HR)		ADJUSTABLE ELEMENTS			CWT
	ID.NO.	MODEL	EQUIPMENT DESCRIPTION	MAIN	CARRIER	2006 (\$)	AVERAGE	STANDBY	DEPR	FCCM	FUEL	
<b>C95</b>			<i>MORROW EQUIPMENT COMPANY, LLC (continued)</i>									
	C95LH005	200 HC	TOWER CRANE, HORIZONTAL BOOM, JIB CRANE, 11.0 TON MAX, 2.5 TON @ 201' RADIUS, 162.7' HEIGHT, W/NINE - 13' 7" TOWER SECTIONS (ADD 110 KW GENERATOR)	148 HP	E	\$649,158	107.21	29.60	28.85	15.17	12.70	1,374
	C95LH011	390 HC	TOWER CRANE, HORIZONTAL BOOM, JIB CRANE, 17.6 TON MAX, 3.3 TON @ 246' RADIUS, 199.1' HEIGHT, W/NINE - 19' 0" TOWER SECTIONS (ADD 170 KW GENERATOR)	223 HP	E	\$1,215,311	190.64	55.40	54.01	28.39	19.13	2,744
	C95LH013	550 HC20	TOWER CRANE, HORIZONTAL BOOM, JIB CRANE, 22.0 TON MAX, 3.8 TON @ 265' RADIUS, 237.5' HEIGHT, W/TWELVE - 19' 0" TOWER SECTIONS (ADD 170 KW GENERATOR)	223 HP	E	\$1,555,947	233.93	70.93	69.15	36.35	19.13	3,765
	C95LH015	550 HC-L	TOWER CRANE, 26.4 TON MAX, 3/4 TON @ 197' RADIUS, 210' HEIGHT, LUFFING, W/SIX 19' 0" TOWER SECTIONS (ADD 480 KW GENERATOR)	317 HP	E	\$2,074,564	315.01	94.57	92.20	48.47	27.20	5,075
<b>D10</b>	<b>DRILLS, HYDRAULIC TRACK (Add cost for drill steel and bit wear)</b>											
	<b>SUBCATEGORY 0.10</b>	<b>DRILLS, AIR TRACK (Add cost for drill steel and bit wear)</b>										
	<b>INGERSOLL RAND ROCK DRILL DIV</b>											
	D10IR003	ECM350/VL140	DRILL, AIR TRACK, CRAWLER, 2.5-4.0" DIA, 12' FEED (ADD COST FOR DRILL STEEL AND BIT WEAR, ADD 750 CFM COMPRESSOR)	750 CFM	A	\$173,545	31.73	8.90	9.30	4.25	0.00	129

**Table 2-1. HOURLY EQUIPMENT OWNERSHIP AND OPERATING EXPENSE**

CAT	REGION 9			ENGINE HORSEPOWER AND FUEL TYPE		VALUE (TEV)	TOTAL HOURLY RATES (\$/HR)		ADJUSTABLE ELEMENTS			CWT
	ID.NO.	MODEL	EQUIPMENT DESCRIPTION	MAIN	CARRIER	2006 (\$)	AVERAGE	STANDBY	DEPR	FCCM	FUEL	
	<b>SULLIVAN-PALATEK, INC.</b>											
	D10SU002	RAM EXT, VCR360	DRILL, AIR TRACK, CRAWLER, 2.5-4.0" DIA, 12' FEED (ADD COST FOR DRILL STEEL AND BIT WEAR, ADD 750 CFM COMPRESSOR)	750 CFM	A	\$213,574	38.87	10.95	11.44	5.23	0.00	152
	D10SU003	RAM EXT, VCR361	DRILL, AIR TRACK, CRAWLER, 3.0-4.0" DIA, 12' FEED (ADD COST FOR DRILL STEEL AND BIT WEAR, ADD 900 CFM COMPRESSOR)	900 CFM	A	\$220,135	40.04	11.29	11.79	5.39	0.00	205
	<b>SUBCATEGORY 0.20 DRILLS, HYDRAULIC TRACK (Add cost for drill steel and bit wear)</b>											
	<b>INGERSOLL RAND ROCK DRILL DIV</b>											
	D10IR005	ECM590/YH80A	DRILL, HYDRAULIC TRACK, CRAWLER, 2.5-4.5" DIA, 14' DRIFTER TRAVEL, SELF-CONTAINED (ADD COST FOR DRILL STEEL AND BIT WEAR)	215 HP	D-off	\$463,869	150.31	28.95	34.79	11.55	34.07	245
	<b>SULLIVAN-PALATEK, INC.</b>											
	D10SU005	SCORPION VCR360	DRILL, HYDRAULIC TRACK, CRAWLER, 5.25" DIA, 12' FEED (ADD COST FOR DRILL STEEL AND BIT WEAR)	260 HP	D-off	\$240,030	104.68	14.98	18.00	5.98	41.20	265
	D10SU006	SCORPION VCR361	DRILL, HYDRAULIC TRACK, CRAWLER, 6.5" DIA, 12' FEED (ADD COST FOR DRILL STEEL AND BIT WEAR)	260 HP	D-off	\$242,849	105.35	15.16	18.21	6.05	41.20	265

**Table 2-1. HOURLY EQUIPMENT OWNERSHIP AND OPERATING EXPENSE**

CAT	REGION 9			ENGINE HORSEPOWER AND FUEL TYPE		VALUE (TEV)	TOTAL HOURLY RATES (\$/HR)		ADJUSTABLE ELEMENTS			CWT
	ID.NO.	MODEL	EQUIPMENT DESCRIPTION	MAIN	CARRIER	2006 (\$)	AVERAGE	STANDBY	DEPR	FCCM	FUEL	
<b>D15</b>	<b>DRILLS, HORIZONTAL BORING &amp; GROUND PIERCING (Add cost for drill steel and bit wear)</b>											
	<b>SUBCATEGORY 0.00</b>	<b>DRILLS, HORIZONTAL BORING &amp; GROUND PIERCING (Add cost for drill steel and bit wear)</b>										
	<b>BOR-IT MANUFACTURING COMPANY INC.</b>											
	D15BI001	12 MIGHT MAX	DRILL, HORIZONTAL BORING, 12" DIA, COMBINED HEAD 28,000 LBS THRUST, W/100' AUGER TRACK (ADD COST FOR DRILL STEEL AND BIT WEAR)	12 HP	G	\$16,265	7.33	1.01	1.22	0.40	3.15	18
	D15BI002	20 POWER HOUSE II	DRILL, HORIZONTAL BORING, 20" DIA, COMBINED HEAD 44,000 LBS THRUST, W/100' AUGER TRACK (ADD COST FOR DRILL STEEL AND BIT WEAR)	20 HP	D-off	\$28,685	10.10	1.79	2.15	0.71	3.17	15
	D15BI003	24 BRUTE	DRILL, HORIZONTAL BORING, 24" DIA, COMBINED HEAD 84,000 LBS THRUST, W/100' AUGER TRACK (ADD COST FOR DRILL STEEL AND BIT WEAR)	30 HP	D-off	\$43,812	15.33	2.74	3.29	1.09	4.75	38
	D15BI004	30 POWER PLUS	DRILL, HORIZONTAL BORING, 30" DIA, COMBINED HEAD 170,000 LBS THRUST, W/100' AUGER TRACK (ADD COST FOR DRILL STEEL AND BIT WEAR)	45 HP	D-off	\$68,539	23.65	4.28	5.14	1.71	7.13	70
	D15BI005	36 WORKHORSE	DRILL, HORIZONTAL BORING, 36" DIA, COMBINED HEAD 225,000 LBS THRUST, W/100' AUGER TRACK (ADD COST FOR DRILL STEEL AND BIT WEAR)	62 HP	D-off	\$88,154	31.15	5.51	6.61	2.20	9.82	90
	D15BI006	48 TERMINATOR	DRILL, HORIZONTAL BORING, 48" DIA, COMBINED HEAD 525,000 LBS THRUST, W/100' AUGER TRACK (ADD COST FOR DRILL STEEL AND BIT WEAR)	119 HP	D-off	\$148,408	55.10	9.27	11.13	3.70	18.86	170

**Table 2-1. HOURLY EQUIPMENT OWNERSHIP AND OPERATING EXPENSE**

CAT	REGION 9			ENGINE HORSEPOWER AND FUEL TYPE		VALUE (TEV) 2006 (\$)	TOTAL HOURLY RATES (\$/HR)		ADJUSTABLE ELEMENTS			CWT
	ID.NO.	MODEL	EQUIPMENT DESCRIPTION	MAIN	CARRIER		AVERAGE	STANDBY	DEPR	FCCM	FUEL	
<b>D15</b>	<b>BOR-IT MANUFACTURING COMPANY INC. (continued)</b>											
	D15BI008	54 TERMINATOR II	DRILL, HORIZONTAL BORING, 54" DIA, COMBINED HEAD 32,700,000 LBS THRUST, W/100' AUGER TRACK (ADD COST FOR DRILL STEEL AND BIT WEAR)	189 HP	D-off	\$184,155	75.84	11.50	13.81	4.59	29.95	250
	D15BI007	60	DRILL, HORIZONTAL BORING, 60" DIA, COMBINED HEAD 1,100,000 LBS THRUST, W/100' AUGER TRACK (ADD COST FOR DRILL STEEL AND BIT WEAR)	189 HP	D-off	\$197,068	78.76	12.30	14.78	4.91	29.95	250
	<b>NO SPECIFIC MANUFACTURER</b>											
	D15XX001	MC-500H	DRILL, HORIZONTAL BORING, 3" - 6" DIA, 15,000 LBS THRUST, HYDRAULIC MOTOR (ADD COST FOR DRILL STEEL AND BIT WEAR)			\$8,949	2.02	0.56	0.67	0.22	0.00	10
	D15XX002	H-12/RM-12	DRILL, HORIZONTAL BORING, 4" - 12" DIA, 24,000 LBS THRUST, HYDRAULIC MOTOR (ADD COST FOR DRILL STEEL AND BIT WEAR)			\$13,387	3.02	0.83	1.00	0.33	0.00	12
<b>D20</b>	<b>DRILLS, CORE, COLUMN MOUNTED (Add cost for drill steel and bit wear)</b>											
	<b>SUBCATEGORY 0.00 DRILLS, CORE, COLUMN MOUNTED (Add cost for drill steel and bit wear)</b>											
	<b>ACKER DRILL COMPANY INC.</b>											
	D20AD005	630-E	DRILL, CORE, COLUMN MOUNTED, 4" DIA MAX CORE HOLE (ADD COST FOR DRILL STEEL AND BIT WEAR)	2 HP	E	\$6,000	2.18	0.43	0.56	0.15	0.21	1
	D20AD002	930-E	DRILL, CORE, COLUMN MOUNTED, 10" DIA MAX CORE HOLE (ADD COST FOR DRILL STEEL AND BIT WEAR)	2 HP	E	\$6,126	2.21	0.44	0.57	0.15	0.21	2

**Table 2-1. HOURLY EQUIPMENT OWNERSHIP AND OPERATING EXPENSE**

CAT	REGION 9			ENGINE HORSEPOWER AND FUEL TYPE		VALUE (TEV)	TOTAL HOURLY RATES (\$/HR)		ADJUSTABLE ELEMENTS			CWT
	ID.NO.	MODEL	EQUIPMENT DESCRIPTION	MAIN	CARRIER	2006 (\$)	AVERAGE	STANDBY	DEPR	FCCM	FUEL	
<i>D20</i>	<i>ACKER DRILL COMPANY INC. (continued)</i>											
	D20AD006	1040-E	DRILL, CORE, COLUMN MOUNTED, 10" DIA MAX CORE HOLE (ADD COST FOR DRILL STEEL AND BIT WEAR)	4 HP	E	\$9,913	3.72	0.72	0.93	0.25	0.42	1
	D20AD007	1200-G	DRILL, CORE, COLUMN MOUNTED, 12" DIA MAX CORE HOLE (ADD COST FOR DRILL STEEL AND BIT WEAR)	8 HP	E	\$16,396	6.52	1.18	1.54	0.41	0.84	3
	<b>CUSHION CUT, INC.</b>											
	D20CQ001	HCD24/12	DRILL, CORE, COLUMN MOUNTED, 1"-24" BIT DIA (ADD COST FOR DRILL STEEL AND BIT WEAR)	16 HP	G	\$14,776	10.00	1.07	1.39	0.37	4.20	5
	<b>BOART LONGYEAR COMPANY</b>											
	D20LY001	752	DRILL, CORE, COLUMN MOUNTED, 1.5"-6" BIT DIA, W/E4-230/110 MOTOR (110V) (ADD COST FOR DRILL STEEL AND BIT WEAR)	3 HP	E	\$8,854	3.37	0.64	0.83	0.22	0.32	2
	D20LY002	42N	DRILL, CORE, COLUMN MOUNTED, 0.5"-36" BIT DIA, W/A4-350 MOTOR (ADD COST FOR DRILL STEEL AND BIT WEAR AND ADD 185 CFM AIR COMPRESSOR)	185 CFM	A	\$9,183	3.06	0.66	0.86	0.23	0.00	3
<b>D25</b>	<b>DRILLS, CORE &amp; DOWELLING (Add cost for drill steel and bit wear)</b>											
	<b>SUBCATEGORY 0.00</b>	<b>DRILLS, CORE &amp; DOWELLING (Add cost for drill steel and bit wear)</b>										
	<b>ACKER DRILL COMPANY INC.</b>											
	D25AD004	ACEW	DRILL, CORE, SKID MTD, 725' MAX DRILL DEPTH (ADD COST FOR DRILL STEEL AND BIT WEAR)	28 HP	D-off	\$85,988	25.63	5.37	6.45	2.14	4.44	35

**Table 2-1. HOURLY EQUIPMENT OWNERSHIP AND OPERATING EXPENSE**

CAT	REGION 9			ENGINE HORSEPOWER AND FUEL TYPE		VALUE (TEV) 2006 (\$)	TOTAL HOURLY RATES (\$/HR)		ADJUSTABLE ELEMENTS			CWT
	ID.NO.	MODEL	EQUIPMENT DESCRIPTION	MAIN	CARRIER		AVERAGE	STANDBY	DEPR	FCCM	FUEL	
<i>D25</i>			<i>ACKER DRILL COMPANY INC. (continued)</i>									
	D25AD003	BUSH MASTER	DRILL, CORE, SKID MTD, 1500' MAX DRILL DEPTH (ADD COST FOR DRILL STEEL AND BIT WEAR)	69 HP	D-off	\$107,818	38.15	6.73	8.09	2.68	10.93	45
			<b>E-Z DRILL, INC.</b>									
	D25EZ002	210 B	DRILL, CORE, SKID MTD, 0.6"-2.5" DIA., 18" DEPTH, HORIZONTAL DOWELLING ASSEMBLY (ADD COST FOR DRILL STEEL AND BIT WEAR, ADD 100 CFM COMPRESSOR)	100 CFM	A	\$7,142	2.22	0.43	0.49	0.18	0.00	3
	D25EZ003	210 B SRA	DRILL, CORE, SKID MTD, 0.6"-2.5" DIA., 18" DEPTH, HORIZONTAL DOWELLING ASSEMBLY (ADD COST FOR DRILL STEEL AND BIT WEAR, ADD 100 CFM COMPRESSOR)	100 CFM	A	\$7,591	2.32	0.46	0.54	0.19	0.00	3
	D25EZ001	210 B SR HORIZONTAL	DRILL, CORE, SKID MTD, 0.6"-2.5" DIA., 18" DEPTH, HORIZONTAL DOWELLING ASSEMBLY (ADD COST FOR DRILL STEEL AND BIT WEAR, ADD 100 CFM COMPRESSOR)	100 CFM	A	\$8,130	2.45	0.51	0.61	0.20	0.00	3
	D25EZ005	210-3 SRA	DRILL, CORE, SELF PROPELLED, 0.6"-2.5" DIA., 18" DEPTH, DOWELLING MACHINE (ADD COST FOR DRILL STEEL AND BIT WEAR, ADD 100 CFM COMPRESSOR)	100 CFM	A	\$28,030	7.99	1.73	2.05	0.70	0.00	12

**Table 2-1. HOURLY EQUIPMENT OWNERSHIP AND OPERATING EXPENSE**

CAT	REGION 9			ENGINE HORSEPOWER AND FUEL TYPE		VALUE (TEV)	TOTAL HOURLY RATES (\$/HR)		ADJUSTABLE ELEMENTS			CWT
	ID.NO.	MODEL	EQUIPMENT DESCRIPTION	MAIN	CARRIER	2006 (\$)	AVERAGE	STANDBY	DEPR	FCCM	FUEL	
<b>D30</b>	<b>DRILLS, EARTH / AUGER (Add cost for drill steel and cutting edge wear)</b>											
	<b>SUBCATEGORY 0.00</b>	<b>DRILLS, EARTH / AUGER (Add cost for drill steel and cutting edge wear)</b>										
	<b>HYDRAULIC POWER SYSTEMS, INC.</b>											
D30HD001	H-15	DRILL, AUGER, HYDRAULIC, W/60' 8" X 21" LEADS, 15,000 FT-LBS TORQUE (ADD COST FOR DRILL STEEL AND CUTTING EDGE WEAR AND CRANE)		210 HP	D-off	\$84,676	60.32	5.29	6.35	2.11	33.28	146
D30HD002	H-35VT	DRILL, AUGER, HYDRAULIC, W/60' 8" X 27" LEADS, 33,000 FT-LBS TORQUE (ADD COST FOR DRILL STEEL AND CUTTING EDGE WEAR AND CRANE)		270 HP	D-off	\$126,449	82.20	7.89	9.48	3.15	42.78	200
D30HD003	H-50VT	DRILL, AUGER, HYDRAULIC, W/60' 8" X 33" LEADS, 50,000 FT-LBS TORQUE (ADD COST FOR DRILL STEEL AND CUTTING EDGE WEAR AND CRANE)		335 HP	D-off	\$164,524	104.10	10.27	12.34	4.10	53.08	269
	<b>FOREMOST MOBILE DRILLING COMPANY, INC.</b>											
D30MR001	MINUTEMAN	DRILL, EARTH / AUGER, W/AUGER KIT, 3" DIA, 30' DEPTH, 350 FT-LBS TORQUE, PORTABLE (ADD COST FOR DRILL STEEL AND CUTTING EDGE WEAR)		8 HP	G	\$13,242	5.62	0.83	0.99	0.33	2.10	4
D30MR003	B-31	DRILL, EARTH / AUGER, HYDRAULIC AUGER, 14" DIA, 30' DEPTH, 3,500 FT-LBS TORQUE, TRAILER MOUNTED (ADD COST FOR DRILL STEEL AND CUTTING EDGE WEAR)		58 HP	D-off	\$90,161	32.12	5.60	6.69	2.25	9.19	42



**Table 2-1. HOURLY EQUIPMENT OWNERSHIP AND OPERATING EXPENSE**

CAT	REGION 9			ENGINE HORSEPOWER AND FUEL TYPE		VALUE (TEV)	TOTAL HOURLY RATES (\$/HR)		ADJUSTABLE ELEMENTS			CWT
	ID.NO.	MODEL	EQUIPMENT DESCRIPTION	MAIN	CARRIER	2006 (\$)	AVERAGE	STANDBY	DEPR	FCCM	FUEL	
	<i>D30</i>			<i>FOREMOST MOBILE DRILLING COMPANY, INC. (continued)</i>								
	D30MR005	B-53	DRILL, EARTH / AUGER, MULTI-PURPOSE, 6" DIA, 245' DEPTH, 5,955 FT-LBS TORQUE, W/21,000 GVW TRUCK (W/PTO DRIVE)(ADD COST FOR DRILL STEEL AND CUTTING EDGE WEAR)	100 HP D-off	230 HP D-on	\$217,639	76.21	13.48	16.12	5.42	20.93	120
	D30MR006	B-58	DRILL, EARTH / AUGER, MULTI-PURPOSE, 8" DIA, 250' DEPTH, 7,000 FT-LBS TORQUE W/33,000 GVW TRUCK (ADD COST FOR DRILL STEEL AND CUTTING EDGE WEAR)	115 HP D-off	260 HP D-on	\$224,360	81.29	13.90	16.62	5.59	23.97	130
	D30MR007	B-61HT	DRILL, EARTH / AUGER, MULTI-PURPOSE, 8" DIA, 375' DEPTH, 20,000 FT-LBS TORQUE W/33,000 GVW TRUCK (ADD COST FOR DRILL STEEL AND CUTTING EDGE WEAR)	115 HP D-off	260 HP D-on	\$284,563	95.76	17.66	21.14	7.09	23.97	205
<b>D35</b>	<b>DRILLS, ROTARY BLASTHOLE (Add cost for drill steel and bit wear)</b>											
	<b>SUBCATEGORY 0.11</b>	<b>DIESEL, 4.5" THRU 9.875" DIAMETER</b>	<b>HOLE (Add cost for drill steel and bit wear)</b>									
	<b>DRILTECH, INC. (SANDVIK)</b>											
	D35DT001	D25KS	DRILL, ROTARY BLASTHOLE, 5"-6.75" DIA., 27,000 LB PULLDOWN, CRAWLER, 88' DEEP(ADD COST FOR DRILL STEEL AND BIT WEAR)	450 HP D-off		\$636,472	200.18	33.23	36.37	15.04	71.31	620
	D35DT002	D245S	DRILL, ROTARY BLASTHOLE, 5"-8" DIA., 40,000 LB PULLDOWN, CRAWLER, 148' DEEP (ADD COST FOR DRILL STEEL AND BIT WEAR)	450 HP D-off		\$654,568	203.45	34.16	37.40	15.46	71.31	720

**Table 2-1. HOURLY EQUIPMENT OWNERSHIP AND OPERATING EXPENSE**

CAT	REGION 9			ENGINE HORSEPOWER AND FUEL TYPE		VALUE (TEV)	TOTAL HOURLY RATES (\$/HR)		ADJUSTABLE ELEMENTS			CWT	
	ID.NO.	MODEL	EQUIPMENT DESCRIPTION	MAIN	CARRIER	2006 (\$)	AVERAGE	STANDBY	DEPR	FCCM	FUEL		
<i>D35</i>	<i>DRILTECH, INC. (SANDVIK) (continued)</i>												
	D35DT003	D45KS	DRILL, ROTARY BLASTHOLE, 6"-9" DIA., 45,000 LB PULLDOWN, CRAWLER, 208' DEEP (ADD COST FOR DRILL STEEL AND BIT WEAR)	450 HP	D-off	\$738,775	218.70	38.56	42.22	17.45	71.31	1,050	
	D35DT004	D50KS	DRILL, ROTARY BLASTHOLE, 6"-9.875" DIA., 50,000 LB PULLDOWN, CRAWLER, 148' DEEP (ADD COST FOR DRILL STEEL AND BIT WEAR)	525 HP	D-off	\$783,719	240.99	40.91	44.78	18.52	83.19	1,050	
	D35DT005	D55SP	DRILL, ROTARY BLASTHOLE, 6.75"-10" DIA., 45,000 LB PULLDOWN, CRAWLER, 55' DEEP (SINGLE PASS) (ADD COST FOR DRILL STEEL AND BIT WEAR)	760 HP	D-off	\$1,217,971	363.96	63.57	69.60	28.77	120.43	1,320	
	<b>REEDRILL (TEREX)</b>												
	D35RD001	SK5AD	DRILL, ROTARY BLASTHOLE, 4"-7" DIA, 12,000 LBS PULL BACK, TRUCK MTD, 148' DEEP (ADD COST FOR DRILL STEEL AND BIT WEAR)	400 HP	D-off	350 HP D-on	\$481,512	171.90	25.14	27.51	11.38	71.12	525
	<b>SUBCATEGORY 0.12 DIESEL, OVER 9.875" DIAMETER (Add cost for drill steel and bit wear)</b>												
	<b>DRILTECH, INC. (SANDVIK)</b>												
	D35DT006	D75KS	DRILL, ROTARY BLASTHOLE, 9"-11" DIA., 75,000 LB PULLDOWN, CRAWLER, 173' DEEP (ADD COST FOR DRILL STEEL AND BIT WEAR)	760 HP	D-off	\$1,081,383	297.47	49.29	48.06	25.26	120.43	1,400	

**Table 2-1. HOURLY EQUIPMENT OWNERSHIP AND OPERATING EXPENSE**

CAT	REGION 9			ENGINE HORSEPOWER AND FUEL TYPE		VALUE (TEV)	TOTAL HOURLY RATES (\$/HR)		ADJUSTABLE ELEMENTS			CWT
	ID.NO.	MODEL	EQUIPMENT DESCRIPTION	MAIN	CARRIER	2006 (\$)	AVERAGE	STANDBY	DEPR	FCCM	FUEL	
<b>INGERSOLL RAND ROTARY DRILL DIV</b>												
	D35IB004	T3W	DRILL, ROTARY BLASTHOLE, WATER WELL 6"-24" DIA, 30,000 LB PULL BACK, TRUCK MTD (ADD COST FOR DRILL STEEL AND BIT WEAR)	465 HP	D-off 380 HP D-on	\$675,917	194.39	30.70	29.81	15.79	82.08	660
	D35IB003	TH-60	DRILL, ROTARY BLASTHOLE, WATER WELL, 12" DIA, 26,500 LBS PULL BACK, TRUCK MTD (ADD COST FOR DRILL STEEL AND BIT WEAR)	475 HP	D-off 380 HP D-on	\$707,169	200.69	32.14	31.24	16.52	83.67	600
	D35IB005	T3W DEEPHOLE	DRILL, ROTARY BLASTHOLE, WATER WELL 6"-18" DIA, 50,000 LB PULL BACK, TRUCK MTD (ADD COST FOR DRILL STEEL AND BIT WEAR)	575 HP	D-off 380 HP D-on	\$781,941	230.08	35.53	34.52	18.27	99.51	688
	D35IB006	T4W	DRILL, ROTARY BLASTHOLE, WATER WELL 6"-20" DIA, 70,000 LB PULL BACK, TRUCK MTD (ADD COST FOR DRILL STEEL AND BIT WEAR)	600 HP	D-off 305 HP D-on	\$821,413	238.51	37.33	36.27	19.19	101.82	688
<b>F10</b>	<b>FORK LIFTS</b>											
	<b>SUBCATEGORY 0.00 FORK LIFTS</b>											
	<b>JCB INC.</b>											
	F10JC001	930-4	FORK LIFT, ROUGH TERRAIN, 6,000 LBS @ 28' HIGH STRAIGHT MAST, 4X4	75 HP	D-off	\$78,482	27.16	4.96	6.13	1.89	9.70	150
	F10JC002	940-4	FORK LIFT, ROUGH TERRAIN, 8,000 LBS @ 30' HIGH STRAIGHT MAST, 4X4	75 HP	D-off	\$85,422	28.57	5.40	6.68	2.06	9.70	165

**Table 2-1. HOURLY EQUIPMENT OWNERSHIP AND OPERATING EXPENSE**

CAT	REGION 9			ENGINE HORSEPOWER AND FUEL TYPE		VALUE (TEV)	TOTAL HOURLY RATES (\$/HR)		ADJUSTABLE ELEMENTS			CWT
	ID.NO.	MODEL	EQUIPMENT DESCRIPTION	MAIN	CARRIER	2006 (\$)	AVERAGE	STANDBY	DEPR	FCCM	FUEL	
<b>G10</b>	<b>GENERATOR SETS</b>											
	<b>SUBCATEGORY 0.10 PORTABLE</b>											
	<b>WACKER CORPORATION</b>											
	G10WC00	GP 3800A	GENERATOR SET, PORTABLE, 3.7 KW, 120/240V, 60 HZ	8 HP	G	\$2,335	2.48	0.18	0.26	0.05	1.72	2
	G10WC00	GP 5600A	GENERATOR SET, PORTABLE, 5.6 KW, 120/240V, 60 HZ	11 HP	G	\$2,693	3.29	0.21	0.30	0.06	2.37	2
	G10WC00	GS 8.5V	GENERATOR SET, PORTABLE, 8.5 KW, 120/240V, 60 HZ, WITH ELECTRIC START	16 HP	G	\$4,976	5.05	0.39	0.56	0.11	3.45	2
	G10WC00	GS 9.7V	GENERATOR SET, PORTABLE, 9.7 KW, 120/240V, 60 HZ, WITH ELECTRIC START	18 HP	G	\$4,031	5.30	0.32	0.45	0.09	3.88	2
	<b>NO SPECIFIC MANUFACTURER</b>											
	G10XX001	1000	GENERATOR SET, PORTABLE, 1 KW	1 HP	G	\$1,069	0.50	0.08	0.12	0.02	0.22	1
	G10XX004	D4500	GENERATOR SET, PORTABLE, 5 KW	9 HP	D-off	\$6,070	2.74	0.48	0.68	0.14	1.16	3
	G10XX002	10000	GENERATOR SET, PORTABLE, 10 KW	19 HP	G	\$5,252	5.83	0.42	0.59	0.12	4.09	6
	G10XX003	10000D	GENERATOR SET, PORTABLE, 10 KW	23 HP	D-off	\$11,828	6.13	0.94	1.33	0.27	2.97	9
	<b>SUBCATEGORY 0.20 SKID MOUNTED</b>											
	<b>CATERPILLAR INC. ( MACHINE DIVISION)</b>											
	G10CA020	3304 PKG - P 304DE03	GENERATOR SET, SKID MTD, 113 EKW, 240/480V, 60 HZ PGS PRIME	174 HP	D-off	\$29,555	31.34	1.99	2.66	0.66	22.49	37

**Table 2-1. HOURLY EQUIPMENT OWNERSHIP AND OPERATING EXPENSE**

CAT	REGION 9			ENGINE HORSEPOWER AND FUEL TYPE		VALUE (TEV)	TOTAL HOURLY RATES (\$/HR)		ADJUSTABLE ELEMENTS			CWT
	ID.NO.	MODEL	EQUIPMENT DESCRIPTION	MAIN	CARRIER	2006 (\$)	AVERAGE	STANDBY	DEPR	FCCM	FUEL	
<i>G10</i>			<i>CATERPILLAR INC. (MACHINE DIVISION) (continued)</i>									
	G10CA012	3306 PKG - 306DE39	GENERATOR SET, SKID MTD, 210 EKW, 240 VOLT, 60 HZ PGS PRIME	314 HP	D-off	\$37,118	53.20	2.50	3.34	0.83	40.59	50
	G10CA013	3406 PKG - 306DE30	GENERATOR SET, SKID MTD, 275 EKW, 480 VOLT, 60 HZ PGS PRIME	405 HP	D-off	\$47,944	68.62	3.23	4.31	1.07	52.35	68
	G10CA014	3406 PKG - 406DE30	GENERATOR SET, SKID MTD, 365 EKW, 240/480V, 60 HZ PGS PRIME	536 HP	D-off	\$62,476	90.63	4.21	5.62	1.40	69.29	72
	G10CA015	3412 PKG - 412DE3H	GENERATOR SET, SKID MTD, 455 EKW, 240/480V, 60 HZ PGS PRIME	687 HP	D-off	\$86,377	117.46	5.82	7.77	1.93	88.81	93
	G10CA016	3412 PKG - 412DE30	GENERATOR SET, SKID MTD, 545 EKW, 240/480V, 60 HZ PGS PRIME	817 HP	D-off	\$105,224	140.22	7.10	9.47	2.36	105.61	100
	G10CA017	3508 PKG - 508DE34	GENERATOR SET, SKID MTD, 725 EKW, 480 VOLT, 60 HZ PGS PRIME	1,085 HP	D-off	\$165,927	192.22	11.18	14.93	3.71	140.78	181
	G10CA018	3512 PKG - 512DE1F	GENERATOR SET, SKID MTD, 1000 EKW, 480 VOLT, 60 HZ PGS PRIME	1,445 HP	D-off	\$210,891	252.85	14.21	18.98	4.72	186.54	236
	G10CA019	3516 PKG - 516DE35	GENERATOR SET, SKID MTD, 1600 EKW, 480 VOLT, 60 HZ PGS PRIME	2,304 HP	D-off	\$350,441	406.57	23.62	31.54	7.85	297.84	291
			<b>NO SPECIFIC MANUFACTURER</b>									
	G10XX005	25G	GENERATOR SET, SKID MTD, 25 KW	36 HP	G	\$18,728	12.58	1.27	1.69	0.42	7.75	16
	G10XX006	35G	GENERATOR SET, SKID MTD, 35 KW	50 HP	G	\$16,559	15.50	1.12	1.49	0.37	10.77	17
	G10XX007	50G	GENERATOR SET, SKID MTD, 50 KW	70 HP	G	\$24,983	22.08	1.69	2.25	0.56	15.07	26
	G10XX008	75D	GENERATOR SET, SKID MTD, 75 KW	107 HP	D-off	\$30,744	21.88	2.08	2.77	0.69	13.83	38
	G10XX009	100D	GENERATOR SET, SKID MTD, 100 KW	143 HP	D-off	\$26,638	26.26	1.80	2.40	0.60	18.49	42
	G10XX010	125D	GENERATOR SET, SKID MTD, 125 KW	200 HP	D-off	\$39,149	37.10	2.64	3.52	0.88	25.85	44

**Table 2-1. HOURLY EQUIPMENT OWNERSHIP AND OPERATING EXPENSE**

CAT	REGION 9			ENGINE HORSEPOWER AND FUEL TYPE		VALUE (TEV)	TOTAL HOURLY RATES (\$/HR)		ADJUSTABLE ELEMENTS			CWT
	ID.NO.	MODEL	EQUIPMENT DESCRIPTION	MAIN	CARRIER	2006 (\$)	AVERAGE	STANDBY	DEPR	FCCM	FUEL	
<b>G10</b>			<i>NO SPECIFIC MANUFACTURER (continued)</i>									
	G10XX011	200D	GENERATOR SET, SKID MTD, 200 KW	375 HP	D-off	\$43,341	63.33	2.92	3.90	0.97	48.48	60
	G10XX012	300D	GENERATOR SET, SKID MTD, 300 KW	428 HP	D-off	\$52,300	72.87	3.53	4.71	1.17	55.33	105
	G10XX013	400D	GENERATOR SET, SKID MTD, 400 KW	570 HP	D-off	\$65,909	96.27	4.45	5.93	1.48	73.68	150
	G10XX014	500D	GENERATOR SET, SKID MTD, 500 KW	713 HP	D-off	\$93,536	122.72	6.30	8.42	2.09	92.17	170
	G10XX015	750D	GENERATOR SET, SKID MTD, 750 KW	1,050 HP	D-off	\$152,498	183.77	10.27	13.72	3.41	135.73	215
	G10XX016	1000D	GENERATOR SET, SKID MTD, 1,000 KW	1,425 HP	D-off	\$213,901	250.86	14.42	19.25	4.79	184.21	250
<b>G15</b>	<b>GRADERS, MOTOR</b>											
	<b>SUBCATEGORY 0.00</b>		<b>GRADERS, MOTOR</b>									
	<b>CATERPILLAR INC. ( MACHINE DIVISION)</b>											
	G15CA001	120-H	GRADER, MOTOR, ARTICULATED, 6X4, 12' BLADE W/17 TEETH SCARIFIERS	125 HP	D-off	\$240,069	52.93	12.02	12.30	5.87	15.12	299
	G15CA007	135-H	GRADER, MOTOR, ARTICULATED, 6X4, 12' BLADE W/17 TEETH SCARIFIERS	135 HP	D-off	\$253,984	56.35	12.72	13.02	6.21	16.33	309
	G15CA003	12-H	GRADER, MOTOR, ARTICULATED, 6X4, 12' BLADE W/17 TEETH SCARIFIERS	140 HP	D-off	\$281,030	60.92	14.08	14.41	6.87	16.93	336
	G15CA004	140-H	GRADER, MOTOR, ARTICULATED, 6X4, 12' BLADE W/5 RIPPER/SCARIFIERS	165 HP	D-off	\$300,160	67.29	15.04	15.39	7.34	19.95	347
	G15CA008	143-H	GRADER, MOTOR, ARTICULATED, 6X6, AWD, 12' BLADE W/5 RIPPER/SCARIFIERS	185 HP	D-off	\$346,822	76.97	17.38	17.80	8.48	22.37	364

**Table 2-1. HOURLY EQUIPMENT OWNERSHIP AND OPERATING EXPENSE**

CAT	REGION 9			ENGINE HORSEPOWER AND FUEL TYPE		VALUE (TEV)	TOTAL HOURLY RATES (\$/HR)		ADJUSTABLE ELEMENTS			CWT
	ID.NO.	MODEL	EQUIPMENT DESCRIPTION	MAIN	CARRIER	2006 (\$)	AVERAGE	STANDBY	DEPR	FCCM	FUEL	
<i>G15</i>			<i>CATERPILLAR INC. (MACHINE DIVISION) (continued)</i>									
	G15CA009	160-H	GRADER, MOTOR, ARTICULATED, 6X4, 14' BLADE W/5 RIPPER/SCARIFIERS	185 HP	D-off	\$325,018	73.68	16.29	16.67	7.95	22.37	372
	G15CA010	163-H	GRADER, MOTOR, ARTICULATED, 6X6, AWD, 14' BLADE W/5 RIPPER/SCARIFIERS	200 HP	D-off	\$375,013	83.15	18.80	19.26	9.17	24.19	388
	G15CA005	14-H	GRADER, MOTOR, ARTICULATED, 6X4, 14' BLADE W/7 SHANK RIPPER	215 HP	D-off	\$411,103	92.44	20.45	20.79	10.05	26.00	448
	G15CA006	16-H	GRADER, MOTOR, ARTICULATED, 6X4, 16' BLADE W/7 SHANK RIPPER	275 HP	D-off	\$589,519	127.90	29.37	29.92	14.41	33.26	594
			<b>DEERE &amp; COMPANY</b>									
	G15JD008	670CH	GRADER, MOTOR, ARTICULATED, 6X4, AWD, 12' BLADE W/5 RIPPER/SCARIFIERS	151 HP	D-off	\$261,782	60.84	13.02	13.24	6.40	18.26	343
	G15JD009	672CH (HFWD)	GRADER, MOTOR, ARTICULATED, 6X6, AWD, 12' BLADE W/5 RIPPER/SCARIFIERS	156 HP	D-off	\$300,520	67.45	14.98	15.25	7.35	18.87	353
	G15JD010	770CH	GRADER, MOTOR, ARTICULATED, 6X4, AWD, 12' BLADE W/5 RIPPER/SCARIFIERS	185 HP	D-off	\$301,552	71.36	15.02	15.30	7.37	22.37	353
	G15JD011	772CH (HFWD)	GRADER, MOTOR, ARTICULATED, 6X6, AWD, 12' BLADE W/5 RIPPER/SCARIFIERS	205 HP	D-off	\$339,773	80.02	16.95	17.28	8.31	24.79	363

**Table 2-1. HOURLY EQUIPMENT OWNERSHIP AND OPERATING EXPENSE**

CAT	REGION 9			ENGINE HORSEPOWER AND FUEL TYPE		VALUE (TEV)	TOTAL HOURLY RATES (\$/HR)		ADJUSTABLE ELEMENTS			CWT
	ID.NO.	MODEL	EQUIPMENT DESCRIPTION	MAIN	CARRIER	2006 (\$)	AVERAGE	STANDBY	DEPR	FCCM	FUEL	
<b>H10</b>	<b>HAMMERS, HYDRAULIC (Demolition tool) (Add cost for point wear)</b>											
	<b>SUBCATEGORY 0.00</b>	<b>HAMMERS, HYDRAULIC (Demolition tool) (Add cost for point wear)</b>										
	<b>NPK CONSTRUCTION EQUIPMENT</b>											
	H10NP001	E-200	HAMMERS, HYDRAULIC, 150 FT-LBS, IMPACT FREQUENCY 700 BPM (ADD 150-250 HP HYDRAULIC EXCAVATOR H25)(ADD COST FOR POINT WEAR)			\$7,751	3.41	0.71	1.03	0.19	0.00	2
	H10NP002	E-201	HAMMERS, HYDRAULIC, 200 FT-LBS, IMPACT FREQUENCY 750 BPM (ADD 60-75 HP HYDRAULIC EXCAVATOR H25 OR L50)(ADD COST FOR POINT WEAR)			\$8,602	3.75	0.80	1.15	0.22	0.00	2
	H10NP003	E-202	HAMMERS, HYDRAULIC, 350 FT-LBS, IMPACT FREQUENCY 800 BPM (ADD 60-75HP HYDRAULIC EXCAVATOR H25 OR L50)(ADD COST FOR POINT WEAR)			\$12,904	5.61	1.18	1.72	0.32	0.00	4
	H10NP004	E-203	HAMMERS, HYDRAULIC, 500 FT-LBS, IMPACT FREQUENCY 800 BPM (ADD 60-75 HP HYDRAULIC EXCAVATOR H25 OR L50)(ADD COST FOR POINT WEAR)			\$16,566	7.00	1.53	2.21	0.42	0.00	4
	H10NP005	E-204	HAMMERS, HYDRAULIC, 750 FT-LBS, IMPACT FREQUENCY 700 BPM (ADD 75-100 HP HYDRAULIC EXCAVATOR H25 OR L50)(ADD COST FOR POINT WEAR)			\$21,996	9.29	2.02	2.93	0.55	0.00	7
	H10NP006	E-205	HAMMERS, HYDRAULIC, 1,300 FT-LBS, IMPACT FREQUENCY 750 BPM (ADD 95-125 HP HYDRAULIC EXCAVATOR H25)(ADD COST FOR POINT WEAR)			\$29,622	12.16	2.72	3.95	0.74	0.00	11



**Table 2-1. HOURLY EQUIPMENT OWNERSHIP AND OPERATING EXPENSE**

CAT	REGION 9			ENGINE HORSEPOWER AND FUEL TYPE		VALUE (TEV) 2006 (\$)	TOTAL HOURLY RATES (\$/HR)		ADJUSTABLE ELEMENTS			CWT
	ID.NO.	MODEL	EQUIPMENT DESCRIPTION	MAIN	CARRIER		AVERAGE	STANDBY	DEPR	FCCM	FUEL	
<i>H10</i>			<i>NPK CONSTRUCTION EQUIPMENT (continued)</i>									
	H10NP008	E-207	HAMMERS, HYDRAULIC, 2,000 FT-LBS, IMPACT FREQUENCY 550 BPM (ADD 95-125 HP HYDRAULIC EXCAVATOR H25)(ADD COST FOR POINT WEAR)			\$45,011	18.21	4.13	6.00	1.13	0.00	19
	H10NP009	E-208	HAMMERS, HYDRAULIC, 2,500 FT-LBS, IMPACT FREQUENCY 550 BPM (ADD 95-125 HP HYDRAULIC EXCAVATOR H25)(ADD COST FOR POINT WEAR)			\$57,550	22.93	5.28	7.67	1.44	0.00	28
	H10NP015	E-210A	HAMMERS, HYDRAULIC, 3,000 FT-LBS, IMPACT FREQUENCY 670 BPM (ADD 20-28 TON HYDRAULIC EXCAVATOR H25)(ADD COST FOR POINT WEAR)			\$70,100	27.68	6.44	9.35	1.76	0.00	34
	H10NP016	E-216	HAMMERS, HYDRAULIC, 5,500 FT-LBS, IMPACT FREQUENCY 500 BPM (ADD 28-43 TON HYDRAULIC EXCAVATOR H25)(ADD COST FOR POINT WEAR)			\$96,856	37.75	8.89	12.91	2.43	0.00	56
	H10NP017	E-220	HAMMERS, HYDRAULIC, 8,000 FT-LBS, IMPACT FREQUENCY 430 BPM (ADD 33-50 TON HYDRAULIC EXCAVATOR H25)(ADD COST FOR POINT WEAR)			\$126,334	48.86	11.59	16.84	3.17	0.00	68
	H10NP018	E-260A	HAMMERS, HYDRAULIC, 20,000 FT-LBS, IMPACT FREQUENCY 330 BPM (ADD 80-130 TON HYDRAULIC EXCAVATOR H25)(ADD COST FOR POINT WEAR)			\$293,575	111.91	26.94	39.14	7.37	0.00	170

**Table 2-1. HOURLY EQUIPMENT OWNERSHIP AND OPERATING EXPENSE**

CAT	REGION 9			ENGINE HORSEPOWER AND FUEL TYPE		VALUE (TEV)	TOTAL HOURLY RATES (\$/HR)		ADJUSTABLE ELEMENTS			CWT	
	ID.NO.	MODEL	EQUIPMENT DESCRIPTION	MAIN	CARRIER	2006 (\$)	AVERAGE	STANDBY	DEPR	FCCM	FUEL		
<b>H13</b>	<b>HAZARDOUS/TOXIC WASTE EQUIPMENT</b>												
	<b>SUBCATEGORY 0.11</b>	<b>COMPACTORS (Compression force) 0 THRU 50 TONS</b>											
	<b>CONSOLIDATED BALING MACHINE COMPANY, INC</b>												
	H13CB001	DOS RAW W1	HAZARDOUS/TOXIC WASTE EQUIPMENT, COMPACTOR, RADIOLOGICAL WASTE, 12.5 TON, LOW LEVEL	5	HP	E	\$25,878	6.46	1.70	2.20	0.60	0.43	25
	H13CB002	DOS RAW W2	HAZARDOUS/TOXIC WASTE EQUIPMENT, COMPACTOR, RADIOLOGICAL WASTE, 20 TON, LOW LEVEL	10	HP	E	\$27,926	7.60	1.84	2.37	0.65	0.86	25
	<b>WASTE CONTROL SYSTEMS, INC.</b>												
	H13CO002	8041CC	HAZARDOUS/TOXIC WASTE EQUIPMENT, COMPACTOR, 37 TON HAZARD WASTE IN-DRUM , EXPLOSION PROOF	5	HP	E	\$16,204	4.41	1.07	1.38	0.38	0.43	167
	<b>ENVIRO-PAK</b>												
	H13EP001	4000HM	HAZARDOUS/TOXIC WASTE EQUIPMENT, COMPACTOR, 30 TON HAZARDOUS WASTE, HAZ-MAT STORAGE CONTAINER 40"X40"X40"	5	HP	E	\$25,722	6.44	1.70	2.19	0.60	0.43	32
	<b>TEEMARK CORPORATION</b>												
	H13TH001	DPC60-E50	HAZARDOUS/TOXIC WASTE EQUIPMENT, COMPACTOR, 30 TON DRUM CRUSHER	5	HP	E	\$14,656	3.83	0.97	1.25	0.34	0.43	20
	H13TH002	DPC60-D90	HAZARDOUS/TOXIC WASTE EQUIPMENT, COMPACTOR, 30 TON DRUM CRUSHER, TRAILER MOUNTED	9	HP	D-off	\$27,435	7.15	1.79	2.30	0.64	1.16	32

**Table 2-1. HOURLY EQUIPMENT OWNERSHIP AND OPERATING EXPENSE**

CAT	REGION 9			ENGINE HORSEPOWER AND FUEL TYPE		VALUE (TEV)	TOTAL HOURLY RATES (\$/HR)		ADJUSTABLE ELEMENTS			CWT
	ID.NO.	MODEL	EQUIPMENT DESCRIPTION	MAIN	CARRIER	2006 (\$)	AVERAGE	STANDBY	DEPR	FCCM	FUEL	
	<i>H13</i>			<i>TEEMARK CORPORATION (continued)</i>								
	H13TH003	DPC85-D90	HAZARDOUS/TOXIC WASTE EQUIPMENT, COMPACTOR, 42.5 TON DRUM CRUSHER, TRAILER MOUNTED	9 HP	D-off	\$31,312	7.97	2.04	2.62	0.73	1.16	47
			<b>ADVANCED ENVIRONMENTAL SOLUTIONS</b>									
	H13YB001	CCYC	HAZARDOUS/TOXIC WASTE EQUIPMENT, COMPACTOR, 700 PSI OPERATING PRESSURE, FINAL COMPACTED SIZE 39.4" X 39.4" X 39.4"	50 HP	E	\$394,575	91.09	25.93	33.54	9.16	4.29	320
	H13YB002	CCYC-HD-E	HAZARDOUS/TOXIC WASTE EQUIPMENT, COMPACTOR, 1,000 PSI OPERATING PRESSURE, FINAL COMPACTED SIZE 39.4" X 39.4" X 39.4"	50 HP	E	\$394,575	91.09	25.93	33.54	9.16	4.29	320
	H13YB003	CMC-HD	HAZARDOUS/TOXIC WASTE EQUIPMENT, COMPACTOR, 1,200 PSI OPERATING PRESSURE, FINAL COMPACTED SIZE 39.4" X 39.4" X 39.4"	50 HP	E	\$394,575	91.09	25.93	33.54	9.16	4.29	320
	<b>SUBCATEGORY 0.12</b>		<b>COMPACTORS (Compression force) OVER 50 TONS</b>									
			<b>WASTE CONTROL SYSTEMS, INC.</b>									
	H13CO003	8551	HAZARDOUS/TOXIC WASTE EQUIPMENT, COMPACTOR, 85 TON HAZARD WASTE IN-DRUM	3 HP	E	\$32,008	6.71	1.83	2.13	0.76	0.26	270
	H13CO004	8564	HAZARDOUS/TOXIC WASTE EQUIPMENT, COMPACTOR, 85 TON HAZARD WASTE IN-DRUM, W/HEPA FILTER	3 HP	E	\$44,417	9.31	2.54	2.96	1.06	0.26	290
	H13CO006	8560-EX	HAZARDOUS/TOXIC WASTE EQUIPMENT, COMPACTOR, 85 TON HAZARD WASTE IN-DRUM, W/HEPA FILTER & SS PLATEN & CHAMBER	3 HP	E	\$61,658	12.41	3.53	4.11	1.47	0.26	300

**Table 2-1. HOURLY EQUIPMENT OWNERSHIP AND OPERATING EXPENSE**

CAT	REGION 9			ENGINE HORSEPOWER AND FUEL TYPE		VALUE (TEV)	TOTAL HOURLY RATES (\$/HR)		ADJUSTABLE ELEMENTS			CWT
	ID.NO.	MODEL	EQUIPMENT DESCRIPTION	MAIN	CARRIER	2006 (\$)	AVERAGE	STANDBY	DEPR	FCCM	FUEL	
H13	<i>WASTE CONTROL SYSTEMS, INC. (continued)</i>											
	H13CO005	8560-EXL	HAZARDOUS/TOXIC WASTE EQUIPMENT, COMPACTOR, 85 TON HAZARD WASTE IN-DRUM, EXPLOSION PROOF, W/LIQUID REMOVAL SYSTEM	3 HP	E	\$71,829	14.48	4.11	4.79	1.71	0.26	310
	<b>ENVIRO-PAK</b>											
	H13EP002	9600HM	HAZARDOUS/TOXIC WASTE EQUIPMENT, COMPACTOR, 250 TON HAZARDOUS WASTE, B-25 METAL STORAGE CONTAINER 4'X4'X6'	8 HP	E	\$43,423	9.53	2.48	2.89	1.03	0.64	100
	<b>SUBCATEGORY 0.21</b>		<b>FILTER PRESSES, STATIONARY</b>									
	<b>KOMLINE-SANDERSON ENGINEERING CO.</b>											
	H13AY015	L/S 1200/25	HAZARDOUS/TOXIC WASTE EQUIPMENT, FILTER PRESS, STATIONARY, 25 CF MEMBRANE, 1,200 MM SQ (ADD 100 CFM COMPRESSOR)	100 CFM	A	\$69,071	15.34	4.43	5.53	1.66	0.00	112
H13AY016	K/F 1200/25	HAZARDOUS/TOXIC WASTE EQUIPMENT, FILTER PRESS, STATIONARY, 25 CF CONVENTIONAL, 1,200 MM SQ (ADD 100 CFM COMPRESSOR)	100 CFM	A	\$45,695	10.15	2.93	3.66	1.10	0.00	108	
H13AY013	L/S 1200/50	HAZARDOUS/TOXIC WASTE EQUIPMENT, FILTER PRESS, STATIONARY, 50 CF MEMBRANE, 1,200 MM SQ (ADD 100 CFM COMPRESSOR)	100 CFM	A	\$116,791	25.93	7.48	9.34	2.81	0.00	173	
H13AY014	K/F 1200/50	HAZARDOUS/TOXIC WASTE EQUIPMENT, FILTER PRESS, STATIONARY, 50 CF CONVENTIONAL, 1,200 MM SQ (ADD 100 CFM COMPRESSOR)	100 CFM	A	\$64,712	14.38	4.15	5.18	1.56	0.00	168	

**Table 2-1. HOURLY EQUIPMENT OWNERSHIP AND OPERATING EXPENSE**

CAT	REGION 9			ENGINE HORSEPOWER AND FUEL TYPE		VALUE (TEV)	TOTAL HOURLY RATES (\$/HR)		ADJUSTABLE ELEMENTS			CWT
	ID.NO.	MODEL	EQUIPMENT DESCRIPTION	MAIN	CARRIER	2006 (\$)	AVERAGE	STANDBY	DEPR	FCCM	FUEL	
<i>H13</i>			<i>KOMLINE-SANDERSON ENGINEERING CO. (continued)</i>									
	H13AY011	L/S 1200/75	HAZARDOUS/TOXIC WASTE EQUIPMENT, FILTER PRESS, STATIONARY, 75 CF MEMBRANE, 1,200 MM SQ (ADD 100 CFM COMPRESSOR)	100 CFM	A	\$145,009	32.20	9.29	11.60	3.49	0.00	194
	H13AY012	K/F 1200/75	HAZARDOUS/TOXIC WASTE EQUIPMENT, FILTER PRESS, STATIONARY, 75 CF CONVENTIONAL, 1,200 MM SQ (ADD 100 CFM COMPRESSOR)	100 CFM	A	\$76,510	16.99	4.90	6.12	1.84	0.00	188
	H13AY009	L/S 1200/100	HAZARDOUS/TOXIC WASTE EQUIPMENT, FILTER PRESS, STATIONARY, 100 CF MEMBRANE, 1,200 MM SQ (ADD 100 CFM COMPRESSOR)	100 CFM	A	\$172,524	38.31	11.05	13.80	4.15	0.00	199
	H13AY010	K/F 1200/100	HAZARDOUS/TOXIC WASTE EQUIPMENT, FILTER PRESS, STATIONARY, 100 CF CONVENTIONAL, 1,200 MM SQ (ADD 100 CFM COMPRESSOR)	100 CFM	A	\$90,289	20.04	5.78	7.22	2.17	0.00	191
	H13AY007	L/S 1200/125	HAZARDOUS/TOXIC WASTE EQUIPMENT, FILTER PRESS, STATIONARY, 125 CF MEMBRANE, 1,200 MM SQ (ADD 100 CFM COMPRESSOR)	100 CFM	A	\$193,742	43.02	12.41	15.50	4.66	0.00	216
	H13AY008	K/F 1200/125	HAZARDOUS/TOXIC WASTE EQUIPMENT, FILTER PRESS, STATIONARY, 125 CF CONVENTIONAL, 1,200 MM SQ (ADD 100 CFM COMPRESSOR)	100 CFM	A	\$97,817	21.72	6.27	7.83	2.35	0.00	207
	H13AY017	L/S 1200/150	HAZARDOUS/TOXIC WASTE EQUIPMENT, FILTER PRESS, STATIONARY, 150 CF MEMBRANE, 1,200 MM SQ (ADD 100 CFM COMPRESSOR)	100 CFM	A	\$215,049	47.76	13.78	17.20	5.18	0.00	235

**Table 2-1. HOURLY EQUIPMENT OWNERSHIP AND OPERATING EXPENSE**

CAT	REGION 9			ENGINE HORSEPOWER AND FUEL TYPE		VALUE (TEV)	TOTAL HOURLY RATES (\$/HR)		ADJUSTABLE ELEMENTS			CWT
	ID.NO.	MODEL	EQUIPMENT DESCRIPTION	MAIN	CARRIER	2006 (\$)	AVERAGE	STANDBY	DEPR	FCCM	FUEL	
<i>H13</i>			<i>KOMLINE-SANDERSON ENGINEERING CO. (continued)</i>									
	H13AY018	K/F 1200/150	HAZARDOUS/TOXIC WASTE EQUIPMENT, FILTER PRESS, STATIONARY, 150 CF CONVENTIONAL, 1,200 MM SQ (ADD 100 CFM COMPRESSOR)	100 CFM	A	\$112,212	24.92	7.19	8.98	2.70	0.00	224
	H13AY019		HAZARDOUS/TOXIC WASTE EQUIPMENT, FILTER PRESS, STATIONARY, FILTER PRESS PLATE SHIFTING UNIT, 1,200 MM SQ, MECHANIZED	1 HP	E	\$13,799	3.46	0.88	1.10	0.33	0.09	5
	H13AY020	SLC-500	HAZARDOUS/TOXIC WASTE EQUIPMENT, FILTER PRESS, STATIONARY, PLC CONTROL PANEL - PLATE SHIFTING, COMPUTER AUTOMATED	1 HP	E	\$17,761	4.35	1.14	1.42	0.43	0.09	2
			<b>USFILTER PERRIN PRODUCTS</b>									
	H13PR001	PLC 25-1000	HAZARDOUS/TOXIC WASTE EQUIPMENT, FILTER PRESS, STATIONARY, 25 CF STANDARD FILTER PRESS, 1,000 MM SQ	3 HP	E	\$107,883	24.38	6.92	8.63	2.60	0.26	125
	H13PR003	PLC 115-1200	HAZARDOUS/TOXIC WASTE EQUIPMENT, FILTER PRESS, STATIONARY, 115 CF STANDARD FILTER PRESS, 1,200 MM SQ	5 HP	E	\$195,775	44.17	12.54	15.66	4.71	0.43	460
	H13PR005	PLC 180-1500	HAZARDOUS/TOXIC WASTE EQUIPMENT, FILTER PRESS, STATIONARY, 180 CF STANDARD FILTER PRESS, 1,500 MM SQ	5 HP	E	\$258,305	58.06	16.55	20.66	6.22	0.43	680
	H13PR007	PLC 270-1500	HAZARDOUS/TOXIC WASTE EQUIPMENT, FILTER PRESS, STATIONARY, 270 CF MAXI FILTER PRESS, 1,500 MM SQ	10 HP	E	\$314,611	71.26	20.16	25.17	7.57	0.86	1,100

**Table 2-1. HOURLY EQUIPMENT OWNERSHIP AND OPERATING EXPENSE**

CAT	REGION 9			ENGINE HORSEPOWER AND FUEL TYPE		VALUE (TEV) 2006 (\$)	TOTAL HOURLY RATES (\$/HR)		ADJUSTABLE ELEMENTS			CWT
	ID.NO.	MODEL	EQUIPMENT DESCRIPTION	MAIN	CARRIER		AVERAGE	STANDBY	DEPR	FCCM	FUEL	
<i>H13</i>			<i>USFILTER PERRIN PRODUCTS (continued)</i>									
	H13PR022	BPR 1200-15H	HAZARDOUS/TOXIC WASTE EQUIPMENT, FILTER PRESS, STATIONARY, 47" WIDE FILTER BELT PRESS, 2 HP	2 HP	E	\$221,338	49.44	14.19	17.71	5.33	0.17	191
	H13PR023	BPR 1600-15H	HAZARDOUS/TOXIC WASTE EQUIPMENT, FILTER PRESS, STATIONARY, 63" WIDE FILTER BELT PRESS, 3 HP	3 HP	E	\$253,944	56.82	16.27	20.32	6.11	0.26	258
	H13PR024	BPR 2000-15H	HAZARDOUS/TOXIC WASTE EQUIPMENT, FILTER PRESS, STATIONARY, 78.75" WIDE FILTER BELT PRESS, 3 HP	3 HP	E	\$281,961	63.04	18.07	22.56	6.79	0.26	319
	H13PR025	BPR 2500-15H	HAZARDOUS/TOXIC WASTE EQUIPMENT, FILTER PRESS, STATIONARY, 98.5" WIDE FILTER BELT PRESS, 3 HP	3 HP	E	\$341,525	76.26	21.88	27.32	8.22	0.26	515
	H13PR026	BPR 3000-15H	HAZARDOUS/TOXIC WASTE EQUIPMENT, FILTER PRESS, STATIONARY, 118" WIDE FILTER BELT PRESS, 4 HP	4 HP	E	\$415,609	92.85	26.64	33.25	10.01	0.34	594
	<b>SUBCATEGORY 0.22</b>	<b>FILTER PRESSES, MOBILE</b>										
			<b>KOMLINE-SANDERSON ENGINEERING CO.</b>									
	H13AY031	L/S 1200/25M	HAZARDOUS/TOXIC WASTE EQUIPMENT, FILTER PRESS, MOBILE, 25 CF MEMBRANE, 1,200 MM SQ, TRAILER MOUNTED (ADD 100 CFM COMPRESSOR)	100 CFM	A	\$85,251	18.36	5.52	7.07	1.98	0.00	112
	H13AY032	K/F 1200/25M	HAZARDOUS/TOXIC WASTE EQUIPMENT, FILTER PRESS, MOBILE, 25 CF CONVENTIONAL, 1,200 MM SQ, TRAILER MOUNTED (ADD 100 CFM COMPRESSOR)	100 CFM	A	\$57,825	12.51	3.71	4.74	1.34	0.00	109

**Table 2-1. HOURLY EQUIPMENT OWNERSHIP AND OPERATING EXPENSE**

CAT	REGION 9			ENGINE HORSEPOWER AND FUEL TYPE		VALUE (TEV)	TOTAL HOURLY RATES (\$/HR)		ADJUSTABLE ELEMENTS			CWT
	ID.NO.	MODEL	EQUIPMENT DESCRIPTION	MAIN	CARRIER	2006 (\$)	AVERAGE	STANDBY	DEPR	FCCM	FUEL	
<i>H13</i>			<i>KOMLINE-SANDERSON ENGINEERING CO. (continued)</i>									
	H13AY029	L/S 1200/50M	HAZARDOUS/TOXIC WASTE EQUIPMENT, FILTER PRESS, MOBILE, 50 CF MEMBRANE, 1,200 MM SQ, TRAILER MOUNTED (ADD 100 CFM COMPRESSOR)	100 CFM	A	\$129,758	27.84	8.44	10.85	3.01	0.00	193
	H13AY030	K/F 1200/50M	HAZARDOUS/TOXIC WASTE EQUIPMENT, FILTER PRESS, MOBILE, 50 CF CONVENTIONAL, 1,200 MM SQ, TRAILER MOUNTED (ADD 100 CFM COMPRESSOR)	100 CFM	A	\$77,679	16.73	5.01	6.42	1.80	0.00	188
	H13AY027	L/S 1200/75M	HAZARDOUS/TOXIC WASTE EQUIPMENT, FILTER PRESS, MOBILE, 75 CF MEMBRANE, 1,200 MM SQ, TRAILER MOUNTED (ADD 100 CFM COMPRESSOR)	100 CFM	A	\$159,305	34.13	10.38	13.36	3.70	0.00	214
	H13AY028	K/F 1200/75M	HAZARDOUS/TOXIC WASTE EQUIPMENT, FILTER PRESS, MOBILE, 75 CF CONVENTIONAL, 1,200 MM SQ, TRAILER MOUNTED (ADD 100 CFM COMPRESSOR)	100 CFM	A	\$90,806	19.54	5.88	7.54	2.11	0.00	208
	H13AY025	L/S 1200/100M	HAZARDOUS/TOXIC WASTE EQUIPMENT, FILTER PRESS, MOBILE, 100 CF MEMBRANE, 1,200 MM SQ, TRAILER MOUNTED (ADD 100 CFM COMPRESSOR)	100 CFM	A	\$188,147	40.28	12.28	15.81	4.37	0.00	219
	H13AY026	K/F 1200/100M	HAZARDOUS/TOXIC WASTE EQUIPMENT, FILTER PRESS, MOBILE, 100 CF CONVENTIONAL, 1,200 MM SQ, TRAILER MOUNTED (ADD 100 CFM COMPRESSOR)	100 CFM	A	\$105,913	22.75	6.87	8.82	2.46	0.00	211



**Table 2-1. HOURLY EQUIPMENT OWNERSHIP AND OPERATING EXPENSE**

CAT	REGION 9			ENGINE HORSEPOWER AND FUEL TYPE		VALUE (TEV)	TOTAL HOURLY RATES (\$/HR)		ADJUSTABLE ELEMENTS			CWT
	ID.NO.	MODEL	EQUIPMENT DESCRIPTION	MAIN	CARRIER	2006 (\$)	AVERAGE	STANDBY	DEPR	FCCM	FUEL	
<i>H13</i>			<i>KOMLINE-SANDERSON ENGINEERING CO. (continued)</i>									
	H13AY023	L/S 1200/125M	HAZARDOUS/TOXIC WASTE EQUIPMENT, FILTER PRESS, MOBILE, 125 CF MEMBRANE, 1,200 MM SQ, TRAILER MOUNTED (ADD 100 CFM COMPRESSOR)	100 CFM	A	\$210,695	45.09	13.76	17.73	4.89	0.00	236
	H13AY024	K/F 1200/125M	HAZARDOUS/TOXIC WASTE EQUIPMENT, FILTER PRESS, MOBILE, 125 CF CONVENTIONAL, 1,200 MM SQ, TRAILER MOUNTED (ADD 100 CFM COMPRESSOR)	100 CFM	A	\$114,770	24.64	7.45	9.58	2.66	0.00	227
	H13AY021	L/S 1200/150M	HAZARDOUS/TOXIC WASTE EQUIPMENT, FILTER PRESS, MOBILE, 150 CF MEMBRANE, 1,200 MM SQ, TRAILER MOUNTED (ADD 100 CFM COMPRESSOR)	100 CFM	A	\$231,383	49.50	15.12	19.49	5.37	0.00	255
	H13AY022	K/F 1200/150M	HAZARDOUS/TOXIC WASTE EQUIPMENT, FILTER PRESS, MOBILE, 150 CF CONVENTIONAL, 1200 MM SQ, TRAILER MOUNTED (ADD 100 CFM COMPRESSOR)	100 CFM	A	\$128,573	27.58	8.36	10.75	2.98	0.00	244
			<b>KOCH-WATER</b>									
	H13KP001	BFP-0500	HAZARDOUS/TOXIC WASTE EQUIPMENT, FILTER PRESS, MOBILE, FILTER BELT PRESS, 20" (0.5M) WIDE, 0.6 - 2.0 TONS/HR, TRAILER MOUNTED (STAND ALONE UNIT, INCLUDES POLYMER FEED PUMP, BOOSTER PUMP, SLUDGE PUMP, AND DISCHARGE CONVEYOR)	13 HP	E	\$87,469	20.44	5.73	7.39	2.03	1.07	40

**Table 2-1. HOURLY EQUIPMENT OWNERSHIP AND OPERATING EXPENSE**

CAT	REGION 9			ENGINE HORSEPOWER AND FUEL TYPE		VALUE (TEV)	TOTAL HOURLY RATES (\$/HR)		ADJUSTABLE ELEMENTS			CWT
	ID.NO.	MODEL	EQUIPMENT DESCRIPTION	MAIN	CARRIER	2006 (\$)	AVERAGE	STANDBY	DEPR	FCCM	FUEL	
<i>H13</i>	<i>KOCH-WATER (continued)</i>											
	H13KP002	BFP-1000	HAZARDOUS/TOXIC WASTE EQUIPMENT, FILTER PRESS, MOBILE, FILTER BELT PRESS, 39" (1.0M) WIDE, 3.0 - 6.5 TONS/HR, TRAILER MOUNTED (STAND ALONE UNIT, INCLUDES POLYMER FEED PUMP, BOOSTER PUMP, SLUDGE PUMP, AND DISCHARGE CONVEYOR)	16 HP	E	\$99,249	23.37	6.50	8.39	2.30	1.33	48
	H13KP003	BFP-1500	HAZARDOUS/TOXIC WASTE EQUIPMENT, FILTER PRESS, MOBILE, FILTER BELT PRESS, 59" (1.5M) WIDE, 6.0 - 14.0 TONS/HR, TRAILER MOUNTED (STAND ALONE UNIT, INCLUDES POLYMER FEED PUMP, BOOSTER PUMP, SLUDGE PUMP, AND DISCHARGE CONVEYOR)	22 HP	E	\$116,699	28.00	7.65	9.87	2.71	1.89	55
	H13KP004	BFP-2000	HAZARDOUS/TOXIC WASTE EQUIPMENT, FILTER PRESS, MOBILE, FILTER BELT PRESS, 79" (2.0M) WIDE, 14.0 - 20.0 TONS/HR, TRAILER MOUNTED (STAND ALONE UNIT, INCLUDES POLYMER FEED PUMP, BOOSTER PUMP, SLUDGE PUMP, AND DISCHARGE CONVEYOR)	28 HP	E	\$134,280	32.59	8.81	11.37	3.12	2.40	65
	<b>USFILTER PERRIN PRODUCTS</b>											
	H13PR002	PLC 25-1000M	HAZARDOUS/TOXIC WASTE EQUIPMENT, FILTER PRESS, MOBILE, 25 CF STANDARD FILTER PRESS, 1,000 MM SQ, TRAILER MOUNTED (COMPLETE)	3 HP	E	\$298,035	65.63	19.50	25.16	6.92	0.26	145
	H13PR006	180-1500M	HAZARDOUS/TOXIC WASTE EQUIPMENT, FILTER PRESS, MOBILE, 180 CF STANDARD FILTER PRESS, 1,500 MM SQ, TRAILER MOUNTED	5 HP	E	\$273,259	60.62	17.87	23.05	6.34	0.43	705

**Table 2-1. HOURLY EQUIPMENT OWNERSHIP AND OPERATING EXPENSE**

CAT	REGION 9			ENGINE HORSEPOWER AND FUEL TYPE		VALUE (TEV)	TOTAL HOURLY RATES (\$/HR)		ADJUSTABLE ELEMENTS			CWT
	ID.NO.	MODEL	EQUIPMENT DESCRIPTION	MAIN	CARRIER	2006 (\$)	AVERAGE	STANDBY	DEPR	FCCM	FUEL	
<i>H13</i>			<i>USFILTER PERRIN PRODUCTS (continued)</i>									
	H13PR011	BPR 1200-15H-M	HAZARDOUS/TOXIC WASTE EQUIPMENT, FILTER PRESS, MOBILE, 47" FILTER BELT PRESS, TRAILER MOUNTED (STAND ALONE UNIT, ADD APPURTENANCES SUCH AS FEED PUMPS, POLYMER SYSTEM, WASH WATER BOOSTER PUMP, CONVEYOR ETC.)	2 HP	E	\$412,547	89.89	27.03	34.89	9.58	0.17	235
	H13PR012	BPR 1600-15H-M	HAZARDOUS/TOXIC WASTE EQUIPMENT, FILTER PRESS, MOBILE, 63" FILTER BELT PRESS, TRAILER MOUNTED (STAND ALONE UNIT, ADD APPURTENANCES SUCH AS FEED PUMPS, POLYMER SYSTEM, WASH WATER BOOSTER PUMP, CONVEYOR ETC.)	3 HP	E	\$444,082	96.75	29.10	37.57	10.31	0.26	302
	H13PR013	BPR 2000-15H-M	HAZARDOUS/TOXIC WASTE EQUIPMENT, FILTER PRESS, MOBILE, 78.75" FILTER BELT PRESS, TRAILER MOUNTED (STAND ALONE UNIT, ADD APPURTENANCES SUCH AS FEED PUMPS, POLYMER SYSTEM, WASH WATER BOOSTER PUMP, CONVEYOR ETC.)	5 HP	E	\$471,233	102.82	30.88	39.88	10.94	0.43	319
	H13PR014	BPR 2500-15H-M	HAZARDOUS/TOXIC WASTE EQUIPMENT, FILTER PRESS, MOBILE, 98.5" FILTER BELT PRESS, TRAILER MOUNTED (STAND ALONE UNIT, ADD APPURTENANCES SUCH AS FEED PUMPS, POLYMER SYSTEM, WASH WATER BOOSTER PUMP, CONVEYOR ETC.)	8 HP	E	\$530,797	115.93	34.79	44.94	12.32	0.69	515

**Table 2-1. HOURLY EQUIPMENT OWNERSHIP AND OPERATING EXPENSE**

CAT	REGION 9			ENGINE HORSEPOWER AND FUEL TYPE		VALUE (TEV)	TOTAL HOURLY RATES (\$/HR)		ADJUSTABLE ELEMENTS			CWT
	ID.NO.	MODEL	EQUIPMENT DESCRIPTION	MAIN	CARRIER	2006 (\$)	AVERAGE	STANDBY	DEPR	FCCM	FUEL	
H13	<i>USFILTER PERRIN PRODUCTS (continued)</i>											
	H13PR015	BPR 3000-15H-M	HAZARDOUS/TOXIC WASTE EQUIPMENT, FILTER PRESS, MOBILE, 118" FILTER BELT PRESS, TRAILER MOUNTED (STAND ALONE UNIT, ADD APPURTENANCES SUCH AS FEED PUMPS, POLYMER SYSTEM, WASH WATER BOOSTER PUMP, CONVEYOR ETC.)	8 HP	E	\$604,881	131.73	39.66	51.24	14.04	0.69	594
	<b>SOMAT WASTE REDUCTION TECHNOLOGY</b>											
	H13S5001	1PB-6D	HAZARDOUS/TOXIC WASTE EQUIPMENT, FILTER PRESS, MOBILE, PUSHER SCREW PRESS, 6-15 GPM CAPACITY, TRAILER MOUNTED	3 HP	E	\$58,949	12.98	3.88	5.01	1.37	0.26	14
	H13S5002	1PB-9D	HAZARDOUS/TOXIC WASTE EQUIPMENT, FILTER PRESS, MOBILE, PUSHER SCREW PRESS, 15-40 GPM CAPACITY, TRAILER MOUNTED	5 HP	E	\$92,712	20.46	6.09	7.88	2.15	0.43	35
	H13S5003	2PB-9D	HAZARDOUS/TOXIC WASTE EQUIPMENT, FILTER PRESS, MOBILE, PUSHER SCREW PRESS, 30-80 GPM CAPACITY, TRAILER MOUNTED	5 HP	E	\$110,062	24.16	7.23	9.36	2.55	0.43	40
	<b>SUBCATEGORY 0.30 CENTRIFUGES</b>											
<b>BOCK ENGINEERED PRODUCTS, INC.</b>												
H13BC013	GP 35	HAZARDOUS/TOXIC WASTE EQUIPMENT, CENTRIFUGE, FIXED SPEED, TIMER, 35 LB DRY WT.	3 HP	E	\$16,274	7.83	2.06	3.25	0.43	0.26	9	
H13BC010	305 TX	HAZARDOUS/TOXIC WASTE EQUIPMENT, CENTRIFUGE, FIXED SPEED, TIMER, 35 LB DRY WT.	3 HP	E	\$17,162	8.24	2.17	3.43	0.45	0.26	6	

**Table 2-1. HOURLY EQUIPMENT OWNERSHIP AND OPERATING EXPENSE**

CAT	REGION 9			ENGINE HORSEPOWER AND FUEL TYPE		VALUE (TEV)	TOTAL HOURLY RATES (\$/HR)		ADJUSTABLE ELEMENTS			CWT
	ID.NO.	MODEL	EQUIPMENT DESCRIPTION	MAIN	CARRIER	2006 (\$)	AVERAGE	STANDBY	DEPR	FCCM	FUEL	
<i>H13</i>			<i>BOCK ENGINEERED PRODUCTS, INC. (continued)</i>									
	H13BC012	GP 60	HAZARDOUS/TOXIC WASTE EQUIPMENT, CENTRIFUGE, FIXED SPEED, TIMER, 60 LB DRY WT.	3	HP E	\$17,962	8.60	2.27	3.59	0.47	0.26	9
	H13BC006	605 TX	HAZARDOUS/TOXIC WASTE EQUIPMENT, CENTRIFUGE, FIXED SPEED, TIMER, 60 LB DRY WT.	3	HP E	\$22,455	10.65	2.84	4.49	0.59	0.26	9
	H13BC011	GP 100	HAZARDOUS/TOXIC WASTE EQUIPMENT, CENTRIFUGE, FIXED SPEED, TIMER, 100 LB DRY WT.	5	HP E	\$21,980	10.72	2.78	4.40	0.58	0.43	12
	H13BC003	GP 130	HAZARDOUS/TOXIC WASTE EQUIPMENT, CENTRIFUGE, FIXED SPEED, TIMER, 130 LB DRY WT.	5	HP E	\$24,117	11.69	3.05	4.82	0.64	0.43	12
	H13BC009	355	HAZARDOUS/TOXIC WASTE EQUIPMENT, CENTRIFUGE, FIXED SPEED, MANUAL CONTROL, EXPLOSION PROOF, 35 LB	3	HP E	\$29,050	13.67	3.68	5.81	0.77	0.26	6
	H13BC007	655	HAZARDOUS/TOXIC WASTE EQUIPMENT, CENTRIFUGE, FIXED SPEED, MANUAL CONTROL, EXPLOSION PROOF, 60 LB	3	HP E	\$34,684	16.24	4.39	6.94	0.92	0.26	9
	H13BC008	755	HAZARDOUS/TOXIC WASTE EQUIPMENT, CENTRIFUGE, FIXED SPEED, MANUAL CONTROL, EXPLOSION PROOF, 100 LB	5	HP E	\$42,461	20.05	5.37	8.49	1.12	0.43	12

**Table 2-1. HOURLY EQUIPMENT OWNERSHIP AND OPERATING EXPENSE**

CAT	REGION 9			ENGINE HORSEPOWER AND FUEL TYPE		VALUE (TEV)	TOTAL HOURLY RATES (\$/HR)		ADJUSTABLE ELEMENTS			CWT
	ID.NO.	MODEL	EQUIPMENT DESCRIPTION	MAIN	CARRIER	2006 (\$)	AVERAGE	STANDBY	DEPR	FCCM	FUEL	
	<b>SUBCATEGORY 0.40 SHREDDERS</b>											
	<b>GRANUTE-SATURN SYSTEMS(MAC CORPORATION)</b>											
	H13MN001	52-32HT	HAZARDOUS/TOXIC WASTE EQUIPMENT, SHREDDER, 32" X 52" OPENING, TRAILER MTD, W/DIESEL GENERATOR SET/ BELT-TYPE INFEED & DISCHARGE CONVEYORS	150 HP	E	\$370,232	106.83	24.16	31.14	8.59	12.87	200
	H13MN002	62-40HT	HAZARDOUS/TOXIC WASTE EQUIPMENT, SHREDDER, 38" X 62" OPENING, TRAILER MTD, W/DIESEL GENERATOR SET, HOOK-TYPE INFEED FOR TIRES, & DISCHARGE CONVEYOR	200 HP	E	\$434,799	129.13	28.36	36.53	10.09	17.16	300
	H13MN003	62-40HT	HAZARDOUS/TOXIC WASTE EQUIPMENT, SHREDDER, 38" X 62" OPENING, TRAILER MTD, W/DIESEL GENERATOR SET, CRANE GRAPPLE & DISCHARGE CONVEYOR SYSTEM	200 HP	E	\$491,664	142.99	32.09	41.36	11.41	17.16	300
	H13MN004	72-46HT	HAZARDOUS/TOXIC WASTE EQUIPMENT, SHREDDER, 45" X 72" OPENING, TRAILER MTD, W/DIESEL GENERATOR SET, CRANE GRAPPLE & DISCHARGE CONVEYOR SYSTEM	300 HP	E	\$561,999	173.36	36.72	47.34	13.05	25.74	400
	<b>SHRED-TECH LIMITED</b>											
	H13SH001	ST-25E	HAZARDOUS/TOXIC WASTE EQUIPMENT, SHREDDER, 29" X 42" OPENING, TRAILER MTD. (ADD COST FOR CONVEYOR SYSTEM, POWER SUPPLY, AND TRAILER)	20 HP	E	\$57,494	15.70	3.78	4.89	1.33	1.72	20

**Table 2-1. HOURLY EQUIPMENT OWNERSHIP AND OPERATING EXPENSE**

CAT	REGION 9			ENGINE HORSEPOWER AND FUEL TYPE		VALUE (TEV)	TOTAL HOURLY RATES (\$/HR)		ADJUSTABLE ELEMENTS			CWT
	ID.NO.	MODEL	EQUIPMENT DESCRIPTION	MAIN	CARRIER	2006 (\$)	AVERAGE	STANDBY	DEPR	FCCM	FUEL	
<i>H13</i>			<i>SHRED-TECH LIMITED (continued)</i>									
	H13SH002	ST-25EL	HAZARDOUS/TOXIC WASTE EQUIPMENT, SHREDDER, 29" X 46" OPENING, TRAILER MTD. (ADD COST FOR CONVEYOR SYSTEM, POWER SUPPLY, AND TRAILER)	20 HP	E	\$54,040	14.92	3.55	4.59	1.25	1.72	23
	H13SH003	ST-50	HAZARDOUS/TOXIC WASTE EQUIPMENT, SHREDDER, 40" X 55" OPENING, TRAILER MTD. (ADD COST FOR CONVEYOR SYSTEM, POWER SUPPLY, AND TRAILER)	40 HP	E	\$93,164	26.45	6.12	7.92	2.16	3.43	45
	H13SH004	ST-50L	HAZARDOUS/TOXIC WASTE EQUIPMENT, SHREDDER, 40" X 65" OPENING, TRAILER MTD. (ADD COST FOR CONVEYOR SYSTEM, POWER SUPPLY, AND TRAILER)	40 HP	E	\$97,302	27.39	6.40	8.27	2.26	3.43	50
	H13SH005	ST-100	HAZARDOUS/TOXIC WASTE EQUIPMENT, SHREDDER, 63" X 70" OPENING, TRAILER MTD. (ADD COST FOR CONVEYOR SYSTEM, POWER SUPPLY, AND TRAILER)	100 HP	E	\$158,983	49.41	10.45	13.51	3.69	8.58	200
	H13SH006	ST-500	HAZARDOUS/TOXIC WASTE EQUIPMENT, SHREDDER, 66" X 96" OPENING, TRAILER MTD. (ADD COST FOR CONVEYOR SYSTEM, POWER SUPPLY, AND TRAILER)	300 HP	E	\$503,561	154.26	33.09	42.80	11.69	25.74	420
	H13SH007	ST-500L	HAZARDOUS/TOXIC WASTE EQUIPMENT, SHREDDER, 66" X 115" OPENING, TRAILER MTD. (ADD COST FOR CONVEYOR SYSTEM, POWER SUPPLY, AND TRAILER)	600 HP	E	\$653,276	228.48	42.93	55.53	15.16	51.48	440

**Table 2-1. HOURLY EQUIPMENT OWNERSHIP AND OPERATING EXPENSE**

CAT	REGION 9			ENGINE HORSEPOWER AND FUEL TYPE		VALUE (TEV)	TOTAL HOURLY RATES (\$/HR)		ADJUSTABLE ELEMENTS			CWT
	ID.NO.	MODEL	EQUIPMENT DESCRIPTION	MAIN	CARRIER	2006 (\$)	AVERAGE	STANDBY	DEPR	FCCM	FUEL	
	<b>SUBCATEGORY 0.71</b>		<b>WASTE HANDLING EQUIPMENT, DRUM HANDLING</b>									
			<b>BASCO</b>									
	H13BB001	VELT 55/35	HAZARDOUS/TOXIC WASTE EQUIPMENT, WASTE HANDLING EQUIPMENT, DRUM HANDLING, DRUM FILLER, 55 GAL TOP FILL	10 HP	E	\$22,017	14.57	2.91	4.68	0.57	0.86	11
	H13BB002	2B	HAZARDOUS/TOXIC WASTE EQUIPMENT, WASTE HANDLING EQUIPMENT, DRUM CLEANER, 12 DRUM/HR CAP INTERIOR	15 HP	E	\$19,856	14.26	2.62	4.22	0.51	1.29	19
<b>H20</b>	<b>HOISTS &amp; AIR WINCHES</b>											
	<b>SUBCATEGORY 0.00</b>		<b>HOISTS &amp; AIR WINCHES</b>									
			<b>INGERSOLL RAND MATERIAL HANDLING</b>									
	H20BE002	FA2.5	AIR WINCH, MANUAL BRAKE, 24" DRUM, 5,000 LBS CAP, 145 FPM (ADD 700 CFM COMPRESSOR)	700 CFM	A	\$40,797	9.58	2.81	3.63	0.99	0.00	10
	H20BE003	FA5	AIR WINCH, MANUAL BRAKE, 24" DRUM, 10,000 LBS CAP, 65 FPM (ADD 700 CFM COMPRESSOR)	700 CFM	A	\$50,725	11.95	3.49	4.51	1.23	0.00	19
	H20BE004	FA10	AIR WINCH, AUTOMATIC BRAKE, 24" DRUM, 22,000 LBS CAP, 30 FPM (ADD 800 CFM COMPRESSOR)	800 CFM	A	\$56,162	13.30	3.86	4.99	1.36	0.00	35



**Table 2-1. HOURLY EQUIPMENT OWNERSHIP AND OPERATING EXPENSE**

CAT	REGION 9			ENGINE HORSEPOWER AND FUEL TYPE		VALUE (TEV)	TOTAL HOURLY RATES (\$/HR)		ADJUSTABLE ELEMENTS			CWT
	ID.NO.	MODEL	EQUIPMENT DESCRIPTION	MAIN	CARRIER	2006 (\$)	AVERAGE	STANDBY	DEPR	FCCM	FUEL	
<b>H25</b>	<b>HYDRAULIC EXCAVATORS, CRAWLER MOUNTED</b>											
	<b>SUBCATEGORY 0.10</b>	<b>0 LBS THRU 12,500 LBS (COMPACT EXCAVATORS)</b>										
	<b>CATERPILLAR INC. ( MACHINE DIVISION)</b>											
	H25CA034	301.8	HYDRAULIC EXCAVATOR, CRAWLER-RUBBER TRACK, 3,800 LBS, 0.04 CY BUCKET, 7.50' MAX DIGGING DEPTH	18 HP	D-off	\$40,298	11.97	2.91	3.78	1.02	2.33	37
	H25CA035	303 CR	HYDRAULIC EXCAVATOR, CRAWLER-RUBBER TRACK, 7,500 LBS, 0.11 CY BUCKET, 9.08' MAX DIGGING DEPTH	30 HP	D-off	\$47,984	15.55	3.46	4.50	1.21	3.88	76
	H25CA036	305 CR	HYDRAULIC EXCAVATOR, CRAWLER-RUBBER TRACK, 10,800 LBS, 0.17 CY BUCKET, 11.08' MAX DIGGING DEPTH	47 HP	D-off	\$76,935	24.76	5.55	7.21	1.94	6.08	115
	<b>Komatsu America International Company</b>											
	H25KM018	PC20MR-2	HYDRAULIC EXCAVATOR, CRAWLER-RUBBER TRACK, 4,800 LBS, 0.05 CY BUCKET, 8'11" MAX DIGGING DEPTH	20 HP	D-off	\$51,492	14.84	3.72	4.83	1.30	2.59	51
	H25KM021	PC40MR-2	HYDRAULIC EXCAVATOR, CRAWLER-RUBBER TRACK, 10,000 LBS, 0.18 CY BUCKET, 12'9" MAX DIGGING DEPTH	39 HP	D-off	\$70,271	22.02	5.08	6.59	1.78	5.04	106
	H25KM022	PC58UU-3	HYDRAULIC EXCAVATOR, CRAWLER-RUBBER TRACK, 11,400 LBS, 0.29 CY BUCKET, 13'1" MAX DIGGING DEPTH	40 HP	D-off	\$89,277	26.53	6.45	8.37	2.26	5.17	115
	H25KM023	PC78US-6	HYDRAULIC EXCAVATOR, CRAWLER, 6,200 LBS, 0.37 CY BUCKET, 12'4" MAX DIGGING DEPTH	54 HP	D-off	\$110,511	33.51	7.97	10.36	2.79	6.98	159

**Table 2-1. HOURLY EQUIPMENT OWNERSHIP AND OPERATING EXPENSE**

CAT	REGION 9			ENGINE HORSEPOWER AND FUEL TYPE		VALUE (TEV)	TOTAL HOURLY RATES (\$/HR)		ADJUSTABLE ELEMENTS			CWT
	ID.NO.	MODEL	EQUIPMENT DESCRIPTION	MAIN	CARRIER	2006 (\$)	AVERAGE	STANDBY	DEPR	FCCM	FUEL	
	<b>MELROE COMPANY/BOBCAT</b>											
	H25ME001	323	HYDRAULIC EXCAVATOR, CRAWLER-RUBBER TRACK, 3,600 LBS, 0.04 CY BUCKET, 7'6" MAX DIGGING DEPTH	13 HP	D-off	\$31,713	9.28	2.29	2.97	0.80	1.72	37
	H25ME002	331	HYDRAULIC EXCAVATOR, CRAWLER-RUBBER TRACK, 7,200 LBS, 0.10 CY BUCKET, 10'2" MAX DIGGING DEPTH	40 HP	D-off	\$45,967	16.61	3.32	4.31	1.16	5.17	72
	H25ME003	337	HYDRAULIC EXCAVATOR, CRAWLER-RUBBER TRACK, 11,000 LBS, 0.18 CY BUCKET, 12' MAX DIGGING DEPTH	48 HP	D-off	\$64,142	21.98	4.63	6.01	1.62	6.20	110
	<b>SUBCATEGORY 0.11</b>	<b>OVER 12,500 LBS THRU 40,000 LBS</b>										
	<b>CATERPILLAR INC. ( MACHINE DIVISION)</b>											
	H25CA038	307D	HYDRAULIC EXCAVATOR, CRAWLER, 14,310 LBS, 0.48 CY BUCKET, 15.25' MAX DIGGING DEPTH	54 HP	D-off	\$110,568	32.19	7.66	9.76	2.78	6.98	159
	H25CA020	311-CU	HYDRAULIC EXCAVATOR, CRAWLER, 24,640 LBS, 0.60 CY BUCKET, 16.50' MAX DIGGING DEPTH	79 HP	D-off	\$142,694	42.96	9.89	12.59	3.59	10.21	258
	H25CA021	312-D L	HYDRAULIC EXCAVATOR, CRAWLER, 26,900 LBS, 0.68 CY BUCKET, 18.16' MAX DIGGING DEPTH	84 HP	D-off	\$144,239	44.07	10.00	12.73	3.63	10.86	288
	<b>KOBELCO AMERICA INC.</b>											
	H25KC017	70SR	HYDRAULIC EXCAVATOR, CRAWLER, 16,400 LBS, 0.33 CY BUCKET, 14.75' MAX DIGGING DEPTH	54 HP	D-off	\$121,080	34.47	8.39	10.68	3.05	6.98	168
	H25KC016	135SR LC	HYDRAULIC EXCAVATOR, CRAWLER, 30,870 LBS, 0.60 CY BUCKET, 19.58' MAX DIGGING DEPTH	94 HP	D-off	\$173,248	51.87	12.01	15.29	4.36	12.15	319

**Table 2-1. HOURLY EQUIPMENT OWNERSHIP AND OPERATING EXPENSE**

CAT	REGION 9			ENGINE HORSEPOWER AND FUEL TYPE		VALUE (TEV)	TOTAL HOURLY RATES (\$/HR)		ADJUSTABLE ELEMENTS			CWT
	ID.NO.	MODEL	EQUIPMENT DESCRIPTION	MAIN	CARRIER	2006 (\$)	AVERAGE	STANDBY	DEPR	FCCM	FUEL	
<b>Komatsu America International Company</b>												
	H25KM027	PC128UU-2	HYDRAULIC EXCAVATOR, CRAWLER, 12,200 LBS, 0.58 CY BUCKET, 16' 0" MAX DIGGING DEPTH	86 HP	D-off	\$214,025	59.49	14.83	18.88	5.39	11.12	295
	H25KM001	PC 120-6	HYDRAULIC EXCAVATOR, CRAWLER, 26,950 LBS, 0.75 CY BUCKET, 18.08' MAX DIGGING DEPTH	89 HP	D-off	\$152,824	46.68	10.59	13.48	3.85	11.51	265
	H25KM003	PC 160LC-7	HYDRAULIC EXCAVATOR, CRAWLER, 39,400 LBS, 1.12 CY BUCKET, 19.58' MAX DIGGING DEPTH	110 HP	D-off	\$235,376	67.77	16.31	20.77	5.92	14.22	395
<b>LINK-BELT CONSTRUCTION EQUIPMENT COMPANY</b>												
	H25LI003	130 LX	HYDRAULIC EXCAVATOR, CRAWLER, 27,100 LBS, 0.50 CY BUCKET, 18' 2" MAX DIGGING DEPTH	89 HP	D-off	\$158,330	47.87	10.97	13.97	3.98	11.51	271
	H25LI005	160 LX	HYDRAULIC EXCAVATOR, CRAWLER, 35,275 LBS, 0.66 CY BUCKET, 20' 1" MAX DIGGING DEPTH	101 HP	D-off	\$185,881	55.68	12.88	16.40	4.68	13.06	362
<b>SUBCATEGORY 0.12 OVER 40,000 LBS THRU 100,000 LBS</b>												
<b>CATERPILLAR INC. ( MACHINE DIVISION)</b>												
	H25CA040	319CL	HYDRAULIC EXCAVATOR, CRAWLER, 40,600 LBS, 1.00 CY BUCKET, 22.50' MAX DIGGING DEPTH	125 HP	D-off	\$156,727	45.81	8.77	9.80	3.87	16.16	405
	H25CA022	320D	HYDRAULIC EXCAVATOR, CRAWLER, 43,800 LBS, 1.50 CY BUCKET, 21.75' MAX DIGGING DEPTH	128 HP	D-off	\$230,802	58.92	12.92	14.43	5.70	16.55	444

**Table 2-1. HOURLY EQUIPMENT OWNERSHIP AND OPERATING EXPENSE**

CAT	REGION 9			ENGINE HORSEPOWER AND FUEL TYPE		VALUE (TEV)	TOTAL HOURLY RATES (\$/HR)		ADJUSTABLE ELEMENTS			CWT
	ID.NO.	MODEL	EQUIPMENT DESCRIPTION	MAIN	CARRIER	2006 (\$)	AVERAGE	STANDBY	DEPR	FCCM	FUEL	
H25	<i>CATERPILLAR INC. (MACHINE DIVISION) (continued)</i>											
	H25CA023	320DL	HYDRAULIC EXCAVATOR, CRAWLER, 49,000 LBS, 0.80 CY BUCKET, 39.0' MAX DIGGING DEPTH, LONG REACH BOOM	128 HP	D-off	\$329,987	75.85	18.45	20.62	8.14	16.55	536
	<b>KOBELCO AMERICA INC.</b>											
	H25KC019	SK210 LC	HYDRAULIC EXCAVATOR, CRAWLER, 48,000 LBS, 1.13 CY BUCKET, 22.00' MAX DIGGING DEPTH	143 HP	D-off	\$268,965	67.72	15.05	16.81	6.64	18.49	480
	H25KC020	SK210 LC	HYDRAULIC EXCAVATOR, CRAWLER, 53,400 LBS, 0.63 CY BUCKET, 39' MAX DIGGING DEPTH, LONG REACH BOOM	143 HP	D-off	\$294,174	72.03	16.46	18.39	7.26	18.49	534
	H25KC021	SK250 LC	HYDRAULIC EXCAVATOR, CRAWLER, 55,100 LBS, 1.875 CY BUCKET, 23.08' MAX DIGGING DEPTH	176 HP	D-off	\$310,896	79.89	17.39	19.43	7.67	22.75	551
	H25KC022	SK250 LC	HYDRAULIC EXCAVATOR, CRAWLER, 59,100 LBS, 0.50 CY BUCKET, 23' MAX DIGGING DEPTH, LONG REACH BOOM	176 HP	D-off	\$351,468	86.83	19.66	21.97	8.67	22.75	591
	H25KC023	SK330 LC	HYDRAULIC EXCAVATOR, CRAWLER, 77,800 LBS, 2.05 CY BUCKET, 24.58' MAX DIGGING DEPTH	238 HP	D-off	\$437,245	110.93	24.46	27.33	10.79	30.77	778
<b>SUBCATEGORY 0.13 OVER 100,000 LBS THRU 160,000 LBS</b>												
<b>KOBELCO AMERICA INC.</b>												
H25KC024	SK400 LC	HYDRAULIC EXCAVATOR, CRAWLER, 101,900 LBS 3.06 CY BUCKET, 25.58' MAX DIGGING DEPTH	306 HP	D-off	\$550,724	124.19	26.31	25.82	13.40	39.56	1,019	

**Table 2-1. HOURLY EQUIPMENT OWNERSHIP AND OPERATING EXPENSE**

CAT	REGION 9			ENGINE HORSEPOWER AND FUEL TYPE		VALUE (TEV)	TOTAL HOURLY RATES (\$/HR)		ADJUSTABLE ELEMENTS			CWT
	ID.NO.	MODEL	EQUIPMENT DESCRIPTION	MAIN	CARRIER	2006 (\$)	AVERAGE	STANDBY	DEPR	FCCM	FUEL	
	<i>H25</i>			<i>KOBELCO AMERICA INC. (continued)</i>								
	H25KC026	SK480LC	HYDRAULIC EXCAVATOR, CRAWLER, 108,000 LBS, 2.25 CY BUCKET, 25.58' MAX DIGGING DEPTH	315 HP	D-off	\$577,163	129.37	27.58	27.05	14.05	40.72	1,080
			<b>Komatsu America International Company</b>									
	H25KM015	PC 600 LC-7	HYDRAULIC EXCAVATOR, CRAWLER, 133,160 LBS, 4.25 CY BUCKET, 27.83' MAX DIGGING DEPTH	384 HP	D-off	\$982,605	199.46	46.94	46.06	23.91	49.64	1,332
			<b>SUBCATEGORY 0.14 OVER 160,000 LBS</b>									
			<b>Komatsu America International Company</b>									
	H25KM009	PC 750LC-7	HYDRAULIC EXCAVATOR, CRAWLER, 171,070 LBS, 4.05 CY BUCKET, 27.66' MAX DIGGING DEPTH	454 HP	D-off	\$1,179,538	223.11	51.85	46.56	28.57	58.69	1,750
	H25KM033	PC1800-6	HYDRAULIC EXCAVATOR, CRAWLER, 396,800 LBS, 15.70 CY BUCKET, 30'5" MAX DIGGING DEPTH	908 HP	D-off	\$2,369,056	447.60	104.15	93.52	57.39	117.38	3,968
			<b>SUBCATEGORY 0.21 ATTACHMENTS, MOBILE SHEARS</b>									
			<b>CATERPILLAR INC. ( MACHINE DIVISION)</b>									
	H25CA055	S305	HYDRAULIC EXCAVATOR, ATTACHMENT, MOBILE SHEARS, SCRAP, 9.4" JAW OPENING (ADD 10,000 LB HYDRAULIC EXCAVATOR)			\$20,883	7.98	1.99	2.96	0.51	0.00	15
	H25CA057	S320B	HYDRAULIC EXCAVATOR, ATTACHMENT, MOBILE SHEARS, SCRAP, 15.4" JAW OPENING (ADD 20,000 LB HYDRAULIC EXCAVATOR)			\$87,363	32.49	8.32	12.38	2.13	0.00	57

**Table 2-1. HOURLY EQUIPMENT OWNERSHIP AND OPERATING EXPENSE**

CAT	REGION 9			ENGINE HORSEPOWER AND FUEL TYPE		VALUE (TEV)	TOTAL HOURLY RATES (\$/HR)		ADJUSTABLE ELEMENTS			CWT
	ID.NO.	MODEL	EQUIPMENT DESCRIPTION	MAIN	CARRIER	2006 (\$)	AVERAGE	STANDBY	DEPR	FCCM	FUEL	
<i>H25</i>			<i>CATERPILLAR INC. (MACHINE DIVISION) (continued)</i>									
	H25CA052	S230	HYDRAULIC EXCAVATOR, ATTACHMENT, MOBILE SHEARS, SCRAP, 22.0" JAW OPENING (ADD 35,000 LB HYDRAULIC EXCAVATOR)			\$110,047	41.41	10.48	15.59	2.68	0.00	84
	H25CA053	S250	HYDRAULIC EXCAVATOR, ATTACHMENT, MOBILE SHEARS, SCRAP, 28.0" JAW OPENING (ADD 45,000 LB HYDRAULIC EXCAVATOR)			\$150,518	56.18	14.32	21.32	3.66	0.00	158
	H25CA054	S280	HYDRAULIC EXCAVATOR, ATTACHMENT, MOBILE SHEARS, SCRAP, 32.0" JAW OPENING (ADD 100,000 LB HYDRAULIC EXCAVATOR)			\$193,219	73.07	18.39	27.37	4.70	0.00	191
	H25CA056	S2130	HYDRAULIC EXCAVATOR, ATTACHMENT, MOBILE SHEARS, SCRAP, 43.0" JAW OPENING (ADD 100,000 LB HYDRAULIC EXCAVATOR)			\$314,230	116.97	29.91	44.52	7.65	0.00	307
			<b>LABOUNTY MANUFACTURING,</b>									
	H25LU001	MSD 7	HYDRAULIC EXCAVATOR, ATTACHMENT, MOBILE SHEARS, 10" JAW OPENING (ADD 10,000 LB HYDRAULIC EXCAVATOR)			\$27,713	10.45	2.64	3.93	0.67	0.00	10
	H25LU002	MSD 7R	HYDRAULIC EXCAVATOR, ATTACHMENT, MOBILE SHEARS, 10" JAW OPENING (ADD 14,000 LB HYDRAULIC EXCAVATOR)			\$31,227	11.82	2.97	4.42	0.76	0.00	11
	H25LU003	MSD 15	HYDRAULIC EXCAVATOR, ATTACHMENT, MOBILE SHEARS, 18" JAW OPENING (ADD 20,000 LB HYDRAULIC EXCAVATOR)			\$48,547	18.41	4.62	6.88	1.18	0.00	30
	H25LU004	MSD 15R	HYDRAULIC EXCAVATOR, ATTACHMENT, MOBILE SHEARS, 18" JAW OPENING (ADD 25,000 LB HYDRAULIC EXCAVATOR)			\$56,441	21.37	5.37	8.00	1.37	0.00	35

**Table 2-1. HOURLY EQUIPMENT OWNERSHIP AND OPERATING EXPENSE**

CAT	REGION 9			ENGINE HORSEPOWER AND FUEL TYPE		VALUE (TEV)	TOTAL HOURLY RATES (\$/HR)		ADJUSTABLE ELEMENTS			CWT
	ID.NO.	MODEL	EQUIPMENT DESCRIPTION	MAIN	CARRIER	2006 (\$)	AVERAGE	STANDBY	DEPR	FCCM	FUEL	
<i>H25</i>			<i>LABOUNTY MANUFACTURING, (continued)</i>									
	H25LU005	MSD 30 - III SV	HYDRAULIC EXCAVATOR, ATTACHMENT, MOBILE SHEARS, 22" JAW OPENING (ADD 25,000 LB HYDRAULIC EXCAVATOR)			\$70,915	26.83	6.76	10.05	1.73	0.00	50
	H25LU006	MSD 30R - III SV	HYDRAULIC EXCAVATOR, ATTACHMENT, MOBILE SHEARS, 22" JAW OPENING (ADD 35,000 LB HYDRAULIC EXCAVATOR)			\$99,291	37.52	9.46	14.07	2.42	0.00	67
	H25LU007	MSD 40-III SV	HYDRAULIC EXCAVATOR, ATTACHMENT, MOBILE SHEARS, 27" JAW OPENING (ADD 40,000 LB HYDRAULIC EXCAVATOR)			\$85,019	32.23	8.09	12.04	2.07	0.00	70
	H25LU008	MSD 40R-III SV	HYDRAULIC EXCAVATOR, ATTACHMENT, MOBILE SHEARS, 27" JAW OPENING (ADD 45,000 LB HYDRAULIC EXCAVATOR)			\$111,166	41.92	10.59	15.75	2.71	0.00	90
	H25LU009	MSD 50-III SV	HYDRAULIC EXCAVATOR, ATTACHMENT, MOBILE SHEARS, 32" JAW OPENING (ADD 45,000 LB HYDRAULIC EXCAVATOR)			\$122,274	46.05	11.64	17.32	2.98	0.00	109
	H25LU010	MSD 50R-III SV	HYDRAULIC EXCAVATOR, ATTACHMENT, MOBILE SHEARS, 32" JAW OPENING (ADD 60,000 LB HYDRAULIC EXCAVATOR)			\$147,134	55.36	14.00	20.84	3.58	0.00	140
	H25LU011	MSD 70-III SV	HYDRAULIC EXCAVATOR, ATTACHMENT, MOBILE SHEARS, 35" JAW OPENING (ADD 60,000 LB HYDRAULIC EXCAVATOR)			\$145,513	54.77	13.85	20.61	3.54	0.00	130
	H25LU012	MSD 70R-III SV	HYDRAULIC EXCAVATOR, ATTACHMENT, MOBILE SHEARS, 35" JAW OPENING (ADD 75,000 LB HYDRAULIC EXCAVATOR)			\$178,297	67.17	16.97	25.26	4.34	0.00	164
	H25LU013	MSD 100-III SV	HYDRAULIC EXCAVATOR, ATTACHMENT, MOBILE SHEARS, 38" JAW OPENING (ADD 75,000 LB HYDRAULIC EXCAVATOR)			\$183,702	69.22	17.48	26.02	4.47	0.00	150
	H25LU014	MSD 100R-III SV	HYDRAULIC EXCAVATOR, ATTACHMENT, MOBILE SHEARS, 38" JAW OPENING (ADD 75,000 LB HYDRAULIC EXCAVATOR)			\$213,949	80.60	20.37	30.31	5.21	0.00	180

**Table 2-1. HOURLY EQUIPMENT OWNERSHIP AND OPERATING EXPENSE**

CAT	REGION 9			ENGINE HORSEPOWER AND FUEL TYPE		VALUE (TEV)	TOTAL HOURLY RATES (\$/HR)		ADJUSTABLE ELEMENTS			CWT
	ID.NO.	MODEL	EQUIPMENT DESCRIPTION	MAIN	CARRIER	2006 (\$)	AVERAGE	STANDBY	DEPR	FCCM	FUEL	
	<b>SUBCATEGORY 0.22 ATTACHMENTS, MATERIAL HANDLING</b>											
	<b>BALDERSON, INC.</b>											
	H25BS001		HYDRAULIC EXCAVATOR, ATTACHMENT, MATERIAL HANDLING, 0.50 CY BUCKET, W/TIPS (ADD 25,000-50,000 LB HYDRAULIC EXCAVATOR)			\$5,705	1.90	0.52	0.76	0.14	0.00	10
	H25BS002		HYDRAULIC EXCAVATOR, ATTACHMENT, MATERIAL HANDLING, 0.75 CY BUCKET, W/TIPS (ADD 25,000-50,000 LB HYDRAULIC EXCAVATOR)			\$6,703	2.23	0.62	0.89	0.17	0.00	16
	H25BS003		HYDRAULIC EXCAVATOR, ATTACHMENT, MATERIAL HANDLING, 1.25 CY BUCKET, W/TIPS (ADD 25,000-60,000 LB HYDRAULIC EXCAVATOR)			\$7,600	2.53	0.70	1.01	0.19	0.00	30
	H25BS004		HYDRAULIC EXCAVATOR, ATTACHMENT, MATERIAL HANDLING, 1.50 CY BUCKET, W/TIPS (ADD 50,000-60,000 LB HYDRAULIC EXCAVATOR)			\$9,009	3.01	0.83	1.20	0.23	0.00	22
	H25BS005		HYDRAULIC EXCAVATOR, ATTACHMENT, MATERIAL HANDLING, 3.25 CY BUCKET, W/TIPS (ADD 50,000-75,000 LB HYDRAULIC EXCAVATOR)			\$14,440	4.81	1.33	1.93	0.36	0.00	52
	<b>LABOUNTY MANUFACTURING,</b>											
	H25LU023	TW 100	HYDRAULIC EXCAVATOR, ATTACHMENT, MATERIAL HANDLING, GRAPPLE, 1.25CY, 4-TINE/ 5-TINE (ADD 25,000 LB HYDRAULIC EXCAVATOR)			\$38,241	13.00	3.51	5.10	0.96	0.00	16



**Table 2-1. HOURLY EQUIPMENT OWNERSHIP AND OPERATING EXPENSE**

CAT	REGION 9			ENGINE HORSEPOWER AND FUEL TYPE		VALUE (TEV)	TOTAL HOURLY RATES (\$/HR)		ADJUSTABLE ELEMENTS			CWT
	ID.NO.	MODEL	EQUIPMENT DESCRIPTION	MAIN	CARRIER	2006 (\$)	AVERAGE	STANDBY	DEPR	FCCM	FUEL	
<i>H25</i>			<i>LABOUNTY MANUFACTURING, (continued)</i>									
	H25LU024	TW 110	HYDRAULIC EXCAVATOR, ATTACHMENT, MATERIAL HANDLING, GRAPPLE, 3.50CY, 4-TINE/ 5-TINE (ADD 35,000 LB HYDRAULIC EXCAVATOR)			\$19,591	6.83	1.80	2.61	0.49	0.00	28
	H25LU025	120 TR	HYDRAULIC EXCAVATOR, ATTACHMENT, MATERIAL HANDLING, GRAPPLE, 3.50CY, 4-TINE/ 5-TINE (ADD 45,000 LB HYDRAULIC EXCAVATOR)			\$24,032	8.40	2.20	3.20	0.60	0.00	35
	H25LU026	140 TW	HYDRAULIC EXCAVATOR, ATTACHMENT, MATERIAL HANDLING, GRAPPLE, 5.50CY, 4-TINE/ 5-TINE (ADD 60,000 LB HYDRAULIC EXCAVATOR)			\$27,556	9.68	2.53	3.67	0.69	0.00	48
	H25LU027	160 TR	HYDRAULIC EXCAVATOR, ATTACHMENT, MATERIAL HANDLING, GRAPPLE, 6.50CY, 4-TINE/ 5-TINE (ADD 75,000 LB HYDRAULIC EXCAVATOR)			\$30,948	10.92	2.85	4.13	0.78	0.00	58
	H25LU028	TW 170	HYDRAULIC EXCAVATOR, ATTACHMENT, MATERIAL HANDLING, GRAPPLE, 9.00CY, 4-TINE/ 5-TINE (ADD 100,000 LB HYDRAULIC EXCAVATOR)			\$50,648	17.57	4.65	6.75	1.27	0.00	78
	H25LU034	RDG 60	HYDRAULIC EXCAVATOR, ATTACHMENT, MATERIAL HANDLING, ROTATING GRAPPLE, 1.75 CY (ADD 38,000-70,000 LB HYDRAULIC EXCAVATOR)			\$71,824	24.74	6.59	9.58	1.80	0.00	35
	H25LU035	RDG 90	HYDRAULIC EXCAVATOR, ATTACHMENT, MATERIAL HANDLING, ROTATING GRAPPLE, 1.25 CY (ADD 70,000-140,000 LB HYDRAULIC EXCAVATOR)			\$86,713	29.80	7.96	11.56	2.18	0.00	69

**Table 2-1. HOURLY EQUIPMENT OWNERSHIP AND OPERATING EXPENSE**

CAT	REGION 9			ENGINE HORSEPOWER AND FUEL TYPE		VALUE (TEV)	TOTAL HOURLY RATES (\$/HR)		ADJUSTABLE ELEMENTS			CWT
	ID.NO.	MODEL	EQUIPMENT DESCRIPTION	MAIN	CARRIER	2006 (\$)	AVERAGE	STANDBY	DEPR	FCCM	FUEL	
H25	<i>LABOUNTY MANUFACTURING, (continued)</i>											
	H25LU036	RDG 120	HYDRAULIC EXCAVATOR, ATTACHMENT, MATERIAL HANDLING, ROTATING GRAPPLE, 2.00 CY (ADD 120,000-160,000 LB HYDRAULIC EXCAVATOR)			\$100,395	34.46	9.22	13.39	2.52	0.00	100
	<b>WAIN-ROY, INC.</b>											
	H25WN001		HYDRAULIC EXCAVATOR, ATTACHMENT, MATERIAL HANDLING, BUCKET, 36" CONCRETE/PAVEMENT REMOVAL (ADD 75,000 LB HYDRAULIC EXCAVATOR)			\$8,159	2.72	0.75	1.09	0.20	0.00	16
	<b>SUBCATEGORY 0.23 ATTACHMENTS, CONCRETE PULVERIZERS</b>											
	<b>CATERPILLAR INC. ( MACHINE DIVISION)</b>											
	H25CA058	CR3	HYDRAULIC EXCAVATOR, ATTACHMENT, CONCRETE PULVERIZER, CRUSHER, 16.0" JAW OPENING (ADD 40,000 LB MIN HYDRAULIC EXCAVATOR)			\$22,992	9.34	2.19	3.26	0.56	0.00	6
	H25CA059	P16	HYDRAULIC EXCAVATOR, ATTACHMENT, CONCRETE PULVERIZER, 30.0" JAW OPENING (ADD 40,000 LB MIN HYDRAULIC EXCAVATOR)			\$84,750	33.19	8.07	12.01	2.06	0.00	53
	H25CA060	P28	HYDRAULIC EXCAVATOR, ATTACHMENT, CONCRETE PULVERIZER, 34.0" JAW OPENING (ADD 40,000 LB MIN HYDRAULIC EXCAVATOR)			\$125,061	48.84	11.90	17.72	3.04	0.00	87
	H25CA061	CR28	HYDRAULIC EXCAVATOR, ATTACHMENT, CONCRETE PULVERIZER, CRUSHER, 36.0" JAW OPENING (ADD 45,000 LB MIN HYDRAULIC EXCAVATOR)			\$109,288	42.77	10.40	15.48	2.66	0.00	81

**Table 2-1. HOURLY EQUIPMENT OWNERSHIP AND OPERATING EXPENSE**

CAT	REGION 9			ENGINE HORSEPOWER AND FUEL TYPE		VALUE (TEV)	TOTAL HOURLY RATES (\$/HR)		ADJUSTABLE ELEMENTS			CWT
	ID.NO.	MODEL	EQUIPMENT DESCRIPTION	MAIN	CARRIER	2006 (\$)	AVERAGE	STANDBY	DEPR	FCCM	FUEL	
<i>H25</i>			<i>CATERPILLAR INC. (MACHINE DIVISION) (continued)</i>									
	H25CA062	P60	HYDRAULIC EXCAVATOR, ATTACHMENT, CONCRETE PULVERIZER, 45.0" JAW OPENING (ADD 45,000 LB MIN HYDRAULIC EXCAVATOR)			\$201,468	78.36	19.17	28.54	4.90	0.00	194
	H25CA063	CR35	HYDRAULIC EXCAVATOR, ATTACHMENT, CONCRETE PULVERIZER, CRUSHER, 47.0" JAW OPENING (ADD 50,000 LB MIN HYDRAULIC EXCAVATOR)			\$143,220	55.97	13.64	20.29	3.49	0.00	111
	H25CA064	CR50	HYDRAULIC EXCAVATOR, ATTACHMENT, CONCRETE PULVERIZER, CRUSHER, 63.0" JAW OPENING (ADD 50,000 LB MIN HYDRAULIC EXCAVATOR)			\$174,777	68.20	16.63	24.76	4.25	0.00	155
			<b>KENT DEMOLITION TOOLS</b>									
	H25KN001	KF12 TLB	HYDRAULIC EXCAVATOR, ATTACHMENT, CONCRETE BREAKER, 2,000 FT-LB, W/4.25" DIA. POINT (ADD 16,000-24,000 LB HYDRAULIC EXCAVATOR)			\$30,685	12.30	2.93	4.35	0.75	0.00	19
	H25KN002	KF19 QT	HYDRAULIC EXCAVATOR, ATTACHMENT, CONCRETE BREAKER, 3,000 FT-LB, W/4.75" DIA. POINT (ADD 26,000-36,000 LB HYDRAULIC EXCAVATOR)			\$42,677	16.91	4.07	6.05	1.04	0.00	31
	H25KN003	KF22 QT	HYDRAULIC EXCAVATOR, ATTACHMENT, CONCRETE BREAKER, 4,000 FT-LB, W/5.25" DIA. POINT (ADD 36,000-50,000 LB HYDRAULIC EXCAVATOR)			\$52,024	20.51	4.96	7.37	1.27	0.00	38
	H25KN004	KF27 QT	HYDRAULIC EXCAVATOR, ATTACHMENT, CONCRETE BREAKER, 5,000 FT-LB, W/5.51" DIA. POINT (ADD 50,000-64,000 LB HYDRAULIC EXCAVATOR)			\$59,797	23.50	5.70	8.47	1.46	0.00	43

**Table 2-1. HOURLY EQUIPMENT OWNERSHIP AND OPERATING EXPENSE**

CAT	REGION 9			ENGINE HORSEPOWER AND FUEL TYPE		VALUE (TEV) 2006 (\$)	TOTAL HOURLY RATES (\$/HR)		ADJUSTABLE ELEMENTS			CWT
	ID.NO.	MODEL	EQUIPMENT DESCRIPTION	MAIN	CARRIER		AVERAGE	STANDBY	DEPR	FCCM	FUEL	
<i>H25</i>			<i>KENT DEMOLITION TOOLS (continued)</i>									
	H25KN006	KF70 QT	HYDRAULIC EXCAVATOR, ATTACHMENT, CONCRETE BREAKER, 10,000 FT-LB, W/7.09 " DIA. POINT (ADD 80,000 LB HYDRAULIC EXCAVATOR)			\$121,146	47.58	11.53	17.16	2.95	0.00	103
			<b>LABOUNTY MANUFACTURING,</b>									
	H25LU046	CP 40 C	HYDRAULIC EXCAVATOR, ATTACHMENT, CONCRETE PULVERIZER, 30" JAW OPENING (ADD 40,000 LB HYDRAULIC EXCAVATOR)			\$36,076	14.37	3.44	5.11	0.88	0.00	29
	H25LU047	CP 60 S	HYDRAULIC EXCAVATOR, ATTACHMENT, CONCRETE PULVERIZER, 36" JAW OPENING (ADD 60,000 LB HYDRAULIC EXCAVATOR)			\$41,399	16.52	3.94	5.86	1.01	0.00	30
	H25LU048	CP 80 S	HYDRAULIC EXCAVATOR, ATTACHMENT, CONCRETE PULVERIZER, 42" JAW OPENING (ADD 75,000 LB HYDRAULIC EXCAVATOR)			\$44,698	17.89	4.26	6.33	1.09	0.00	45
	H25LU049	CP 100 S	HYDRAULIC EXCAVATOR, ATTACHMENT, CONCRETE PULVERIZER, 48" JAW OPENING (ADD 100,000 LB HYDRAULIC EXCAVATOR)			\$54,196	21.64	5.16	7.68	1.32	0.00	62
	H25LU050	CP 120 S	HYDRAULIC EXCAVATOR, ATTACHMENT, CONCRETE PULVERIZER, 54" JAW OPENING (ADD 140,000 LB HYDRAULIC EXCAVATOR)			\$82,169	32.49	7.82	11.64	2.00	0.00	99
	H25LU040	UP 45 SV	HYDRAULIC EXCAVATOR, ATTACHMENT, CONCRETE PULVERIZER, CRACKING JAWS, 45" JAW OPENING (ADD 55,000 LB HYDRAULIC EXCAVATOR)			\$151,153	58.87	14.39	21.41	3.68	0.00	105

**Table 2-1. HOURLY EQUIPMENT OWNERSHIP AND OPERATING EXPENSE**

CAT	REGION 9			ENGINE HORSEPOWER AND FUEL TYPE		VALUE (TEV)	TOTAL HOURLY RATES (\$/HR)		ADJUSTABLE ELEMENTS			CWT
	ID.NO.	MODEL	EQUIPMENT DESCRIPTION	MAIN	CARRIER	2006 (\$)	AVERAGE	STANDBY	DEPR	FCCM	FUEL	
<i>H25</i>	<i>LABOUNTY MANUFACTURING, (continued)</i>											
	H25LU041	UP 75 SV	HYDRAULIC EXCAVATOR, ATTACHMENT, CONCRETE PULVERIZER, CRACKING JAWS, 49" JAW OPENING (ADD 80,000 LB HYDRAULIC EXCAVATOR)			\$185,358	72.02	17.64	26.26	4.51	0.00	127
	H25LU042	UP 90	HYDRAULIC EXCAVATOR, ATTACHMENT, CONCRETE PULVERIZER, CRACKING JAWS, 62" JAW OPENING (ADD 75,000 LB HYDRAULIC EXCAVATOR)			\$224,049	87.64	21.32	31.74	5.45	0.00	171
	H25LU053	UP 45 SV	HYDRAULIC EXCAVATOR, ATTACHMENT, CONCRETE PULVERIZER, 36" JAW OPENING (ADD 55,000 LB HYDRAULIC EXCAVATOR)			\$158,924	61.85	15.13	22.51	3.87	0.00	105
	H25LU054	UP 75 SV	HYDRAULIC EXCAVATOR, ATTACHMENT, CONCRETE PULVERIZER, 40" JAW OPENING (ADD 80,000 LB HYDRAULIC EXCAVATOR)			\$195,578	75.95	18.62	27.71	4.76	0.00	126
	<b>SUBCATEGORY 0.24</b>		<b>ATTACHMENTS, COMPACTORS</b>									
	<b>ALLIED CONSTRUCTION PRODUCTS</b>											
	H25AU001	4700 W/SWIVEL	HYDRAULIC EXCAVATOR, ATTACHMENT, COMPACTOR, 18" X 12" PLATE, 3,000 LBS FORCE (ADD 15,000-20,000 LB HYDRAULIC EXCAVATOR)			\$7,930	3.04	0.75	1.12	0.19	0.00	4
	H25AU002	8700C W/SWIVEL	HYDRAULIC EXCAVATOR, ATTACHMENT, COMPACTOR, 34" X 24" PLATE, 6,400 LBS FORCE (ADD 20,000-30,000 LB HYDRAULIC EXCAVATOR)			\$9,244	3.55	0.88	1.31	0.22	0.00	9

**Table 2-1. HOURLY EQUIPMENT OWNERSHIP AND OPERATING EXPENSE**

CAT	REGION 9			ENGINE HORSEPOWER AND FUEL TYPE		VALUE (TEV) 2006 (\$)	TOTAL HOURLY RATES (\$/HR)		ADJUSTABLE ELEMENTS			CWT
	ID.NO.	MODEL	EQUIPMENT DESCRIPTION	MAIN	CARRIER		AVERAGE	STANDBY	DEPR	FCCM	FUEL	
H25			<i>ALLIED CONSTRUCTION PRODUCTS (continued)</i>									
	H25AU003	9700C W/SWIVEL	HYDRAULIC EXCAVATOR, ATTACHMENT, COMPACTOR, 40" X 29" PLATE, 13,000 LBS FORCE (ADD 25,000-50,000 LB HYDRAULIC EXCAVATOR)			\$12,980	5.00	1.24	1.84	0.32	0.00	16
	H25AU004	9800 W/SWIVEL	HYDRAULIC EXCAVATOR, ATTACHMENT, COMPACTOR, 46" X 34" PLATE, 20,000 LBS FORCE (ADD 40,000-75,000 LB HYDRAULIC EXCAVATOR)			\$20,185	7.76	1.92	2.86	0.49	0.00	23
	H25AU005	9801 W/SWIVEL	HYDRAULIC EXCAVATOR, ATTACHMENT, COMPACTOR, 46" X 34" PLATE, 22,000 LBS FORCE (ADD 50,000-75,000 LB HYDRAULIC EXCAVATOR)			\$20,234	7.78	1.93	2.87	0.49	0.00	23
			<b>AMERICAN COMPACTION EQUIPMENT, INC.</b>									
	H25AX001	DC-24BL	HYDRAULIC EXCAVATOR, ATTACHMENT, COMPACTOR, 23" WIDE, SHEEPS FOOT, 3 RIMS - 38" DIA (ADD 25,000-50,000 LB HYDRAULIC EXCAVATOR)			\$8,598	3.31	0.82	1.22	0.21	0.00	25
	H25AX003	DC-24EX	HYDRAULIC EXCAVATOR, ATTACHMENT, COMPACTOR, 23" WIDE, SHEEPS FOOT, 3 RIMS - 42" DIA (ADD 50,000-75,000 LB HYDRAULIC EXCAVATOR)			\$10,428	4.01	0.99	1.48	0.25	0.00	33
	H25AX005	DC-24EXL	HYDRAULIC EXCAVATOR, ATTACHMENT, COMPACTOR, 23" WIDE, SHEEPS FOOT, 3 RIMS - 48" DIA (ADD 75,000-110,000 LB HYDRAULIC EXCAVATOR)			\$11,829	4.55	1.13	1.68	0.29	0.00	39
	H25AX002	DC-36BL	HYDRAULIC EXCAVATOR, ATTACHMENT, COMPACTOR, 35" WIDE, SHEEPS FOOT, 4 RIMS - 38" DIA (ADD 50,000-75,000 LB HYDRAULIC EXCAVATOR)			\$10,201	3.93	0.98	1.45	0.25	0.00	33

**Table 2-1. HOURLY EQUIPMENT OWNERSHIP AND OPERATING EXPENSE**

CAT	REGION 9			ENGINE HORSEPOWER AND FUEL TYPE		VALUE (TEV)	TOTAL HOURLY RATES (\$/HR)		ADJUSTABLE ELEMENTS			CWT
	ID.NO.	MODEL	EQUIPMENT DESCRIPTION	MAIN	CARRIER	2006 (\$)	AVERAGE	STANDBY	DEPR	FCCM	FUEL	
<i>H25</i>			<i>AMERICAN COMPACTION EQUIPMENT, INC. (continued)</i>									
	H25AX004	DC-36EX	HYDRAULIC EXCAVATOR, ATTACHMENT, COMPACTOR, 35" WIDE, SHEEPS FOOT, 4 RIMS - 42" DIA (ADD 50,000-75,000 LB HYDRAULIC EXCAVATOR)			\$12,688	4.88	1.21	1.80	0.31	0.00	43
	H25AX006	DC-36EXL	HYDRAULIC EXCAVATOR, ATTACHMENT, COMPACTOR, 36" WIDE, SHEEPS FOOT, 4 RIMS - 48" DIA (ADD 75,000-110,000 LB HYDRAULIC EXCAVATOR)			\$14,720	5.67	1.41	2.09	0.36	0.00	53
			<b>KENT DEMOLITION TOOLS</b>									
	H25KN007	KHP-35 ME-S	HYDRAULIC EXCAVATOR, ATTACHMENT, COMPACTOR, 12" X 26" PLATE, 3000 LB FORCE (ADD 14,000-25,000 LB HYDRAULIC EXCAVATOR)			\$6,182	2.53	0.59	0.88	0.15	0.00	4
	H25KN009	KHP-135FT - II	HYDRAULIC EXCAVATOR, ATTACHMENT, COMPACTOR, 28" X 40" PLATE, 13500 LB FORCE (ADD 25,000-50,000 LB HYDRAULIC EXCAVATOR)			\$12,990	5.15	1.24	1.84	0.32	0.00	14
	H25KN010	KHP-210FT - II	HYDRAULIC EXCAVATOR, ATTACHMENT, COMPACTOR, 34" X 46" PLATE, 21000 LB FORCE (ADD 40,000-75,000 LB HYDRAULIC EXCAVATOR)			\$18,017	7.08	1.72	2.55	0.44	0.00	23
			<b>WAIN-ROY, INC.</b>									
	H25WN002	24-3 (15-22.5 TON)	HYDRAULIC EXCAVATOR, ATTACHMENT, COMPACTOR, 24" WIDE, SHEEPSFOOT, 3 RIMS - 33" DIA (ADD 15-22.5 TON HYDRAULIC EXCAVATOR)			\$8,825	3.39	0.84	1.25	0.21	0.00	22

**Table 2-1. HOURLY EQUIPMENT OWNERSHIP AND OPERATING EXPENSE**

CAT	REGION 9			ENGINE HORSEPOWER AND FUEL TYPE		VALUE (TEV)	TOTAL HOURLY RATES (\$/HR)		ADJUSTABLE ELEMENTS			CWT	
	ID.NO.	MODEL	EQUIPMENT DESCRIPTION	MAIN	CARRIER	2006 (\$)	AVERAGE	STANDBY	DEPR	FCCM	FUEL		
	<i>H25</i>			<i>WAIN-ROY, INC. (continued)</i>									
	H25WN003	36-4 (15-22.5 TON)	HYDRAULIC EXCAVATOR, ATTACHMENT, COMPACTOR, 36" WIDE, SHEEPSFOOT, 4 RIMS - 33" DIA (ADD 15-22.5 TON HYDRAULIC EXCAVATOR)			\$9,734	3.75	0.93	1.38	0.24	0.00	26	
	H25WN004	24-3 (22.5-30 TON)	HYDRAULIC EXCAVATOR, ATTACHMENT, COMPACTOR, 24" WIDE, SHEEPSFOOT, 3 RIMS - 39" DIA (ADD 22.5-30 TON HYDRAULIC EXCAVATOR)			\$10,716	4.12	1.02	1.52	0.26	0.00	31	
	H25WN005	36-4 (22.5-30 TON)	HYDRAULIC EXCAVATOR, ATTACHMENT, COMPACTOR, 36" WIDE, SHEEPSFOOT, 4 RIMS - 39" DIA (ADD 22.5-30 TON HYDRAULIC EXCAVATOR)			\$12,247	4.71	1.17	1.73	0.30	0.00	38	
<b>H30</b>	<b>HYDRAULIC EXCAVATORS, WHEEL MOUNTED</b>												
	<b>SUBCATEGORY 0.01</b>		<b>0 THRU 1.0 CY</b>										
	<b>CATERPILLAR INC. ( MACHINE DIVISION)</b>												
	H30CA005	M318D	HYDRAULIC EXCAVATORS, WHEEL, 33,700 LBS, 1.00 CY BUCKET, 1-PIECE BOOM, 19' DIGGING DEPTH, 4X4	151 HP	D-off	\$218,281	65.33	15.50	19.96	5.52	18.26	393	
	H30CA007	M315D	HYDRAULIC EXCAVATORS, WHEEL, 35,100 LBS, 0.70 CY BUCKET, 1-PIECE BOOM, 17' 7" DIGGING DEPTH, 4X4X2	121 HP	D-off	\$185,167	54.87	13.01	16.66	4.68	14.63	352	
	<b>GRADALL COMPANY</b>												
	H30GA006	XL4100 III	HYDRAULIC EXCAVATORS, WHEEL, 44,851 LBS, 0.75 CY BUCKET, TELESCOPIC BOOM, 22' 6" DIGGING DEPTH, 6X4	233 HP	D-off	D-on	\$314,756	95.83	22.45	28.98	7.96	28.18	475



**Table 2-1. HOURLY EQUIPMENT OWNERSHIP AND OPERATING EXPENSE**

CAT	REGION 9			ENGINE HORSEPOWER AND FUEL TYPE		VALUE (TEV)	TOTAL HOURLY RATES (\$/HR)		ADJUSTABLE ELEMENTS			CWT
	ID.NO.	MODEL	EQUIPMENT DESCRIPTION	MAIN	CARRIER	2006 (\$)	AVERAGE	STANDBY	DEPR	FCCM	FUEL	
H30	<i>GRADALL COMPANY (continued)</i>											
	H30GA007	XL 3300 III	HYDRAULIC EXCAVATORS, WHEEL, 15,270 LBS, 0.68 CY BUCKET, TELESCOPIC BOOM, 4X4X2	138 HP	D-off	\$222,733	63.94	15.91	20.55	5.63	16.69	393
	<b>SUBCATEGORY 0.02</b>		<b>OVER 1.0 CY</b>									
H30	<b>GRADALL COMPANY</b>											
	H30GA008	XL 5100 III	HYDRAULIC EXCAVATORS, WHEEL, 22,800 LBS, 1.25 CY BUCKET, TELESCOPIC BOOM, 25' 4" DIGGING DEPTH, 6X4	163 HP	D-off 230 HP D-on	\$352,263	95.04	21.54	25.53	8.77	24.79	550
	<b>Komatsu America International Company</b>											
H30KM001	PW170ES-6	HYDRAULIC EXCAVATORS, WHEEL, 37,600 LBS, 1.12 CY BUCKET, 1-PIECE BOOM, 18' 8" DIGGING DEPTH, 4X4	123 HP	D-off	\$265,142	64.44	16.42	19.63	6.60	14.87	376	
<b>H35</b>	<b>HYDRAULIC SHOVELS, CRAWLER MOUNTED</b>											
	<b>SUBCATEGORY 0.12</b>		<b>DIESEL, OVER 5.0 CY</b>									
H35	<b>HITACHI CONSTRUCTION MACHINERY</b>											
	H35HI006	EX1200-5	HYDRAULIC SHOVEL, CRAWLER, 8.5 CY BUCKET, FRONT SHOVEL, 17' 3" DIGGING DEPTH	641 HP	D-off	\$1,455,449	331.92	70.56	72.77	34.17	82.86	2,447
	<b>O &amp; K ORENSTEIN &amp; KOPPEL INC.</b>											
H35OK001	RH 40 E	HYDRAULIC SHOVEL, CRAWLER, 9.20 CY BUCKET, BACKHOE, 28' 10" DIGGING DEPTH	607 HP	D-off	\$932,815	239.63	45.22	46.64	21.90	78.47	2,204	

**Table 2-1. HOURLY EQUIPMENT OWNERSHIP AND OPERATING EXPENSE**

CAT	REGION 9			ENGINE HORSEPOWER AND FUEL TYPE		VALUE (TEV)	TOTAL HOURLY RATES (\$/HR)		ADJUSTABLE ELEMENTS			CWT
	ID.NO.	MODEL	EQUIPMENT DESCRIPTION	MAIN	CARRIER	2006 (\$)	AVERAGE	STANDBY	DEPR	FCCM	FUEL	
<i>H35</i>	<i>O &amp; K ORENSTEIN &amp; KOPPEL INC. (continued)</i>											
	H35OK003	RH 90 C	HYDRAULIC SHOVEL, CRAWLER, 13.10 CY BUCKET, BACKHOE, 31' 1" DIGGING DEPTH	1,018HP	D-off	\$1,880,298	454.84	91.15	94.01	44.14	131.60	3,594
	H35OK004	RH 120 C	HYDRAULIC SHOVEL, CRAWLER, 17.00 CY BUCKET, FRONT SHOVEL, 7' 7" DIGGING DEPTH	1,280HP	D-off	\$3,001,482	678.74	145.50	150.07	70.46	165.47	5,842
	H35OK005	RH 200	HYDRAULIC SHOVEL, CRAWLER, 34.00 CY BUCKET, BACKHOE, 30' 6" DIGGING DEPTH	2,250HP	D-off	\$5,652,188	1,256.18	274.00	282.61	132.69	290.86	10,582
<b>L10</b>	<b>LAND CLEARING EQUIPMENT</b>											
	<b>SUBCATEGORY 0.00</b>		<b>LAND CLEARING EQUIPMENT</b>									
	<b>BALDERSON, INC.</b>											
	L10BS004	BBL7	LAND CLEARING EQUIPMENT, ROCK & ROOT RAKE, 12.0' WIDE, 9 TEETH (ADD 200 - 250 HP TRACTOR DOZER)			\$11,144	2.73	0.72	0.89	0.27	0.00	24
	L10BS005	BRK8	LAND CLEARING EQUIPMENT, ROCK & ROOT RAKE 12.5' WIDE, 9 TEETH (ADD 275 - 325 HP TRACTOR DOZER)			\$29,726	6.92	1.91	2.38	0.72	0.00	72
	L10BS002	BMA8	LAND CLEARING EQUIPMENT, MULTI-APPLICATION RAKE, 12.5' WIDE, 9 TEETH (ADD 275 - 325 HP TRACTOR DOZER)			\$32,249	7.48	2.07	2.58	0.78	0.00	68
	L10BS007	988 DTC	LAND CLEARING EQUIPMENT, LOGGING FORK, 92" TINES (ADD 400 - 450 HP FE LOADER)			\$41,525	9.74	2.66	3.32	1.00	0.00	90

**Table 2-1. HOURLY EQUIPMENT OWNERSHIP AND OPERATING EXPENSE**

CAT	REGION 9			ENGINE HORSEPOWER AND FUEL TYPE		VALUE (TEV)	TOTAL HOURLY RATES (\$/HR)		ADJUSTABLE ELEMENTS			CWT
	ID.NO.	MODEL	EQUIPMENT DESCRIPTION	MAIN	CARRIER	2006 (\$)	AVERAGE	STANDBY	DEPR	FCCM	FUEL	
			<b>BUSH HOG</b>									
	L10BU009	FH174	LAND CLEARING EQUIPMENT, FLAIL MOWER, 62" WIDE, 0.5 - 5" HEIGHT (ADD FARM 30 - 60 HP TRACTOR)			\$5,525	2.12	0.35	0.44	0.13	0.00	10
	L10BU005	SM-60	LAND CLEARING EQUIPMENT, ROTARY CUTTER, 5' WIDE-SIDE MTD (ADD FARM 50 HP TRACTOR)			\$10,380	3.41	0.67	0.83	0.25	0.00	17
	L10BU010	287	LAND CLEARING EQUIPMENT, ROTARY CUTTER, 7' WIDE, 1.5 - 12" HEIGHT (ADD FARM 40 HP TRACTOR)			\$5,334	1.99	0.35	0.43	0.13	0.00	11
	L10BU011	3210	LAND CLEARING EQUIPMENT, ROTARY CUTTER, 10.5' WIDE, 2 - 14" HEIGHT (ADD FARM 70 HP TRACTOR)			\$11,509	4.06	0.74	0.92	0.28	0.00	25
	L10BU012	3715	LAND CLEARING EQUIPMENT, ROTARY CUTTER, 15' WIDE, 2 - 14" HEIGHT (ADD FARM 80 HP TRACTOR)			\$23,571	7.25	1.52	1.89	0.57	0.00	50
	L10BU013	2720	LAND CLEARING EQUIPMENT, ROTARY CUTTER, 20' WIDE, 2 - 14" HEIGHT (ADD FARM 90 HP TRACTOR)			\$24,546	7.96	1.57	1.96	0.59	0.00	56
			<b>ROME PLOW CO.</b>									
	L10RM001	RV8N	LAND CLEARING EQUIPMENT, V-TREE CUTTER (ADD 275 - 325 HP TRACTOR DOZER)			\$57,642	13.23	3.70	4.61	1.39	0.00	134
	L10RM002	MA-152R-8S	LAND CLEARING EQUIPMENT, MULTI-APPLICATION RAKE, 12' 8" WIDE, 9 TEETH (ADD 275 - 325 HP TRACTOR DOZER)			\$52,750	11.74	3.38	4.22	1.27	0.00	150

**Table 2-1. HOURLY EQUIPMENT OWNERSHIP AND OPERATING EXPENSE**

CAT	REGION 9			ENGINE HORSEPOWER AND FUEL TYPE		VALUE (TEV)	TOTAL HOURLY RATES (\$/HR)		ADJUSTABLE ELEMENTS			CWT
	ID.NO.	MODEL	EQUIPMENT DESCRIPTION	MAIN	CARRIER	2006 (\$)	AVERAGE	STANDBY	DEPR	FCCM	FUEL	
	<b>VERMEER MANUFACTURING CO.</b>											
	L10VE010	SC 252	LAND CLEARING EQUIPMENT, STUMPER, 16" DIA WHEEL, TRAILER MTD	27 HP	G	\$13,533	9.16	0.87	1.07	0.33	5.32	11
	L10VE002	SC 352	LAND CLEARING EQUIPMENT, STUMPER, 18" DIA WHEEL, TRAILER MTD	35 HP	G	\$24,812	13.47	1.58	1.95	0.60	6.90	22
	L10VE009	SC 802	LAND CLEARING EQUIPMENT, STUMPER, 28" DIA WHEEL, TRAILER MTD	78 HP	D-off	\$39,083	19.38	2.49	3.10	0.94	9.43	40
	L10VE005	TS-30	LAND CLEARING EQUIPMENT, TREE SPADE, 30" DIA, 26" DEPTH, TRAILER MTD	13 HP	G	\$13,905	6.04	0.87	1.08	0.33	2.56	38
	L10VE006	TS-44A	LAND CLEARING EQUIPMENT, TREE SPADE, 44" DIA, 40" DEPTH, TRAILER MTD	20 HP	G	\$35,481	12.44	2.26	2.81	0.85	3.94	66
	L10VE007	TS-50	LAND CLEARING EQUIPMENT, TREE SPADE, 50" DIA, 48" DEPTH (ADD 13,800 GVW TRUCK)			\$31,174	8.43	2.00	2.49	0.75	0.00	81
<b>L15</b>	<b>LANDSCAPING EQUIPMENT</b>											
	<b>SUBCATEGORY 0.00</b>	<b>LANDSCAPING EQUIPMENT</b>										
	<b>BOWIE INDUSTRIES, INC.</b>											
	L15BW001	LANCER 500	LANDSCAPING EQUIPMENT, 500 GAL, HYDROMULCHER, TRAILER MTD	25 HP	G	\$17,999	15.73	2.34	3.75	0.46	6.57	25
	L15BW002	VICTOR 800	LANDSCAPING EQUIPMENT, 800 GAL, HYDROMULCHER, TRAILER MTD	35 HP	G	\$32,530	25.45	4.23	6.77	0.84	9.20	48
	L15BW003	VICTOR 1100	LANDSCAPING EQUIPMENT, 1,100 GAL, HYDROMULCHER, GOOSENECK TRAILER MTD	50 HP	G	\$37,487	32.18	4.87	7.82	0.96	13.14	60

**Table 2-1. HOURLY EQUIPMENT OWNERSHIP AND OPERATING EXPENSE**

CAT	REGION 9			ENGINE HORSEPOWER AND FUEL TYPE		VALUE (TEV)	TOTAL HOURLY RATES (\$/HR)		ADJUSTABLE ELEMENTS			CWT
	ID.NO.	MODEL	EQUIPMENT DESCRIPTION	MAIN	CARRIER	2006 (\$)	AVERAGE	STANDBY	DEPR	FCCM	FUEL	
L15	<i>BOWIE INDUSTRIES, INC. (continued)</i>											
	L15BW004	IMPERIAL 3000	LANDSCAPING EQUIPMENT, 3,000 GAL, HYDROMULCHER, TRUCK MTD (ADD 55,000 GVW TRUCK)	90 HP	D-off	\$53,404	40.96	7.05	11.35	1.37	14.26	88
	<b>FINN CORPORATION</b>											
	L15FG001	T330	LANDSCAPING EQUIPMENT, 3,000 GAL, HYDROSEEDER, TRUCK MTD (INCLUDES 56,000 GVW TRUCK)	115 HP	D-off 310 HP D-off	\$198,049	121.75	26.14	42.09	5.09	25.98	96
	L15FG002	B260T	LANDSCAPING EQUIPMENT, MULCHER, STRAW BLOWER, 20 TONS PER HOUR, TRAILER MOUNTED	115 HP	D-off	\$46,116	41.93	6.04	9.69	1.19	18.22	48
	<b>HOFFCO-COMET</b>											
	L15HZ001	PH980E	POST HOLE DRILL, UP TO 8" DIA, 30" DEEP, ONE MAN OPERATION	3 HP	G	\$877	1.30	0.12	0.19	0.02	0.79	1
	<b>DEERE &amp; COMPANY</b>											
L15JD001	F725	LANDSCAPING EQUIPMENT, LAWNMOWER, 54" DECK, SIDE DISCHARGE RIDING, 4X2	20 HP	G	\$11,881	11.88	1.21	1.80	0.31	5.26	12	
L15JD005	MX5	LANDSCAPING EQUIPMENT, ROTARY MOWER, 60" WIDE, MEDIUM DUTY, PTO DRIVE (ADD 45 - 100 HP AGRICULTURAL TRACTOR)			\$2,531	1.19	0.34	0.54	0.07	0.00	8	
L15JD006	609	LANDSCAPING EQUIPMENT, ROTARY MOWER, 60" WIDE, HEAVY DUTY, PTO DRIVE (ADD 45 - 100 HP AGRICULTURAL TRACTOR)			\$4,618	2.16	0.61	0.98	0.12	0.00	12	

**Table 2-1. HOURLY EQUIPMENT OWNERSHIP AND OPERATING EXPENSE**

CAT	REGION 9			ENGINE HORSEPOWER AND FUEL TYPE		VALUE (TEV)	TOTAL HOURLY RATES (\$/HR)		ADJUSTABLE ELEMENTS			CWT
	ID.NO.	MODEL	EQUIPMENT DESCRIPTION	MAIN	CARRIER	2006 (\$)	AVERAGE	STANDBY	DEPR	FCCM	FUEL	
			<b>TORO</b>									
	L15TO001	22188 - PRO-LINE 21"	LANDSCAPING EQUIPMENT, LAWNMOWER, 21" DECK, REAR BAGGER, PUSH MOWER	6 HP	G	\$1,399	2.43	0.19	0.30	0.04	1.58	1
	L15TO002	30092 MID-SIZE	LANDSCAPING EQUIPMENT, LAWNMOWER, 32" DECK, SIDE DISCHARGE, WALK BEHIND MOWER	15 HP	G	\$4,340	6.48	0.53	0.83	0.11	3.94	6
	L15TO003	74448	LANDSCAPING EQUIPMENT, LAWNMOWER, 48" DECK, SIDE DISCHARGE, RIDING MOWER	21 HP	G	\$8,357	10.12	1.05	1.68	0.21	5.52	12
	L15TO004	74449	LANDSCAPING EQUIPMENT, LAWNMOWER, 52" DECK W/Z100 TRACTOR, SIDE DISCHARGE, RIDING MOWER	21 HP	G	\$8,923	10.39	1.14	1.81	0.23	5.52	13
	L15TO006	74253	LANDSCAPING EQUIPMENT, LAWNMOWER, 60" DECK W/Z500 TRACTOR, SIDE DISCHARGE, RIDING MOWER	29 HP	G	\$16,245	16.23	2.08	3.32	0.42	7.62	15
	L15TO007	74254	LANDSCAPING EQUIPMENT, LAWNMOWER, 72" DECK, W/Z500 TRACTOR, SIDE DISCHARGE, RIDING MOWER	29 HP	G	\$16,803	16.48	2.15	3.43	0.43	7.62	17
			<b>WILLMAR EQUIPMENT COMPANY</b>									
	L15WI001	S-200	LANDSCAPING EQUIPMENT, SPREADER, 70 CF DRY CHEMICAL (ADD 55 HP FARM TRACTOR)			\$8,942	4.20	1.14	1.82	0.23	0.00	15

**Table 2-1. HOURLY EQUIPMENT OWNERSHIP AND OPERATING EXPENSE**

CAT	REGION 9			ENGINE HORSEPOWER AND FUEL TYPE		VALUE (TEV)	TOTAL HOURLY RATES (\$/HR)		ADJUSTABLE ELEMENTS			CWT
	ID.NO.	MODEL	EQUIPMENT DESCRIPTION	MAIN	CARRIER	2006 (\$)	AVERAGE	STANDBY	DEPR	FCCM	FUEL	
	<b>L20 LIGHTING SETS, TRAILER MOUNTED</b>											
	<b>SUBCATEGORY 0.10</b>		<b>METALLIC VAPOR</b>									
	<b>ALLMAND BROTHERS INC.</b>											
L20AB017	MAXI-LITE 7.5/8		LITE SET, TRAILER MTD., 4/1250W, W/7.5 KW GEN, ELECTRIC MAST WINCH	13 HP	D-off	\$14,724	8.02	1.09	1.45	0.36	2.29	21
L20AB018	MAXI-LITE 7.5/8 CSA		LITE SET, TRAILER MTD., 4/1,000W, W/8 KW GEN, ELECTRIC MAST WINCH	14 HP	D-off	\$16,333	8.78	1.21	1.61	0.40	2.44	21
L20AB019	MAXI-LITE 7.5/8 CSA		LITE SET, TRAILER MTD., 6/1,000W, W/8 KW GEN, ELECTRIC MAST WINCH	14 HP	D-off	\$19,048	9.79	1.41	1.88	0.47	2.44	21
L20AB020	NIGHT-LITE PRO		LITE SET, TRAILER MTD., 4/1,000W, W/6 KW GEN, MANUAL MAST WINCH	12 HP	D-off	\$12,484	6.83	0.92	1.22	0.31	1.97	20
L20AB021	NIGHT-LITE PRO CSA		LITE SET, TRAILER MTD., 4/1,000W, W/8 KW GEN, MANUAL MAST WINCH	14 HP	D-off	\$13,160	7.60	0.97	1.29	0.32	2.44	20
L20AB022	NIGHT-LITE PRO V		LITE SET, TRAILER MTD., 4/1,000W, W/7.5 KW GEN, ELECTRIC MAST WINCH	13 HP	D-off	\$14,803	8.04	1.09	1.45	0.36	2.29	21
L20AB023	ECLIPSE 2220/SE ALT		LITE SET, TRAILER MTD., 15 LED LAMP, FLASHING ARROW, W/TWO 8D BATTERIES AND 50W SOLAR ARRAY			\$6,179	2.28	0.45	0.60	0.15	0.00	12
L20AB024	ECLIPSE 2220/SE APF		LITE SET, TRAILER MTD., 25 LED LAMP, FLASHING ARROW, W/TWO 8D BATTERIES AND 50W SOLAR ARRAY			\$6,594	2.44	0.48	0.64	0.16	0.00	12

**Table 2-1. HOURLY EQUIPMENT OWNERSHIP AND OPERATING EXPENSE**

CAT	REGION 9			ENGINE HORSEPOWER AND FUEL TYPE		VALUE (TEV)	TOTAL HOURLY RATES (\$/HR)		ADJUSTABLE ELEMENTS			CWT
	ID.NO.	MODEL	EQUIPMENT DESCRIPTION	MAIN	CARRIER	2006 (\$)	AVERAGE	STANDBY	DEPR	FCCM	FUEL	
	<b>L25 LINE STRIPING EQUIPMENT</b>											
	<b>SUBCATEGORY 0.00 LINE STRIPING EQUIPMENT</b>											
	<b>JCL EQUIPMENT CO.</b>											
L25JE001	4-B		LINE STRIPING EQUIPMENT, STRIPER, INTERMEDIATE, 2 GUNS, SELF PROPELLED, SINGLE COLOR	13 HP	G	\$12,572	8.13	0.94	1.26	0.31	3.65	15
L25JE002	ROAD RUNNER		LINE STRIPING EQUIPMENT, STRIPER, INTERMEDIATE, 3 GUNS, TRUCK MOUNTED (11,000 LB GVW), TWO COLORS	230 HP	D-off	\$106,797	78.43	7.89	10.55	2.61	39.32	116
	<b>M-B COMPANIES, INC.</b>											
L25MB002	5-10		LINE STRIPING EQUIPMENT, STRIPER, 1 GUN, WALK-BEHIND, SINGLE COLOR	5 HP	G	\$6,617	4.76	0.43	0.54	0.16	1.41	6
L25MB005	5-12A		LINE STRIPING EQUIPMENT, STRIPER, 2 GUNS, WALK BEHIND, SINGLE COLOR	10 HP	G	\$11,930	8.03	0.83	1.07	0.29	2.81	6
L25MB007	220		LINE STRIPING EQUIPMENT, STRIPER, INTERMEDIATE, 3-4 GUNS, SELF PROPELLED, THREE COLORS	23 HP	G	\$55,622	26.10	4.14	5.56	1.36	6.46	30
L25MB006	245		LINE STRIPING EQUIPMENT, STRIPER, INTERMEDIATE, 3 GUNS, SELF PROPELLED, TWO COLORS	60 HP	G	\$98,949	51.93	7.37	9.89	2.42	16.86	48
L25MB004	VANMARK 360		LINE STRIPING EQUIPMENT, STRIPER, INTERMEDIATE, 3-4 GUNS, W/11,000 LBS GVW TRUCK, TWO COLORS	190 HP	G	\$164,290	114.19	12.17	16.30	4.02	53.40	133



**Table 2-1. HOURLY EQUIPMENT OWNERSHIP AND OPERATING EXPENSE**

CAT	REGION 9			ENGINE HORSEPOWER AND FUEL TYPE		VALUE (TEV)	TOTAL HOURLY RATES (\$/HR)		ADJUSTABLE ELEMENTS			CWT
	ID.NO.	MODEL	EQUIPMENT DESCRIPTION	MAIN	CARRIER	2006 (\$)	AVERAGE	STANDBY	DEPR	FCCM	FUEL	
L25	<i>M-B COMPANIES, INC. (continued)</i>											
	L25MB008	360	LINE STRIPING EQUIPMENT, STRIPER, INTERMEDIATE, 3-4 GUNS, THERMAL 120 GAL, TRUCK MTD, TWO COLORS	190 HP	D-off	\$177,837	95.19	13.07	17.43	4.35	32.48	80
<b>L30</b>	<b>LOADERS, BELT (Conveyor belts) &amp; ACCESSORIES</b>											
	<b>SUBCATEGORY 0.00 LOADERS, BELT (Conveyor belts) &amp; ACCESSORIES</b>											
	<b>HEWITT-ROBINS</b>											
	L30HW015	V-11 6X16FT, TD	LOADER, CONVEYOR BELT & ACCESSORIES, SCREENING PLANT, W/6' X 16' VIBRATORY SLOPE TRIPLE DECK SCREENS/36"X 16.5' UNDER SCREEN CONVEYOR/ 7 CY HOPPER/ & FEEDER	25 HP	E	\$152,723	39.51	9.66	11.96	3.68	2.15	138
	<b>KOLBERG - PIONEER, INC</b>											
	L30KB001	11-2450	LOADER, CONVEYOR BELT & ACCESSORIES, COVEYOR 50', MOBILE, CONCRETE & AGGREGATE, 24" WIDE	15 HP	E	\$36,935	10.78	2.33	2.87	0.89	1.29	57
	L30KB002	11-2460	LOADER, CONVEYOR BELT & ACCESSORIES, CONVEYOR, 60', MOBILE, CONCRETE & AGGREGATE, 24" WIDE	15 HP	E	\$38,956	11.25	2.46	3.03	0.94	1.29	62
	<b>METSO MINERALS</b>											
	L30RA001	CV50D	LOADER, CONVEYOR BELT & ACCESSORIES, GRIZZLY SINGLE SCREEN, 40 CY/HR TRAILER MTD	25 HP	D-off	\$79,987	22.57	5.08	6.30	1.93	3.23	130

**Table 2-1. HOURLY EQUIPMENT OWNERSHIP AND OPERATING EXPENSE**

CAT	REGION 9			ENGINE HORSEPOWER AND FUEL TYPE		VALUE (TEV)	TOTAL HOURLY RATES (\$/HR)		ADJUSTABLE ELEMENTS			CWT
	ID.NO.	MODEL	EQUIPMENT DESCRIPTION	MAIN	CARRIER	2006 (\$)	AVERAGE	STANDBY	DEPR	FCCM	FUEL	
	<b>SUPERIOR INDUSTRIES, AN ASTEC COMPANY</b>											
	L30S4001	36"X35' FEED CONVEY	LOADER, CONVEYOR BELT & ACCESSORIES, BELT FEEDER	15 HP	E	\$20,316	6.80	1.31	1.63	0.49	1.29	33
	L30S4002	RUN-ON HYDRAULIC LEG	LOADER, CONVEYOR BELT & ACCESSORIES, 4 HYDRAULIC JACK LEGS			\$22,949	5.40	1.47	1.84	0.55	0.00	28
	L30S4003	SIDE SKIRTING UPPER	LOADER, CONVEYOR BELT & ACCESSORIES, SIDE GUARD, ONE SIDE, UPPER			\$1,873	0.45	0.13	0.15	0.05	0.00	9
	L30S4004	SIDE SKIRTING LOWER	LOADER, CONVEYOR BELT & ACCESSORIES, SIDE GUARD, ONE SIDE, LOWER			\$3,001	0.70	0.19	0.24	0.07	0.00	9
<b>TELSMITH INC.</b>												
	L30TS001	PTC 24IN X 50FT	LOADER, CONVEYOR BELT & ACCESSORIES, CONVEYOR, TRUSS FRAME, 24"W X 50'L, WHEEL MTD, 300 TPH	12 HP	E	\$40,181	11.25	2.49	3.03	0.97	1.03	10
<b>L35</b>	<b>LOADERS, FRONT END, CRAWLER TYPE</b>											
	<b>SUBCATEGORY 0.00 LOADERS, FRONT END, CRAWLER TYPE</b>											
<b>CATERPILLAR INC. ( MACHINE DIVISION)</b>												
	L35CA013	939-C	LOADER, FRONT END, CRAWLER, 1.50 CY BUCKET	90 HP	D-off	\$135,438	48.00	8.68	10.84	3.26	12.76	209
	L35CA005	953-D	LOADER, FRONT END, CRAWLER, 2.25 CY BUCKET	148 HP	D-off	\$221,747	78.69	14.21	17.74	5.34	20.98	334
	L35CA014	963-D	LOADER, FRONT END, CRAWLER, 3.20 CY BUCKET	160 HP	D-off	\$301,726	100.50	19.33	24.14	7.26	22.68	433

**Table 2-1. HOURLY EQUIPMENT OWNERSHIP AND OPERATING EXPENSE**

CAT	REGION 9			ENGINE HORSEPOWER AND FUEL TYPE		VALUE (TEV)	TOTAL HOURLY RATES (\$/HR)		ADJUSTABLE ELEMENTS			CWT
	ID.NO.	MODEL	EQUIPMENT DESCRIPTION	MAIN	CARRIER	2006 (\$)	AVERAGE	STANDBY	DEPR	FCCM	FUEL	
	<i>L35</i>			<i>CATERPILLAR INC. (MACHINE DIVISION) (continued)</i>								
	L35CA007	973-C	LOADER, FRONT END, CRAWLER, 3.70 CY BUCKET	242 HP	D-off	\$415,417	141.81	26.62	33.23	10.00	34.31	581
			<b>Komatsu America International Company</b>									
	L35KM006	D75S-5	LOADER, FRONT END, CRAWLER, 3.30 CY BUCKET	200 HP	D-off	\$486,111	152.75	31.15	38.89	11.70	28.36	485
<b>L40</b>	<b>LOADERS, FRONT END, WHEEL TYPE</b>											
	<b>SUBCATEGORY 0.11</b>	<b>ARTICULATED, 0 THRU 225 HP</b>										
	<b>CATERPILLAR INC. ( MACHINE DIVISION)</b>											
	L40CA032	904B	LOADER, FRONT END, WHEEL, 0.80 CY BUCKET, ARTICULATED, 4X4	52 HP	D-off	\$51,506	18.54	3.29	4.00	1.29	6.72	98
	L40CA033	906	LOADER, FRONT END, WHEEL, 1.00 CY BUCKET, ARTICULATED, 4X4	68 HP	D-off	\$67,112	24.09	4.32	5.27	1.68	8.79	109
	L40CA034	908	LOADER, FRONT END, WHEEL, 1.30 CY BUCKET, ARTICULATED, 4X4	76 HP	D-off	\$78,667	29.95	4.94	5.93	1.97	9.82	133
	L40CA019	914G	LOADER, FRONT END, WHEEL, 1.70 CY BUCKET, ARTICULATED, 4X4	95 HP	D-off	\$109,945	37.32	7.11	8.72	2.75	12.28	175
	L40CA022	924Hz	LOADER, FRONT END, WHEEL, 2.20 CY BUCKET, ARTICULATED, 4X4	128 HP	D-off	\$152,348	50.91	9.89	12.15	3.81	16.55	242
	L40CA015	928Hz	LOADER, FRONT END, WHEEL, 2.60 CY BUCKET, ARTICULATED, 4X4	149 HP	D-off	\$151,945	53.89	9.86	12.12	3.80	19.26	276
	L40CA023	938H	LOADER, FRONT END, WHEEL, 3.65 CY BUCKET, ARTICULATED, 4X4	180 HP	D-off	\$186,502	66.88	11.96	14.60	4.66	23.27	332
	L40CA024	950H	LOADER, FRONT END, WHEEL, 3.50 CY BUCKET, ARTICULATED, 4X4	197 HP	D-off	\$234,360	80.22	14.98	18.23	5.86	25.47	404

**Table 2-1. HOURLY EQUIPMENT OWNERSHIP AND OPERATING EXPENSE**

CAT	REGION 9			ENGINE HORSEPOWER AND FUEL TYPE		VALUE (TEV)	TOTAL HOURLY RATES (\$/HR)		ADJUSTABLE ELEMENTS			CWT
	ID.NO.	MODEL	EQUIPMENT DESCRIPTION	MAIN	CARRIER	2006 (\$)	AVERAGE	STANDBY	DEPR	FCCM	FUEL	
L40	<i>CATERPILLAR INC. (MACHINE DIVISION) (continued)</i>											
	L40CA025	962H	LOADER, FRONT END, WHEEL, 4.00 CY BUCKET, ARTICULATED, 4X4	211 HP	D-off	\$248,776	85.23	15.92	19.40	6.22	27.28	427
	<b>CASE CORPORATION</b>											
	L40CS009	621D	LOADER, FRONT END, WHEEL, 2.5 CY BUCKET, ARTICULATED, 4X4	136 HP	D-off	\$170,509	56.50	10.99	13.45	4.26	17.58	261
	L40CS010	721D	LOADER, FRONT END, WHEEL, 3.0 CY BUCKET, ARTICULATED, 4X4	181 HP	D-off	\$202,765	69.74	13.11	16.07	5.07	23.40	306
	L40CS011	821C	LOADER, FRONT END, WHEEL, 3.5 CY BUCKET, ARTICULATED, 4X4	187 HP	D-off	\$255,883	83.18	16.39	19.98	6.40	24.17	379
	<b>Komatsu America International Company</b>											
	L40KM015	WA95-3	LOADER, FRONT END, WHEEL, 1.40 CY BUCKET, ARTICULATED, 4X4	75 HP	D-off	\$95,421	31.18	6.12	7.45	2.39	9.70	128
	L40KM003	WA250-5	LOADER, FRONT END, WHEEL, 3.00 CY BUCKET, ARTICULATED, 4X4	139 HP	D-off	\$162,717	54.82	10.55	12.95	4.07	17.97	241
	<b>SUBCATEGORY 0.12 ARTICULATED, OVER 225 HP</b>											
<b>CATERPILLAR INC. ( MACHINE DIVISION)</b>												
L40CA007	980G II	LOADER, FRONT END, WHEEL, 6.00 CY BUCKET, ARTICULATED, 4X4	300 HP	D-off	\$507,450	130.14	26.26	28.49	12.01	38.78	660	
L40CA018	990 SERIES II	LOADER, FRONT END, WHEEL, 11.00 CY BUCKET, ARTICULATED, 4X4	618 HP	D-off	\$1,259,090	284.61	65.01	70.43	29.79	79.89	1,628	
L40CA009	992-G	LOADER, FRONT END, WHEEL, 16.00 CY BUCKET, ARTICULATED, 4X4	800 HP	D-off	\$1,737,919	387.26	89.14	96.03	41.12	103.42	2,023	

**Table 2-1. HOURLY EQUIPMENT OWNERSHIP AND OPERATING EXPENSE**

CAT	REGION 9			ENGINE HORSEPOWER AND FUEL TYPE		VALUE (TEV)	TOTAL HOURLY RATES (\$/HR)		ADJUSTABLE ELEMENTS			CWT
	ID.NO.	MODEL	EQUIPMENT DESCRIPTION	MAIN	CARRIER	2006 (\$)	AVERAGE	STANDBY	DEPR	FCCM	FUEL	
	<b>Komatsu America International Company</b>											
	L40KM008	WA500-3	LOADER, FRONT END, WHEEL, 6.50 CY BUCKET, ARTICULATED, 4X4	335 HP	D-off	\$507,373	130.05	26.26	28.49	12.01	43.31	671
	L40KM009	WA600-3	LOADER, FRONT END, WHEEL, 8.00 CY BUCKET, ARTICULATED, 4X4	490 HP	D-off	\$724,314	183.32	37.23	40.17	17.14	63.34	1,019
	L40KM010	WA700-3	LOADER, FRONT END, WHEEL, 11.10 CY BUCKET, ARTICULATED, 4X4	684 HP	D-off	\$1,176,569	281.48	60.61	65.54	27.84	88.42	1,574
	L40KM011	WA800-3	LOADER, FRONT END, WHEEL, 13.10 CY BUCKET, ARTICULATED, 4X4	853 HP	D-off	\$1,513,868	360.89	77.20	82.75	35.82	110.27	2,230
	<b>SUBCATEGORY 0.20 SKID STEER</b>											
	<b>CATERPILLAR INC. ( MACHINE DIVISION)</b>											
	L40CA028	216B	LOADER, FRONT END, WHEEL, SKID-STEER, 13.0 CF, 60" BUCKET, 4X4	49 HP	D-off	\$33,918	17.23	2.45	3.23	0.83	6.95	54
	L40CA029	226B	LOADER, FRONT END, WHEEL, SKID-STEER, 13.0 CF, 60" BUCKET, 4X4	54 HP	D-off	\$37,536	18.96	2.72	3.59	0.92	7.66	58
	L40CA030	236B	LOADER, FRONT END, WHEEL, SKID-STEER, 14.0 CF, 66" BUCKET, 4X4	59 HP	D-off	\$42,718	21.36	3.07	4.05	1.04	8.37	71
	L40CA031	246C	LOADER, FRONT END, WHEEL, SKID-STEER, 15.4 CF, 72" BUCKET, 4X4	74 HP	D-off	\$41,687	23.49	2.99	3.94	1.02	10.49	74
	<b>MELROE COMPANY/BOBCAT</b>											
	L40ME016	S70	LOADER, FRONT END, WHEEL, SKID-STEER, 6.5 CF, 44" BUCKET, 4X4	24 HP	D-off	\$17,984	8.63	1.31	1.74	0.44	3.33	28
	L40ME017	S100	LOADER, FRONT END, WHEEL, SKID-STEER, 6.7 CF, 48" BUCKET, 4X4	36 HP	D-off	\$22,545	11.86	1.63	2.16	0.55	5.03	41
	L40ME012	S175	LOADER, FRONT END, WHEEL, SKID-STEER, 14.3 CF, 60" BUCKET	46 HP	D-off	\$29,684	15.29	2.18	2.90	0.73	6.52	62

**Table 2-1. HOURLY EQUIPMENT OWNERSHIP AND OPERATING EXPENSE**

CAT	REGION 9			ENGINE HORSEPOWER AND FUEL TYPE		VALUE (TEV) 2006 (\$)	TOTAL HOURLY RATES (\$/HR)		ADJUSTABLE ELEMENTS			CWT
	ID.NO.	MODEL	EQUIPMENT DESCRIPTION	MAIN	CARRIER		AVERAGE	STANDBY	DEPR	FCCM	FUEL	
<i>L40</i>			<i>MELROE COMPANY/BOBCAT (continued)</i>									
	L40ME021	S130	LOADER, FRONT END, WHEEL, SKID-STEER, 13.0 CF, 54" BUCKET, 4X4	49 HP	D-off	\$25,931	15.17	1.85	2.43	0.63	6.95	52
	L40ME022	S220	LOADER, FRONT END, WHEEL, SKID-STEER, 16.3 CF, 66" BUCKET, 4X4	75 HP	D-off	\$37,956	22.42	2.75	3.64	0.93	10.63	75
	L40ME023	S300	LOADER, FRONT END, WHEEL, SKID-STEER, 23.3 CF, 78" BUCKET, 4X4	81 HP	D-off	\$42,136	24.46	3.06	4.06	1.03	11.48	83
	<b>SUBCATEGORY 0.31 TOOL CARRIER &amp; TELESCOPIC HANDLERS, 0 THRU 225 HP</b>											
	<b>CATERPILLAR INC. ( MACHINE DIVISION)</b>											
	L40CA013	IT14G	LOADER, WHEEL, INTEGRATED TOOL CARRIER, 1.75 CY LOADER: 6,303 LB @ 12.17' HIGH, FORK LIFT, OR 1,841 LB @ 22.42' HIGH, MATERIAL HANDLING ARM	90 HP	D-off	\$128,018	41.09	7.90	9.42	3.19	11.63	180
	L40CA012	IT38H	LOADER, WHEEL, INTEGRATED TOOL CARRIER, 2.50 CY LOADER: 10,640 LB @ 12.58' HIGH FORK LIFT, OR 3,195 LB @ 23.25' HIGH, MATERIAL HANDLING ARM	145 HP	D-off	\$203,617	65.18	12.61	15.08	5.07	18.74	279
	L40CA014	IT62G II	LOADER, WHEEL, INTEGRATED TOOL CARRIER, 4.25 CY LOADER: 13,670 LB @ 12.42' HIGH, FORK LIFT, OR 5,040 LB @ 22.67' HIGH, MATERIAL HANDLING ARM	200 HP	D-off	\$284,024	90.49	17.60	21.06	7.07	25.85	454

**Table 2-1. HOURLY EQUIPMENT OWNERSHIP AND OPERATING EXPENSE**

CAT	REGION 9			ENGINE HORSEPOWER AND FUEL TYPE		VALUE (TEV)	TOTAL HOURLY RATES (\$/HR)		ADJUSTABLE ELEMENTS			CWT
	ID.NO.	MODEL	EQUIPMENT DESCRIPTION	MAIN	CARRIER	2006 (\$)	AVERAGE	STANDBY	DEPR	FCCM	FUEL	
<b>L50</b>	<b>LOADERS / BACKHOE, WHEEL TYPE</b>											
	<b>SUBCATEGORY 0.00 LOADERS / BACKHOE, WHEEL TYPE</b>											
	<b>CATERPILLAR INC. ( MACHINE DIVISION)</b>											
L50CA001	416E		LOADER / BACKHOE, WHEEL, 1.00 CY FRONT END BUCKET, 18" DIP, 4.5 CF, 14.5' DIGGING DEPTH, 4X2	78 HP	D-off	\$69,091	26.49	4.20	4.96	1.72	7.81	162
L50CA004	446D		LOADER / BACKHOE, WHEEL, 1.50 CY FRONT END BUCKET, 36" DIP, 19 CF, 17.1' DIGGING DEPTH, 4X2	110 HP	D-off	\$160,759	50.44	9.82	11.64	4.00	11.01	193
	<b>CASE CORPORATION</b>											
L50CS005	580 SUPER M SERIES 2		LOADER / BACKHOE, WHEEL, 1.00 CY FRONT END BUCKET, 24" DIP, 6.2 CF, 14.25' DIGGING DEPTH, 4X4	90 HP	D-off	\$102,210	35.23	6.24	7.38	2.55	9.01	143
L50CS006	590 SUPER M SERIES 2		LOADER / BACKHOE, WHEEL, 1.30 CY FRONT END BUCKET, 24" DIP, 6.4 CF, 18' DIGGING DEPTH, 4X4, EXTENDAHOE	98 HP	D-off	\$122,347	40.70	7.48	8.85	3.05	9.81	153
	<b>JCB INC.</b>											
L50JC001	212S (4WS)		LOADER / BACKHOE, WHEEL, 0.80 CY FRONT END BUCKET, 24" DIP, 4.3 CF, 12' DIGGING DEPTH, 4X4	67 HP	D-off	\$77,553	26.41	4.78	5.69	1.93	6.71	120
L50JC002	214S (2WD)		LOADER / BACKHOE, WHEEL, 1.25 CY FRONT END BUCKET, 24" DIP, 7.1 CF, 14.6' DIGGING DEPTH, 4X2	92 HP	D-off	\$89,078	32.83	5.42	6.40	2.22	9.21	158
L50JC003	214S (4WS)		LOADER / BACKHOE, WHEEL, 1.40 CY FRONT END BUCKET, 24" DIP, 7.1 CF, 14.6' DIGGING DEPTH, 4X4	100 HP	D-off	\$107,347	38.03	6.52	7.70	2.67	10.01	164

**Table 2-1. HOURLY EQUIPMENT OWNERSHIP AND OPERATING EXPENSE**

CAT	REGION 9			ENGINE HORSEPOWER AND FUEL TYPE		VALUE (TEV) 2006 (\$)	TOTAL HOURLY RATES (\$/HR)		ADJUSTABLE ELEMENTS			CWT
	ID.NO.	MODEL	EQUIPMENT DESCRIPTION	MAIN	CARRIER		AVERAGE	STANDBY	DEPR	FCCM	FUEL	
<i>L50</i>	<i>JCB INC. (continued)</i>											
	L50JC005	215S (4WS)	LOADER / BACKHOE, WHEEL, 1.40 CY FRONT END BUCKET, 24" DIP, 7.1 CF, 20.1' DIGGING DEPTH, 4X4	100 HP	D-off	\$123,999	41.45	7.57	8.95	3.09	10.01	176
	L50JC007	217S (4WS)	LOADER / BACKHOE, WHEEL, 1.60 CY FRONT END BUCKET, 24" DIP, 7.1 CF, 21.5' DIGGING DEPTH, 4X4	100 HP	D-off	\$157,325	48.39	9.63	11.41	3.92	10.01	178
<b>L55</b>	<b>LOADER / BACKHOE, ATTACHMENTS</b>											
	<b>SUBCATEGORY 0.00 LOADER / BACKHOE, ATTACHMENTS</b>											
	<b>KENT DEMOLITION TOOLS</b>											
	L55KN001	KB-555	LOADER / BACKHOE, ATTACHMENT, AIR RAM, 500 FT-LB, W/2.5" DIA. POINT (ADD 175 CFM COMPRESSOR & LDR/BH)	175 CFM	A	\$7,395	3.32	0.69	0.99	0.19	0.00	6
	L55KN002	KB-999	LOADER / BACKHOE, ATTACHMENT, AIR RAM, 1000 FT-LB, W/ 3.5" DIA. POINT (ADD 250 CFM COMPRESSOR & LDR/BH)	250 CFM	A	\$15,082	6.75	1.39	2.01	0.38	0.00	10
	L55KN004	KF6TLB	LOADER / BACKHOE, ATTACHMENT, HYDRA RAM, 1000 FT-LB, W/3" DIA. POINT (ADD 12,000-14,000 LB LDR/BH)			\$13,911	5.24	1.28	1.85	0.35	0.00	7
	L55KN005	KF9TLB	LOADER / BACKHOE, ATTACHMENT, HYDRA RAM, 1500 FT-LB, W/3.5" DIA. POINT (ADD 14,000-20,000 LB LDR/BH)			\$20,549	7.75	1.89	2.74	0.52	0.00	11
	L55KN006	KF12TLB	LOADER / BACKHOE, ATTACHMENT, HYDRA RAM, 2000 FT-LB, W/4.25" DIA. POINT (ADD 20,000-30,000 LB LDR/BH)			\$30,685	11.56	2.82	4.09	0.77	0.00	19



**Table 2-1. HOURLY EQUIPMENT OWNERSHIP AND OPERATING EXPENSE**

CAT	REGION 9			ENGINE HORSEPOWER AND FUEL TYPE		VALUE (TEV)	TOTAL HOURLY RATES (\$/HR)		ADJUSTABLE ELEMENTS			CWT
	ID.NO.	MODEL	EQUIPMENT DESCRIPTION	MAIN	CARRIER	2006 (\$)	AVERAGE	STANDBY	DEPR	FCCM	FUEL	
	<b>L60 LOG SKIDDERS</b>											
	<b>SUBCATEGORY 0.00 LOG SKIDDERS</b>											
	<b>CATERPILLAR INC. ( MACHINE DIVISION)</b>											
L60CA014	517 GRAPPLE		LOG SKIDDER, 8 SF GRAPPLE, CABLE 41,050 LBS LINE-PULL AND WINCH, CRAWLER	120 HP	D-off	\$310,161	80.88	20.38	26.36	7.20	15.51	405
L60CA013	525 B		LOG SKIDDER, 11 SF GRAPPLE, CABLE 43,000 LBS LINE-PULL AND WINCH, WHEEL, 4X2	160 HP	D-off	\$249,299	75.55	16.01	20.43	5.79	20.68	358
L60CA010	527 CABLE		LOG SKIDDER, CABLE, 69,200 LBS LINE-PULL AND WINCH, BLADE, CRAWLER	150 HP	D-off	\$354,623	94.37	23.30	30.14	8.23	19.39	407
L60CA011	527 GRAPPLE		LOG SKIDDER, 10 SF GRAPPLE, CABLE 69,200 LBS LINE-PULL AND WINCH, CRAWLER	150 HP	D-off	\$423,852	108.48	27.86	36.03	9.84	19.39	473
	<b>DEERE &amp; COMPANY</b>											
L60JD001	540G II - SKIDDER		LOG SKIDDER, CABLE, 40,525 LBS LINE-PULL WINCH AND BLADE, WHEEL, 4X4	119 HP	D-off	\$167,888	53.58	10.63	13.46	3.90	15.38	219
L60JD003	548G III - GRAPPLE		LOG SKIDDER, 8.0 SF GRAPPLE WITH BLADE, WHEEL, 4X4	119 HP	D-off	\$163,941	52.78	10.38	13.13	3.81	15.38	217
L60JD004	648G III - GRAPPLE		LOG SKIDDER, 10.4 SF GRAPPLE WITH BLADE, WHEEL, 4X4	160 HP	D-off	\$216,457	70.54	13.59	17.13	5.02	20.68	266
L60JD002	640G III - SKIDDER		LOG SKIDDER, CABLE, 48,867 LBS LINE-PULL WINCH AND BLADE, WHEEL, 4X4	151 HP	D-off	\$198,477	64.54	12.64	16.06	4.61	19.52	239

**Table 2-1. HOURLY EQUIPMENT OWNERSHIP AND OPERATING EXPENSE**

CAT	REGION 9			ENGINE HORSEPOWER AND FUEL TYPE		VALUE (TEV)	TOTAL HOURLY RATES (\$/HR)		ADJUSTABLE ELEMENTS			CWT
	ID.NO.	MODEL	EQUIPMENT DESCRIPTION	MAIN	CARRIER	2006 (\$)	AVERAGE	STANDBY	DEPR	FCCM	FUEL	
<i>L60</i>	<i>DEERE &amp; COMPANY (continued)</i>											
	L60JD006	643H	LOG SKIDDER, LOG FELLER/BUNCHER, 18" DIA TREE SAW CUTTER, WHEEL, 4X4	170 HP	D-off	\$261,094	80.70	16.62	21.11	6.06	21.98	320
	L60JD008	653G	LOG SKIDDER, LOG FELLER/BUNCHER, 28" DIA TREE SAW CUTTER, CRAWLER	170 HP	D-off	\$373,624	101.20	24.55	31.76	8.67	21.98	410
	L60JD007	843G	LOG SKIDDER, LOG FELLER/BUNCHER, 20" DIA TREE SAW CUTTER, WHEEL, 4X4	200 HP	D-off	\$284,937	89.97	18.18	23.14	6.61	25.85	323
<b>M10</b>	<b>MARINE EQUIPMENT (NON DREDGING)</b>											
	<b>SUBCATEGORY 0.41 WORK FLOATS (NON-DREDGING)</b>											
	<b>MARINE INLAND FABRICATORS</b>											
	M10MZ001		MARINE EQUIPMENT, WORK BARGE, SECTIONAL, MEDIUM DUTY, 40' X 8' X 4', 23 TON			\$23,103	6.59	2.28	3.47	0.54	0.00	143
	M10MZ003		MARINE EQUIPMENT, WORK BARGE, SECTIONAL, MEDIUM DUTY, 40' X 10' X 4', 30 TON			\$28,337	8.08	2.80	4.25	0.67	0.00	173
	<b>SUBCATEGORY 0.42 WORK BARGES (SECTIONAL, NON-DREDGING)</b>											
	<b>MARINE INLAND FABRICATORS</b>											
	M10MZ005	RAKE	MARINE EQUIPMENT, WORK BARGE, SECTIONAL, MEDIUM DUTY, W/ONE BUCKHEAD AND SPUDS, 40' X 12' X 4', 36 TON			\$32,437	2.53	1.18	0.97	0.69	0.00	193

**Table 2-1. HOURLY EQUIPMENT OWNERSHIP AND OPERATING EXPENSE**

CAT	REGION 9			ENGINE HORSEPOWER AND FUEL TYPE		VALUE (TEV)	TOTAL HOURLY RATES (\$/HR)		ADJUSTABLE ELEMENTS			CWT
	ID.NO.	MODEL	EQUIPMENT DESCRIPTION	MAIN	CARRIER	2006 (\$)	AVERAGE	STANDBY	DEPR	FCCM	FUEL	
M10	<i>MARINE INLAND FABRICATORS (continued)</i>											
	M10MZ007		MARINE EQUIPMENT, WORK BARGE, SECTIONAL, MEDIUM DUTY, 40' X 12' X 5', 51 TON			\$34,189	2.68	1.25	1.03	0.73	0.00	217
	<b>NO SPECIFIC MANUFACTURER</b>											
	M10XX001		MARINE EQUIPMENT, WORK BARGE, SECTIONAL, BOW AND STERN SECTIONS			\$6,503	0.51	0.24	0.20	0.14	0.00	1
	M10XX002		MARINE EQUIPMENT, WORK BARGE, SECTIONAL, LOADING RAMPS			\$20,156	1.57	0.73	0.60	0.43	0.00	1
	M10XX003		MARINE EQUIPMENT, WORK BARGE, SECTIONAL, MID-SECTION, 20' X 10' X 5'			\$24,337	1.90	0.89	0.73	0.52	0.00	1
	M10XX004		MARINE EQUIPMENT, WORK BARGE, SECTIONAL, MID-SECTION, 40' X 10' X 5'			\$39,419	3.08	1.43	1.18	0.84	0.00	1
	<b>SUBCATEGORY 0.45 FLAT-DECK OR CARGO BARGE (NON-DREDGING)</b>											
	<b>NO SPECIFIC MANUFACTURER</b>											
	M10XX005		MARINE EQUIPMENT, FLAT-DECK CARGO BARGE, 120' X 30' X 7.25', 400 TON			\$169,940	6.69	4.28	1.79	3.38	0.00	1
M10XX006		MARINE EQUIPMENT, FLAT-DECK CARGO BARGE, 120' X 45' X 7', 800 TON			\$239,193	9.40	6.01	2.52	4.75	0.00	1	
M10XX007		MARINE EQUIPMENT, FLAT-DECK CARGO BARGE, 140' X 45' X 7', 900 TON			\$304,247	11.97	7.66	3.21	6.05	0.00	1	
M10XX008		MARINE EQUIPMENT, FLAT-DECK CARGO BARGE, 150' X 45' X 9', 1,100 TON			\$422,233	16.62	10.62	4.46	8.39	0.00	1	

**Table 2-1. HOURLY EQUIPMENT OWNERSHIP AND OPERATING EXPENSE**

CAT	REGION 9			ENGINE HORSEPOWER AND FUEL TYPE		VALUE (TEV)	TOTAL HOURLY RATES (\$/HR)		ADJUSTABLE ELEMENTS			CWT
	ID.NO.	MODEL	EQUIPMENT DESCRIPTION	MAIN	CARRIER	2006 (\$)	AVERAGE	STANDBY	DEPR	FCCM	FUEL	
	<b>SUBCATEGORY 0.48 ALL OTHER BARGES (NON-DREDGING)</b>											
	<b>NO SPECIFIC MANUFACTURER</b>											
	M10XX016	OPEN 195	MARINE EQUIPMENT, ALL OTHER BARGES, HOPPER, 195' X 35' X 12', 1,400 TON			\$253,916	21.11	9.17	8.04	5.15	0.00	1
	M10XX017	OPEN 200	MARINE EQUIPMENT, ALL OTHER BARGES, HOPPER, 200' X 35' X 12', 1,600 TON			\$268,463	22.33	9.70	8.50	5.45	0.00	1
	M10XX018	CLOSED 195	MARINE EQUIPMENT, ALL OTHER BARGES, HOPPER, 195' X 35' X 12', 1,400 TON (COVERED)			\$334,368	27.80	12.08	10.59	6.78	0.00	1
	M10XX019	CLOSED 200	MARINE EQUIPMENT, ALL OTHER BARGES, HOPPER, 200' X 35' X 12', 1,600 TON (COVERED)			\$341,660	28.41	12.34	10.82	6.93	0.00	1
	<b>SUBCATEGORY 0.51 BOATS &amp; LAUNCHES, 0 THRU 250 HP</b>											
	<b>MARINE INLAND FABRICATORS</b>											
	M10MZ010	COLT	MARINE EQUIPMENT, BOATS & LAUNCHES, TRUCKABLE WORKBOAT W/PILOT HOUSE & PUSH KNEES, INBOARD, 20.25' X 8' X 3'	140 HP	D-off	\$53,359	28.73	2.63	2.83	1.21	18.10	95
	M10MZ011	MUSTANG	MARINE EQUIPMENT, BOATS & LAUNCHES, TRUCKABLE WORKBOAT W/PILOT HOUSE & PUSH KNEES, INBOARD, 25.25' X 10' X 3.5'	210 HP	D-off	\$77,654	42.79	3.83	4.13	1.76	27.15	190

**Table 2-1. HOURLY EQUIPMENT OWNERSHIP AND OPERATING EXPENSE**

CAT	REGION 9			ENGINE HORSEPOWER AND FUEL TYPE		VALUE (TEV)	TOTAL HOURLY RATES (\$/HR)		ADJUSTABLE ELEMENTS			CWT
	ID.NO.	MODEL	EQUIPMENT DESCRIPTION	MAIN	CARRIER	2006 (\$)	AVERAGE	STANDBY	DEPR	FCCM	FUEL	
<b>SEARK MARINE</b>												
	M10SM005	18' - 72 SERIES	MARINE EQUIPMENT, BOATS & LAUNCHES, 18' RIVER RUNNER, VEE HULL, NO CABIN, CAP 1,350 LBS, OUTBOARD, 18' X 7.9' X 0.5'	115 HP	G	\$28,232	32.56	1.39	1.50	0.64	24.77	15
	M10SM008	19' - UTILITY SERIES	MARINE EQUIPMENT, BOATS & LAUNCHES, 19' ROUSTABOUT, TRI HULL, NO CABIN, CAP 2,600 LBS, OUTBOARD, 19.4' X 8.5' X 0.8'	200 HP	G	\$50,999	56.86	2.51	2.71	1.15	43.07	17
	M10SM001	17' - UTILITY SERIES	MARINE EQUIPMENT, BOATS & LAUNCHES, 17' LITTLE GIANT, W/CABIN TRI-HULL, CAP 2,000 LBS, OUTBOARD, 17.5' X 7.25' X 0.7'	150 HP	G	\$60,793	45.67	2.99	3.23	1.37	32.30	18
	M10SM003	21' - UTILITY SERIES	MARINE EQUIPMENT, BOATS & LAUNCHES, 21' LITTLE GIANT, W/CABIN TRI-HULL, CAP 2,800 LBS, OUTBOARD, 21.4' X 8.5' X 1'	200 HP	G	\$75,483	60.16	3.72	4.01	1.71	43.07	24
	M10SM004	23' - UTILITY SERIES	MARINE EQUIPMENT, BOATS & LAUNCHES, 23' LITTLE GIANT, W/CABIN TRI-HULL, CAP 3,400 LBS, OUTBOARD, 23.4' X 8.5' X 1.2'	250 HP	G	\$81,155	73.43	4.00	4.31	1.84	53.84	28
<b>NO SPECIFIC MANUFACTURER</b>												
	M10XX010	12	MARINE EQUIPMENT, BOATS & LAUNCHES, 12' TENDER, 7' BEAM, INBOARD ENGINE	75 HP	D-off	\$50,873	18.39	2.50	2.70	1.15	9.70	1
	M10XX009	13	MARINE EQUIPMENT, BOATS & LAUNCHES, 13' RUNABOUT, 5' BEAM, OUTBOARD ENGINE	50 HP	G	\$15,581	14.60	0.77	0.83	0.35	10.77	13
	M10XX011	14	MARINE EQUIPMENT, BOATS & LAUNCHES, 14' TENDER, 7' BEAM, INBOARD ENGINE	100 HP	D-off	\$58,784	23.30	2.89	3.12	1.33	12.93	13

**Table 2-1. HOURLY EQUIPMENT OWNERSHIP AND OPERATING EXPENSE**

CAT	REGION 9			ENGINE HORSEPOWER AND FUEL TYPE		VALUE (TEV)	TOTAL HOURLY RATES (\$/HR)		ADJUSTABLE ELEMENTS			CWT
	ID.NO.	MODEL	EQUIPMENT DESCRIPTION	MAIN	CARRIER	2006 (\$)	AVERAGE	STANDBY	DEPR	FCCM	FUEL	
<i>M10</i>	<i>NO SPECIFIC MANUFACTURER (continued)</i>											
	M10XX012	100	MARINE EQUIPMENT, BOATS & LAUNCHES, 16', SHALLOW DRAFT, INLAND TUG	100 HP	D-off	\$59,878	23.44	2.94	3.18	1.35	12.93	13
	M10XX013	115	MARINE EQUIPMENT, BOATS & LAUNCHES, 22', SHALLOW DRAFT, INLAND TUG	115 HP	D-off	\$77,745	28.16	3.83	4.13	1.76	14.87	23
	M10XX014	175	MARINE EQUIPMENT, BOATS & LAUNCHES, 18', W/STEERING NOZZLE, INLAND TUG	175 HP	D-off	\$107,702	41.42	5.30	5.72	2.44	22.62	60
	M10XX015	250	MARINE EQUIPMENT, BOATS & LAUNCHES, 26', W/STEERING NOZZLE, INLAND TUG	250 HP	D-off	\$135,317	56.69	6.66	7.19	3.06	32.32	83
	<b>SUBCATEGORY 0.53 BOATS &amp; LAUNCHES, 251 THRU 500 HP</b>											
	<b>NO SPECIFIC MANUFACTURER</b>											
	M10XX021	380	MARINE EQUIPMENT, BOATS & LAUNCHES, 40', STANDARD RUDDER, INLAND TUG	380 HP	D-off	\$355,618	105.14	16.57	17.78	7.68	49.12	100
	M10XX022	435	MARINE EQUIPMENT, BOATS & LAUNCHES, 45' LENGTH, 16' BEAM, 5' 0" DRAFT, PUSH BOAT	435 HP	D-off	\$404,290	119.99	18.84	20.21	8.73	56.23	100
	M10XX023	400	MARINE EQUIPMENT, BOATS & LAUNCHES, 48' LENGTH, 20' BEAM, 6' 6" DRAFT PUSH BOAT	400 HP	D-off	\$540,585	132.47	25.20	27.03	11.68	51.71	100
	M10XX024	435	MARINE EQUIPMENT, BOATS & LAUNCHES, 58' LENGTH, 21' BEAM, 6' 0" DRAFT, PUSH BOAT	435 HP	D-off	\$770,500	167.99	35.91	38.53	16.64	56.23	130

**Table 2-1. HOURLY EQUIPMENT OWNERSHIP AND OPERATING EXPENSE**

CAT	REGION 9			ENGINE HORSEPOWER AND FUEL TYPE		VALUE (TEV)	TOTAL HOURLY RATES (\$/HR)		ADJUSTABLE ELEMENTS			CWT
	ID.NO.	MODEL	EQUIPMENT DESCRIPTION	MAIN	CARRIER	2006 (\$)	AVERAGE	STANDBY	DEPR	FCCM	FUEL	
<b>P10</b>	<b>PILE HAMMER ACCESSORIES - EXTRACTORS &amp; BOX LEADS</b>											
	<b>SUBCATEGORY 0.00</b>	<b>PILE HAMMER ACCESSORIES - EXTRACTORS &amp; BOX LEADS</b>										
	<b>INTERNATIONAL CONSTRUCTION EQUIPMENT,INC</b>											
P10IC001	216	PILE HAMMER ACCESSORIES, PILE EXTRACTOR, 30 TON LINE PULL (ADD LEADS & CRANE)		175 HP	D-off	\$118,215	62.99	9.65	12.81	3.24	22.62	130
P10IC002	416L	PILE HAMMER ACCESSORIES, PILE EXTRACTOR, 40 TON LINE PULL (ADD LEADS & CRANE)		300 HP	D-off	\$186,154	102.86	15.19	20.17	5.10	38.78	207
P10IC005	1412B	PILE HAMMER ACCESSORIES, PILE EXTRACTOR, 150 TON LINE PULL (ADD LEADS & CRANE)		800 HP	D-off	\$494,541	273.71	40.35	53.58	13.56	103.42	593
P10IC010		PILE HAMMER ACCESSORIES, PILE LEADS, SWING, 26" X 86'				\$19,617	6.10	1.61	2.13	0.54	0.00	101
P10IC012		PILE HAMMER ACCESSORIES, PILE LEADS, SWING, 32" X 88'				\$28,005	8.70	2.29	3.03	0.77	0.00	155
P10IC011		PILE HAMMER ACCESSORIES, PILE LEADS, FIXED, 26" X 86', W/SPOTTER		13 HP	D-off	\$36,943	13.42	3.01	4.00	1.01	1.68	134
P10IC013		PILE HAMMER ACCESSORIES, PILE LEADS, FIXED, 32" X 88', W/SPOTTER		13 HP	G	\$46,537	17.71	3.80	5.04	1.28	2.80	193

**Table 2-1. HOURLY EQUIPMENT OWNERSHIP AND OPERATING EXPENSE**

CAT	REGION 9			ENGINE HORSEPOWER AND FUEL TYPE		VALUE (TEV)	TOTAL HOURLY RATES (\$/HR)		ADJUSTABLE ELEMENTS			CWT
	ID.NO.	MODEL	EQUIPMENT DESCRIPTION	MAIN	CARRIER	2006 (\$)	AVERAGE	STANDBY	DEPR	FCCM	FUEL	
<b>P20</b>	<b>PILE HAMMERS, DOUBLE ACTING</b>											
	<b>SUBCATEGORY 0.10 DIESEL</b>											
	<b>INTERNATIONAL CONSTRUCTION EQUIPMENT, INC</b>											
	P20IC002	422	PILE HAMMER, DOUBLE ACTING, DIESEL, 22,500 FT-LBS, MAX STROKE 5' 8" (ADD LEADS & CRANE)			\$107,422	43.94	9.50	13.43	2.78	0.00	122
	P20IC003	520	PILE HAMMER, DOUBLE ACTING, DIESEL, 30,000 FT-LBS, MAX STROKE 5' 11" (ADD LEADS & CRANE)			\$110,032	45.56	9.73	13.75	2.85	0.00	156
	P20IC004	640	PILE HAMMER, DOUBLE ACTING, DIESEL, 40,000 FT-LBS, MAX STROKE 6' 8" (ADD LEADS & CRANE)			\$117,981	49.32	10.43	14.75	3.05	0.00	187
	<b>MKT MANUFACTURING, INC.</b>											
	P20MK001	DA-15C	PILE HAMMER, DOUBLE ACTING, DIESEL, 8,200 FT-LBS, MAX STROKE 10' 6" (ADD LEADS & CRANE)			\$65,026	26.70	5.75	8.13	1.68	0.00	60
	<b>SUBCATEGORY 0.20 PNUEMATIC (STEAM/AIR)</b>											
	<b>MKT MANUFACTURING, INC.</b>											
	P20MK002	5	PILE HAMMER, DOUBLE ACTING, PNUEMATIC (STEAM/AIR), 1,000 FT-LBS, MAX STROKE 7" (ADD 250 CFM COMPRESSOR, LEADS & CRANE)	250 CFM	A	\$19,355	8.22	1.78	2.58	0.49	0.00	16
	P20MK003	6	PILE HAMMER, DOUBLE ACTING, PNUEMATIC (STEAM/AIR), 2,500 FT-LBS, MAX STROKE 8.75" (ADD 400 CFM COMPRESSOR, LEADS & CRANE)	400 CFM	A	\$24,649	10.84	2.27	3.29	0.62	0.00	30



**Table 2-1. HOURLY EQUIPMENT OWNERSHIP AND OPERATING EXPENSE**

CAT	REGION 9			ENGINE HORSEPOWER AND FUEL TYPE		VALUE (TEV)	TOTAL HOURLY RATES (\$/HR)		ADJUSTABLE ELEMENTS			CWT
	ID.NO.	MODEL	EQUIPMENT DESCRIPTION	MAIN	CARRIER	2006 (\$)	AVERAGE	STANDBY	DEPR	FCCM	FUEL	
<i>P20</i>	<i>MKT MANUFACTURING, INC. (continued)</i>											
	P20MK004	7	PILE HAMMER, DOUBLE ACTING, PNUEMATIC (STEAM/AIR), 4,150 FT-LBS, MAX STROKE 9.5" (ADD 450 CFM COMPRESSOR, LEADS & CRANE)	450 CFM	A	\$30,894	13.58	2.84	4.12	0.78	0.00	51
	P20MK005	9B3	PILE HAMMER, DOUBLE ACTING, PNUEMATIC (STEAM/AIR), 8,750 FT-LBS, MAX STROKE 17" (ADD 600 CFM COMPRESSOR, LEADS & CRANE)	600 CFM	A	\$51,654	21.86	4.75	6.89	1.30	0.00	71
	P20MK006	10B3	PILE HAMMER, DOUBLE ACTING, PNUEMATIC (STEAM/AIR), 13,100 FT-LBS, MAX STROKE 19" (ADD 750 CFM COMPRESSOR, LEADS & CRANE)	750 CFM	A	\$58,048	25.66	5.33	7.74	1.46	0.00	110
	P20MK007	11B3	PILE HAMMER, DOUBLE ACTING, PNUEMATIC (STEAM/AIR), 19,150 FT-LBS, MAX STROKE 19" (ADD 900 CFM COMPRESSOR, LEADS & CRANE)	900 CFM	A	\$64,134	28.08	5.89	8.55	1.61	0.00	142
<b>P25</b>	<b>PILE HAMMERS, SINGLE ACTING</b>											
	<b>SUBCATEGORY 0.10 DIESEL</b>											
	<b>PILECO, INC.</b>											
	P25DL001	D6-32	PILE HAMMER, SINGLE ACTING, DIESEL, 10,500 FT-LBS (ADD LEADS & CRANE)			\$58,261	22.91	5.35	7.77	1.46	0.00	40
	P25DL003	D12-42	PILE HAMMER, SINGLE ACTING, DIESEL, 31,320 FT-LBS (ADD LEADS & CRANE)			\$70,234	27.67	6.44	9.36	1.76	0.00	63
	P25DL004	D19-42	PILE HAMMER, SINGLE ACTING, DIESEL, 42,800 FT-LBS (ADD LEADS & CRANE)			\$80,720	32.23	7.41	10.76	2.03	0.00	88

**Table 2-1. HOURLY EQUIPMENT OWNERSHIP AND OPERATING EXPENSE**

CAT	REGION 9			ENGINE HORSEPOWER AND FUEL TYPE		VALUE (TEV)	TOTAL HOURLY RATES (\$/HR)		ADJUSTABLE ELEMENTS			CWT
	ID.NO.	MODEL	EQUIPMENT DESCRIPTION	MAIN	CARRIER	2006 (\$)	AVERAGE	STANDBY	DEPR	FCCM	FUEL	
<i>P25</i>			<i>PILECO, INC. (continued)</i>									
	P25DL005	D25-32	PILE HAMMER, SINGLE ACTING, DIESEL, 58,248 FT-LBS (ADD LEADS & CRANE)			\$111,332	44.61	10.21	14.84	2.79	0.00	130
	P25DL006	D30-32	PILE HAMMER, SINGLE ACTING, DIESEL, 69,898 FT-LBS (ADD LEADS & CRANE)			\$115,494	46.84	10.60	15.40	2.90	0.00	141
	P25DL008	D46-32	PILE HAMMER, SINGLE ACTING, DIESEL, 107,177 FT-LBS (ADD LEADS & CRANE)			\$143,020	59.21	13.13	19.07	3.59	0.00	207
	P25DL009	D62-22	PILE HAMMER, SINGLE ACTING, DIESEL, 165,000 FT-LBS (ADD LEADS & CRANE)			\$214,393	87.41	19.68	28.59	5.38	0.00	283
	P25DL010	D80-23	PILE HAMMER, SINGLE ACTING, DIESEL, 225,000 FT-LBS (ADD LEADS & CRANE)			\$311,379	125.62	28.57	41.52	7.81	0.00	382
	P25DL011	D100-13	PILE HAMMER, SINGLE ACTING, DIESEL, 300,000 FT-LBS (ADD LEADS & CRANE)			\$333,413	135.57	30.59	44.46	8.36	0.00	459
			<b>INTERNATIONAL CONSTRUCTION EQUIPMENT,INC</b>									
	P25IC001	30S	PILE HAMMER, SINGLE ACTING, DIESEL, 22,500 FT-LBS (ADD LEADS & CRANE)			\$73,229	29.80	6.72	9.76	1.84	0.00	73
	P25IC002	42S	PILE HAMMER, SINGLE ACTING, DIESEL, 42,000 FT-LBS (ADD LEADS & CRANE)			\$81,774	34.27	7.50	10.90	2.05	0.00	91
	P25IC003	60S	PILE HAMMER, SINGLE ACTING, DIESEL, 60,000 FT-LBS (ADD LEADS & CRANE)			\$118,463	49.05	10.87	15.80	2.97	0.00	159

**Table 2-1. HOURLY EQUIPMENT OWNERSHIP AND OPERATING EXPENSE**

CAT	REGION 9			ENGINE HORSEPOWER AND FUEL TYPE		VALUE (TEV)	TOTAL HOURLY RATES (\$/HR)		ADJUSTABLE ELEMENTS			CWT
	ID.NO.	MODEL	EQUIPMENT DESCRIPTION	MAIN	CARRIER	2006 (\$)	AVERAGE	STANDBY	DEPR	FCCM	FUEL	
P25	<i>INTERNATIONAL CONSTRUCTION EQUIPMENT, INC (continued)</i>											
	P25IC004	80S	PILE HAMMER, SINGLE ACTING, DIESEL, 80,000 FT-LBS (ADD LEADS & CRANE)			\$132,754	55.34	12.18	17.70	3.33	0.00	220
	P25IC005	100S	PILE HAMMER, SINGLE ACTING, DIESEL, 100,000 FT-LBS (ADD LEADS & CRANE)			\$163,736	67.97	15.03	21.83	4.11	0.00	220
	P25IC006	120S	PILE HAMMER, SINGLE ACTING, DIESEL, 120,000 FT-LBS (ADD LEADS & CRANE)			\$202,043	83.36	18.54	26.94	5.07	0.00	274
	<b>MKT MANUFACTURING, INC.</b>											
	P25MK001	DE-33/30/20C	PILE HAMMER, SINGLE ACTING, DIESEL, 33,000 FT-LBS (ADD LEADS & CRANE)			\$72,154	29.70	6.62	9.62	1.81	0.00	81
	P25MK003	DE-70/50C	PILE HAMMER, SINGLE ACTING, DIESEL, 70,000 FT-LBS (ADD LEADS & CRANE)			\$120,163	49.44	11.02	16.02	3.01	0.00	153
	<b>SUBCATEGORY 0.20 PNUEMATIC (STEAM/AIR)</b>											
<b>VULCAN FOUNDATION EQUIPMENT, INC</b>												
P25VU002	306	PILE HAMMER, SINGLE ACTING, PNUEMATIC (STEAM/AIR), 18,000 FT-LBS (ADD 750 CFM COMPRESSOR, LEADS & CRANE)	750 CFM	A	\$77,583	32.33	7.39	10.99	1.89	0.00	121	
P25VU003	505	PILE HAMMER, SINGLE ACTING, PNUEMATIC (STEAM/AIR), 25,000 FT-LBS (ADD 600 CFM COMPRESSOR, LEADS & CRANE)	600 CFM	A	\$94,769	38.95	9.03	13.43	2.31	0.00	127	

**Table 2-1. HOURLY EQUIPMENT OWNERSHIP AND OPERATING EXPENSE**

CAT	REGION 9			ENGINE HORSEPOWER AND FUEL TYPE		VALUE (TEV)	TOTAL HOURLY RATES (\$/HR)		ADJUSTABLE ELEMENTS			CWT
	ID.NO.	MODEL	EQUIPMENT DESCRIPTION	MAIN	CARRIER	2006 (\$)	AVERAGE	STANDBY	DEPR	FCCM	FUEL	
<i>P25</i>			<i>VULCAN FOUNDATION EQUIPMENT, INC (continued)</i>									
	P25VU004	506	PILE HAMMER, SINGLE ACTING, PNUEMATIC (STEAM/AIR), 32,500 FT-LBS (ADD 900 CFM COMPRESSOR, LEADS & CRANE)	900 CFM	A	\$97,153	39.85	9.24	13.76	2.36	0.00	140
	P25VU005	508	PILE HAMMER, SINGLE ACTING, PNUEMATIC (STEAM/AIR), 40,000 FT-LBS (ADD 900 CFM COMPRESSOR, LEADS & CRANE)	900 CFM	A	\$131,000	52.87	12.47	18.56	3.19	0.00	202
	P25VU010	510	PILE HAMMER, SINGLE ACTING, PNUEMATIC (STEAM/AIR), 50,000 FT-LBS (ADD 1,050 CFM COMPRESSOR, LEADS & CRANE)	1,050CFM	A	\$135,056	52.88	12.86	19.13	3.29	0.00	222
	P25VU011	512	PILE HAMMER, SINGLE ACTING, PNUEMATIC (STEAM/AIR), 60,000 FT-LBS (ADD 1,200 CFM COMPRESSOR, LEADS & CRANE)	1,200CFM	A	\$136,980	53.84	13.04	19.41	3.33	0.00	242
<b>P30</b>	<b>PILE HAMMERS, DRIVER/ EXTRACTOR, VIBRATORY</b>											
	<b>SUBCATEGORY 0.00</b>	<b>PILE HAMMERS, DRIVER/ EXTRACTOR, VIBRATORY</b>										
	<b>MKT MANUFACTURING, INC.</b>											
	P30MK001	V-5C/HP-185	PILE HAMMER, DRIVER/EXTRACTOR, VIBRATORY, 53 TON FORCE DRIVE (ADD LEADS & CRANE)	185 HP	D-off	\$102,670	66.47	9.43	13.69	2.58	23.91	120
	P30MK003	V-20B/HP-365	PILE HAMMER, DRIVER/EXTRACTOR, VIBRATORY, 98.5 TON FORCE DRIVE (ADD LEADS & CRANE)	325 HP	D-off	\$177,549	115.70	16.29	23.67	4.45	42.01	220

**Table 2-1. HOURLY EQUIPMENT OWNERSHIP AND OPERATING EXPENSE**

CAT	REGION 9			ENGINE HORSEPOWER AND FUEL TYPE		VALUE (TEV)	TOTAL HOURLY RATES (\$/HR)		ADJUSTABLE ELEMENTS			CWT
	ID.NO.	MODEL	EQUIPMENT DESCRIPTION	MAIN	CARRIER	2006 (\$)	AVERAGE	STANDBY	DEPR	FCCM	FUEL	
	<i>P30</i>			<i>MKT MANUFACTURING, INC. (continued)</i>								
	P30MK004	V-35/HP-630	PILE HAMMER, DRIVER/EXTRACTOR, VIBRATORY, 200 TON FORCE DRIVE (ADD LEADS & CRANE)	630 HP	D-off	\$298,324	207.02	27.37	39.78	7.48	81.44	327
<b>P35</b>	<b>PIPELAYERS</b>											
	<b>SUBCATEGORY 0.00 PIPELAYERS</b>											
	<b>CATERPILLAR INC. ( MACHINE DIVISION)</b>											
	P35CA001	561M	PIPELAYER, 18' BOOM, 40,000 LBS CAPACITY	110 HP	D-off	\$241,103	50.39	12.59	13.78	5.70	7.80	358
	P35CA008	572-R	PIPELAYER, 20' BOOM, 90,000 LBS CAPACITY	230 HP	D-off	\$444,247	95.15	23.20	25.39	10.50	16.30	669
	P35CA009	583-R	PIPELAYER, 20' BOOM, 140,000 LBS CAPACITY	305 HP	D-off	\$571,740	123.22	29.85	32.67	13.51	21.62	984
	P35CA006	589	PIPELAYER, 28' BOOM, 230,000 LBS CAPACITY	420 HP	D-off	\$744,737	162.43	38.87	42.56	17.59	29.77	1,450
<b>P40</b>	<b>PLATFORMS &amp; MAN-LIFTS</b>											
	<b>SUBCATEGORY 0.00 PLATFORMS &amp; MAN-LIFTS</b>											
	<b>BIL-JAX, INC.</b>											
	P40BX001	SKYRIDER 15	MAN-LIFT, TELESCOPIC MAST, 14.8' HEIGHT, 500 LBS, 24 VOLT DC, RECHARGABLE BATTERIES, SELF PROPELLED, 2.2' X 4' PLATFORM			\$14,371	3.80	1.14	1.62	0.33	0.00	18

**Table 2-1. HOURLY EQUIPMENT OWNERSHIP AND OPERATING EXPENSE**

CAT	REGION 9			ENGINE HORSEPOWER AND FUEL TYPE		VALUE (TEV)	TOTAL HOURLY RATES (\$/HR)		ADJUSTABLE ELEMENTS			CWT
	ID.NO.	MODEL	EQUIPMENT DESCRIPTION	MAIN	CARRIER	2006 (\$)	AVERAGE	STANDBY	DEPR	FCCM	FUEL	
	<b>TEREX CORPORATION</b>											
	P40TE003	TA50RT	MAN-LIFT, ARTICULATED BOOM, 55' HEIGHT, 500 LBS, 29' REACH, 4X4, SELF PROPELLED, 2.2' X 5' PLATFORM	32 HP	D-off	\$98,198	30.19	7.63	10.78	2.24	3.20	154
	P40TE004	TA60RT	MAN-LIFT, ARTICULATED BOOM, 66' HEIGHT, 500 LBS, 33' REACH, 4X4, SELF PROPELLED, 3' X 6' PLATFORM	44 HP	D-off	\$114,383	35.62	8.94	12.65	2.61	4.40	241
	P40TE005	TB42	MAN-LIFT, STRAIGHT BOOM, 43' HEIGHT, 650 LBS, 37' REACH, 4X4, SELF PROPELLED, 3' X 6' PLATFORM	66 HP	D-off	\$86,331	30.98	6.69	9.44	1.97	6.61	131
	P40TE006	TB66	MAN-LIFT, STRAIGHT BOOM, 66' HEIGHT, 650 LBS, 51' REACH, 4X4, SELF PROPELLED, 3' X 6' PLATFORM	66 HP	D-off	\$117,332	38.99	9.16	12.96	2.68	6.61	250
	P40TE007	TB85	MAN-LIFT, STRAIGHT BOOM, 86' HEIGHT, 600 LBS, 70' REACH, 4X4, SELF PROPELLED, 3' X 6' PLATFORM	66 HP	D-off	\$194,466	59.11	15.26	21.64	4.44	6.61	373
	P40TE008	TB100	MAN-LIFT, STRAIGHT BOOM, 92' HEIGHT, 500 LBS, 67' REACH, 4X4, SELF PROPELLED, 3' X 6' PLATFORM	76 HP	D-off	\$215,796	65.82	16.95	24.04	4.93	7.61	393
	P40TE009	TB110	MAN-LIFT, STRAIGHT BOOM, 110' HEIGHT, 500 LBS, 74' REACH, 4X4, SELF PROPELLED, 3' X 6' PLATFORM	76 HP	D-off	\$239,790	72.08	18.85	26.74	5.48	7.61	420
	P40TE010	T-292	MAN-LIFT, LINE-TRUCK, W/AERIAL 2' X 2.5' PLATFORM, 300 LBS, 34' HEIGHT, 23' RAD	210 HP	D-off	\$81,878	45.75	6.40	9.05	1.87	21.02	115
	P40TE011	T-38P	MAN-LIFT, LINE-TRUCK, W/AERIAL 2' X 2.5' PLATFORM, 300 LBS, 43' HEIGHT, 26' RAD	210 HP	D-off	\$90,244	48.23	7.00	9.88	2.06	21.02	128
	P40TE012	Digger Derrick-4045	MAN-LIFT, LINE-TRUCK, W/13.7 TON, 45' HIGH-BOOM TILT POLE CLAWS, & 1.5' DIA AUGER	210 HP	D-off	\$136,924	60.41	10.70	15.13	3.13	21.02	268

**Table 2-1. HOURLY EQUIPMENT OWNERSHIP AND OPERATING EXPENSE**

CAT	REGION 9			ENGINE HORSEPOWER AND FUEL TYPE		VALUE (TEV)	TOTAL HOURLY RATES (\$/HR)		ADJUSTABLE ELEMENTS			CWT
	ID.NO.	MODEL	EQUIPMENT DESCRIPTION	MAIN	CARRIER	2006 (\$)	AVERAGE	STANDBY	DEPR	FCCM	FUEL	
<i>P40</i>	<i>TEREX CORPORATION (continued)</i>											
	P40TE013	5FC-52	MAN-LIFT, LINE-TRUCK, W/AERIAL 2' X 4' PLATFORM, 700 LBS, 57' HEIGHT, 35' RAD	210 HP	D-off	\$124,780	57.24	9.73	13.76	2.85	21.02	215
	P40TE014	5FC-55	MAN-LIFT, LINE-TRUCK, W/AERIAL 2' X 2.5' PLATFORM, 500 LBS, 60' HEIGHT, 38' RAD	210 HP	D-off	\$127,700	58.00	9.97	14.09	2.92	21.02	248
	P40TE015	6H-65	MAN-LIFT, LINE-TRUCK, W/AERIAL 2' X 4' PLATFORM, 750 LBS, 70' HEIGHT, 39' RAD	210 HP	D-off	\$144,216	62.30	11.27	15.95	3.29	21.02	255
<b>P45</b>	<b>PUMPS, GROUT</b>											
	<b>SUBCATEGORY 0.00 PUMPS, GROUT</b>											
	<b>AIRPLACO EQUIPMENT CO., INC.</b>											
	P45AF002	HG-5	PUMP, GROUT, HAND PUMP, 12 CF/HR, 0-100 PSI, W/O HOPPER (ADD HOSES)			\$911	0.27	0.07	0.10	0.02	0.00	1
	P45AF003	HG-9	PUMP, GROUT, HAND PUMP, 15 CF/HR, 0-100 PSI, W/5 GAL HOPPER (ADD HOSES)			\$1,247	0.36	0.10	0.13	0.03	0.00	1
	P45AF008	HGA-530	PUMP, GROUT, 50 CF/HR, 0-250 PSI, SKID MTD, W/5 GAL HOPPER AND 30 GAL MIXER (ADD 50 CFM COMPRESSOR & HOSE)	5 CFM	A	\$8,165	2.50	0.63	0.87	0.19	0.00	4
	P45AF005	HJ-15 SG	PUMP, GROUT, HIGH PRESSURE SINGLE CYLINDER GROUT PUMP, 110 CF/HR, 400 PSI, GROUT-MUD JACKING-SHOTCRETE, TRAILER MTD, W/30 GAL HOPPER AND 30 GAL MIXER (ADD 200 CFM COMPRESSOR & 2" HOSE)	11 HP	G	\$12,549	7.71	0.95	1.30	0.30	3.45	5

**Table 2-1. HOURLY EQUIPMENT OWNERSHIP AND OPERATING EXPENSE**

CAT	REGION 9			ENGINE HORSEPOWER AND FUEL TYPE		VALUE (TEV)	TOTAL HOURLY RATES (\$/HR)		ADJUSTABLE ELEMENTS			CWT
	ID.NO.	MODEL	EQUIPMENT DESCRIPTION	MAIN	CARRIER	2006 (\$)	AVERAGE	STANDBY	DEPR	FCCM	FUEL	
<i>P45</i>			<i>AIRPLACO EQUIPMENT CO., INC. (continued)</i>									
	P45AF009	MP-2J6/GM-70DA	PUMP, GROUT, 160 CF/HR, 1 - 225 PSI, SKID MTD, W/15 GAL HOPPER/ & TWO 70 GAL MIXERS (ADD 350 CFM COMPRESSOR & HOSE)	350 CFM	A	\$27,097	8.06	2.08	2.88	0.64	0.00	5
	P45AF006	HJ-15 DG	PUMP, GROUT, HIGH PRESSURE DUAL CYLINDER GROUT PUMP, 180 CF/HR, 0-300 PSI, GROUT-MUD JACKING-SHOTCRETE, TRAILER MTD, W/30 GAL HOPPER AND 30 GAL MIXER (ADD 200 CFM COMPRESSOR & 2" HOSE)	11 HP	G	\$16,265	8.79	1.23	1.69	0.38	3.45	7
	P45AF010	HJ-25	PUMP, GROUT, HIGH PRESSURE DUAL CYLINDER GROUT PUMP, 180 CF/HR, 0 - 400 PSI, GROUT-MUD JACK-PLASTER, TRAILER MTD, W/100 GAL HOPPER AND 45 GAL MIXER/ 2" HOSE	18 HP	G	\$32,349	16.06	2.46	3.40	0.76	5.65	23
	P45AF011	HJ-36 CRG	PUMP, GROUT, HIGH PRESSURE DUAL CYLINDER GROUT PUMP, 250 CF/HR, 0 - 250 PSI, GROUT-MUD JACK-SHOTCRETE, TRAILER MTD, W/120 GAL HOPPER/ 90 GAL MIXER/ 2" HOSE	35 HP	G	\$57,814	29.76	4.43	6.11	1.37	10.99	49
	P45AF007	P-280 HD	PUMP, GROUT, HIGH VOLUME DUAL CYLINDER GROUT PUMP, 756 CF/HR CONCRETE, 486 CF/HR SHOTCRETE, TRAILER MTD, W/1200 GAL HOPPER (ADD HOSE 2" - 3" DIA)	30 HP	D-off	\$35,661	16.91	2.72	3.76	0.84	5.63	25



**Table 2-1. HOURLY EQUIPMENT OWNERSHIP AND OPERATING EXPENSE**

CAT	REGION 9			ENGINE HORSEPOWER AND FUEL TYPE		VALUE (TEV)	TOTAL HOURLY RATES (\$/HR)		ADJUSTABLE ELEMENTS			CWT
	ID.NO.	MODEL	EQUIPMENT DESCRIPTION	MAIN	CARRIER	2006 (\$)	AVERAGE	STANDBY	DEPR	FCCM	FUEL	
<b>ALLENTOWN EQUIPMENT</b>												
	P45AL015	POWER CRETER MAGNUM	PUMP, GROUT, GROUT-MUD JACK-SHOTCRE, HIGH PRESSURE DUAL CYLINDER GROUT PUMP, 135 CF/HR, 0 - 1,770 PSI, TRAILER MTD, W/75 GAL HOPPER/ 82 GAL MIXER/ 3" HOSE	46 HP	D-off	\$63,882	28.62	4.89	6.75	1.51	8.63	35
<b>CHEMGROUT, INC.</b>												
	P45CG001	CG-050	PUMP, GROUT, MINI, AIR, 40 CF/HR, 225 PSI, PORTABLE, SKID MTD (ADD 15 CFM - 100 PSI COMPRESSOR)	15 CFM	A	\$4,320	1.32	0.33	0.46	0.10	0.00	1
	P45CG002	CG-550P	PUMP, GROUT, MIXER, AIR, 40 CF/HR, 225 PSI, SKID MTD (ADD 85 CFM - 100 PSI COMPRESSOR)	85 CFM	A	\$7,037	2.17	0.55	0.75	0.17	0.00	3
	P45CG003	CG-500/2C6 VERSATILE	PUMP, GROUT, MIXER, AIR, 160 CF/HR, 160 PSI, SKID MTD, 15 GAL HOPPER & 2 - 70 GAL MIXING TANKS (ADD 250 CFM - 100 PSI COMPRESSOR)	230 CFM	A	\$16,456	4.99	1.27	1.75	0.39	0.00	12
	P45CG007	CG-570 / 3C6 / H	PUMP, GROUT, THICK MIX/SPRAY, 64 CF/HR, 261 PSI, SKID MTD, 15 GAL HOPPER & 45 GAL MIXING TANK, W/AIR COMPRESSOR, POWER UNIT	16 HP	G	\$23,943	12.86	1.84	2.54	0.57	5.02	13
	P45CG006	CG-570 / 3C6	PUMP, GROUT, THICK MIX/SPRAY, 64 CF/HR, 261 PSI, TRAILER MTD, 15 GAL HOPPER & 45 GAL MIXING TANK, W/AIR COMPRESSOR, POWER UNIT	16 HP	G	\$29,857	14.62	2.28	3.14	0.71	5.02	15
<b>OLIN ENGINEERING, INC.</b>												
	P45OE002	5 40	PUMP, GROUT PUMP, 1,134 CF/HR, 750 PSI, 37 GAL HOPPER, TRAILER MTD, W/POWER UNIT	55 HP	D-off	\$37,504	22.81	2.85	3.92	0.89	10.32	42

**Table 2-1. HOURLY EQUIPMENT OWNERSHIP AND OPERATING EXPENSE**

CAT	REGION 9			ENGINE HORSEPOWER AND FUEL TYPE		VALUE (TEV)	TOTAL HOURLY RATES (\$/HR)		ADJUSTABLE ELEMENTS			CWT
	ID.NO.	MODEL	EQUIPMENT DESCRIPTION	MAIN	CARRIER	2006 (\$)	AVERAGE	STANDBY	DEPR	FCCM	FUEL	
	<i>P45</i>			<i>OLIN ENGINEERING, INC. (continued)</i>								
	P45OE003	5 65	PUMP, GROUT PUMP, 1,836 CF/HR, 1100 PSI, 37 GAL HOPPER, TRAILER MTD, W/POWER UNIT	84 HP	D-off	\$48,513	32.25	3.70	5.09	1.15	15.76	48
	P45OE004	5 85	PUMP, GROUT PUMP, 2,295 CF/HR, 1100 PSI, 37 GAL HOPPER, TRAILER MTD, W/POWER UNIT	120 HP	D-off	\$57,956	42.73	4.42	6.09	1.37	22.52	56
	P45OE005	5 140CA	PUMP, GROUT PUMP, 3,780 CF/HR, 900 PSI, 37 GAL HOPPER, TRAILER MTD TANDEM, W/POWER UNIT	181 HP	D-off	\$78,783	61.92	5.98	8.24	1.86	33.96	100
<b>P50</b>	<b>PUMPS, WATER, CENTRIFUGAL, TRASH</b>											
	<b>SUBCATEGORY 0.11</b>	<b>ENGINE DRIVE</b>										
	<b>WACKER CORPORATION</b>											
	P50WC001	PT 2A	PUMP, WATER, CENTRIFUGAL, TRASH, ENGINE DRIVE, 2" DIA, 205 GPM @ 100' HEAD (ADD HOSES)	10 HP	G	\$1,448	3.83	0.11	0.14	0.04	2.96	1
	P50WC002	PT 3A	PUMP, WATER, CENTRIFUGAL, TRASH, ENGINE DRIVE, 3" DIA, 425 GPM @ 95' HEAD (ADD HOSES)	15 HP	D-off	\$1,726	3.67	0.13	0.17	0.04	2.69	2
	P50WC003	PTS 4V	PUMP, WATER, CENTRIFUGAL, TRASH, ENGINE DRIVE, 4" DIA, 705 GPM @ 106' HEAD (ADD HOSES)	16 HP	D-off	\$3,972	4.51	0.30	0.40	0.10	2.87	3
	P50WC004	PT 6LT	PUMP, WATER, CENTRIFUGAL, TRASH, ENGINE DRIVE, 6" DIA, 1,300 GPM @ 100' HEAD, TRAILER MTD (ADD HOSES)	33 HP	D-off	\$18,674	12.15	1.39	1.85	0.46	5.92	25

**Table 2-1. HOURLY EQUIPMENT OWNERSHIP AND OPERATING EXPENSE**

CAT	REGION 9			ENGINE HORSEPOWER AND FUEL TYPE		VALUE (TEV)	TOTAL HOURLY RATES (\$/HR)		ADJUSTABLE ELEMENTS			CWT
	ID.NO.	MODEL	EQUIPMENT DESCRIPTION	MAIN	CARRIER	2006 (\$)	AVERAGE	STANDBY	DEPR	FCCM	FUEL	
<b>NO SPECIFIC MANUFACTURER</b>												
	P50XX001	6" DIESEL	PUMP, WATER, CENTRIFUGAL, TRASH, ENGINE DRIVE, 6" DIA, 1,165 GPM, AIR COOLED (ADD HOSES)	60 HP	D-off	\$25,925	19.86	1.93	2.59	0.63	10.76	22
	P50XX002	8" DIESEL	PUMP, WATER, CENTRIFUGAL, TRASH, ENGINE DRIVE, 8" DIA, 2,085 GPM, WATER COOLED (ADD HOSES)	70 HP	D-off	\$47,733	27.94	3.56	4.77	1.17	12.55	35
	P50XX003	10" DIESEL	PUMP, WATER, CENTRIFUGAL, TRASH, ENGINE DRIVE, 10" DIA, 2,665 GPM, WATER COOLED (ADD HOSES)	85 HP	D-off	\$51,341	32.12	3.83	5.13	1.26	15.24	43
<b>SUBCATEGORY 0.31 HOSES, PUMP, SUCTION &amp; DISCHARGE</b>												
<b>GORMAN-RUPP COMPANY</b>												
	P50GR001		PUMP, WATER, CENTRIFUGAL, TRASH, HOSE, SUCTION/DISCH, 2" DIA X 20' WITH COUPLING (PER SECTION)			\$242	0.18	0.04	0.05	0.01	0.00	1
	P50GR002		PUMP, WATER, CENTRIFUGAL, TRASH, HOSE, SUCTION/DISCH, 3" DIA X 20' WITH COUPLING (PER SECTION)			\$399	0.30	0.06	0.09	0.01	0.00	1
	P50GR003		PUMP, WATER, CENTRIFUGAL, TRASH, HOSE, SUCTION/DISCH, 4" DIA X 20' WITH COUPLING (PER SECTION)			\$551	0.40	0.07	0.12	0.01	0.00	1
	P50GR004		PUMP, WATER, CENTRIFUGAL, TRASH, HOSE, SUCTION/DISCH, 6" DIA X 20' WITH COUPLING (PER SECTION)			\$1,205	0.89	0.17	0.27	0.03	0.00	1
	P50GR005		PUMP, WATER, CENTRIFUGAL, TRASH, HOSE, SUCTION/DISCH, 2" DIA X 50' WITH COUPLING (PER SECTION)			\$418	0.31	0.06	0.09	0.01	0.00	1

**Table 2-1. HOURLY EQUIPMENT OWNERSHIP AND OPERATING EXPENSE**

CAT	REGION 9			ENGINE HORSEPOWER AND FUEL TYPE		VALUE (TEV) 2006 (\$)	TOTAL HOURLY RATES (\$/HR)		ADJUSTABLE ELEMENTS			CWT
	ID.NO.	MODEL	EQUIPMENT DESCRIPTION	MAIN	CARRIER		AVERAGE	STANDBY	DEPR	FCCM	FUEL	
<i>P50</i>	<i>GORMAN-RUPP COMPANY (continued)</i>											
	P50GR006		PUMP, WATER, CENTRIFUGAL, TRASH, HOSE, SUCTION/DISCH, 3" DIA X 50' WITH COUPLING (PER SECTION)			\$774	0.57	0.11	0.17	0.02	0.00	1
	P50GR007		PUMP, WATER, CENTRIFUGAL, TRASH, HOSE, SUCTION/DISCH, 4" DIA X 50' WITH COUPLING (PER SECTION)			\$1,288	0.95	0.18	0.29	0.03	0.00	2
	P50GR008		PUMP, WATER, CENTRIFUGAL, TRASH, HOSE, SUCTION/DISCH, 6" DIA X 50' WITH COUPLING (PER SECTION)			\$2,703	2.01	0.38	0.61	0.07	0.00	3
<b>P55</b>	<b>PUMPS, WATER, SUBMERSIBLE</b>											
	<b>SUBCATEGORY 0.01 ENGINE DRIVE</b>											
	<b>GRIFFIN DEWATERING CORP.</b>											
	P55GF001	4MH	PUMP, WATER, SUBMERSIBLE, ENGINE DRIVE, 4" DIA, 400 GPM @ 20' HEAD, SKID MTD (INCLUDES POWER UNIT MODEL 250)(ADD HOSES)	21 HP	D-off	\$22,525	10.98	1.68	2.25	0.55	3.77	19
	P55GF002	6T	PUMP, WATER, SUBMERSIBLE, ENGINE DRIVE, 6" DIA, 2,000 GPM @ 20' HEAD, SKID MTD (INCLUDES POWER UNIT MODEL 400)(ADD HOSES)	72 HP	D-off	\$25,290	22.68	1.89	2.53	0.62	12.91	31
	<b>SUBCATEGORY 0.02 ELECTRIC DRIVE</b>											
	<b>GORMAN-RUPP COMPANY</b>											
	P55GR001	S2A1	PUMP, WATER, SUBMERSIBLE, ELECTRIC, 2" DIA, 138 GPM @ 20' HEAD (ADD HOSES)	2 HP	E	\$4,096	1.32	0.32	0.44	0.10	0.24	2

**Table 2-1. HOURLY EQUIPMENT OWNERSHIP AND OPERATING EXPENSE**

CAT	REGION 9			ENGINE HORSEPOWER AND FUEL TYPE		VALUE (TEV)	TOTAL HOURLY RATES (\$/HR)		ADJUSTABLE ELEMENTS			CWT
	ID.NO.	MODEL	EQUIPMENT DESCRIPTION	MAIN	CARRIER	2006 (\$)	AVERAGE	STANDBY	DEPR	FCCM	FUEL	
P55	<i>GORMAN-RUPP COMPANY (continued)</i>											
	P55GR002	S3A1	PUMP, WATER, SUBMERSIBLE, ELECTRIC, 3" DIA, 278 GPM @ 20' HEAD (ADD HOSES)	5 HP	E	\$5,078	2.08	0.39	0.54	0.12	0.59	3
	P55GR003	S4A1	PUMP, WATER, SUBMERSIBLE, ELECTRIC, 4" DIA, 860 GPM @ 40' HEAD (ADD HOSES)	25 HP	E	\$16,248	8.37	1.25	1.73	0.38	2.97	12
	P55GR004	S6A1	PUMP, WATER, SUBMERSIBLE, ELECTRIC, 6" DIA, 1,950 GPM @ 40' HEAD (ADD HOSES)	60 HP	E	\$24,317	16.72	1.86	2.58	0.57	7.13	14
	<b>WACKER CORPORATION</b>											
	P55WC001	PS2 500	PUMP, WATER, SUBMERSIBLE, ELECTRIC, 2" DIA, 66 GPM @ 39' HEAD (ADD HOSES)	1 HP	E	\$442	0.29	0.04	0.05	0.01	0.12	1
P55WC002	PS2 750	PUMP, WATER, SUBMERSIBLE, ELECTRIC, 2" DIA, 100 GPM @ 52' HEAD (ADD HOSES)	1 HP	E	\$592	0.32	0.04	0.06	0.01	0.12	1	
<b>P60</b>	<b>PUMPS, WATER, CENTRIFUGAL, DEWATERING</b>											
	<b>SUBCATEGORY 0.11</b>	<b>SKID MOUNTED, ENGINE DRIVE</b>										
	<b>RIVERSIDE PUMP MANUFACTURING</b>											
P60HO002	S2B	PUMP, WATER, CENTRIFUGAL, DEWATERING, SKID MOUNTED, ENGINE DRIVE, 2" DIA, 150 GPM @ 22' HEAD (ADD HOSES)	4 HP	G	\$997	1.47	0.07	0.10	0.02	1.03	1	
P60HO003	TP3B	PUMP, WATER, CENTRIFUGAL, DEWATERING, SKID MOUNTED, ENGINE DRIVE, 3" DIA, 293 GPM @ 20' HEAD (ADD HOSES)	8 HP	G	\$1,759	3.23	0.13	0.18	0.04	2.37	1	

**Table 2-1. HOURLY EQUIPMENT OWNERSHIP AND OPERATING EXPENSE**

CAT	REGION 9			ENGINE HORSEPOWER AND FUEL TYPE		VALUE (TEV)	TOTAL HOURLY RATES (\$/HR)		ADJUSTABLE ELEMENTS			CWT
	ID.NO.	MODEL	EQUIPMENT DESCRIPTION	MAIN	CARRIER	2006 (\$)	AVERAGE	STANDBY	DEPR	FCCM	FUEL	
<b>WACKER CORPORATION</b>												
	P60WC001	PG 2A	PUMP, WATER, CENTRIFUGAL, DEWATERING, SKID MOUNTED, ENGINE DRIVE, 2" DIA, 159 GPM @ 98' HEAD (ADD HOSES)	4 HP	G	\$735	1.57	0.06	0.07	0.02	1.18	1
	P60WC002	PG 3A	PUMP, WATER, CENTRIFUGAL, DEWATERING, SKID MOUNTED, ENGINE DRIVE, 3" DIA, 264 GPM @ 98' HEAD (ADD HOSES)	6 HP	G	\$962	2.32	0.07	0.10	0.02	1.77	1
<b>SUBCATEGORY 0.21 WHEEL MOUNTED, ENGINE DRIVE</b>												
<b>GRIFFIN DEWATERING CORP.</b>												
	P60GF003	250/4"MH	PUMP, WATER, CENTRIFUGAL, DEWATERING, WHEEL, 4" DIA, 400 GPM @ 60' HEAD (ADD HOSES)	21 HP	D-off	\$25,411	11.42	1.88	2.51	0.62	3.77	19
	P60GF008	400/6"T	PUMP, WATER, CENTRIFUGAL, DEWATERING, WHEEL, 6" DIA, 1,040 GPM @ 60' HEAD (ADD HOSES)	72 HP	D-off	\$28,176	23.06	2.08	2.78	0.69	12.91	31
	P60GF004	400/6"T	PUMP, WATER, CENTRIFUGAL, DEWATERING, WHEEL, 6" DIA, 2,000 GPM @ 60' HEAD (ADD HOSES)	72 HP	D-off	\$28,176	23.06	2.08	2.78	0.69	12.91	31
	P60GF005	600/8"T	PUMP, WATER, CENTRIFUGAL, DEWATERING, WHEEL, 8" DIA, 3,410 GPM @ 60' HEAD (ADD HOSES)	113 HP	D-off	\$32,539	33.02	2.41	3.22	0.80	20.26	39
	P60GF006	825/12"T	PUMP, WATER, CENTRIFUGAL, DEWATERING, WHEEL, 12" DIA, 4,410 GPM @ 60' HEAD (ADD HOSES)	140 HP	D-off	\$50,001	43.53	3.70	4.96	1.22	25.10	39

**Table 2-1. HOURLY EQUIPMENT OWNERSHIP AND OPERATING EXPENSE**

CAT	REGION 9			ENGINE HORSEPOWER AND FUEL TYPE		VALUE (TEV)	TOTAL HOURLY RATES (\$/HR)		ADJUSTABLE ELEMENTS			CWT
	ID.NO.	MODEL	EQUIPMENT DESCRIPTION	MAIN	CARRIER	2006 (\$)	AVERAGE	STANDBY	DEPR	FCCM	FUEL	
	<b>GORMAN-RUPP COMPANY</b>											
	P60GR001	14C2-F3L	PUMP, WATER, CENTRIFUGAL, DEWATERING, WHEEL, 4" DIA, 600 GPM @ 80' HEAD (ADD HOSES)	47 HP	D-off	\$26,502	17.27	1.96	2.62	0.65	8.43	20
	P60GR002	16C2-F4L	PUMP, WATER, CENTRIFUGAL, DEWATERING, WHEEL, 6" DIA, 1,825 GPM @ 40' HEAD (ADD HOSES)	101 HP	G	\$30,808	43.07	2.28	3.05	0.75	29.86	20
<b>P65</b>	<b>PUMPS, WATER, DIAPHRAGM</b>											
	<b>SUBCATEGORY 0.11 SKID MOUNTED, ENGINE DRIVE</b>											
	<b>RIVERSIDE PUMP MANUFACTURING</b>											
	P65HO001	DP2B	PUMP, WATER, DIAPHRAGM, SKID MTD, 2" DIA, 33 GPM @ 25' HEAD (ADD HOSES)	4 HP	G	\$1,769	1.68	0.13	0.18	0.04	1.03	1
	P65HO002	DP3B	PUMP, WATER, DIAPHRAGM, SKID MTD, 3" DIA, 80 GPM @ 25' HEAD (ADD HOSES)	4 HP	G	\$2,077	1.77	0.16	0.21	0.05	1.03	2
	<b>SUBCATEGORY 0.21 WHEEL MOUNTED, ENGINE DRIVE</b>											
	<b>GORMAN-RUPP COMPANY</b>											
	P65GR001	3D-13	PUMP, WATER, DIAPHRAGM, WHEEL, 2" DIA SUCTION X 3" DIA DISCHARGE, 56 GPMH @ 25' HEAD (ADD HOSES)	5 HP	G	\$4,672	2.95	0.31	0.39	0.11	1.48	2
	P65GR002	3D-B	PUMP, WATER, DIAPHRAGM, WHEEL, 3" DIA, 560 GPM @ 25' HEAD (ADD HOSES)	2 HP	G	\$5,489	1.94	0.37	0.47	0.13	0.44	2

**Table 2-1. HOURLY EQUIPMENT OWNERSHIP AND OPERATING EXPENSE**

CAT	REGION 9			ENGINE HORSEPOWER AND FUEL TYPE		VALUE (TEV)	TOTAL HOURLY RATES (\$/HR)		ADJUSTABLE ELEMENTS			CWT
	ID.NO.	MODEL	EQUIPMENT DESCRIPTION	MAIN	CARRIER	2006 (\$)	AVERAGE	STANDBY	DEPR	FCCM	FUEL	
	<i>P65</i>			<i>GORMAN-RUPP COMPANY (continued)</i>								
	P65GR003	4D-B	PUMP, WATER, DIAPHRAGM, WHEEL, 4" DIA, 74 GPM @ 25' HEAD (ADD HOSES)	3	HP G	\$13,115	4.41	0.95	1.25	0.32	0.89	3
			<b>WACKER CORPORATION</b>									
	P65WC001	PDT 2A	PUMP, WATER, DIAPHRAGM, WHEEL, 2" DIA, 50 GPM @ 25' HEAD (ADD HOSES)	4	HP G	\$1,860	1.85	0.15	0.19	0.05	1.18	1
	P65WC002	PDT 3A	PUMP, WATER, DIAPHRAGM, WHEEL, 3" DIA, 88 GPM @ 25' HEAD (ADD HOSES)	4	HP G	\$2,035	1.89	0.15	0.20	0.05	1.18	2
<b>P70</b>	<b>PUMPS, WATER (For core drills)</b>											
	<b>SUBCATEGORY</b>	<b>0.01</b>	<b>ENGINE DRIVE</b>									
			<b>NO SPECIFIC MANUFACTURER</b>									
	P70XX001	75-7.6	PUMP, WATER, FOR CORE DRILLS, 7.6 GPM, 75 PSI, MANUAL, SKID (ADD HOSES)	2	HP G	\$3,579	1.59	0.26	0.34	0.09	0.59	1
	P70XX002	225-17.5	PUMP, WATER, FOR CORE DRILLS, 17.5 GPM, 225 PSI, MANUAL, SKID (ADD HOSES)	6	HP G	\$9,292	4.38	0.67	0.87	0.23	1.77	1



**Table 2-1. HOURLY EQUIPMENT OWNERSHIP AND OPERATING EXPENSE**

CAT	REGION 9			ENGINE HORSEPOWER AND FUEL TYPE		VALUE (TEV)	TOTAL HOURLY RATES (\$/HR)		ADJUSTABLE ELEMENTS			CWT
	ID.NO.	MODEL	EQUIPMENT DESCRIPTION	MAIN	CARRIER	2006 (\$)	AVERAGE	STANDBY	DEPR	FCCM	FUEL	
<b>R10</b>	<b>RIPPERS &amp; HYDRAULIC BANK SLOPERS (Add cost for point wear)</b>											
	<b>SUBCATEGORY 0.00</b>	<b>RIPPERS &amp; HYDRAULIC BANK SLOPERS (Add cost for point wear)</b>										
	<b>CATERPILLAR INC. ( MACHINE DIVISION)</b>											
	R10CA006	D-5C111	RIPPER, SHANK, EACH (ADD D-5 TRACTOR DOZER & RIPPER & COST FOR POINT WEAR)			\$317	0.09	0.03	0.03	0.01	0.00	1
	R10CA022	D6R11-174-9198	RIPPER SHANK, EACH (ADD D6R11 TRACTOR DOZER & RIPPER & COST FOR POINT WEAR)			\$1,218	0.33	0.09	0.12	0.03	0.00	2
	R10CA023	D6R II - 9J-8926	RIPPER, SHANK, EACH (ADD D-6 TRACTOR DOZER & RIPPER & COST FOR POINT WEAR)			\$1,229	0.33	0.09	0.12	0.03	0.00	2
	R10CA010	D-7R	RIPPER, SHANK, EACH (ADD D-7 TRACTOR DOZER & RIPPER & COST FOR POINT WEAR)			\$1,960	0.54	0.15	0.20	0.05	0.00	2
	R10CA013	D-8R	RIPPER, SHANK, EACH (ADD D-8 TRACTOR DOZER & RIPPER & COST FOR POINT WEAR)			\$4,419	1.20	0.33	0.44	0.11	0.00	7
	R10CA016	D-9R	RIPPER, SHANK, EACH (ADD D-9 TRACTOR DOZER & RIPPER & COST FOR POINT WEAR)			\$4,463	1.22	0.34	0.45	0.11	0.00	8
	R10CA019	D-10R	RIPPER, SHANK, EACH (ADD D-10 TRACTOR DOZER & RIPPER & COST FOR POINT WEAR)			\$7,242	2.21	0.54	0.72	0.18	0.00	12
	R10CA001	D-3	RIPPER, 3-SHANKS & BEAM, HYDRAULIC (ADD D-3 TRACTOR DOZER & COST FOR POINT WEAR)			\$11,416	3.19	0.85	1.14	0.28	0.00	13

**Table 2-1. HOURLY EQUIPMENT OWNERSHIP AND OPERATING EXPENSE**

CAT	REGION 9			ENGINE HORSEPOWER AND FUEL TYPE		VALUE (TEV) 2006 (\$)	TOTAL HOURLY RATES (\$/HR)		ADJUSTABLE ELEMENTS			CWT
	ID.NO.	MODEL	EQUIPMENT DESCRIPTION	MAIN	CARRIER		AVERAGE	STANDBY	DEPR	FCCM	FUEL	
<i>R10</i>			<i>CATERPILLAR INC. (MACHINE DIVISION) (continued)</i>									
	R10CA003	D-4C SERIES III	RIPPER, 3-SHANKS & BEAM, HYDRAULIC (ADD D-4 TRACTOR DOZER & COST FOR POINT WEAR)			\$11,416	3.19	0.85	1.14	0.28	0.00	13
	R10CA005	D-5C SERIES III	RIPPER, 3-SHANKS & BEAM, HYDRAULIC (ADD D-5 TRACTOR DOZER & COST FOR POINT WEAR)			\$11,416	3.19	0.85	1.14	0.28	0.00	13
	R10CA007	D-6R II	RIPPER, 3-SHANKS & BEAM, HYDRAULIC (ADD D-6 TRACTOR DOZER & COST FOR POINT WEAR)			\$26,484	7.30	1.98	2.65	0.65	0.00	40
	R10CA009	D-7R	RIPPER, 3-SHANKS & BEAM, HYDRAULIC (ADD D-7 TRACTOR DOZER & COST FOR POINT WEAR)			\$49,381	13.54	3.68	4.94	1.21	0.00	77
	R10CA011	D-8R	RIPPER, 1-SHANK & BEAM, HYDRAULIC (ADD D-8 TRACTOR DOZER & RIPPER & COST FOR POINT WEAR)			\$53,859	14.79	4.02	5.39	1.32	0.00	91
	R10CA012	D-8R	RIPPER, 3-SHANKS & BEAM, HYDRAULIC (ADD D-8 TRACTOR DOZER & COST FOR POINT WEAR)			\$63,423	17.38	4.72	6.34	1.55	0.00	102
	R10CA014	D-9R	RIPPER, 1-SHANK & BEAM, HYDRAULIC (ADD D-9 TRACTOR DOZER & COST FOR POINT WEAR)			\$68,885	18.93	5.13	6.89	1.68	0.00	102
	R10CA015	D-9R	RIPPER, 3-SHANKS & BEAM, HYDRAULIC (ADD D-9 TRACTOR DOZER & COST FOR POINT WEAR)			\$77,794	21.36	5.79	7.78	1.90	0.00	91
	R10CA017	D-10R	RIPPER, 1-SHANK & BEAM, HYDRAULIC (ADD D-10 TRACTOR DOZER & COST FOR POINT WEAR)			\$105,078	28.85	7.83	10.51	2.57	0.00	161

**Table 2-1. HOURLY EQUIPMENT OWNERSHIP AND OPERATING EXPENSE**

CAT	REGION 9			ENGINE HORSEPOWER AND FUEL TYPE		VALUE (TEV)	TOTAL HOURLY RATES (\$/HR)		ADJUSTABLE ELEMENTS			CWT
	ID.NO.	MODEL	EQUIPMENT DESCRIPTION	MAIN	CARRIER	2006 (\$)	AVERAGE	STANDBY	DEPR	FCCM	FUEL	
<i>R10</i>			<i>CATERPILLAR INC. (MACHINE DIVISION) (continued)</i>									
	R10CA018	D-10R	RIPPER, 3-SHANKS & BEAM, HYDRAULIC (ADD D-10 TRACTOR DOZER & COST FOR POINT WEAR)			\$125,051	34.31	9.32	12.51	3.06	0.00	179
	R10CA020	D-11R	RIPPER, 1-SHANK & BEAM, HYDRAULIC (ADD D-11 TRACTOR DOZER & COST FOR POINT WEAR)			\$123,876	34.00	9.23	12.39	3.03	0.00	72
	R10CA021	D-11R	RIPPER, 3-SHANKS & BEAM, HYDRAULIC (ADD D-11 TRACTOR DOZER & COST FOR POINT WEAR)			\$128,624	35.30	9.57	12.86	3.14	0.00	103
<b>R15</b>	<b>ROLLERS, STATIC, TOWED, PNEUMATIC</b>											
	<b>SUBCATEGORY 0.00</b>	<b>ROLLERS, STATIC, TOWED, PNEUMATIC</b>										
	<b>SOUTHWEST CONSTRUCTION EQUIPMENT CO.</b>											
	R15SO001	C-50	ROLLER, STATIC, TOWED, PNEUMATIC, 60 TON, 9.8' WIDE, 4 TIRE (ADD TOWING UNIT)			\$148,379	29.59	9.00	10.85	3.57	0.00	309
	R15SO002	C-75	ROLLER, STATIC, TOWED, PNEUMATIC, 75 TON, 10.5' WIDE, 4 TIRE (ADD TOWING UNIT)			\$163,784	32.20	9.36	10.84	3.94	0.00	347
	R15SO003	C-100XL	ROLLER, STATIC, TOWED, PNEUMATIC, 100 TON, 10.5' WIDE, 4 TIRE (ADD TOWING UNIT)			\$227,885	45.23	13.48	15.97	5.49	0.00	551

**Table 2-1. HOURLY EQUIPMENT OWNERSHIP AND OPERATING EXPENSE**

CAT	REGION 9			ENGINE HORSEPOWER AND FUEL TYPE		VALUE (TEV)	TOTAL HOURLY RATES (\$/HR)		ADJUSTABLE ELEMENTS			CWT
	ID.NO.	MODEL	EQUIPMENT DESCRIPTION	MAIN	CARRIER	2006 (\$)	AVERAGE	STANDBY	DEPR	FCCM	FUEL	
<b>R20</b>	<b>ROLLERS, STATIC, TOWED, STEEL DRUM</b>											
	<b>SUBCATEGORY 0.00 ROLLERS, STATIC, TOWED, STEEL DRUM</b>											
	<b>REYNOLDS INTERNATIONAL, L.P.</b>											
	R20RI002	DD-48X60	ROLLER, STATIC, TOWED, 2 STEEL DRUMS, 10-15 TON, 48" WIDE X 60" DIA, PADFOOT (ADD TOWING UNIT)			\$40,003	8.78	2.56	3.20	0.96	0.00	177
	<b>SOUTHWEST CONSTRUCTION EQUIPMENT CO.</b>											
	R20SO001	2DH-RR	ROLLER, STATIC, TOWED, 2 STEEL DRUMS, 10-20 TON, 60" WIDE X 60" DIA, SHEEPSFOOT (ADD TOWING UNIT)			\$83,435	18.04	5.35	6.67	2.01	0.00	200
<b>R30</b>	<b>ROLLERS, STATIC, SELF-PROPELLED</b>											
	<b>SUBCATEGORY 0.01 PNEUMATIC</b>											
	<b>COMPACTION AMERICA (BOMAG)</b>											
	R30BO004	BW11RH	ROLLER, STATIC, SELF-PROPELLED, PNEUMATIC, 13.50 TON, 68" WIDE, 9 TIRE, ASPHALT COMPACTOR	85 HP	D-off	\$94,055	39.20	6.85	9.26	2.22	13.47	100
	R30BO003	BW24R	ROLLER, STATIC, SELF-PROPELLED, PNEUMATIC, 30.00 TON, 78" WIDE, 8 TIRE, ASPHALT COMPACTOR	110 HP	D-off	\$157,781	59.45	11.77	16.07	3.73	17.43	290
	<b>CATERPILLAR INC. ( MACHINE DIVISION)</b>											
	R30CA010	PS-150B	ROLLER, STATIC, SELF-PROPELLED, PNEUMATIC, 14.25 TON, 68" WIDE, 9 TIRE, ASPHALT COMPACTOR	70 HP	D-off	\$89,039	34.86	6.75	9.29	2.10	11.09	85

**Table 2-1. HOURLY EQUIPMENT OWNERSHIP AND OPERATING EXPENSE**

CAT	REGION 9			ENGINE HORSEPOWER AND FUEL TYPE		VALUE (TEV)	TOTAL HOURLY RATES (\$/HR)		ADJUSTABLE ELEMENTS			CWT
	ID.NO.	MODEL	EQUIPMENT DESCRIPTION	MAIN	CARRIER	2006 (\$)	AVERAGE	STANDBY	DEPR	FCCM	FUEL	
<i>R30</i>			<i>CATERPILLAR INC. (MACHINE DIVISION)</i> <i>(continued)</i>									
	R30CA011	PS-200B	ROLLER, STATIC, SELF-PROPELLED, PNEUMATIC, 20.00 TON, 68" WIDE, 9 TIRE, ASPHALT COMPACTOR	105 HP	D-off	\$102,180	44.44	7.72	10.62	2.41	16.64	87
	R30CA014	PS-360B	ROLLER, STATIC, SELF-PROPELLED, PNEUMATIC, 27.55 TON, 90" WIDE, 7 TIRE, ASPHALT COMPACTOR	105 HP	D-off	\$175,877	64.10	13.29	18.25	4.16	16.64	352
			<b>ROSCO, A LeeBoy COMPANY</b>									
	R30RS003	TRU-PAC 915	ROLLER, STATIC, SELF-PROPELLED, PNEUMATIC, 6-15 TON, 68" WIDE, 9 TIRES, ASPHALT/SOIL COMPACTOR	80 HP	D-off	\$71,183	32.15	5.33	7.30	1.68	12.68	115
			<b>SAKAI AMERICA, INC.</b>									
	R30SI002	TS200	ROLLER, STATIC, SELF-PROPELLED, PNEUMATIC, 16 TON, 81" WIDE, 9 TIRE, ASPHALT COMPACTOR	91 HP	D-off	\$118,732	46.23	8.85	12.08	2.81	14.42	187
	R30SI003	TS600C	ROLLER, STATIC, SELF-PROPELLED, PNEUMATIC, 16 TON, 81" WIDE, 9 TIRE, ASPHALT COMPACTOR	95 HP	D-off	\$146,121	53.76	10.95	14.99	3.45	15.05	187
	R30SI004	TS650C	ROLLER, STATIC, SELF-PROPELLED, PNEUMATIC, 27 TON, 82" WIDE, 7 TIRE, ASPHALT COMPACTOR	108 HP	D-off	\$194,310	68.04	14.68	20.17	4.59	17.11	281
			<b>SUBCATEGORY 0.02 SMOOTH DRUM</b>									
			<b>COMPACTION AMERICA (BOMAG)</b>									
	R30BO005	BW5AS	ROLLER, STATIC, SELF-PROPELLED, SMOOTH DRUM, DOUBLE DRUM, 6 TON, 40" WIDE ASPHALT COMPACTOR	47 HP	D-off	\$85,008	26.83	5.59	7.23	1.97	7.45	130

**Table 2-1. HOURLY EQUIPMENT OWNERSHIP AND OPERATING EXPENSE**

CAT	REGION 9			ENGINE HORSEPOWER AND FUEL TYPE		VALUE (TEV)	TOTAL HOURLY RATES (\$/HR)		ADJUSTABLE ELEMENTS			CWT
	ID.NO.	MODEL	EQUIPMENT DESCRIPTION	MAIN	CARRIER	2006 (\$)	AVERAGE	STANDBY	DEPR	FCCM	FUEL	
<i>R30</i>			<i>COMPACTION AMERICA (BOMAG) (continued)</i>									
	R30B0006	BW9AS	ROLLER, STATIC, SELF-PROPELLED, SMOOTH DRUM, DOUBLE DRUM, 10 TON, 50" WIDE ASPHALT COMPACTOR	83 HP	D-off	\$101,131	36.73	6.65	8.60	2.35	13.15	162
	R30B0007	BW11AS	ROLLER, STATIC, SELF-PROPELLED, SMOOTH DRUM, DOUBLE DRUM, 14 TON, 54" WIDE ASPHALT COMPACTOR	78 HP	D-off	\$119,915	39.91	7.88	10.19	2.78	12.36	215
			<b>ROSCO, A LeeBoy COMPANY</b>									
	R30RS001	300 B	ROLLER, STATIC, SELF-PROPELLED, SMOOTH DRUM, DOUBLE DRUM, 1.5 TON, 34" WIDE, ASPHALT COMPACTOR	16 HP	G	\$16,035	8.19	1.05	1.36	0.37	4.20	26
	R30RS002	400	ROLLER, STATIC, SELF-PROPELLED, SMOOTH DRUM, DOUBLE DRUM, 2 TON, 40" WIDE, ASPHALT COMPACTOR	40 HP	D-off	\$31,633	13.98	2.08	2.69	0.73	6.34	37
			<b>SAKAI AMERICA, INC.</b>									
	R30SI005	R2H-2	ROLLER, STATIC, SELF-PROPELLED, SMOOTH DRUM, 3 DRUMS, 14 TON, 64" WIDE, ASPHALT COMPACTOR	75 HP	D-off	\$127,893	41.13	8.41	10.87	2.97	11.88	207
	<b>SUBCATEGORY 0.03</b>		<b>TAMPING FOOT, LANDFILL &amp; SOIL COMPACTORS</b>									
			<b>COMPACTION AMERICA (BOMAG)</b>									
	R30B0009	BC672RB	ROLLER, STATIC, SELF-PROPELLED, LANDFILL/SOIL COMPACTOR, SHEEPSFOOT, 4X4, 35 TON, 63" DIA, 19.58' WIDTH PER 2-PASS, W/BLADE	442 HP	D-off	\$638,849	194.45	36.51	42.59	15.21	70.04	710

**Table 2-1. HOURLY EQUIPMENT OWNERSHIP AND OPERATING EXPENSE**

CAT	REGION 9			ENGINE HORSEPOWER AND FUEL TYPE		VALUE (TEV)	TOTAL HOURLY RATES (\$/HR)		ADJUSTABLE ELEMENTS			CWT
	ID.NO.	MODEL	EQUIPMENT DESCRIPTION	MAIN	CARRIER	2006 (\$)	AVERAGE	STANDBY	DEPR	FCCM	FUEL	
R30	<i>COMPACTION AMERICA (BOMAG) (continued)</i>											
	R30B008	BC772RB	ROLLER, STATIC, SELF-PROPELLED, LANDFILL/SOIL COMPACTOR, SHEEPSFOOT, 4X4, 40 TON, 63" DIA, 19.58' WIDTH PER 2-PASS, W/BLADE	442 HP	D-off	\$675,387	201.08	38.60	45.03	16.08	70.04	812
	<b>CATERPILLAR INC. ( MACHINE DIVISION)</b>											
	R30CA003	815-F	ROLLER, STATIC, SELF-PROPELLED, LANDFILL/SOIL COMPACTOR, SHEEPSFOOT, 4X4, 23 TON, 56" DIA, 14.25' WIDTH PER 2-PASS, W/BLADE	240 HP	D-off	\$391,946	113.76	22.40	26.13	9.33	38.03	449
	R30CA012	816-F	ROLLER, STATIC, SELF-PROPELLED, LANDFILL/SOIL COMPACTOR, TAMPING FOOT, CHOPPER, 4X4, 25.0 TON, 14.75' WIDTH PER 2-PASS, W/BLADE	220 HP	D-off	\$399,321	111.54	22.82	26.62	9.51	34.86	509
	R30CA006	825-G II	ROLLER, STATIC, SELF-PROPELLED, LANDFILL/SOIL COMPACTOR, SHEEPSFOOT, 4X4, 35 TON, 51" DIA, 16.00' WIDTH PER 2-PASS, W/BLADE	315 HP	D-off	\$592,130	163.40	33.84	39.48	14.10	49.91	734
	R30CA013	826-G II	ROLLER, STATIC, SELF-PROPELLED, LANDFILL/SOIL COMPACTOR, TAMPING FOOT, CHOPPER, 4X4, 36.5 TON, 15.66' WIDTH PER 2-PASS, W/BLADE	315 HP	D-off	\$616,358	167.80	35.23	41.09	14.68	49.91	771
R30CA009	836 G	ROLLER, STATIC, SELF-PROPELLED, LANDFILL/SOIL COMPACTOR, TAMPING FOOT, CHOPPER, 4X4, 50.0 TON, 18.58' WIDTH PER 2-PASS, W/BLADE	473 HP	D-off	\$815,397	231.99	46.60	54.36	19.42	74.95	1,166	

**Table 2-1. HOURLY EQUIPMENT OWNERSHIP AND OPERATING EXPENSE**

CAT	REGION 9			ENGINE HORSEPOWER AND FUEL TYPE		VALUE (TEV)	TOTAL HOURLY RATES (\$/HR)		ADJUSTABLE ELEMENTS			CWT
	ID.NO.	MODEL	EQUIPMENT DESCRIPTION	MAIN	CARRIER	2006 (\$)	AVERAGE	STANDBY	DEPR	FCCM	FUEL	
<b>R40</b>	<b>ROLLERS, VIBRATORY, TOWED</b>											
	<b>SUBCATEGORY 0.00 ROLLERS, VIBRATORY, TOWED</b>											
	<b>COMPACTION AMERICA (BOMAG)</b>											
	R40BO001	BW6	ROLLER, VIBRATORY, TOWED, SINGLE DRUM, SMOOTH, 13,000 LB OPER. WT., 26,550 LB (13.3 TONS) CENTRIFUGAL FORCE, 67" WIDE (ADD 180 HP TOWING UNIT)	50 HP	D-off	\$87,304	33.20	6.50	8.73	2.13	8.97	128
	R40BO002	BW6S	ROLLER, VIBRATORY, TOWED, SINGLE DRUM, SHEEPSFOOT, 15,000 LB OPER. WT., 26,550 LB (13.3 TONS) CENTRIFUGAL FORCE, 67" WIDE (ADD 180 HP TOWING UNIT)	50 HP	D-off	\$97,729	35.92	7.28	9.77	2.39	8.97	148
<b>R45</b>	<b>ROLLERS, VIBRATORY, SELF-PROPELLED, DOUBLE DRUM</b>											
	<b>SUBCATEGORY 0.00 ROLLERS, VIBRATORY, SELF-PROPELLED, DOUBLE DRUM</b>											
	<b>COMPACTION AMERICA (BOMAG)</b>											
	R45BO004	BW120AD-4	ROLLER, VIBRATORY, SELF-PROPELLED, DOUBLE DRUM, SMOOTH, 2.9 TON, 47.2" WIDE, 2X1, ASPHALT COMPACTOR	33 HP	D-off	\$58,345	25.09	4.35	5.83	1.43	5.92	57
	R45BO005	BW138AD	ROLLER, VIBRATORY, SELF-PROPELLED, DOUBLE DRUM, SMOOTH, 4.6 TON, 54.3" WIDE, 2X1, ASPHALT COMPACTOR	46 HP	D-off	\$71,958	32.04	5.36	7.20	1.76	8.25	92
	R45BO006	BW151AD-4	ROLLER, VIBRATORY, SELF-PROPELLED, DOUBLE DRUM, SMOOTH, 7.8 TON, 66.1" WIDE, 2X1, ASPHALT COMPACTOR	108 HP	D-off	\$148,434	68.82	11.05	14.84	3.63	19.37	158



**Table 2-1. HOURLY EQUIPMENT OWNERSHIP AND OPERATING EXPENSE**

CAT	REGION 9			ENGINE HORSEPOWER AND FUEL TYPE		VALUE (TEV)	TOTAL HOURLY RATES (\$/HR)		ADJUSTABLE ELEMENTS			CWT
	ID.NO.	MODEL	EQUIPMENT DESCRIPTION	MAIN	CARRIER	2006 (\$)	AVERAGE	STANDBY	DEPR	FCCM	FUEL	
<i>R45</i>	<i>COMPACTION AMERICA (BOMAG) (continued)</i>											
	R45BO007	BW161AD-4 HF	ROLLER, VIBRATORY, SELF-PROPELLED, DOUBLE DRUM, SMOOTH, 10.4 TON, 66.1" WIDE, 2X1, ASPHALT COMPACTOR	131 HP	D-off	\$172,234	81.03	12.82	17.22	4.21	23.49	209
	R45BO008	BW190AD-4 HF	ROLLER, VIBRATORY, SELF-PROPELLED, DOUBLE DRUM, SMOOTH, 12.6 TON, 79.0" WIDE, 2X1, ASPHALT COMPACTOR	205 HP	D-off	\$180,303	98.96	13.43	18.03	4.41	36.76	252
	<b>CATERPILLAR INC. ( MACHINE DIVISION)</b>											
	R45CA001	CB-214D	ROLLER, VIBRATORY, SELF-PROPELLED, DOUBLE DRUM, SMOOTH, 2.5 TON, 39.4" WIDE, 2X1, ASPHALT COMPACTOR	32 HP	D-off	\$51,260	22.67	3.82	5.13	1.25	5.74	81
	R45CA002	CB-224D	ROLLER, VIBRATORY, SELF-PROPELLED, DOUBLE DRUM, SMOOTH, 2.7 TON, 47.2" WIDE, 2X1, ASPHALT COMPACTOR	32 HP	D-off	\$57,751	24.70	4.30	5.78	1.41	5.74	58
	R45CA005	CB-434C	ROLLER, VIBRATORY, SELF-PROPELLED, DOUBLE DRUM, SMOOTH, 6.6 TON, 56" WIDE, 2X1, ASPHALT COMPACTOR	70 HP	D-off	\$139,623	58.15	10.39	13.96	3.41	12.55	137
	R45CA007	CB-534C	ROLLER, VIBRATORY, SELF-PROPELLED, DOUBLE DRUM, SMOOTH, 10.0 TON, 67" WIDE, 2X1, ASPHALT COMPACTOR	105 HP	D-off	\$172,138	75.59	12.82	17.21	4.21	18.83	233
	R45CA010	CB-634D	ROLLER, VIBRATORY, SELF-PROPELLED, DOUBLE DRUM, SMOOTH, 13.2 TON, 84" WIDE, 2X1, ASPHALT COMPACTOR	145 HP	D-off	\$213,579	96.85	15.90	21.36	5.22	26.00	283
	<b>ROSCO, A LeeBoy COMPANY</b>											
	R45RS001	300B	ROLLER, VIBRATORY, SELF-PROPELLED, DOUBLE DRUM, SMOOTH, 2.0 TON, 36" WIDE, ASPHALT COMPACTOR	20 HP	D-off	\$20,369	10.53	1.52	2.04	0.50	3.59	26

**Table 2-1. HOURLY EQUIPMENT OWNERSHIP AND OPERATING EXPENSE**

CAT	REGION 9			ENGINE HORSEPOWER AND FUEL TYPE		VALUE (TEV)	TOTAL HOURLY RATES (\$/HR)		ADJUSTABLE ELEMENTS			CWT
	ID.NO.	MODEL	EQUIPMENT DESCRIPTION	MAIN	CARRIER	2006 (\$)	AVERAGE	STANDBY	DEPR	FCCM	FUEL	
	<b>SAKAI AMERICA, INC.</b>											
	R45SI008	SW320-1	ROLLER, VIBRATORY, SELF-PROPELLED, DOUBLE DRUM, SMOOTH, 3.0 TON, 47" WIDE, 2X1, ASPHALT COMPACTOR	35 HP	D-off	\$38,881	19.43	2.90	3.89	0.95	6.28	28
	R45SI009	SW652	ROLLER, VIBRATORY, SELF-PROPELLED, DOUBLE DRUM, SMOOTH, 7.8 TON, 58" WIDE, 2X1, ASPHALT COMPACTOR	78 HP	D-off	\$108,055	49.97	8.05	10.81	2.64	13.99	157
	R45SI010	SW850-3	ROLLER, VIBRATORY, SELF-PROPELLED, DOUBLE DRUM, SMOOTH, 14.0 TON, 79" WIDE, 2X1, ASPHALT COMPACTOR	127 HP	D-off	\$142,516	70.91	10.61	14.25	3.48	22.77	124
<b>R50</b>	<b>ROLLERS, VIBRATORY, SELF-PROPELLED, SINGLE DRUM</b>											
	<b>SUBCATEGORY 0.00</b>	<b>ROLLERS, VIBRATORY, SELF-PROPELLED, SINGLE DRUM</b>										
	<b>COMPACTION AMERICA (BOMAG)</b>											
	R50BO005	BW124DH-3	ROLLER, VIBRATORY, SELF-PROPELLED, SINGLE DRUM, SMOOTH, 2.9 TON, 47.2" WIDE, 3X2, SOIL COMPACTOR	50 HP	D-off	\$71,644	28.75	4.92	6.21	1.81	6.46	60
	R50BO010	BW124PDH-3	ROLLER, VIBRATORY, SELF-PROPELLED, SINGLE DRUM, PAD FOOT, 2.9 TON, 47.2" WIDE, 3X2, SOIL COMPACTOR	50 HP	D-off	\$73,791	29.02	5.27	6.79	1.87	6.46	60
	R50BO006	BW145D-3	ROLLER, VIBRATORY, SELF-PROPELLED, SINGLE DRUM, SMOOTH, 5.5 TON, 56.1" WIDE, 3X2, SOIL COMPACTOR	75 HP	D-off	\$97,737	39.62	7.03	9.11	2.47	9.70	110
	R50BO011	BW145PDH-3	ROLLER, VIBRATORY, SELF-PROPELLED, SINGLE DRUM, PAD FOOT, 5.8 TON, 56.1" WIDE, 3X2, SOIL COMPACTOR	75 HP	D-off	\$105,109	41.76	7.56	9.80	2.66	9.70	118
	R50BO007	BW177D-3	ROLLER, VIBRATORY, SELF-PROPELLED, SINGLE DRUM, SMOOTH, 7.9 TON, 66.4" WIDE, 3X2, SOIL COMPACTOR	75 HP	D-off	\$135,005	50.53	9.66	12.50	3.41	9.70	159

**Table 2-1. HOURLY EQUIPMENT OWNERSHIP AND OPERATING EXPENSE**

CAT	REGION 9			ENGINE HORSEPOWER AND FUEL TYPE		VALUE (TEV)	TOTAL HOURLY RATES (\$/HR)		ADJUSTABLE ELEMENTS			CWT
	ID.NO.	MODEL	EQUIPMENT DESCRIPTION	MAIN	CARRIER	2006 (\$)	AVERAGE	STANDBY	DEPR	FCCM	FUEL	
<i>R50</i>			<i>COMPACTION AMERICA (BOMAG) (continued)</i>									
	R50BO012	BW177PDH-3	ROLLER, VIBRATORY, SELF-PROPELLED, SINGLE DRUM, PAD FOOT, 8.3 TON, 66.4" WIDE, 3X2, SOIL COMPACTOR	101 HP	D-off	\$151,964	59.35	10.89	14.09	3.84	13.06	166
	R50BO008	BW213DH-4	ROLLER, VIBRATORY, SELF-PROPELLED, SINGLE DRUM, SMOOTH, 11.5 TON, 83.9" WIDE, 3X2, SOIL COMPACTOR	155 HP	D-off	\$179,505	75.77	12.70	16.32	4.54	20.04	269
	R50BO013	BW213PDH-3	ROLLER, VIBRATORY, SELF-PROPELLED, SINGLE DRUM, PAD FOOT, 14.1 TON, 83.9" WIDE, 3X2, SOIL COMPACTOR	131 HP	D-off	\$192,349	75.88	13.63	17.53	4.86	16.93	283
	R50BO009	BW219DH-4	ROLLER, VIBRATORY, SELF-PROPELLED, SINGLE DRUM, SMOOTH, 20.6 TON, 83.9" WIDE, 3X2, SOIL COMPACTOR	195 HP	D-off	\$253,917	103.33	18.07	23.30	6.42	25.21	412
			<b>CATERPILLAR INC. ( MACHINE DIVISION)</b>									
	R50CA001	CS-323C	ROLLER, VIBRATORY, SELF-PROPELLED, SINGLE DRUM, SMOOTH, 4.6 TON, 50" WIDE, 3X2, SOIL COMPACTOR	70 HP	D-off	\$92,701	37.45	6.64	8.59	2.34	9.05	97
	R50CA003	CS-431C	ROLLER, VIBRATORY, SELF-PROPELLED, SINGLE DRUM, SMOOTH, 6.9 TON, 66" WIDE, 3X2, SOIL COMPACTOR	97 HP	D-off	\$125,196	50.99	8.95	11.57	3.16	12.54	138
	R50CA005	CS-433E	ROLLER, VIBRATORY, SELF-PROPELLED, SINGLE DRUM, SMOOTH, 7.1 TON, 66" WIDE, 3X2, SOIL COMPACTOR	100 HP	D-off	\$135,779	54.52	9.71	12.56	3.43	12.93	147
	R50CA009	CS-563E	ROLLER, VIBRATORY, SELF-PROPELLED, SINGLE DRUM, SMOOTH, 12.2 TON, 84" WIDE, 3X2, SOIL COMPACTOR	150 HP	D-off	\$173,457	73.22	12.27	15.78	4.38	19.39	253
	R50CA011	CS-583E	ROLLER, VIBRATORY, SELF-PROPELLED, SINGLE DRUM, SMOOTH, 16.5 TON, 84" WIDE, 3X2, SOIL COMPACTOR	150 HP	D-off	\$213,516	84.84	15.17	19.54	5.40	19.39	340

**Table 2-1. HOURLY EQUIPMENT OWNERSHIP AND OPERATING EXPENSE**

CAT	REGION 9			ENGINE HORSEPOWER AND FUEL TYPE		VALUE (TEV)	TOTAL HOURLY RATES (\$/HR)		ADJUSTABLE ELEMENTS			CWT
	ID.NO.	MODEL	EQUIPMENT DESCRIPTION	MAIN	CARRIER	2006 (\$)	AVERAGE	STANDBY	DEPR	FCCM	FUEL	
<i>R50</i>			<i>CATERPILLAR INC. (MACHINE DIVISION) (continued)</i>									
	R50CA002	CP-323C (PADS)	ROLLER, VIBRATORY, SELF-PROPELLED, SINGLE DRUM, PAD FOOT, 4.6 TON, 50" WIDE, 3X2, SOIL COMPACTOR	70 HP	D-off	\$107,774	41.81	7.72	10.00	2.72	9.05	105
	R50CA010	CP-563E (PADS)	ROLLER, VIBRATORY, SELF-PROPELLED, SINGLE DRUM, PAD FOOT, 12.5 TON, 84" WIDE, 3X2 SOIL COMPACTOR	150 HP	D-off	\$206,558	82.82	14.67	18.89	5.22	19.39	262
	R50CA004	CP-433E (PADS)	ROLLER, VIBRATORY, SELF-PROPELLED, SINGLE DRUM, PAD FOOT, 7.1 TON, 66" WIDE, 3X2, SOIL COMPACTOR	100 HP	D-off	\$149,402	58.47	10.70	13.84	3.78	12.93	150
	R50CA012	CP-563E (PADS)	ROLLER, VIBRATORY, SELF-PROPELLED, SINGLE DRUM, PAD FOOT, 12.5 TON, 84" WIDE, 3X2, SOIL COMPACTOR	150 HP	D-off	\$207,098	82.97	14.70	18.94	5.23	19.39	275
			<b>INGERSOLL RAND ROAD MACHINERY DIV</b>									
	R50IP001	SD-45D	ROLLER, VIBRATORY, SELF-PROPELLED, SINGLE DRUM, SMOOTH, 4.9 TON, 54" WIDE, SOIL COMPACTOR	80 HP	D-off	\$95,947	40.00	6.83	8.79	2.43	10.34	104
			<b>SAKAI AMERICA, INC.</b>									
	R50SI024	TW350 Combo	ROLLER, VIBRATORY, SELF-PROPELLED, SINGLE DRUM, SMOOTH, 1.5 TON, 39.5" WIDE, 2X1, ASPHALT COMPACTOR	28 HP	D-off	\$60,421	21.82	4.31	5.55	1.53	3.62	25
	R50SI025	TW500 Combo	ROLLER, VIBRATORY, SELF-PROPELLED, SINGLE DRUM, SMOOTH, 3.9 TON, 51" WIDE, 2X1, ASPHALT COMPACTOR	30 HP	D-off	\$74,718	26.27	5.34	6.89	1.89	3.88	36
	R50SI006	SV201D	ROLLER, VIBRATORY, SELF-PROPELLED, SINGLE DRUM, SMOOTH, 4.8 TON, 54" WIDE, 3X2, SOIL COMPACTOR	60 HP	D-off	\$79,783	32.32	5.67	7.29	2.02	7.76	41

**Table 2-1. HOURLY EQUIPMENT OWNERSHIP AND OPERATING EXPENSE**

CAT	REGION 9			ENGINE HORSEPOWER AND FUEL TYPE		VALUE (TEV) 2006 (\$)	TOTAL HOURLY RATES (\$/HR)		ADJUSTABLE ELEMENTS			CWT
	ID.NO.	MODEL	EQUIPMENT DESCRIPTION	MAIN	CARRIER		AVERAGE	STANDBY	DEPR	FCCM	FUEL	
<b>R50</b>	<i>SAKAI AMERICA, INC. (continued)</i>											
	R50SI007	SV201T (PADS)	ROLLER, VIBRATORY, SELF-PROPELLED, SINGLE DRUM, SMOOTH, 4.9 TON, 54" WIDE, 3X2, SOIL COMPACTOR	60 HP	D-off	\$85,417	33.94	6.07	7.81	2.16	7.76	43
	R50SI022	SV400D-2	ROLLER, VIBRATORY, SELF-PROPELLED, SINGLE DRUM, SMOOTH, 7.7 TON, 67" WIDE, 3X2, SOIL COMPACTOR	100 HP	D-off	\$111,605	47.52	7.97	10.29	2.82	12.93	156
	R50SI026	TW750 Combo	ROLLER, VIBRATORY, SELF-PROPELLED, SINGLE DRUM, SMOOTH, 8.7 TON, 66" WIDE, 2X1, ASPHALT COMPACTOR	104 HP	D-off	\$149,413	59.00	10.73	13.89	3.78	13.44	100
	R50SI023	SV400TB-2 (PADS)	ROLLER, VIBRATORY, SELF-PROPELLED, SINGLE DRUM, SMOOTH, 9.6 TON, 67" WIDE, 3X2, SOIL COMPACTOR	100 HP	D-off	\$122,287	50.62	8.74	11.29	3.09	12.93	72
	R50SI013	SV510D-3	ROLLER, VIBRATORY, SELF-PROPELLED, SINGLE DRUM, SMOOTH, 11.5 TON, 84" WIDE, 3X2, SOIL COMPACTOR	148 HP	D-off	\$140,020	63.28	9.85	12.62	3.54	19.13	507
	R50SI016	SV510T-3 (PADS)	ROLLER, VIBRATORY, SELF-PROPELLED, SINGLE DRUM, SMOOTH, 11.9 TON, 60" WIDE, 3X2, SOIL COMPACTOR	148 HP	D-off	\$141,716	63.77	9.97	12.78	3.58	19.13	110
	R50SI017	SV510TF-3 (PADS)	ROLLER, VIBRATORY, SELF-PROPELLED, SINGLE DRUM, SMOOTH, 14.3 TON, 85" WIDE, 3X2, SOIL COMPACTOR	148 HP	D-off	\$153,702	67.24	10.83	13.90	3.88	19.13	131
<b>R55</b>	<b>ROOFING EQUIPMENT</b>											
	<b>SUBCATEGORY 0.00 ROOFING EQUIPMENT</b>											
	<b>AEROIL PRODUCTS COMPANY, INC.</b>											
	R55AE001	EZ LOAD 270	ROOFING EQUIPMENT, KETTLE, 270 GAL, W/PUMP, TRAILER MTD	8 HP	G	\$8,724	8.01	0.81	1.19	0.21	1.58	20

**Table 2-1. HOURLY EQUIPMENT OWNERSHIP AND OPERATING EXPENSE**

CAT	REGION 9			ENGINE HORSEPOWER AND FUEL TYPE		VALUE (TEV)	TOTAL HOURLY RATES (\$/HR)		ADJUSTABLE ELEMENTS			CWT
	ID.NO.	MODEL	EQUIPMENT DESCRIPTION	MAIN	CARRIER	2006 (\$)	AVERAGE	STANDBY	DEPR	FCCM	FUEL	
<i>R55</i>			<i>AEROIL PRODUCTS COMPANY, INC. (continued)</i>									
	R55AE002	EZ LOAD 410	ROOFING EQUIPMENT, KETTLE, 410 GAL, W/PUMP, TRAILER MTD	8 HP	G	\$10,626	10.36	0.99	1.46	0.26	1.58	25
	R55AE003	EZ LOAD 680	ROOFING EQUIPMENT, KETTLE, 680 GAL, W/PUMP, TRAILER MTD	8 HP	G	\$14,495	13.23	1.33	1.96	0.35	1.58	39
	R55AE004	EZ LOAD 1000	ROOFING EQUIPMENT, KETTLE, 1,000 GAL, W/PUMP, TRAILER MTD	8 HP	G	\$19,252	15.19	1.75	2.55	0.47	1.58	54
	R55AE008	RHINO S PEELER	ROOFING EQUIPMENT, ROOF PEELER, 16" WIDE, WALK BEHIND, POWERED WHEEL 2X2	8 HP	G	\$6,023	3.81	0.56	0.81	0.15	1.58	6
	R55AE009	MKI9	ROOFING EQUIPMENT, 1-BLADE CUTTER, 3.75" DEEP, WALK BEHIND (ADD BLADE COST)	9 HP	G	\$2,180	2.72	0.21	0.31	0.05	1.77	2
	R55AE010	MK216R	ROOFING EQUIPMENT, 2-BLADE CUTTER, 20" WIDE, 3.75" DEEP, WALK BEHIND (ADD BLADE COST)	16 HP	G	\$3,983	4.89	0.38	0.56	0.10	3.15	3
	R55AE011	BUFFALO 800	ROOFING EQUIPMENT, MATERIAL BUGGY, 36" WIDE, WALK BEHIND GRAVEL SPREADER, HOPPER 800 LBS, 8 CF, 4X2	5 HP	G	\$4,105	2.47	0.35	0.50	0.10	0.99	4
			<b>GARLOCK EQUIPMENT CO.</b>									
	R55GL017	SUPER MINI SAW	ROOFING EQUIPMENT, 1-BLADE CUTTER, 18" HEIGHT & 2" WALL CLEARANCE	5 HP	G	\$2,224	1.87	0.21	0.32	0.05	0.99	2
	R55GL016	DUST MASTER ULTRA CU	ROOFING EQUIPMENT, 1-BLADE CUTTER, W/WATER DAMPENING SYSTEM AND H.E.P.A. VACUUM SYSTEM	9 HP	G	\$6,209	4.10	0.59	0.88	0.15	1.77	3
	R55GL011	ENFORCER TWIN CUTTER	ROOFING EQUIPMENT, 2-BLADE CUTTER, 30" WIDE, SELF PROPELLED (ADD BLADE COST)	16 HP	G	\$6,647	5.79	0.63	0.94	0.16	3.15	4

**Table 2-1. HOURLY EQUIPMENT OWNERSHIP AND OPERATING EXPENSE**

CAT	REGION 9			ENGINE HORSEPOWER AND FUEL TYPE		VALUE (TEV)	TOTAL HOURLY RATES (\$/HR)		ADJUSTABLE ELEMENTS			CWT
	ID.NO.	MODEL	EQUIPMENT DESCRIPTION	MAIN	CARRIER	2006 (\$)	AVERAGE	STANDBY	DEPR	FCCM	FUEL	
<i>R55</i>			<i>GARLOCK EQUIPMENT CO. (continued)</i>									
	R55GL018	NO.12	ROOFING EQUIPMENT, SCRATCHER, 4.5" WIDE	5 HP	G	\$2,278	1.89	0.22	0.32	0.06	0.99	1
	R55GL019	NO. 30	ROOFING EQUIPMENT, SCRATCHER, 13" WIDE	8 HP	G	\$4,437	3.29	0.43	0.63	0.11	1.58	3
	R55GL009	ROTARY PLANER	ROOFING EQUIPMENT, ROTARY PLANER, 12" WIDE	11 HP	G	\$2,731	3.26	0.27	0.39	0.07	2.07	2
	R55GL008	ROCK MASTER SWEEPER	ROOFING EQUIPMENT, POWER SWEEPER, 48" WIDE	11 HP	G	\$5,727	4.34	0.51	0.73	0.14	2.17	2
	R55GL015	MODEL 1000	ROOFING EQUIPMENT, HYDRAULIC HOIST, W/175' CABLE, 1,000 LB CAP	9 HP	G	\$11,226	5.80	1.07	1.59	0.27	1.77	8
	R55GL007	SUPER MAX HYDR HOIST	ROOFING EQUIPMENT, HYDRAULIC SWING HOIST, W/275' CABLE, 1,400 LB CAP	18 HP	G	\$13,709	8.65	1.30	1.94	0.33	3.55	10
	R55GL013	MODEL 30	ROOFING EQUIPMENT, KETTLE, 30 GAL, WHEEL MTD			\$1,577	0.72	0.11	0.14	0.04	0.00	3
	R55GL014	MODEL 90	ROOFING EQUIPMENT, KETTLE, 90 GAL, SKID MTD			\$3,592	1.58	0.35	0.51	0.09	0.00	7
	R55GL001	MODEL 115	ROOFING EQUIPMENT, KETTLE, 115 GAL, TRAILER MTD			\$4,135	1.90	0.38	0.56	0.10	0.00	8
	R55GL002	MODEL 175	ROOFING EQUIPMENT, KETTLE, 175 GAL, W/PUMP, TRAILER MTD	5 HP	G	\$8,108	4.34	0.75	1.10	0.20	0.99	17
	R55GL012	MODEL 300	ROOFING EQUIPMENT, KETTLE, 300 GAL, W/PUMP, TRAILER MTD	9 HP	G	\$12,705	7.02	1.19	1.75	0.31	1.77	23
	R55GL003	MODEL 412	ROOFING EQUIPMENT, KETTLE, 412 GAL, W/PUMP, TRAILER MTD	9 HP	G	\$16,178	8.18	1.50	2.21	0.39	1.77	30
	R55GL004	MODEL 612	ROOFING EQUIPMENT, KETTLE, 612 GAL, W/PUMP, TRAILER MTD	9 HP	G	\$19,507	9.60	1.84	2.73	0.47	1.77	40

**Table 2-1. HOURLY EQUIPMENT OWNERSHIP AND OPERATING EXPENSE**

CAT	REGION 9			ENGINE HORSEPOWER AND FUEL TYPE		VALUE (TEV)	TOTAL HOURLY RATES (\$/HR)		ADJUSTABLE ELEMENTS			CWT
	ID.NO.	MODEL	EQUIPMENT DESCRIPTION	MAIN	CARRIER	2006 (\$)	AVERAGE	STANDBY	DEPR	FCCM	FUEL	
<b>S10 SCRAPERS, ELEVATING</b>												
	<b>SUBCATEGORY 0.01 0 THRU 200 HP</b>											
	<b>CATERPILLAR INC. ( MACHINE DIVISION)</b>											
S10CA001	613-C	SERIES II	SCRAPER, ELEVATING LOADING, 11 CY, 13 TON, 7.7' CUT WIDTH, 4X2 - SINGLE POWERED	175 HP	D-off	\$299,912	95.30	18.91	23.38	7.22	22.62	336
	<b>SUBCATEGORY 0.02 OVER 200 HP</b>											
	<b>CATERPILLAR INC. ( MACHINE DIVISION)</b>											
S10CA002	615-C	SERIES II	SCRAPER, ELEVATING LOADING, 17 CY, 19 TON, 9.5' CUT WIDTH, 4X2 - SINGLE POWERED	265 HP	D-off	\$462,054	131.83	23.74	24.78	11.35	34.26	526
S10CA003	623-G		SCRAPER, ELEVATING LOADING, 23 CY, 25 TON, 11.5' CUT WIDTH, 4X2 - SINGLE POWERED	365 HP	D-off	\$684,034	184.33	35.77	37.93	16.80	47.18	810
<b>S15 SCRAPERS, CONVENTIONAL</b>												
	<b>SUBCATEGORY 0.00 SCRAPERS, CONVENTIONAL</b>											
	<b>CATERPILLAR INC. ( MACHINE DIVISION)</b>											
S15CA001	621-G		SCRAPER, CONVENTIONAL, STANDARD LOADING, 21 CY, 24 TON, 9.1' CUT WIDTH, 4X2 - SINGLE POWERED	365 HP	D-off	\$601,222	148.18	29.53	30.73	14.16	44.14	714
S15CA002	631-G		SCRAPER, CONVENTIONAL, STANDARD LOADING, 34 CY, 37.5 TON, 11.5' CUT WIDTH, 4X2 - SINGLE POWERED	450 HP	D-off	\$905,207	208.07	44.54	46.43	21.32	54.42	1,020



**Table 2-1. HOURLY EQUIPMENT OWNERSHIP AND OPERATING EXPENSE**

CAT	REGION 9			ENGINE HORSEPOWER AND FUEL TYPE		VALUE (TEV)	TOTAL HOURLY RATES (\$/HR)		ADJUSTABLE ELEMENTS			CWT	
	ID.NO.	MODEL	EQUIPMENT DESCRIPTION	MAIN	CARRIER	2006 (\$)	AVERAGE	STANDBY	DEPR	FCCM	FUEL		
	<i>S15</i>			<i>CATERPILLAR INC. (MACHINE DIVISION) (continued)</i>									
	S15CA003	651-E	SCRAPER, CONVENTIONAL, STANDARD LOADING, 44 CY, 52 TON, 12.6' CUT WIDTH, 4X2 - SINGLE POWERED	550 HP	D-off	\$1,123,283	255.46	55.37	57.84	26.45	66.51	1,323	
	S15JU001	4206DTIS28	<b>ATI-Bell</b> SCRAPER, CONVENTIONAL, STANDARD LOADING, 28 CY, 32 TON, 14' CUT WIDTH, 4X4 - SINGLE POWERED, TRACTOR EQUIPPED WITH ATI RUBBER TRACKS	422 HP	D-off	\$605,413	149.78	30.14	31.75	14.26	51.03	940	
	S15JU002	4206DTIS33	SCRAPER, CONVENTIONAL, STANDARD LOADING, 33 CY, 37 TON, 14' CUT WIDTH, 4X4 - SINGLE POWERED, TRACTOR EQUIPPED WITH ATI RUBBER TRACKS	422 HP	D-off	\$626,232	152.83	31.18	32.86	14.75	51.03	953	
<b>S20</b>	<b>SCRAPERS, TANDEM POWERED</b>												
	<b>SUBCATEGORY 0.00</b>		<b>SCRAPERS, TANDEM POWERED</b>										
	<b>CATERPILLAR INC. ( MACHINE DIVISION)</b>												
	S20CA001	627-G	SCRAPER, TANDEM POWERED, STANDARD LOADING, 21 CY, 24 TON, 9.1' CUT WIDTH, 4X4, D-9 ASSISTED LOADING	330 HP	D-off	225 HP D-off	\$682,396	193.22	33.60	35.06	16.07	69.43	791
	S20CA002	627-G PP	SCRAPER, TANDEM POWERED, STANDARD LOADING, 20 CY, 24 TON, 9.1' CUT WIDTH, 4X4, PUSH-PULL	330 HP	D-off	225 HP D-off	\$715,213	198.15	35.25	36.81	16.84	69.43	824

**Table 2-1. HOURLY EQUIPMENT OWNERSHIP AND OPERATING EXPENSE**

CAT	REGION 9			ENGINE HORSEPOWER AND FUEL TYPE		VALUE (TEV)	TOTAL HOURLY RATES (\$/HR)		ADJUSTABLE ELEMENTS			CWT
	ID.NO.	MODEL	EQUIPMENT DESCRIPTION	MAIN	CARRIER	2006 (\$)	AVERAGE	STANDBY	DEPR	FCCM	FUEL	
<b>S20</b>			<i>CATERPILLAR INC. (MACHINE DIVISION) (continued)</i>									
	S20CA003	637-G	SCRAPER, TANDEM POWERED, STANDARD LOADING, 34 CY, 37.5 TON, 11.5' CUT WIDTH, 4X4, D-10 ASSISTED LOADING	450 HP D-off	250 HP D-off	\$1,142,396	287.64	56.44	59.08	26.90	87.58	1,084
	S20CA004	637-G PP	SCRAPER, TANDEM POWERED, STANDARD LOADING, 34 CY, 37.5 TON, 11.5' CUT WIDTH, 4X4, PUSH-PULL	450 HP D-off	250 HP D-off	\$1,189,115	294.67	58.79	61.57	28.00	87.58	1,117
	S20CA005	657-E	SCRAPER, TANDEM POWERED, STANDARD LOADING, 44 CY, 52 TON, 12.6' CUT WIDTH, 4X4, D-11 ASSISTED LOADING	550 HP D-off	400 HP D-off	\$1,356,137	370.24	66.34	68.80	31.94	118.85	1,516
	S20CA006	657-E PP	SCRAPER, TANDEM POWERED, STANDARD LOADING, 44 CY, 52 TON, 12.6' CUT WIDTH, 4X4, PUSH-PULL	550 HP D-off	400 HP D-off	\$1,490,131	377.31	73.80	77.41	35.09	118.85	1,550
<b>S25</b>	<b>SCRAPERS, TRACTOR DRAWN</b>											
	<b>SUBCATEGORY 0.00</b>		<b>SCRAPERS, TRACTOR DRAWN</b>									
	<b>DEERE &amp; COMPANY</b>											
	S25JD001	1510C	SCRAPER, TOWED, STANDARD LOADING, 11 CY, 17 TON, 10' CUT WIDTH (ADD 225 HP TRACTOR)			\$60,372	12.36	3.30	3.72	1.44	0.00	168
	S25JD002	1814C	SCRAPER, TOWED, STANDARD LOADING, 14 CY, 23 TON, 14' CUT WIDTH (ADD 360HP TRACTOR)			\$75,663	15.31	4.09	4.58	1.80	0.00	213

**Table 2-1. HOURLY EQUIPMENT OWNERSHIP AND OPERATING EXPENSE**

CAT	REGION 9			ENGINE HORSEPOWER AND FUEL TYPE		VALUE (TEV)	TOTAL HOURLY RATES (\$/HR)		ADJUSTABLE ELEMENTS			CWT
	ID.NO.	MODEL	EQUIPMENT DESCRIPTION	MAIN	CARRIER	2006 (\$)	AVERAGE	STANDBY	DEPR	FCCM	FUEL	
<b>REYNOLDS INTERNATIONAL, L.P.</b>												
	S25RI001	14CS10	SCRAPER, TOWED, PIVOT DUMP, 10.7-14 CY, 15 TON, 10' CUT WIDTH (ADD 250 - 300 HP TRACTOR)			\$49,807	10.05	2.80	3.22	1.19	0.00	138
	S25RI002	17C12 (RG)	SCRAPER, TOWED, PIVOT DUMP, 13-17 CY, 17 TON, 12' CUT WIDTH (ADD 350 - 400 HP TRACTOR)			\$56,503	11.29	3.16	3.62	1.35	0.00	170
<b>ROME PLOW CO.</b>												
	S25RM003	R56H	SCRAPER, TOWED, 9-12 CY, 12.5 TON, 8.5' CUT WIDTH (ADD 120-165 HP TRACTOR)			\$103,680	21.69	5.52	6.10	2.47	0.00	203
	S25RM001	R67H	SCRAPER, TOWED, 12-17 CY, 17 TON, 9.9' CUT WIDTH (ADD 165-215 HP TRACTOR)			\$136,583	27.16	7.40	8.29	3.25	0.00	238
	S25RM002	R89H	SCRAPER, TOWED, 18-26 CY, 25 TON, 10.8' CUT WIDTH (ADD 285-370 HP TRACTOR)			\$201,603	39.80	10.83	12.06	4.80	0.00	382
<b>S30</b>	<b>SCREENING &amp; CRUSHING PLANTS</b>											
	<b>SUBCATEGORY 0.10 CONVEYORS</b>											
	<b>KOLBERG - PIONEER, INC</b>											
	S30KB034	12-3050	SCREENING & CRUSHING PLANTS, FEEDER CONVEYOR, 30" WIDE X 50' LONG, 7 CY HOPPER & 6' FEED, PORTABLE, 500 TPH	15 HP	E	\$58,283	13.94	3.77	4.94	1.30	1.29	15

**Table 2-1. HOURLY EQUIPMENT OWNERSHIP AND OPERATING EXPENSE**

CAT	REGION 9			ENGINE HORSEPOWER AND FUEL TYPE		VALUE (TEV)	TOTAL HOURLY RATES (\$/HR)		ADJUSTABLE ELEMENTS			CWT
	ID.NO.	MODEL	EQUIPMENT DESCRIPTION	MAIN	CARRIER	2006 (\$)	AVERAGE	STANDBY	DEPR	FCCM	FUEL	
<i>S30</i>			<i>KOLBERG - PIONEER, INC (continued)</i>									
	S30KB035	12-3070	SCREENING & CRUSHING PLANTS, FEEDER CONVEYOR, 30" WIDE X 70' LONG, 7 CY HOPPER & 6' FEED, PORTABLE, 500 TPH	20 HP	E	\$66,490	16.30	4.30	5.62	1.49	1.72	18
	S30KB036	12-3650	SCREENING & CRUSHING PLANTS, FEEDER CONVEYOR, 36" WIDE X 50' LONG, 7 CY HOPPER & 6' FEED, PORTABLE, 750 TPH	20 HP	E	\$62,478	15.48	4.05	5.29	1.40	1.72	16
	S30KB041	12-3670	SCREENING & CRUSHING PLANTS, FEEDER CONVEYOR, 36" WIDE X 70' LONG, 7 CY HOPPER & 6' FEED, PORTABLE, 750 TPH	20 HP	E	\$71,514	17.34	4.62	6.04	1.60	1.72	19
	S30KB001	13-2480	SCREENING & CRUSHING PLANTS, CONVEYOR, STACKING, 24" WIDE X 80' LONG, PORTABLE, 250 TPH	10 HP	E	\$38,507	9.21	2.48	3.24	0.86	0.86	14
	S30KB002	13-24100	SCREENING & CRUSHING PLANTS, CONVEYOR, STACKING, 24" WIDE X 100' LONG, PORTABLE, 250 TPH	15 HP	E	\$49,694	12.17	3.21	4.19	1.11	1.29	18
	S30KB003	13-3080	SCREENING & CRUSHING PLANTS, CONVEYOR, STACKING, 30" WIDE X 80' LONG, PORTABLE, 500 TPH	20 HP	E	\$40,947	11.08	2.69	3.53	0.92	1.72	20
	S30KB004	13-30100	SCREENING & CRUSHING PLANTS, CONVEYOR, STACKING, 30" WIDE X 100' LONG, PORTABLE, 500 TPH	25 HP	E	\$62,327	16.13	3.97	5.13	1.40	2.15	25
	S30KB005	13-3680	SCREENING & CRUSHING PLANTS, CONVEYOR, STACKING, 36" WIDE X 80' LONG, PORTABLE, 750 TPH	25 HP	E	\$48,110	13.20	3.09	4.01	1.08	2.15	30
	S30KB006	13-36100	SCREENING & CRUSHING PLANTS, CONVEYOR, STACKING, 36" WIDE X 100' LONG, PORTABLE, 750 TPH	30 HP	E	\$70,983	18.55	4.53	5.88	1.59	2.57	38

**Table 2-1. HOURLY EQUIPMENT OWNERSHIP AND OPERATING EXPENSE**

CAT	REGION 9			ENGINE HORSEPOWER AND FUEL TYPE		VALUE (TEV)	TOTAL HOURLY RATES (\$/HR)		ADJUSTABLE ELEMENTS			CWT
	ID.NO.	MODEL	EQUIPMENT DESCRIPTION	MAIN	CARRIER	2006 (\$)	AVERAGE	STANDBY	DEPR	FCCM	FUEL	
<i>S30</i>			<i>KOLBERG - PIONEER, INC (continued)</i>									
	S30KB007	31-2480	SCREENING & CRUSHING PLANTS, CONVEYOR, SIDE FOLDING STACKER, 24" WIDE X 80' LONG, WHEEL MTD, 750 TPH	10 HP	E	\$44,436	10.42	2.88	3.77	0.99	0.86	22
	S30KB008	31-24100	SCREENING & CRUSHING PLANTS, CONVEYOR, SIDE FOLDING STACKER, 24" WIDE X 100' LONG, PORTABLE, 250 TPH	15 HP	E	\$54,616	13.17	3.56	4.67	1.22	1.29	27
	S30KB009	31-24125	SCREENING & CRUSHING PLANTS, CONVEYOR, SIDE FOLDING STACKER, 24" WIDE X 125' LONG, PORTABLE, 250 TPH	15 HP	E	\$75,536	17.45	4.85	6.31	1.69	1.29	33
	S30KB010	31-3080	SCREENING & CRUSHING PLANTS, CONVEYOR, SIDE FOLDING STACKER, 30" WIDE X 80' LONG, PORTABLE, 500 TPH	20 HP	E	\$46,860	12.28	3.01	3.92	1.05	1.72	32
	S30KB011	31-30100	SCREENING & CRUSHING PLANTS, CONVEYOR, SIDE FOLDING STACKER, 30" WIDE X 100' LONG, PORTABLE, 550 TPH	25 HP	E	\$66,738	17.02	4.34	5.69	1.49	2.15	39
	S30KB012	31-30125	SCREENING & CRUSHING PLANTS, CONVEYOR, SIDE FOLDING STACKER, 30" WIDE X 125' LONG, PORTABLE, 500 TPH	25 HP	E	\$80,718	19.89	5.18	6.74	1.81	2.15	47
	S30KB013	31-3680	SCREENING & CRUSHING PLANTS, CONVEYOR, SIDE FOLDING STACKER, 36" WIDE X 80' LONG, PORTABLE, 750 TPH	25 HP	E	\$54,413	14.49	3.51	4.58	1.22	2.15	42

**Table 2-1. HOURLY EQUIPMENT OWNERSHIP AND OPERATING EXPENSE**

CAT	REGION 9			ENGINE HORSEPOWER AND FUEL TYPE		VALUE (TEV)	TOTAL HOURLY RATES (\$/HR)		ADJUSTABLE ELEMENTS			CWT
	ID.NO.	MODEL	EQUIPMENT DESCRIPTION	MAIN	CARRIER	2006 (\$)	AVERAGE	STANDBY	DEPR	FCCM	FUEL	
<i>S30</i>			<i>KOLBERG - PIONEER, INC (continued)</i>									
	S30KB014	31-36100	SCREENING & CRUSHING PLANTS, CONVEYOR, SIDE FOLDING STACKER, 36" WIDE X 100' LONG, PORTABLE, 750 TPH	30 HP	E	\$72,767	18.92	4.73	6.20	1.63	2.57	59
	S30KB015	31-36125	SCREENING & CRUSHING PLANTS, CONVEYOR, SIDE FOLDING STACKER, 36" WIDE X 125' LONG, PORTABLE, 750 TPH	40 HP	E	\$98,260	25.49	6.35	8.29	2.20	3.43	70
	S30KB018	35-24150	SCREENING & CRUSHING PLANTS, CONVEYOR, FIXED HEIGHT STACKER, 24" WIDE X 150' LONG, PORTABLE, 750 TPH	25 HP	E	\$111,184	26.09	7.33	9.67	2.49	2.15	39
	S30KB021	35-30150	SCREENING & CRUSHING PLANTS, CONVEYOR, FIXED HEIGHT STACKER, 30" WIDE X 150' LONG, PORTABLE, 1,500 TPH	40 HP	E	\$129,153	31.77	8.52	11.25	2.89	3.43	56
	S30KB024	35-36150	SCREENING & CRUSHING PLANTS, CONVEYOR, FIXED HEIGHT STACKER, 36" WIDE X 150' LONG, PORTABLE, 2,000 TPH	60 HP	E	\$148,538	38.44	9.81	12.96	3.33	5.15	84
	S30KB025	36-24100	SCREENING & CRUSHING PLANTS, CONVEYOR, ADJUSTABLE HEIGHT RADIAL STACKER, 24" WIDE X 100' LONG, PORTABLE, 750 TPH	20 HP	E	\$79,847	19.01	5.24	6.90	1.79	1.72	52
	S30KB026	36-24125	SCREENING & CRUSHING PLANTS, CONVEYOR, ADJUSTABLE HEIGHT RADIAL STACKER, 24" WIDE X 120' LONG, PORTABLE, 750 TPH	20 HP	E	\$94,756	22.07	6.24	8.23	2.12	1.72	57

**Table 2-1. HOURLY EQUIPMENT OWNERSHIP AND OPERATING EXPENSE**

CAT	REGION 9			ENGINE HORSEPOWER AND FUEL TYPE		VALUE (TEV)	TOTAL HOURLY RATES (\$/HR)		ADJUSTABLE ELEMENTS			CWT
	ID.NO.	MODEL	EQUIPMENT DESCRIPTION	MAIN	CARRIER	2006 (\$)	AVERAGE	STANDBY	DEPR	FCCM	FUEL	
S30			<i>KOLBERG - PIONEER, INC (continued)</i>									
	S30KB027	36-24150	SCREENING & CRUSHING PLANTS, CONVEYOR, ADJUSTABLE HEIGHT RADIAL STACKER, 24" WIDE X 150' LONG, PORTABLE, 750 TPH	25 HP	E	\$119,554	27.81	7.90	10.43	2.68	2.15	65
	S30KB028	36-30100	SCREENING & CRUSHING PLANTS, CONVEYOR, ADJUSTABLE HEIGHT RADIAL STACKER, 30" WIDE X 100' LONG, PORTABLE, 1,500 TPH	30 HP	E	\$90,928	22.62	5.98	7.88	2.04	2.57	64
	S30KB029	36-30125	SCREENING & CRUSHING PLANTS, CONVEYOR, ADJUSTABLE HEIGHT RADIAL STACKER, 30" WIDE X 120' LONG, PORTABLE, 1,500 TPH	30 HP	E	\$109,261	26.36	7.20	9.50	2.45	2.57	71
	S30KB030	36-30150	SCREENING & CRUSHING PLANTS, CONVEYOR, ADJUSTABLE HEIGHT RADIAL STACKER, 30" WIDE X 150' LONG, PORTABLE, 1,500 TPH	40 HP	E	\$136,975	33.37	9.05	11.95	3.07	3.43	82
	S30KB031	36-36100	SCREENING & CRUSHING PLANTS, CONVEYOR, ADJUSTABLE HEIGHT RADIAL STACKER, 36" WIDE X 100' LONG, PORTABLE, 2,000 TPH	50 HP	E	\$118,067	30.85	7.79	10.29	2.64	4.29	82
	S30KB032	36-36125	SCREENING & CRUSHING PLANTS, CONVEYOR, ADJUSTABLE HEIGHT RADIAL STACKER, 36" WIDE X 120' LONG, PORTABLE, 2,000 TPH	50 HP	E	\$139,053	35.16	9.18	12.13	3.11	4.29	93
	S30KB033	36-36150	SCREENING & CRUSHING PLANTS, CONVEYOR, ADJUSTABLE HEIGHT RADIAL STACKER, 36" WIDE X 150' LONG, PORTABLE, 2,000 TPH	60 HP	E	\$160,359	40.84	10.60	14.02	3.59	5.15	110

**Table 2-1. HOURLY EQUIPMENT OWNERSHIP AND OPERATING EXPENSE**

CAT	REGION 9			ENGINE HORSEPOWER AND FUEL TYPE		VALUE (TEV)	TOTAL HOURLY RATES (\$/HR)		ADJUSTABLE ELEMENTS			CWT
	ID.NO.	MODEL	EQUIPMENT DESCRIPTION	MAIN	CARRIER	2006 (\$)	AVERAGE	STANDBY	DEPR	FCCM	FUEL	
<i>S30</i>	<i>KOLBERG - PIONEER, INC (continued)</i>											
	S30KB042	1430-60-25	SCREENING & CRUSHING PLANTS, SURGE BIN, 25CY, BELT FEEDER, & 30' WIDE X 60' LONG CONVEYOR, PORTABLE, 1,500 TPH	30 HP	E	\$98,587	24.17	6.51	8.59	2.21	2.57	18
	S30KB054	1936-2	SCREENING & CRUSHING PLANTS, SURGE BIN, 25CY, BELT FEEDER, & 30' WIDE X 40' LONG CONVEYOR, PORTABLE, 1,500 TPH	15 HP	E	\$100,896	22.63	6.66	8.80	2.26	1.29	18
	S30KB053	1436-60-25	SCREENING & CRUSHING PLANTS, SURGE BIN, 25CY, BELT FEEDER, & 36" WIDE X 60' LONG CONVEYOR, PORTABLE, 2,000 TPH	40 HP	E	\$101,893	26.21	6.72	8.87	2.28	3.43	20
	S30KB043	1936-3	SCREENING & CRUSHING PLANTS, SURGE BIN, 25CY, BELT FEEDER, & 36" WIDE X 40' LONG CONVEYOR, PORTABLE, 2,000 TPH	15 HP	E	\$145,553	31.76	9.66	12.80	3.26	1.29	20
	S30KB044	1936-4	SCREENING & CRUSHING PLANTS, SURGE BIN, 25CY, BELT FEEDER, & 36" WIDE X 40' LONG CONVEYOR, PORTABLE, 2,000 TPH	15 HP	E	\$178,597	38.51	11.89	15.77	4.00	1.29	20
	<b>PUTZMEISTER INC.</b>											
	S30PU001	TELEBELT TB 50	SCREENING & CRUSHING PLANTS, CONVEYOR, 16" WIDE X 50' LONG, 1 CY HOPPER & TREMIE, 2X4, TRUCK MTD, 80 CY/HR	215 HP	D-off	\$266,915	86.37	17.86	23.76	5.98	27.79	201
	S30PU002	TELEBELT TB 80	SCREENING & CRUSHING PLANTS, CONVEYOR, 18" WIDE X 80' LONG, 3 CY HOPPER & TREMIE, 4X6, TRUCK MTD, 360 CY/HR	350 HP	D-off	\$517,122	157.51	34.63	46.10	11.58	45.24	332



**Table 2-1. HOURLY EQUIPMENT OWNERSHIP AND OPERATING EXPENSE**

CAT	REGION 9			ENGINE HORSEPOWER AND FUEL TYPE		VALUE (TEV) 2006 (\$)	TOTAL HOURLY RATES (\$/HR)		ADJUSTABLE ELEMENTS			CWT
	ID.NO.	MODEL	EQUIPMENT DESCRIPTION	MAIN	CARRIER		AVERAGE	STANDBY	DEPR	FCCM	FUEL	
	<i>S30</i>			<i>PUTZMEISTER INC. (continued)</i>								
	S30PU003	TELEBELT TB 110	SCREENING & CRUSHING PLANTS, CONVEYOR, 18" WIDE X 106' LONG, 3 CY HOPPER & TREMIE, 4X8, TRUCK MTD, 360 CY/HR	350 HP	D-off	\$671,129	188.94	44.98	59.91	15.02	45.24	592
			<b>TELSMITH INC.</b>									
	S30TS001	PTC 24IN X 50FT	SCREENING & CRUSHING PLANTS, CONVEYOR, TRUSS FRAME, 24" WIDE X 50' LONG, WHEEL MTD, 300 TPH	12 HP	E	\$40,181	9.83	2.62	3.43	0.90	1.03	10
	S30TS002	PTC 24IN X 70FT	SCREENING & CRUSHING PLANTS, CONVEYOR, TRUSS FRAME, 24" WIDE X 70' LONG, WHEEL MTD, 300 TPH	17 HP	E	\$54,513	13.43	3.56	4.67	1.22	1.46	13
	S30TS003	PTC 30IN X 50FT	SCREENING & CRUSHING PLANTS, CONVEYOR, TRUSS FRAME, 30" WIDE X 50' LONG, WHEEL MTD, 590 TPH	17 HP	E	\$41,661	10.82	2.70	3.53	0.93	1.46	12
	S30TS004	PTC 30IN X 70FT	SCREENING & CRUSHING PLANTS, CONVEYOR, TRUSS FRAME, 30" WIDE X 70' LONG, WHEEL MTD, 1,000 TPH	22 HP	E	\$56,451	14.51	3.67	4.81	1.26	1.89	17
	S30TS005	PTC 36IN X 50FT	SCREENING & CRUSHING PLANTS, CONVEYOR, TRUSS FRAME, 36" WIDE X 50' LONG, WHEEL MTD, 750 TPH	22 HP	E	\$44,033	11.97	2.85	3.72	0.99	1.89	19
	S30TS006	PTC 36IN X 70FT	SCREENING & CRUSHING PLANTS, CONVEYOR, TRUSS FRAME, 36" WIDE X 70' LONG, WHEEL MTD, 1,200 TPH	27 HP	E	\$59,587	15.84	3.86	5.06	1.33	2.32	26
	S30TS007	PTC 42IN X 50FT	SCREENING & CRUSHING PLANTS, CONVEYOR, TRUSS FRAME, 42" WIDE X 50' LONG, WHEEL MTD, 1,000 TPH	32 HP	E	\$52,727	15.10	3.42	4.48	1.18	2.75	25
	S30TS008	PTC 42IN X 70FT	SCREENING & CRUSHING PLANTS, CONVEYOR, TRUSS FRAME, 42" WIDE X 70' LONG, WHEEL MTD, 1,000 TPH	42 HP	E	\$88,179	23.68	5.77	7.59	1.97	3.60	25

**Table 2-1. HOURLY EQUIPMENT OWNERSHIP AND OPERATING EXPENSE**

CAT	REGION 9			ENGINE HORSEPOWER AND FUEL TYPE		VALUE (TEV)	TOTAL HOURLY RATES (\$/HR)		ADJUSTABLE ELEMENTS			CWT
	ID.NO.	MODEL	EQUIPMENT DESCRIPTION	MAIN	CARRIER	2006 (\$)	AVERAGE	STANDBY	DEPR	FCCM	FUEL	
	<b>SUBCATEGORY 0.20</b>		<b>CRUSHERS - VERTICAL &amp; HORIZONTAL SHAFT IMPACTOR</b>									
			<b>HEWITT-ROBINS</b>									
	S30HW001	MODEL 13654V	SCREENING & CRUSHING PLANTS, CRUSHER - SHAFT IMPACTOR, 36"X54", SINGLE ROTOR, 250 TPH, W/3' X 16' FEEDER/ 4' GRIZZLY/ 24" X 8' REJECTION CONVEYOR/ & 36" X 37' DISCHARGE END DELIVERY CONVEYOR, TRAILER MTD (ADD 250 KW GENERATOR)	250 HP	E	\$357,454	73.55	13.93	12.60	7.63	21.45	804
	S30HW002	MODEL 14866V	SCREENING & CRUSHING PLANTS, CRUSHER - SHAFT IMPACTOR, 48"X66" SINGLE ROTOR, 350 TPH, W/4'X16' FEEDER/ 6' GRIZZLY/ 30" X 9.5' REJECTION CONVEYOR/ & 48" X43' DISCHARGE END DELIVERY CONVEYOR, TRAILER MTD (ADD 350 KW GENERATOR)	350 HP	E	\$485,188	101.18	18.92	17.14	10.35	30.03	1,280
	S30HW013	MODEL H4832S	SCREENING & CRUSHING PLANTS, CRUSHER - SHAFT IMPACTOR, SECONDARY, 48"X32" HAMMERMILL, 500 TPH, W/3' X 37' FEED CONVEYOR/ 5' X 16' VIBRATORY HORIZONTAL TRIPLE DECK SCREEN/ 36"X30' RETURN CONVEYOR/ & ROTOR LIFT, TRAILER MTD (ADD 450 KW GENERATOR)	450 HP	E	\$427,924	108.17	16.70	15.14	9.13	38.61	600
			<b>KOLBERG - PIONEER, INC</b>									
	S30KB045	CS-4250	SCREENING & CRUSHING PLANTS, CRUSHER - SHAFT IMPACTOR, 42" X 52", 500 TPH, W/18' X 42" VIBRATORY FEEDER/ ADJUSTABLE GRIZZLY/ & BYPASS FEED, TRAILER MTD	360 HP	D-off	\$605,250	120.07	23.70	21.58	12.91	46.54	548

**Table 2-1. HOURLY EQUIPMENT OWNERSHIP AND OPERATING EXPENSE**

CAT	REGION 9			ENGINE HORSEPOWER AND FUEL TYPE		VALUE (TEV)	TOTAL HOURLY RATES (\$/HR)		ADJUSTABLE ELEMENTS			CWT
	ID.NO.	MODEL	EQUIPMENT DESCRIPTION	MAIN	CARRIER	2006 (\$)	AVERAGE	STANDBY	DEPR	FCCM	FUEL	
	<b>TELSMITH INC.</b>											
	S30TS009	4246	SCREENING & CRUSHING PLANTS, CRUSHER - SHAFT IMPACTOR, 46" X 59", 600 TPH	300 HP	E	\$326,217	79.16	12.83	11.74	6.96	25.74	595
	S30TS010	4856	SCREENING & CRUSHING PLANTS, CRUSHER - SHAFT IMPACTOR, 56" X 85", 1,100 TPH	400 HP	E	\$476,998	110.16	18.77	17.17	10.18	34.32	942
	S30TS011	6071	SCREENING & CRUSHING PLANTS, CRUSHER - SHAFT IMPACTOR, 71" X 100", 2,100 TPH	800 HP	E	\$796,630	203.06	31.34	28.68	17.00	68.64	1,950
	<b>SUBCATEGORY 0.21</b>		<b>CRUSHERS - CONE</b>									
	<b>KOLBERG - PIONEER, INC</b>											
	S30KB046	1200 LS	SCREENING & CRUSHING PLANTS, CRUSHERS - CONE, SECONDARY, 120 TPH @ 3/8" -> 250 TPH @ 1", 42" X 50" IMPACT CRUSHER, W/HOPPER/ & 36" X 32' END DELIVERY CONVEYOR, TRAILER MTD (ADD 210KW GENERATOR)	272 HP	E	\$425,600	88.34	16.62	15.07	9.08	23.34	810
	S30KB047	1400 LS	SCREENING & CRUSHING PLANTS, CRUSHERS - CONE, SECONDARY PLANT, 630 TPH @ 1" -> 1,050 TPH @ 2.5", 42" X 50" IMPACT CRUSHER, W/HOPPER/ & 42" X 32' END DELIVERY CONVEYOR, TRAILER MTD (INCLUDES GENERATOR)	315 HP	E	\$531,243	106.72	20.81	18.94	11.34	27.03	741

**Table 2-1. HOURLY EQUIPMENT OWNERSHIP AND OPERATING EXPENSE**

CAT	REGION 9			ENGINE HORSEPOWER AND FUEL TYPE		VALUE (TEV)	TOTAL HOURLY RATES (\$/HR)		ADJUSTABLE ELEMENTS			CWT
	ID.NO.	MODEL	EQUIPMENT DESCRIPTION	MAIN	CARRIER	2006 (\$)	AVERAGE	STANDBY	DEPR	FCCM	FUEL	
	<b>SUBCATEGORY 0.22</b>		<b>CRUSHERS - JAW</b>									
			<b>HEWITT-ROBINS</b>									
	S30HW005	MODEL J1524PF	SCREENING & CRUSHING PLANTS, JAW CRUSHER, 15"X24", 21 TPH @ 1" -> 54 TPH @ 3", W/2.5' X 8' FEEDER/ 2' GRIZZLY/ & 24" X 20' END DELIVERY CONVEYOR, TRAILER MTD (ADD 40 KW GENERATOR)	40 HP	E	\$188,984	23.13	7.35	6.64	4.03	3.43	86
	S30HW006	MODEL J1536V	SCREENING & CRUSHING PLANTS, JAW CRUSHER, 15"X36", 45 TPH @1.5" -> 150 TPH @ 6", W/3' X 14' FEEDER/ 4' GRIZZLY/ & 30" X 31' END DELIVERY CONVEYOR, TRAILER MTD (ADD 40 KW GENERATOR)	100 HP	E	\$314,163	42.69	12.27	11.14	6.70	8.58	128
	S30HW007	MODEL J2036V	SCREENING & CRUSHING PLANTS, JAW CRUSHER, 20" X 36", 65 TPH @ 2" -> 223 TPH @ 7", W/3' X 14' FEEDER/ 4' GRIZZLY/ & 30" X 31' END DELIVERY CONVEYOR, TRAILER MTD (ADD 40 KW GENERATOR)	125 HP	E	\$341,090	48.53	13.34	12.11	7.28	10.73	128
	S30HW009	MODEL J2142V	SCREENING & CRUSHING PLANTS, JAW CRUSHER, 21" X 42", 183 TPH @ 4" -> 345 TPH @ 8", W/3.5' X 16' FEEDER/ 4' GRIZZLY/ & 36" X 34' END DELIVERY CONVEYOR, TRAILER MTD (ADD 40 KW GENERATOR)	150 HP	E	\$369,963	54.76	14.42	13.06	7.89	12.87	152
	S30HW011	MODEL J2248V	SCREENING & CRUSHING PLANTS, JAW CRUSHER, 22" X 48", 115 TPH @ 2.5" -> 240 TPH @ 6", W/4' X 16' FEEDER/ 4' GRIZZLY/ & 48" X 37' END DELIVERY CONVEYOR (ADD 40 KW GENERATOR)	200 HP	E	\$441,625	68.16	17.23	15.61	9.42	17.16	168

**Table 2-1. HOURLY EQUIPMENT OWNERSHIP AND OPERATING EXPENSE**

CAT	REGION 9			ENGINE HORSEPOWER AND FUEL TYPE		VALUE (TEV) 2006 (\$)	TOTAL HOURLY RATES (\$/HR)		ADJUSTABLE ELEMENTS			CWT
	ID.NO.	MODEL	EQUIPMENT DESCRIPTION	MAIN	CARRIER		AVERAGE	STANDBY	DEPR	FCCM	FUEL	
S30	<i>HEWITT-ROBINS (continued)</i>											
	S30HW008	MODEL J2436V	SCREENING & CRUSHING PLANTS, JAW CRUSHER, 24" X 36", 95 TPH @ 2.5" -> 230 TPH @ 6", W/3' X 14' FEEDER/ 4' GRIZZLY/ & 30" X 31' END DELIVERY CONVEYOR, TRAILER MTD (ADD 40 KW GENERATOR)	125 HP	E	\$356,203	49.90	13.93	12.65	7.60	10.73	128
	S30HW010	MODEL J3042V	SCREENING & CRUSHING PLANTS, JAW CRUSHER, 30" X 42", 200 TPH @ 4" -> 390 TPH @ 8", W/3.5' X 16' FEEDER/ 6' GRIZZLY/ & 36" X 55' END DELIVERY CONVEYOR, TRAILER MTD (ADD 40 KW GENERATOR)	200 HP	E	\$449,996	68.89	17.56	15.92	9.60	17.16	156
	S30HW012	MODEL J3048V	SCREENING & CRUSHING PLANTS, JAW CRUSHER, 30" X 48", 340 TPH @ 5" -> 615 TPH @ 10", W/4' X 16' FEEDER/ 4' GRIZZLY/ & 48" X 37' END DELIVERY CONVEYOR, TRAILER MTD (ADD 40 KW GENERATOR)	200 HP	E	\$521,095	75.53	20.34	18.44	11.12	17.16	168
	<b>KOLBERG - PIONEER, INC</b>											
	S30KB055	CS-1536	SCREENING & CRUSHING PLANTS, JAW CRUSHER, 15" X 36", 45 TPH @ 1.5" -> 150 TPH @ 6", W/36" X 14' VIBRATING FEEDER/ ADJUSTABLE GRIZZLY & BYPASS/ HOPPER/ & 36" X 22' END DELIVERY CONVEYOR, TRAILER MTD, INCLUDES GENERATOR	245 HP	D-off	\$397,198	72.99	15.55	14.13	8.48	31.67	548

**Table 2-1. HOURLY EQUIPMENT OWNERSHIP AND OPERATING EXPENSE**

CAT	REGION 9			ENGINE HORSEPOWER AND FUEL TYPE		VALUE (TEV) 2006 (\$)	TOTAL HOURLY RATES (\$/HR)		ADJUSTABLE ELEMENTS			CWT
	ID.NO.	MODEL	EQUIPMENT DESCRIPTION	MAIN	CARRIER		AVERAGE	STANDBY	DEPR	FCCM	FUEL	
	S30			<i>KOLBERG - PIONEER, INC (continued)</i>								
	S30KB058	1524-2416 DUPLEX PL	SCREENING & CRUSHING PLANTS, JAW CRUSHER, 15" X 36", 200 TPH @ 1/4" -> 250 TPH @ 6", W/36" X 14' VIBRATING FEEDER/ ADJUSTABLE GRIZZLY & BYPASS/ HOPPER/ SCREEN CONVEYOR/ & TRIPLE VIBRATORY SCREENS, TRAILER MTD	130 HP	E	\$422,599	56.61	16.55	15.06	9.02	11.15	391
	S30KB056	CS-2036	SCREENING & CRUSHING PLANTS, JAW CRUSHER, 20" X 36", 65 TPH @ 2" -> 223 TPH @ 7", W/36" X 14' VIBRATING FEEDER/ ADJUSTABLE GRIZZLY & BYPASS/ HOPPER/ & 36" X 22' END DELIVERY CONVEYOR, TRAILER MTD, INCLUDES GENERATOR	245 HP	D-off	\$407,660	73.94	15.95	14.50	8.70	31.67	590
	S30KB059	2036-3024 DUPLEX PL	SCREENING & CRUSHING PLANTS, JAW CRUSHER, 20" X 36", 270 TPH @ 1/4" -> 320 TPH @ 7", W/36" X 14' RECIPROCATING PLATE FEEDER/ 12' LONG ADJUSTABLE GRIZZLY & BYPASS/ HOPPER/ & 18" X 15' SCREEN CONVEYOR, TRAILER MTD (ADD 300KW GENERATOR)	300 HP	E	\$657,506	101.16	25.75	23.44	14.03	25.74	415
	S30KB057	CS-2436	SCREENING & CRUSHING PLANTS, JAW CRUSHER, 24" X 36", 95 TPH @ 2.5" -> 230 TPH @ 6", W/36" X 16' VIBRATING FEEDER/ ADJUSTABLE GRIZZLY & BYPASS/ HOPPER/ & 36" X 22' END DELIVERY CONVEYOR, TRAILER MTD, INCLUDES GENERATOR	245 HP	D-off	\$454,511	78.22	17.80	16.19	9.70	31.67	701

**Table 2-1. HOURLY EQUIPMENT OWNERSHIP AND OPERATING EXPENSE**

CAT	REGION 9			ENGINE HORSEPOWER AND FUEL TYPE		VALUE (TEV) 2006 (\$)	TOTAL HOURLY RATES (\$/HR)		ADJUSTABLE ELEMENTS			CWT
	ID.NO.	MODEL	EQUIPMENT DESCRIPTION	MAIN	CARRIER		AVERAGE	STANDBY	DEPR	FCCM	FUEL	
		<b>SUBCATEGORY 0.30</b>		<b>SCREENING PLANT</b>								
			<b>HEWITT-ROBINS</b>									
	S30HW014	V-11 6X16FT, DD	SCREENING & CRUSHING PLANTS, SCREENING PLANT, 6' X 16' VIBRATORY SLOPE DOUBLE DECK SCREENS, W/36" X 16.5' UNDER SCREEN CONVEYOR/ 7 CY HOPPER/ & FEEDER, TRAILER MTD	15 HP	E	\$138,340	32.05	9.20	12.20	3.10	1.29	101
	S30HW016	V-11 6X20FT, DD	SCREENING & CRUSHING PLANTS, SCREENING PLANT, 6' X 20' VIBRATORY SLOPE DOUBLE DECK SCREENS, W/36" X 16.5' UNDER SCREEN CONVEYOR/ 7 CY HOPPER/ & FEEDER, TRAILER MTD	20 HP	E	\$144,147	33.99	9.59	12.72	3.23	1.72	115
	S30HW015	V-11 6X16FT, TD	SCREENING & CRUSHING PLANTS, SCREENING PLANT, 6' X 16' VIBRATORY SLOPE TRIPLE DECK SCREENS W/36" X 16.5' UNDER SCREEN CONVEYOR/ 7 CY HOPPER/ & FEEDER, TRAILER MTD	25 HP	E	\$152,723	36.52	10.17	13.49	3.42	2.15	138
	S30HW017	V-11 6X20FT, TD	SCREENING & CRUSHING PLANTS, SCREENING PLANT, 6' X 20' VIBRATORY SLOPE TRIPLE DECK SCREENS W/36" X 16.5' UNDER SCREEN CONVEYOR/ 7 CY HOPPER/ & FEEDER, TRAILER MTD,	25 HP	E	\$156,142	37.27	10.40	13.80	3.50	2.15	167
	S30HW018	V-11 8X20FT, TD	SCREENING & CRUSHING PLANTS, SCREENING PLANT, 8' X 20' VIBRATORY SLOPE TRIPLE DECK SCREENS, W/48" X 15.5' UNDER SCREEN CONVEYOR/ 7 CY HOPPER/ & FEEDER, TRAILER MTD	40 HP	E	\$186,910	45.95	12.35	16.34	4.18	3.43	243

**Table 2-1. HOURLY EQUIPMENT OWNERSHIP AND OPERATING EXPENSE**

CAT	REGION 9			ENGINE HORSEPOWER AND FUEL TYPE		VALUE (TEV)	TOTAL HOURLY RATES (\$/HR)		ADJUSTABLE ELEMENTS			CWT
	ID.NO.	MODEL	EQUIPMENT DESCRIPTION	MAIN	CARRIER	2006 (\$)	AVERAGE	STANDBY	DEPR	FCCM	FUEL	
	<b>KOLBERG - PIONEER, INC</b>											
	S30KB048	616 E-3	SCREENING & CRUSHING PLANTS, SCREENING PLANT, 6' X 16', VIBRATORY SLOPE TRIPLE DECK SCREENS, W/HOPPER/ 36" X 28.5' FEEDER CONVEYOR/ 48" X27' UNDER SCREEN CONVEYOR/ & 24" X 20' SIDE DELIVERY CONVEYOR, TRAILER MTD	85 HP	E	\$190,186	52.74	12.65	16.77	4.26	7.29	280
	S30KB049	620 E-3	SCREENING & CRUSHING PLANTS, SCREENING PLANT, 6' X 20' VIBRATORY SLOPE TRIPLE DECK SCREENS, W/HOPPER/ 42" X 34' FEEDER CONVEYOR/ 60" X 25' UNDER SCREEN CONVEYOR/ & 30" X 15' SIDE DELIVERY CONVEYOR, TRAILER MTD	90 HP	E	\$224,482	60.91	14.55	19.04	5.03	7.72	355
	S30KB050	1822	SCREENING & CRUSHING PLANTS, WASHING/SCREENING PLANT, 6' X 16' VIBRATORY SLOPE TRIPLE DECK SCREENS, W/HOPPER / 3 PRODUCT CHUTES/ ONE FINES CHUTE TO 8' X 32' CLASSIFYING TANK/ 36" DIA X 32' SLOPED SCREW & CHUTE, TRAILER MTD (ADD WATER & FEEDER)	250 HP	E	\$269,991	92.24	18.02	23.95	6.04	21.45	416
	S30KB051	1830	SCREENING & CRUSHING PLANTS, WASHING/SCREENING PLANT, 6' X 20' VIBRATORY SLOPED TRIPLE DECK SCREENS, W/HOPPER/ 3 PRODUCT CHUTES/ ONE FINES CHUTE/ 8' X 32' CLASSIFYING TANK/ & 44" DIA X 32' SLOPED SCREW & CHUTE, TRAILER MTD (ADD WATER & FEEDER)	250 HP	E	\$340,549	107.54	22.68	30.12	7.62	21.45	420



**Table 2-1. HOURLY EQUIPMENT OWNERSHIP AND OPERATING EXPENSE**

CAT	REGION 9			ENGINE HORSEPOWER AND FUEL TYPE		VALUE (TEV)	TOTAL HOURLY RATES (\$/HR)		ADJUSTABLE ELEMENTS			CWT
	ID.NO.	MODEL	EQUIPMENT DESCRIPTION	MAIN	CARRIER	2006 (\$)	AVERAGE	STANDBY	DEPR	FCCM	FUEL	
	<i>S30</i>			<i>KOLBERG - PIONEER, INC (continued)</i>								
	S30KB052	7208-32 S/P	SCREENING & CRUSHING PLANTS, CLASSIFYING PLANT (SAND SORT) 8'W X 32'L TANK & 44" DIA SCREW	250 HP	E	\$355,784	110.91	23.89	31.84	7.97	21.45	450
			<b>METSO MINERALS</b>									
	S30RA002	CV 50D	SCREENING & CRUSHING PLANTS, GRIZZLY-SINGLE SCREEN, 120 CY/HR, TRAILER MTD	25 HP	D-off	\$79,987	21.05	5.34	7.10	1.79	3.23	130
	S30RA003	CV 90D	SCREENING & CRUSHING PLANTS, GRIZZLY-SINGLE SCREEN, 200 CY/HR, TRAILER MTD	49 HP	D-off	\$126,261	34.64	8.42	11.17	2.83	6.33	195
<b>S35</b>	<b>SNOW REMOVAL EQUIPMENT</b>											
	<b>SUBCATEGORY 0.00</b>	<b>SNOW REMOVAL EQUIPMENT</b>										
			<b>AMERICAN ROAD MACHINERY, INC.</b>									
	S35AR001	112	SNOW REMOVAL EQUIPMENT, SNOW PLOW, REVERSIBLE (ADD DUMP TRUCK)			\$5,547	1.42	0.42	0.55	0.14	0.00	15
	S35AR002	713	SNOW REMOVAL EQUIPMENT, SNOW PLOW, 1-WAY TRIP (ADD DUMP TRUCK)			\$7,845	2.00	0.58	0.78	0.19	0.00	20

**Table 2-1. HOURLY EQUIPMENT OWNERSHIP AND OPERATING EXPENSE**

CAT	REGION 9			ENGINE HORSEPOWER AND FUEL TYPE		VALUE (TEV)	TOTAL HOURLY RATES (\$/HR)		ADJUSTABLE ELEMENTS			CWT
	ID.NO.	MODEL	EQUIPMENT DESCRIPTION	MAIN	CARRIER	2006 (\$)	AVERAGE	STANDBY	DEPR	FCCM	FUEL	
<b>S40</b>	<b>SOIL &amp; ROAD STABILIZERS</b>											
	<b>SUBCATEGORY 0.00</b>	<b>SOIL &amp; ROAD STABILIZERS</b>										
	<b>COMPACTION AMERICA (BOMAG)</b>											
	S40BO002	MPH-362 R-2 RECYCLER	SOIL & ROAD STABILIZER, 12" DEEP X 79" WIDE, HYDROSTATIC RECLAIMER/ SOIL STABILIZER, 4X2	360 HP	D-off	\$429,141	151.25	27.23	33.80	10.33	51.04	390
	S40BO003	MPH-362 S-2	SOIL & ROAD STABILIZER, 14" DEEP X 79" WIDE, HYDROSTATIC RECLAIMER/ SOIL STABILIZER, 4X2	360 HP	D-off	\$420,457	149.39	26.68	33.11	10.12	51.04	390
	S40BO004	MPH-362 SDM-2	SOIL & ROAD STABILIZER, 21" DEEP X 79" WIDE, HYDROSTATIC RECLAIMER/ SOIL STABILIZER, 4X2	360 HP	D-off	\$412,796	147.74	26.19	32.49	9.94	51.04	390
	<b>CATERPILLAR INC. ( MACHINE DIVISION)</b>											
	S40CA001	RR-250B	SOIL & ROAD STABILIZER, 12" DEEP X 96" WIDE, HYDROSTATIC RECLAIMER/ SOIL STABILIZER, 4X2	309 HP	D-off	\$391,036	134.93	24.86	30.89	9.41	43.81	370
	S40CA002	SS-250B	SOIL & ROAD STABILIZER, 18" DEEP X 96" WIDE, HYDROSTATIC RECLAIMER/ SOIL STABILIZER, 4X2	309 HP	D-off	\$373,951	130.80	23.63	29.26	9.00	43.81	308
	S40CA003	RM-300	SOIL & ROAD STABILIZER, 18" DEEP X 96" WIDE, HYDROSTATIC ROAD RECLAIMER/ SOIL STABILIZER, 4X4	350 HP	D-off	\$319,557	132.15	19.54	23.69	7.69	49.62	518
	S40CA004	RM-500	SOIL & ROAD STABILIZER, 16" DEEP X 96" WIDE, HYDROSTATIC ROAD RECLAIMER/ SOIL STABILIZER, 4X4	540 HP	D-off	\$525,366	205.14	32.96	40.61	12.65	76.56	599

**Table 2-1. HOURLY EQUIPMENT OWNERSHIP AND OPERATING EXPENSE**

CAT	REGION 9			ENGINE HORSEPOWER AND FUEL TYPE		VALUE (TEV)	TOTAL HOURLY RATES (\$/HR)		ADJUSTABLE ELEMENTS			CWT
	ID.NO.	MODEL	EQUIPMENT DESCRIPTION	MAIN	CARRIER	2006 (\$)	AVERAGE	STANDBY	DEPR	FCCM	FUEL	
<b>S45</b>	<b>SPLITTERS, ROCK &amp; CONCRETE</b>											
	<b>SUBCATEGORY 0.00 SPLITTERS, ROCK &amp; CONCRETE</b>											
	<b>ELCO INTERNATIONAL INC.</b>											
	S45DA004	02-2	SPLITTER, ROCK & CONCRETE, 220 TON SFORCE, 1.75" DIA, SIZE 2, 5 GAL, 12" DEEP HOLE REQ'D (ADD 80 CFM COMPRESSOR)	80 CFM	A	\$12,947	5.13	1.19	1.73	0.32	0.00	1
	S45DA005	02-9	SPLITTER, ROCK & CONCRETE, 220 TON SFORCE, 1.75" DIA, SIZE 9, 5 GAL, 18" DEEP HOLE REQ'D (ADD 80 CFM COMPRESSOR)	80 CFM	A	\$15,473	6.08	1.42	2.06	0.39	0.00	1
	S45DA007	02-12	SPLITTER, ROCK & CONCRETE, 385 TON SFORCE, 1.75" DIA, SIZE 12, 5 GAL, 26" DEEP HOLE REQ'D (ADD 80 CFM COMPRESSOR)	80 CFM	A	\$16,308	6.39	1.50	2.17	0.41	0.00	1
<b>T10</b>	<b>TRACTOR BLADES &amp; ATTACHMENTS (including agricultural)</b>											
	<b>SUBCATEGORY 0.00 TRACTOR BLADES &amp; ATTACHMENTS (including agricultural)</b>											
	<b>CATERPILLAR INC. ( MACHINE DIVISION)</b>											
	T10CA001	D3-61-9722	TRACTOR ATTACHMENTS, BLADE, POWER ANGLE, HYDRAULIC, FOR D3, 1.65 CY (ADD D3 TRACTOR)			\$14,774	3.18	0.95	1.18	0.36	0.00	22
	T10CA002	D3-PA 30B	TRACTOR ATTACHMENTS, POWER WINCH, W/250' CABLE, FOR D3 (ADD D3 TRACTOR)			\$21,840	4.66	1.41	1.75	0.53	0.00	21
	T10CA004	D4-104-5683	TRACTOR ATTACHMENTS, BLADE, POWER ANGLE, HYDRAULIC, FOR D4, 2.17 CY (ADD D4 TRACTOR)			\$16,343	3.50	1.05	1.31	0.39	0.00	24

**Table 2-1. HOURLY EQUIPMENT OWNERSHIP AND OPERATING EXPENSE**

CAT	REGION 9			ENGINE HORSEPOWER AND FUEL TYPE		VALUE (TEV)	TOTAL HOURLY RATES (\$/HR)		ADJUSTABLE ELEMENTS			CWT
	ID.NO.	MODEL	EQUIPMENT DESCRIPTION	MAIN	CARRIER	2006 (\$)	AVERAGE	STANDBY	DEPR	FCCM	FUEL	
<i>T10</i>			<i>CATERPILLAR INC. (MACHINE DIVISION) (continued)</i>									
	T10CA005	D4-PA 30B	TRACTOR ATTACHMENTS, POWER WINCH, W/250' CABLE, FOR D4 (ADD D4 TRACTOR)			\$21,840	4.66	1.41	1.75	0.53	0.00	21
	T10CA007	D5 N - ANGLE BLADE	TRACTOR ATTACHMENTS, BLADE, POWER ANGLE, HYDRAULIC, FOR D5, 2.53 CY (ADD D5 TRACTOR)			\$24,465	5.21	1.57	1.96	0.59	0.00	26
	T10CA008	D5-PA 55	TRACTOR ATTACHMENTS, POWER WINCH, FOR D5 (ADD D5 TRACTOR)			\$32,463	6.88	2.08	2.60	0.78	0.00	26
	T10CA009	D6-108-3970	TRACTOR ATTACHMENTS, BLADE, STRAIGHT, HYDRAULIC, FOR D6, 5.09 CY (ADD D6 TRACTOR)			\$30,526	6.46	1.95	2.44	0.73	0.00	57
	T10CA010	D6-108-3982	TRACTOR ATTACHMENTS, BLADE, POWER ANGLE, HYDRAULIC, FOR D6, 4.16 CY (ADD D6 TRACTOR)			\$33,559	7.10	2.15	2.68	0.81	0.00	69
	T10CA011	D6-PA56 WINCH	TRACTOR ATTACHMENTS, POWER WINCH, W/CABLE, FOR D6 (ADD D6 TRACTOR)			\$44,965	9.49	2.88	3.60	1.08	0.00	27
	T10CA012	D7-S	TRACTOR ATTACHMENTS, BLADE, STRAIGHT, HYDRAULIC, FOR D7, 6.75 CY (ADD D7 TRACTOR)			\$44,777	9.46	2.87	3.58	1.08	0.00	77
	T10CA013	D7-U	TRACTOR ATTACHMENTS, BLADE, UNIVERSAL, HYDRAULIC, FOR D7, 10.09 CY (ADD D7 TRACTOR)			\$49,209	10.38	3.15	3.94	1.18	0.00	86
	T10CA014	D7-A	TRACTOR ATTACHMENTS, BLADE, POWER ANGLE, HYDRAULIC, FOR D7, 5.08 CY (ADD D7 TRACTOR)			\$41,110	8.69	2.64	3.29	0.99	0.00	78
	T10CA015	D7-PA57 WINCH	TRACTOR ATTACHMENTS, POWER WINCH, W/CABLE, FOR D7 (ADD D7 TRACTOR)			\$59,366	12.53	3.81	4.75	1.43	0.00	45

**Table 2-1. HOURLY EQUIPMENT OWNERSHIP AND OPERATING EXPENSE**

CAT	REGION 9			ENGINE HORSEPOWER AND FUEL TYPE		VALUE (TEV)	TOTAL HOURLY RATES (\$/HR)		ADJUSTABLE ELEMENTS			CWT
	ID.NO.	MODEL	EQUIPMENT DESCRIPTION	MAIN	CARRIER	2006 (\$)	AVERAGE	STANDBY	DEPR	FCCM	FUEL	
<i>T10</i>			<i>CATERPILLAR INC. (MACHINE DIVISION) (continued)</i>									
	T10CA016	D8-SU	TRACTOR ATTACHMENTS, BLADE, STRAIGHT, HYDRAULIC, FOR D8, 6.09 CY (ADD D8 TRACTOR)			\$59,759	12.63	3.83	4.78	1.44	0.00	107
	T10CA017	D8-U	TRACTOR ATTACHMENTS, BLADE, UNIVERSAL, HYDRAULIC, FOR D8, 15.30 CY (ADD D8 TRACTOR)			\$65,064	13.76	4.18	5.21	1.57	0.00	124
	T10CA018	D8-A	TRACTOR ATTACHMENTS, BLADE, POWER ANGLE, HYDRAULIC, FOR D8, 6.09 CY (ADD D8 TRACTOR)			\$57,912	12.25	3.71	4.63	1.39	0.00	123
	T10CA019	D8-PP	TRACTOR ATTACHMENTS, BLADE, PUSH PLATE, FOR D8 (ADD D8 TRACTOR)			\$1,704	0.41	0.11	0.14	0.04	0.00	5
	T10CA020	D8, PA58VS WINCH	TRACTOR ATTACHMENTS, POWER WINCH, W/CABLE, FOR D8 (ADD D8 TRACTOR)			\$59,302	12.56	3.80	4.74	1.43	0.00	50
	T10CA021	D9-SU	TRACTOR ATTACHMENTS, BLADE, SEMI-U, HYDRAULIC, FOR D9, 17.70 CY (ADD D9 TRACTOR)			\$81,127	17.17	5.20	6.49	1.95	0.00	143
	T10CA022	D9-U	TRACTOR ATTACHMENTS, BLADE, UNIVERSAL, HYDRAULIC, FOR D9, 21.40 CY (ADD D9 TRACTOR)			\$87,496	18.51	5.61	7.00	2.11	0.00	137
	T10CA023	D9, PA59VS WINCH	TRACTOR ATTACHMENTS, POWER WINCH, W/CABLE, FOR D9 (ADD D9 TRACTOR)			\$80,236	17.00	5.14	6.42	1.93	0.00	86
	T10CA024	D10-SU ABRASION	TRACTOR ATTACHMENTS, BLADE, SEMI-U, HYDRAULIC, FOR D10, 24.20 CY (ADD D10 TRACTOR)			\$123,922	26.22	7.94	9.91	2.98	0.00	357
	T10CA025	D10-U ABRASION	TRACTOR ATTACHMENTS, BLADE, UNIVERSAL, HYDRAULIC, FOR D10, 28.70 CY (ADD D10 TRACTOR)			\$129,095	27.32	8.28	10.33	3.11	0.00	251

**Table 2-1. HOURLY EQUIPMENT OWNERSHIP AND OPERATING EXPENSE**

CAT	REGION 9			ENGINE HORSEPOWER AND FUEL TYPE		VALUE (TEV)	TOTAL HOURLY RATES (\$/HR)		ADJUSTABLE ELEMENTS			CWT
	ID.NO.	MODEL	EQUIPMENT DESCRIPTION	MAIN	CARRIER	2006 (\$)	AVERAGE	STANDBY	DEPR	FCCM	FUEL	
<b>T10</b>	<b>CATERPILLAR INC. (MACHINE DIVISION)</b> <i>(continued)</i>											
	T10CA026	D11-SU	TRACTOR ATTACHMENTS, BLADE, STRAIGHT, HYDRAULIC, FOR D11, 35.50 CY (ADD D11 TRACTOR)			\$176,242	37.30	11.29	14.10	4.24	0.00	367
	T10CA027	D11-U	TRACTOR ATTACHMENTS, BLADE, UNIVERSAL, HYDRAULIC, FOR D11, 45.00 CY (ADD D11 TRACTOR)			\$190,264	40.25	12.19	15.22	4.58	0.00	423
	<b>DEERE &amp; COMPANY</b>											
	T10JD001	915 V-RIPPER	TRACTOR ATTACHMENTS, DEEP TILLER, 5x7 V SHAPED, 175" WIDE, 7 SHANKS (ADD 200HP TRACTOR W/PTO)			\$14,518	3.31	0.91	1.12	0.35	0.00	17
<b>T15</b>	<b>TRACTORS, CRAWLER (DOZER) (includes blade)</b>											
	<b>SUBCATEGORY 0.01</b>		<b>0 THRU 225 HP</b>									
	<b>CATERPILLAR INC. ( MACHINE DIVISION)</b>											
	T15CA002	D-3G LGP	TRACTOR, CRAWLER (DOZER), 70 HP, LOW GROUND PRESSURE, W/2.0 CY SEMI-U BLADE (ADD ATTACHMENTS)	70 HP	D-off	\$103,445	36.61	6.28	7.24	2.66	9.92	175
	T15CA020	D-4G XL	TRACTOR, CRAWLER (DOZER), 80 HP, POWERSHIFT, W/2.18 CY SEMI-U BLADE (ADD ATTACHMENTS)	80 HP	D-off	\$129,422	44.53	7.86	9.06	3.33	11.34	181
	T15CA005	D-4G LGP	TRACTOR, CRAWLER (DOZER), 80 HP, LOW GROUND PRESSURE, W/2.39 CY SEMI-U BLADE (ADD ATTACHMENTS)	80 HP	D-off	\$126,976	43.95	7.72	8.89	3.27	11.34	184
	T15CA021	D-5G XL	TRACTOR, CRAWLER (DOZER), 90 HP, POWERSHIFT, W/2.85 CY POWER ANGLE BLADE (ADD ATTACHMENTS)	90 HP	D-off	\$134,171	47.35	8.15	9.39	3.45	12.76	195

**Table 2-1. HOURLY EQUIPMENT OWNERSHIP AND OPERATING EXPENSE**

CAT	REGION 9			ENGINE HORSEPOWER AND FUEL TYPE		VALUE (TEV)	TOTAL HOURLY RATES (\$/HR)		ADJUSTABLE ELEMENTS			CWT
	ID.NO.	MODEL	EQUIPMENT DESCRIPTION	MAIN	CARRIER	2006 (\$)	AVERAGE	STANDBY	DEPR	FCCM	FUEL	
<i>T15</i>			<i>CATERPILLAR INC. (MACHINE DIVISION) (continued)</i>									
	T15CA022	D-5G LGP	TRACTOR, CRAWLER (DOZER), 90 HP, LOW GROUND PRESSURE, W/3.04 CY POWER ANGLE BLADE (ADD ATTACHMENTS)	90 HP	D-off	\$141,968	49.23	8.62	9.94	3.65	12.76	203
	T15CA024	D-5M XL	TRACTOR, CRAWLER (DOZER), 110 HP, POWERSHIFT, W/3.37 CY SEMI-U BLADE (ADD ATTACHMENTS)	110 HP	D-off	\$181,566	62.11	11.03	12.71	4.67	15.60	277
	T15CA008	D-6N PS XL FTC	TRACTOR, CRAWLER (DOZER), 145 HP, POWERSHIFT, W/5.60 CY SEMI-U BLADE (ADD ATTACHMENTS)	145 HP	D-off	\$251,370	84.77	15.27	17.60	6.47	20.56	321
	T15CA023	D-6R	TRACTOR, CRAWLER (DOZER), 165 HP, LOW GROUND PRESSURE, POWERSHIFT, W/5.09 CY SEMI-U BLADE (ADD ATTACHMENTS)	165 HP	D-off	\$359,604	114.14	21.84	25.17	9.25	23.39	519
	T15CA009	D-6R WHA	TRACTOR, CRAWLER (DOZER), 165 HP, W/14.3 CY BLADE, TRASH/WASTE HANDLING ARRANGEMENT	165 HP	D-off	\$359,604	114.14	21.84	25.17	9.25	23.39	519
	T15CA011	D-6R LGP	TRACTOR, CRAWLER (DOZER), 165 HP, LOW GROUND PRESSURE, W/5.09 CY SEMI-U BLADE (ADD ATTACHMENTS)	185 HP	D-off	\$350,239	115.25	21.27	24.52	9.01	26.23	461
			<b>CASE CORPORATION</b>									
	T15CS004	550H WT	TRACTOR, CRAWLER (DOZER), 67 HP, POWERSHIFT, W/1.90 CY UNIVERSAL BLADE (ADD ATTACHMENTS)	67 HP	D-off	\$115,102	38.92	6.99	8.06	2.96	9.50	146
	T15CS007	1150H WT	TRACTOR, CRAWLER (DOZER), 119 HP, POWERSHIFT, W/3.90 CY UNIVERSAL BLADE (ADD ATTACHMENTS)	119 HP	D-off	\$200,816	68.25	12.20	14.06	5.17	16.87	263

**Table 2-1. HOURLY EQUIPMENT OWNERSHIP AND OPERATING EXPENSE**

CAT	REGION 9			ENGINE HORSEPOWER AND FUEL TYPE		VALUE (TEV)	TOTAL HOURLY RATES (\$/HR)		ADJUSTABLE ELEMENTS			CWT
	ID.NO.	MODEL	EQUIPMENT DESCRIPTION	MAIN	CARRIER	2006 (\$)	AVERAGE	STANDBY	DEPR	FCCM	FUEL	
			<b>DEERE &amp; COMPANY</b>									
	T15JD005	450H LT	TRACTOR, CRAWLER (DOZER), 70 HP, POWERSHIFT, W/2.00 CY ANGLE BLADE (ADD ATTACHMENTS)	70 HP	D-off	\$93,050	34.10	5.65	6.51	2.39	9.92	155
	T15JD006	450H LGP	TRACTOR, CRAWLER (DOZER), 74 HP, LOW GROUND PRESSURE, W/2.15 CY ANGLE BLADE (ADD ATTACHMENTS)	74 HP	D-off	\$110,159	38.89	6.69	7.71	2.83	10.49	165
	T15JD007	650H	TRACTOR, CRAWLER (DOZER), 90 HP, POWERSHIFT, W/2.60 CY ANGLE BLADE (ADD ATTACHMENTS)	90 HP	D-off	\$126,446	45.49	7.68	8.85	3.25	12.76	185
	T15JD008	750C-II LT	TRACTOR, CRAWLER (DOZER), 140 HP, POWERSHIFT, W/5.60 CY ANGLE BLADE (ADD ATTACHMENTS)	140 HP	D-off	\$222,393	76.95	13.51	15.57	5.72	19.85	317
	T15JD009	750C-II LGP	TRACTOR, CRAWLER (DOZER), 140 HP, LOW GROUND PRESSURE, W/4.84 CY ANGLE BLADE (ADD ATTACHMENTS)	140 HP	D-off	\$234,755	79.92	14.26	16.43	6.04	19.85	365
	T15JD010	850C	TRACTOR, CRAWLER (DOZER), 185 HP, POWERSHIFT, W/7.44 CY SEMI-U BLADE (ADD ATTACHMENTS)	185 HP	D-off	\$289,398	100.61	17.57	20.26	7.44	26.23	404
	T15JD011	850C LGP	TRACTOR, CRAWLER (DOZER), 185 HP, LOW GROUND PRESSURE, W/7.14 CY SEMI-U BLADE (ADD ATTACHMENTS)	185 HP	D-off	\$312,883	106.27	19.00	21.90	8.05	26.23	420



**Table 2-1. HOURLY EQUIPMENT OWNERSHIP AND OPERATING EXPENSE**

CAT	REGION 9			ENGINE HORSEPOWER AND FUEL TYPE		VALUE (TEV)	TOTAL HOURLY RATES (\$/HR)		ADJUSTABLE ELEMENTS			CWT
	ID.NO.	MODEL	EQUIPMENT DESCRIPTION	MAIN	CARRIER	2006 (\$)	AVERAGE	STANDBY	DEPR	FCCM	FUEL	
	<b>SUBCATEGORY 0.02 226 HP THRU 425 HP</b>											
<b>CATERPILLAR INC. ( MACHINE DIVISION)</b>												
T15CA012	D-7R SERIES II		TRACTOR, CRAWLER (DOZER), 240 HP, POWERSHIFT, W/8.98 CY SEMI-U BLADE (ADD ATTACHMENTS)	240 HP	D-off	\$416,245	126.64	22.73	24.97	10.24	34.03	563
T15CA014	D-7R II LGP		TRACTOR, CRAWLER (DOZER), 240 HP, LOW GROUND PRESSURE, W/7.70 CY STRAIGHT BLADE (ADD ATTACHMENTS)	240 HP	D-off	\$490,766	142.36	26.80	29.45	12.07	34.03	530
T15CA016	D-8R II		TRACTOR, CRAWLER (DOZER), 310 HP, POWERSHIFT, W/15.3 CY SEMI-U BLADE (ADD ATTACHMENTS)	310 HP	D-off	\$545,008	165.13	29.76	32.70	13.41	43.95	898
T15CA017	D-9R		TRACTOR, CRAWLER (DOZER), 410 HP, POWERSHIFT, W/17.7 CY SEMI-U BLADE (ADD ATTACHMENTS)	410 HP	D-off	\$722,346	218.72	39.44	43.34	17.77	58.13	1,033
<b>Komatsu America International Company</b>												
T15KM008	D155AX-5		TRACTOR, CRAWLER (DOZER), 310 HP, POWERSHIFT, W/11.5 CY SEMI-U BLADE	310 HP	D-off	\$620,039	180.94	33.85	37.20	15.25	43.95	803
<b>SUBCATEGORY 0.03 OVER 425 HP</b>												
<b>CATERPILLAR INC. ( MACHINE DIVISION)</b>												
T15CA018	D-10R		TRACTOR, CRAWLER (DOZER), 580 HP, POWERSHIFT, W/28.7 CY SEMI-U BLADE (ADD ATTACHMENTS)	580 HP	D-off	\$1,025,393	262.43	51.50	54.69	24.15	70.14	1,421
T15CA019	D-11R		TRACTOR, CRAWLER (DOZER), 850 HP, POWERSHIFT, W/44.0 CY SEMI-U BLADE (ADD ATTACHMENTS)	850 HP	D-off	\$1,589,369	400.37	79.82	84.77	37.43	102.79	2,029

**Table 2-1. HOURLY EQUIPMENT OWNERSHIP AND OPERATING EXPENSE**

CAT	REGION 9			ENGINE HORSEPOWER AND FUEL TYPE		VALUE (TEV)	TOTAL HOURLY RATES (\$/HR)		ADJUSTABLE ELEMENTS			CWT
	ID.NO.	MODEL	EQUIPMENT DESCRIPTION	MAIN	CARRIER	2006 (\$)	AVERAGE	STANDBY	DEPR	FCCM	FUEL	
<b>T20</b>	<b>TRACTORS, WHEEL TYPE (DOZER)</b>											
	<b>SUBCATEGORY 0.00 TRACTORS, WHEEL TYPE (DOZER)</b>											
	<b>CATERPILLAR INC. ( MACHINE DIVISION)</b>											
	T20CA001	814-F	TRACTOR, WHEEL (DOZER), 240 HP, ARTICULATING, 4X4, W/3.77 CY STRAIGHT BLADE	240 HP	D-off	\$378,199	89.90	19.84	22.45	8.61	29.02	479
	T20CA002	824-G II	TRACTOR, WHEEL (DOZER), 339 HP, ARTICULATING, 4X4, W/6.70 CY STRAIGHT BLADE	339 HP	D-off	\$547,497	133.77	28.32	31.72	12.46	41.00	633
	T20CA003	834-G	TRACTOR, WHEEL (DOZER), 481 HP, ARTICULATING, 4X4, W/10.33 CY STRAIGHT BLADE	481 HP	D-off	\$816,426	193.41	41.65	46.13	18.58	58.17	902
<b>T25</b>	<b>TRACTORS, AGRICULTURAL</b>											
	<b>SUBCATEGORY 0.10 CRAWLER</b>											
	<b>CATERPILLAR INC. ( MACHINE DIVISION)</b>											
	T25CA006	CH 65E	TRACTOR, AGRICULTURAL, CRAWLER-RUBBER TRACK, 267 HP, 3 POINT HITCH	267 HP	D-off	\$220,431	88.84	14.49	18.74	5.12	34.52	331
	T25CA007	CH 75E	TRACTOR, AGRICULTURAL, CRAWLER-RUBBER TRACK, 292 HP, 3 POINT HITCH	292 HP	D-off	\$241,333	97.20	15.86	20.51	5.60	37.75	341
	T25CA008	CH 85E	TRACTOR, AGRICULTURAL, CRAWLER-RUBBER TRACK, 353 HP, 3 POINT HITCH	353 HP	D-off	\$260,963	110.60	17.15	22.18	6.06	45.63	350

**Table 2-1. HOURLY EQUIPMENT OWNERSHIP AND OPERATING EXPENSE**

CAT	REGION 9			ENGINE HORSEPOWER AND FUEL TYPE		VALUE (TEV)	TOTAL HOURLY RATES (\$/HR)		ADJUSTABLE ELEMENTS			CWT
	ID.NO.	MODEL	EQUIPMENT DESCRIPTION	MAIN	CARRIER	2006 (\$)	AVERAGE	STANDBY	DEPR	FCCM	FUEL	
	<b>SUBCATEGORY 0.20 WHEEL</b>											
	<b>DEERE &amp; COMPANY</b>											
	T25JD015	5103	TRACTOR, AGRICULTURAL, WHEEL, 45 HP, 4X2, PTO, 3 POINT HITCH	45 HP	D-off	\$19,912	11.66	1.44	1.93	0.47	5.82	39
	T25JD016	5225	TRACTOR, AGRICULTURAL, WHEEL, 56 HP, 4X2, PTO, 3 POINT HITCH	56 HP	D-off	\$28,374	15.40	2.09	2.83	0.67	7.24	39
	T25JD017	5225 W/609 MOWER	TRACTOR, AGRICULTURAL, WHEEL, 56 HP, 4X2, PTO, 3 POINT HITCH, WITH 60" HEAVY DUTY ROTARY MOWER	56 HP	D-off	\$32,837	16.53	2.44	3.31	0.78	7.24	51
	T25JD018	5325	TRACTOR, AGRICULTURAL, WHEEL, 67 HP, 4X2, PTO, 3 POINT HITCH	67 HP	D-off	\$40,189	19.97	3.00	4.09	0.95	8.66	49
	T25JD019	5425	TRACTOR, AGRICULTURAL, WHEEL, 81 HP, 4X2, PTO, 3 POINT HITCH	81 HP	D-off	\$42,901	22.74	3.17	4.32	1.01	10.47	54
	T25JD008	7230	TRACTOR, AGRICULTURAL, WHEEL, 110 HP, 4X4, PTO, 3 POINT HITCH	110 HP	D-off	\$91,027	39.05	6.83	9.36	2.15	14.22	115
	T25JD020	5525	TRACTOR, AGRICULTURAL, WHEEL, 91 HP, 4X2, PTO, 3 POINT HITCH	91 HP	D-off	\$46,447	25.36	3.23	4.25	1.10	11.76	59
	T25JD009	7630	TRACTOR, AGRICULTURAL, WHEEL, 175 HP, 4X4, PTO, 3 POINT HITCH	175 HP	D-off	\$111,109	53.63	8.37	11.49	2.62	22.62	155
	T25JD010	8130	TRACTOR, AGRICULTURAL, WHEEL, 225 HP, 4X4, PTO, 3 POINT HITCH	225 HP	D-off	\$127,815	65.34	9.47	12.89	3.02	29.09	215
	T25JD012	9230	TRACTOR, AGRICULTURAL, WHEEL, 325 HP, 4X4, PTO, 3 POINT HITCH	325 HP	D-off	\$189,923	95.78	13.53	18.08	4.49	42.01	329
	T25JD013	9430	TRACTOR, AGRICULTURAL, WHEEL, 425 HP, 4X4, PTO, 3 POINT HITCH	425 HP	D-off	\$236,750	122.21	17.12	23.06	5.59	54.94	349
	T25JD014	8330	TRACTOR, AGRICULTURAL, WHEEL, 275 HP, 4X4, PTO, 3 POINT HITCH	275 HP	D-off	\$168,951	82.97	12.62	17.26	3.99	35.55	211

**Table 2-1. HOURLY EQUIPMENT OWNERSHIP AND OPERATING EXPENSE**

CAT	REGION 9			ENGINE HORSEPOWER AND FUEL TYPE		VALUE (TEV)	TOTAL HOURLY RATES (\$/HR)		ADJUSTABLE ELEMENTS			CWT
	ID.NO.	MODEL	EQUIPMENT DESCRIPTION	MAIN	CARRIER	2006 (\$)	AVERAGE	STANDBY	DEPR	FCCM	FUEL	
<b>T30</b>	<b>TRENCHERS, CHAIN TYPE CUTTER</b>											
	<b>SUBCATEGORY 0.00 TRENCHERS, CHAIN TYPE CUTTER</b>											
	<b>DITCH WITCH(The Charles Machine Works)I</b>											
	T30DW012	1230	TRENCHER, CHAIN TYPE CUTTER, 36" DEEP X 6" WIDE, WALK BEHIND	13 HP	G	\$9,799	5.92	0.72	0.95	0.24	2.80	8
	T30DW013	1820	TRENCHER, CHAIN TYPE CUTTER, 48" DEEP X 16" WIDE, WALK BEHIND	18 HP	G	\$13,845	8.28	1.00	1.32	0.34	3.88	13
	T30DW014	3610	TRENCHER, CHAIN TYPE CUTTER, 60" DEEP X 16" WIDE, 4X4 (W/BLADE)	35 HP	D-off	\$36,410	15.27	2.60	3.42	0.89	4.52	39
	T30DW005	3700	TRENCHER, CHAIN TYPE CUTTER, 63" DEEP X 12" WIDE, 4X4 (W/DBL PIVOT)	44 HP	D-off	\$38,675	17.23	2.82	3.74	0.95	5.69	42
	T30DW016	5700	TRENCHER, CHAIN TYPE CUTTER, 52" DEEP X 12" WIDE, 4X4 (W/BLADE)	57 HP	D-off	\$63,600	26.09	4.68	6.24	1.56	7.37	95
	T30DW017	RT 70 M	TRENCHER, CHAIN TYPE CUTTER, 96" DEEP X 24" WIDE, 4X4 (W/BLADE)	70 HP	D-off	\$78,533	32.15	5.74	7.63	1.92	9.05	69
	T30DW018	RT 90 M	TRENCHER, CHAIN TYPE CUTTER, 96" DEEP X 24" WIDE, 4X4 (W/BLADE)	78 HP	D-off	\$87,918	35.94	6.44	8.57	2.15	10.08	77
	T30DW011	HT185 (H1812)	TRENCHER, CHAIN TYPE CUTTER, 84" DEEP X 9"-24" WIDE, CRAWLER (W/BLADE)	185 HP	D-off	\$218,310	87.97	16.26	21.83	5.34	23.91	195
	<b>TESMEC USA, INC.</b>											
	T30TM001	TRS 900-A	TRENCHER, CHAIN TYPE CUTTER, 3' DEEP X 4"-8" WIDE, CRAWLER (W/CRUMBSHOE)	185 HP	D-off	\$331,513	119.44	24.69	33.15	8.11	23.91	375

**Table 2-1. HOURLY EQUIPMENT OWNERSHIP AND OPERATING EXPENSE**

CAT	REGION 9			ENGINE HORSEPOWER AND FUEL TYPE		VALUE (TEV) 2006 (\$)	TOTAL HOURLY RATES (\$/HR)		ADJUSTABLE ELEMENTS			CWT
	ID.NO.	MODEL	EQUIPMENT DESCRIPTION	MAIN	CARRIER		AVERAGE	STANDBY	DEPR	FCCM	FUEL	
<i>T30</i>			<i>TESMEC USA, INC. (continued)</i>									
	T30TM004	TRS 900-A-SL	TRENCHER, CHAIN TYPE CUTTER, 3' DEEP X 4"-8" WIDE, CRAWLER (W/CRUMBSHOE) SELF LEVEL	185 HP	D-off	\$357,868	126.76	26.65	35.79	8.75	23.91	400
	T30TM009	TRS 1000-A	TRENCHER, CHAIN TYPE CUTTER, 4' DEEP X 5"-12" WIDE, CRAWLER (W/CRUMBSHOE)	270 HP	D-off	\$464,157	168.85	34.56	46.42	11.35	34.90	550
	T30TM007	TRS 775	TRENCHER, CHAIN TYPE CUTTER, 4' DEEP X 12" WIDE, CRAWLER (W/CRUMBSHOE) SELF LEVEL, OFFSET	220 HP	D-off	\$470,279	163.18	35.02	47.03	11.50	28.44	450
	T30TM008	TRS 775	TRENCHER, CHAIN TYPE CUTTER, 6' DEEP X 18" WIDE, CRAWLER (W/CRUMBSHOE) SELF LEVEL, OFFSET	220 HP	D-off	\$473,785	164.15	35.27	47.38	11.58	28.44	470
	T30TM012	TRS 1100	TRENCHER, CHAIN TYPE CUTTER, 8' DEEP X 26" WIDE, CRAWLER (W/CRUMBSHOE)	385 HP	D-off	\$800,327	279.26	59.59	80.03	19.57	49.77	850
	T30TM014	TRS 1475 XHP	TRENCHER, CHAIN TYPE CUTTER, 10' DEEP X 26" WIDE, CRAWLER (W/CRUMBSHOE)	525 HP	D-off	\$1,260,627	427.85	93.85	126.06	30.82	67.87	1,680
	T30TM013	TRS 1475 XHP	TRENCHER, CHAIN TYPE CUTTER, 14' DEEP X 42" WIDE, CRAWLER (W/CRUMBSHOE)	525 HP	D-off	\$1,315,646	443.14	97.95	131.56	32.17	67.87	1,680
	T30TM015	TRS 1475 XHP	TRENCHER, CHAIN TYPE CUTTER, 16' DEEP X 42" WIDE, CRAWLER (W/CRUMBSHOE)	525 HP	D-off	\$1,342,705	450.67	99.97	134.27	32.83	67.87	1,680
			<b>VERMEER MANUFACTURING CO.</b>									
	T30VE007	T 455	TRENCHER, CHAIN TYPE CUTTER, 6' DEEP X 8"-24" WIDE, CRAWLER, HYDROSTATIC	125 HP	D-off	\$184,304	69.67	13.73	18.43	4.51	16.16	180

**Table 2-1. HOURLY EQUIPMENT OWNERSHIP AND OPERATING EXPENSE**

CAT	REGION 9			ENGINE HORSEPOWER AND FUEL TYPE		VALUE (TEV)	TOTAL HOURLY RATES (\$/HR)		ADJUSTABLE ELEMENTS			CWT
	ID.NO.	MODEL	EQUIPMENT DESCRIPTION	MAIN	CARRIER	2006 (\$)	AVERAGE	STANDBY	DEPR	FCCM	FUEL	
<i>T30</i>	<i>VERMEER MANUFACTURING CO. (continued)</i>											
	T30VE008	T 555 III	TRENCHER, CHAIN TYPE CUTTER, 8' DEEP X 8"-24" WIDE, CRAWLER, HYDROSTATIC	185 HP	D-off	\$234,083	92.35	17.43	23.41	5.72	23.91	225
	T30VE009	T 655 III	TRENCHER, CHAIN TYPE CUTTER, 8' DEEP X 10.5"-26" WIDE, CRAWLER, HYDROSTATIC	250 HP	D-off	\$381,311	142.87	28.39	38.13	9.32	32.32	500
	T30VE010	T 755 III	TRENCHER, CHAIN TYPE CUTTER, 10' DEEP X 14"-36" WIDE, CRAWLER, HYDROSTATIC	275 HP	D-off	\$461,757	168.93	34.38	46.18	11.29	35.55	660
<b>T35</b>	<b>TRENCHERS, WHEEL TYPE CUTTER</b>											
	<b>SUBCATEGORY 0.00</b>	<b>TRENCHERS, WHEEL TYPE CUTTER</b>										
	<b>CLEVELAND TRENCHER</b>											
	T35CT001	9624	TRENCHER, WHEEL TYPE CUTTER, 72" DEEP X 21.5" WIDE, ROUND BUCKET, CRAWLER	140 HP	D-off	\$246,755	89.25	18.37	24.68	6.03	18.10	170
	T35CT002	9600-S	TRENCHER, WHEEL TYPE CUTTER, 72" DEEP X 24" WIDE, ROUND BUCKET, CRAWLER	140 HP	D-off	\$304,400	105.27	22.66	30.44	7.44	18.10	228
	T35CT003	246-FD	TRENCHER, WHEEL TYPE CUTTER, 84" DEEP X 24" WIDE, ROUND BUCKET, CRAWLER	185 HP	D-off	\$342,968	122.63	25.54	34.30	8.39	23.91	320
	T35CT005	7036	TRENCHER, WHEEL TYPE CUTTER, 84" DEEP X 36" WIDE, ROUND BUCKET, CRAWLER	102 HP	D-off	\$305,313	99.91	22.73	30.53	7.46	13.19	263
	T35CT006	7036	TRENCHER, WHEEL TYPE CUTTER, 84" DEEP X 36" WIDE, ROUND BUCKET, CRAWLER	102 HP	D-off	\$305,313	99.91	22.73	30.53	7.46	13.19	263

**Table 2-1. HOURLY EQUIPMENT OWNERSHIP AND OPERATING EXPENSE**

CAT	REGION 9			ENGINE HORSEPOWER AND FUEL TYPE		VALUE (TEV)	TOTAL HOURLY RATES (\$/HR)		ADJUSTABLE ELEMENTS			CWT
	ID.NO.	MODEL	EQUIPMENT DESCRIPTION	MAIN	CARRIER	2006 (\$)	AVERAGE	STANDBY	DEPR	FCCM	FUEL	
<b>T35</b>	<i>CLEVELAND TRENCHER (continued)</i>											
	T35CT004	7036-HD	TRENCHER, WHEEL TYPE CUTTER, 84" DEEP X 36" WIDE, ROUND BUCKET, CRAWLER	102 HP	D-off	\$322,978	104.83	24.05	32.30	7.90	13.19	286
	T35CT007	7036-SD	TRENCHER, WHEEL TYPE CUTTER, 84" DEEP X 36" WIDE, ROUND BUCKET, CRAWLER	102 HP	D-off	\$338,747	109.20	25.22	33.87	8.28	13.19	340
	T35CT008	8700	TRENCHER, WHEEL TYPE CUTTER, 84" DEEP X 36" WIDE, ROUND BUCKET, CRAWLER	150 HP	D-off	\$433,266	142.56	32.26	43.33	10.59	19.39	424
	T35CT009	7648-SD	TRENCHER, WHEEL TYPE CUTTER, 90" DEEP X 48" WIDE, ROUND BUCKET, CRAWLER	150 HP	D-off	\$503,117	161.97	37.46	50.31	12.30	19.39	445
	T35CT010	7648	TRENCHER, WHEEL TYPE CUTTER, 90" DEEP X 48" WIDE, ROUND BUCKET, CRAWLER	150 HP	D-off	\$493,064	159.19	36.72	49.31	12.06	19.39	445
	T35CT011	400W-HD	TRENCHER, WHEEL TYPE CUTTER, 108" DEEP X 72" WIDE, ROUND BUCKET, CRAWLER	175 HP	D-off	\$594,030	190.92	44.22	59.40	14.52	22.62	700
<b>T40</b>	<b>TRUCK OPTIONS</b>											
	<b>SUBCATEGORY 0.10</b>		<b>CRANES / HOISTS, PERSONNEL &amp; MATERIAL HANDLING</b>									
	<b>AUTO CRANE CO.</b>											
	T40AH001	AC8-59	TRUCK OPTIONS, CRANE, HYDRAULIC, 3-ARM ARTICULATING, 3.5 TON, 32' BOOM (ADD 21,000 GVW TRUCK & FLATBED)			\$27,890	7.38	2.08	2.79	0.68	0.00	2

**Table 2-1. HOURLY EQUIPMENT OWNERSHIP AND OPERATING EXPENSE**

CAT	REGION 9			ENGINE HORSEPOWER AND FUEL TYPE		VALUE (TEV)	TOTAL HOURLY RATES (\$/HR)		ADJUSTABLE ELEMENTS			CWT
	ID.NO.	MODEL	EQUIPMENT DESCRIPTION	MAIN	CARRIER	2006 (\$)	AVERAGE	STANDBY	DEPR	FCCM	FUEL	
<i>T40</i>			<i>AUTO CRANE CO. (continued)</i>									
	T40AH003	AC15-101	TRUCK OPTIONS, CRANE, HYDRAULIC, 3-ARM ARTICULATING, 6.6 TON, 36' BOOM (ADD 32,500 GVW TRUCK & FLATBED)			\$41,339	10.81	3.08	4.13	1.01	0.00	3
	T40AH004	AC20-142	TRUCK OPTIONS, CRANE, HYDRAULIC, 3-ARM ARTICULATING, 8.6 TON, 41' BOOM (ADD 46,000 GVW TRUCK & FLATBED)			\$51,241	13.34	3.81	5.12	1.25	0.00	8
			<b>PALFINGER INC.</b>									
	T40PA001	PC 2300	TRUCK OPTIONS, CRANE, HYDRAULIC, 2-ARM ARTICULATING, 2.4 TON, 21' BOOM (ADD 25,000 GVW TRUCK & FLATBED)			\$8,500	2.41	0.64	0.85	0.21	0.00	9
	T40PA002	PK 12502	TRUCK OPTIONS, CRANE, HYDRAULIC, 3-ARM ARTICULATING, 5.3 TON, 61' BOOM (ADD 28,000 GVW TRUCK & FLATBED)			\$46,428	12.11	3.46	4.64	1.14	0.00	35
	T40PA003	PK 20002	TRUCK OPTIONS, CRANE, HYDRAULIC, 3-ARM ARTICULATING, 8.3 TON, 70' BOOM (ADD 30,000 GVW TRUCK & FLATBED)			\$57,855	15.05	4.31	5.79	1.41	0.00	51
	T40PA004	PK 26502	TRUCK OPTIONS, CRANE, HYDRAULIC, 3-ARM ARTICULATING, 9.0 TON, 69' BOOM (ADD 52,000 GVW TRUCK & FLATBED)			\$67,598	17.53	5.03	6.76	1.65	0.00	61
	T40PA005	PK 50002	TRUCK OPTIONS, CRANE, HYDRAULIC, 2-ARM ARTICULATING, 12.5 TON, 82' BOOM (ADD 60,000 GVW TRUCK & FLATBED)			\$139,650	35.96	10.40	13.97	3.41	0.00	1,072



**Table 2-1. HOURLY EQUIPMENT OWNERSHIP AND OPERATING EXPENSE**

CAT	REGION 9			ENGINE HORSEPOWER AND FUEL TYPE		VALUE (TEV)	TOTAL HOURLY RATES (\$/HR)		ADJUSTABLE ELEMENTS			CWT
	ID.NO.	MODEL	EQUIPMENT DESCRIPTION	MAIN	CARRIER	2006 (\$)	AVERAGE	STANDBY	DEPR	FCCM	FUEL	
T40	<i>PALFINGER INC. (continued)</i>											
	T40PA006	PK 65002	TRUCK OPTIONS, CRANE, HYDRAULIC, 2-ARM ARTICULATING, 14.9 TON, 82' BOOM (ADD 62,000 GVW TRUCK & FLATBED)			\$132,728	34.19	9.89	13.27	3.25	0.00	126
	<b>SUBCATEGORY 0.20 DUMP BODY, REAR</b>											
	<b>GALION DUMP BODIES, INC.</b>											
	T40GN001	PACKAGE 89-F	TRUCK OPTIONS, DUMP BODY, REAR, 16-23.5 CY (W/HOIST) (ADD 36,000 GVW TRUCK)			\$17,384	4.35	1.38	1.96	0.40	0.00	42
	<b>MIDLAND MANUFACTURING INC.</b>											
	T40MY002	KLEENSIDE	TRUCK OPTIONS, DUMP BODY, REAR, 7.5 CY, AIR GATE (W/HOIST) (ADD 30,000 GVW TRUCK)			\$5,963	1.49	0.48	0.67	0.14	0.00	21
T40MY003	KLEENSIDE	TRUCK OPTIONS, DUMP BODY, REAR, 8.9 CY, AIR GATE (W/HOIST) (ADD 27,000 GVW TRUCK)			\$7,406	1.85	0.59	0.83	0.17	0.00	26	
T40MY004	KLEENSIDE	TRUCK OPTIONS, DUMP BODY, REAR, 10.0 CY, AIR GATE (W/HOIST) (ADD 35,000 GVW TRUCK)			\$8,599	2.16	0.69	0.97	0.20	0.00	31	
T40MY005	KLEENSIDE	TRUCK OPTIONS, DUMP BODY, REAR, 13.6 CY, AIR GATE (W/HOIST) (ADD 35,000 GVW TRUCK)			\$11,824	2.96	0.94	1.33	0.27	0.00	33	
T40MY006	KLEENSIDE	TRUCK OPTIONS, DUMP BODY, REAR, 20.0 CY, AIR GATE (W/HOIST) (ADD 50,000 GVW TRUCK)			\$13,537	3.38	1.07	1.52	0.31	0.00	40	

**Table 2-1. HOURLY EQUIPMENT OWNERSHIP AND OPERATING EXPENSE**

CAT	REGION 9			ENGINE HORSEPOWER AND FUEL TYPE		VALUE (TEV)	TOTAL HOURLY RATES (\$/HR)		ADJUSTABLE ELEMENTS			CWT
	ID.NO.	MODEL	EQUIPMENT DESCRIPTION	MAIN	CARRIER	2006 (\$)	AVERAGE	STANDBY	DEPR	FCCM	FUEL	
	<b>SUBCATEGORY 0.30 FLATBEDS, WITH SIDES</b>											
	<b>KNAPHEIDE MANUFACTURING CO.</b>											
	T40KF011	8' X 8'	TRUCK OPTIONS, FLATBED, W/SIDE RACKS, 8' X 8'			\$3,107	0.70	0.24	0.31	0.08	0.00	11
	T40KF013	8' X 10'	TRUCK OPTIONS, FLATBED, W/SIDE RACKS, 8' X 10'			\$4,566	1.02	0.34	0.46	0.11	0.00	14
	T40KF014	8' X 12'	TRUCK OPTIONS, FLATBED, W/SIDE RACKS, 8' X 12'			\$4,158	0.93	0.31	0.42	0.10	0.00	16
	T40KF016	8' X 16'	TRUCK OPTIONS, FLATBED, W/SIDE RACKS, 8' X 16'			\$5,812	1.29	0.43	0.58	0.14	0.00	16
	T40KF018	8' X 20'	TRUCK OPTIONS, FLATBED, W/SIDE RACKS, 8' X 20'			\$6,966	1.56	0.52	0.70	0.17	0.00	18
	T40KF020	8' X 24'	TRUCK OPTIONS, FLATBED, W/SIDE RACKS, 8' X 24'			\$8,070	1.80	0.61	0.81	0.20	0.00	20
	<b>SUBCATEGORY 0.41 HOIST, ELECTRIC DRIVE</b>											
	<b>KNAPHEIDE MANUFACTURING CO.</b>											
	T40KF021	KH-1416L	TRUCK OPTIONS, HOIST, ELECTRIC DRIVE, PTO, 10' TO 14', 7-16 TON			\$3,243	0.87	0.24	0.32	0.08	0.00	6
	T40KF023	KH-1416L-EE	TRUCK OPTIONS, HOIST, ELECTRIC DRIVE, 10' TO 14', 7-16 TON			\$4,294	1.07	0.32	0.43	0.10	0.00	6
	T40KF024	KH-1627L-EE	TRUCK OPTIONS, HOIST, ELECTRIC DRIVE, 15' TO 20', 14-37 TON			\$5,132	1.28	0.39	0.51	0.13	0.00	10
	T40KF022	KH-2538L	TRUCK OPTIONS, HOIST, ELECTRIC DRIVE, PTO, 20' TO 24', 20-45 TON			\$6,520	1.66	0.49	0.65	0.16	0.00	15

**Table 2-1. HOURLY EQUIPMENT OWNERSHIP AND OPERATING EXPENSE**

CAT	REGION 9			ENGINE HORSEPOWER AND FUEL TYPE		VALUE (TEV)	TOTAL HOURLY RATES (\$/HR)		ADJUSTABLE ELEMENTS			CWT
	ID.NO.	MODEL	EQUIPMENT DESCRIPTION	MAIN	CARRIER	2006 (\$)	AVERAGE	STANDBY	DEPR	FCCM	FUEL	
	<b>SUBCATEGORY 0.50 TRANSIT MIXERS</b>											
	<b>NO SPECIFIC MANUFACTURER</b>											
	T40XX034	RDTM-8	TRANSIT MIXER, 8 CY, HYDROSTATIC, 100 GAL, (INCLUDES 60,000 GVW TRUCK)	235 HP	D-on	\$160,686	76.71	12.34	17.07	3.80	32.20	266
	T40XX035	RDTM-9	TRANSIT MIXER, 9 CY, HYDROSTATIC, 100 GAL, (INCLUDES 66,000 GVW TRUCK)	250 HP	D-on	\$163,246	79.72	12.53	17.34	3.86	34.26	270
	T40XX036	RDTM-10	TRANSIT MIXER, 10 CY, HYDROSTATIC, 100 GAL, (INCLUDES 66,000 GVW TRUCK)	285 HP	D-on	\$194,534	92.94	14.94	20.67	4.60	39.05	274
	T40XX037	RDTM-11	TRANSIT MIXER, 11 CY, HYDROSTATIC, 100 GAL, (INCLUDES 70,000 GVW TRUCK)	285 HP	D-on	\$191,367	92.16	14.69	20.33	4.52	39.05	285
	T40XX038	RDTM-12	TRANSIT MIXER, 12 CY, HYDROSTATIC, 100 GAL, (INCLUDES 75,000 GVW TRUCK)	285 HP	D-on	\$200,196	94.32	15.37	21.27	4.73	39.05	295
	<b>SUBCATEGORY 0.60 WATER TANKS</b>											
	<b>ROSCO, A LeeBoy COMPANY</b>											
	T40RS001	DS 2000	TRUCK OPTIONS, WATER TANK, 2,000 GAL (ADD 28,000 GVW TRUCK)			\$31,367	6.82	2.26	2.94	0.79	0.00	38
	T40RS002	DS 3000	TRUCK OPTIONS, WATER TANK, 3,000 GAL (ADD 40,000 GVW TRUCK)			\$32,549	7.07	2.35	3.05	0.82	0.00	45
	T40RS003	DS 4000	TRUCK OPTIONS, WATER TANK, 4,000 GAL (ADD 50,000 GVW TRUCK)			\$35,173	7.65	2.54	3.30	0.89	0.00	55

**Table 2-1. HOURLY EQUIPMENT OWNERSHIP AND OPERATING EXPENSE**

CAT	REGION 9			ENGINE HORSEPOWER AND FUEL TYPE		VALUE (TEV)	TOTAL HOURLY RATES (\$/HR)		ADJUSTABLE ELEMENTS			CWT
	ID.NO.	MODEL	EQUIPMENT DESCRIPTION	MAIN	CARRIER	2006 (\$)	AVERAGE	STANDBY	DEPR	FCCM	FUEL	
	<b>SUBCATEGORY 0.70 ALL OTHER OPTIONS</b>											
	<b>ARROW-MASTER, INC.</b>											
	T40AG001	1350	TRUCK OPTIONS, GUILLOTINE CONCRETE BREAKER, W/8" DIA BREAKING TOOL AND CAB	80 HP	D-off	\$91,872	34.02	6.73	8.96	2.25	10.34	96
<b>T45</b>	<b>TRUCK TRAILERS</b>											
	<b>SUBCATEGORY 0.10 BOTTOM DUMP</b>											
	<b>MIDLAND MANUFACTURING INC.</b>											
	T45MY004	40' MC 2000	TRUCK TRAILER, BOTTOM DUMP, 21 CY, 28 TON, 40' - 2 AXLE, CLAMSHELL (ADD TOWING TRUCK)			\$36,583	8.22	2.28	2.91	0.82	0.00	152
	T45MY005	40' TC 3000	TRUCK TRAILER, BOTTOM DUMP, 21 CY, 30 TON, 40' - 3 AXLE, CLAMSHELL (ADD TOWING TRUCK)			\$47,591	10.70	2.93	3.71	1.07	0.00	138
	T45MY006	38' MC 3000	TRUCK TRAILER, BOTTOM DUMP, 23 CY, 30 TON, 38' - 3 AXLE, CLAMSHELL (ADD TOWING TRUCK)			\$48,962	10.99	3.02	3.84	1.10	0.00	145
	T45MY007	40' MC 3000	TRUCK TRAILER, BOTTOM DUMP, 23 CY, 30 TON, 40' - 3 AXLE, CLAMSHELL (ADD TOWING TRUCK)			\$47,780	10.74	2.94	3.73	1.07	0.00	152
	<b>NO SPECIFIC MANUFACTURER</b>											
	T45XX001		TRUCK TRAILER, BOTTOM DUMP, 27 TON (ADD TOWING TRUCK)			\$43,413	9.63	2.77	3.60	0.97	0.00	122
	T45XX003		TRUCK TRAILER, BOTTOM DUMP, 30 TON (ADD TOWING TRUCK)			\$57,984	12.60	3.76	4.91	1.30	0.00	160

**Table 2-1. HOURLY EQUIPMENT OWNERSHIP AND OPERATING EXPENSE**

CAT	REGION 9			ENGINE HORSEPOWER AND FUEL TYPE		VALUE (TEV)	TOTAL HOURLY RATES (\$/HR)		ADJUSTABLE ELEMENTS			CWT
	ID.NO.	MODEL	EQUIPMENT DESCRIPTION	MAIN	CARRIER	2006 (\$)	AVERAGE	STANDBY	DEPR	FCCM	FUEL	
	<b>SUBCATEGORY 0.20 END DUMP</b>											
	<b>MIDLAND MANUFACTURING INC.</b>											
	T45MY015	28' SK2000	TRUCK TRAILER, END DUMP, 28 CY, 36 TON, 28' - 2 AXLE (W/HOIST) (ADD TOWING TRUCK)			\$37,842	8.36	2.37	3.03	0.85	0.00	115
	T45MY016	32' ST 2400	TRUCK TRAILER, END DUMP, 28 CY, 36 TON, 32' - 2 AXLE (W/HOIST) (ADD TOWING TRUCK)			\$38,910	8.56	2.43	3.12	0.87	0.00	130
	T45MY017	39' SK 2300	TRUCK TRAILER, END DUMP, 39 CY, 50 TON, 39' - 3 AXLE (W/HOIST) (ADD TOWING TRUCK)			\$43,845	9.79	2.67	3.38	0.98	0.00	170
	<b>NO SPECIFIC MANUFACTURER</b>											
	T45XX008		TRUCK TRAILER, END DUMP, 20 CY, 24 TON (ADD TOWING TRUCK)			\$36,687	8.04	2.32	3.00	0.82	0.00	110
	<b>SUBCATEGORY 0.30 PUP TRAILER</b>											
	<b>MIDLAND MANUFACTURING INC.</b>											
	T45MY018	14' SK 2100	TRUCK TRAILER, PUP TRAILER, 10 CY, 13 TON, 14' - 2 AXLE (W/HOIST) (ADD TOWING TRUCK)			\$25,531	6.70	1.78	2.40	0.58	0.00	80
	T45MY019	14' SL 2100	TRUCK TRAILER, PUP TRAILER, 12 CY, 15 TON, 14' - 2 AXLE (W/HOIST) (ADD TOWING TRUCK)			\$25,343	6.66	1.77	2.38	0.58	0.00	80
	<b>NO SPECIFIC MANUFACTURER</b>											
	T45XX009		TRUCK TRAILER, PUP TRAILER, 8 CY, LONG TONGUE (ADD TOWING TRUCK)			\$36,583	9.22	2.71	3.73	0.84	0.00	86

**Table 2-1. HOURLY EQUIPMENT OWNERSHIP AND OPERATING EXPENSE**

CAT	REGION 9			ENGINE HORSEPOWER AND FUEL TYPE		VALUE (TEV)	TOTAL HOURLY RATES (\$/HR)		ADJUSTABLE ELEMENTS			CWT
	ID.NO.	MODEL	EQUIPMENT DESCRIPTION	MAIN	CARRIER	2006 (\$)	AVERAGE	STANDBY	DEPR	FCCM	FUEL	
<i>T45</i>			<i>NO SPECIFIC MANUFACTURER (continued)</i>									
	T45XX010		TRUCK TRAILER, PUP TRAILER, 10 CY, LONG TONGUE (ADD TOWING TRUCK)			\$36,698	9.25	2.72	3.75	0.84	0.00	86
	T45XX032		TRUCK TRAILER, PUP TRAILER, 13 CY, 14.5 TON, 3 AXLE (ADD TOWING TRUCK)			\$45,555	11.35	3.46	4.84	1.04	0.00	92
	T45XX033		TRUCK TRAILER, PUP TRAILER, 16 CY, 18.0 TON, 4 AXLE (ADD TOWING TRUCK)			\$53,445	13.36	4.04	5.63	1.22	0.00	100
	<b>SUBCATEGORY 0.41</b>		<b>LOWBOY, RIGID NECK, DROP DECK</b>									
			<b>EAGER BEAVER</b>									
	T45EA006	35GSL-BR	TRUCK TRAILER, LOWBOY, 35 TON, 2 AXLE, DETATCHABLE GOOSENECK (ADD TOWING TRUCK)			\$49,353	10.05	3.06	3.91	1.10	0.00	150
	T45EA007	50GSL/3	TRUCK TRAILER, LOWBOY, 50 TON, 3 AXLE, DETATCHABLE GOOSENECK (ADD TOWING TRUCK)			\$72,904	14.64	4.51	5.76	1.63	0.00	205
			<b>NO SPECIFIC MANUFACTURER</b>									
	T45XX011		TRUCK TRAILER, LOWBOY, 25 TON, 2 AXLE (ADD TOWING TRUCK)			\$36,501	7.29	2.33	3.01	0.82	0.00	95
	T45XX012		TRUCK TRAILER, LOWBOY, 30 TON, 2 AXLE (ADD TOWING TRUCK)			\$39,161	7.77	2.51	3.25	0.88	0.00	115
	T45XX013		TRUCK TRAILER, LOWBOY, 35 TON, 2 AXLE (ADD TOWING TRUCK)			\$40,779	8.09	2.59	3.36	0.91	0.00	110
	T45XX014		TRUCK TRAILER, LOWBOY, 35 TON, 3 AXLE (ADD TOWING TRUCK)			\$49,593	9.91	3.14	4.05	1.11	0.00	127

**Table 2-1. HOURLY EQUIPMENT OWNERSHIP AND OPERATING EXPENSE**

CAT	REGION 9			ENGINE HORSEPOWER AND FUEL TYPE		VALUE (TEV)	TOTAL HOURLY RATES (\$/HR)		ADJUSTABLE ELEMENTS			CWT
	ID.NO.	MODEL	EQUIPMENT DESCRIPTION	MAIN	CARRIER	2006 (\$)	AVERAGE	STANDBY	DEPR	FCCM	FUEL	
<i>T45</i>			<i>NO SPECIFIC MANUFACTURER (continued)</i>									
	T45XX015		TRUCK TRAILER, LOWBOY, 40 TON, 3 AXLE (ADD TOWING TRUCK)			\$50,938	10.15	3.23	4.17	1.14	0.00	136
	T45XX016		TRUCK TRAILER, LOWBOY, 50 TON, 3 AXLE (ADD TOWING TRUCK)			\$56,790	11.28	3.60	4.65	1.27	0.00	145
	T45XX017		TRUCK TRAILER, LOWBOY, 60 TON, 3 AXLE (ADD TOWING TRUCK)			\$60,957	12.12	3.84	4.95	1.36	0.00	175
	T45XX018		TRUCK TRAILER, LOWBOY, 70 TON, 3 AXLE (ADD TOWING TRUCK)			\$62,511	12.40	3.95	5.09	1.40	0.00	213
	T45XX019		TRUCK TRAILER, LOWBOY, 75 TON, 3 AXLE (ADD TOWING TRUCK)			\$70,766	13.87	4.50	5.84	1.58	0.00	220
	T45XX020		TRUCK TRAILER, LOWBOY, 80 TON, 4 AXLE (ADD TOWING TRUCK)			\$70,093	13.97	4.42	5.70	1.57	0.00	268
	T45XX021		TRUCK TRAILER, LOWBOY, 90 TON, 4 AXLE (ADD TOWING TRUCK)			\$76,173	15.06	4.84	6.25	1.71	0.00	293
	T45XX022		TRUCK TRAILER, LOWBOY, 100 TON, 4 AXLE (ADD TOWING TRUCK)			\$84,982	16.77	5.37	6.94	1.90	0.00	312
	T45XX023		TRUCK TRAILER, LOWBOY, 120 TON, 4 AXLE (ADD TOWING TRUCK)			\$101,077	19.85	6.38	8.23	2.26	0.00	350
	<b>SUBCATEGORY 0.50</b>		<b>FLATBED TRAILER</b>									
			<b>NO SPECIFIC MANUFACTURER</b>									
	T45XX025		TRUCK TRAILER, FLATBED, 25 TON, 2 AXLE (ADD TOWING TRUCK)			\$35,149	6.81	2.22	2.86	0.79	0.00	110
	T45XX034	32	TRUCK TRAILER, FLATBED, 40 TON, 2 AXLE (ADD TOWING TRUCK)			\$34,393	6.97	2.17	2.79	0.77	0.00	103
	T45XX035	40	TRUCK TRAILER, FLATBED, 40 TON, 2 AXLE (ADD TOWING TRUCK)			\$36,569	7.36	2.32	2.99	0.82	0.00	110

**Table 2-1. HOURLY EQUIPMENT OWNERSHIP AND OPERATING EXPENSE**

CAT	REGION 9			ENGINE HORSEPOWER AND FUEL TYPE		VALUE (TEV)	TOTAL HOURLY RATES (\$/HR)		ADJUSTABLE ELEMENTS			CWT
	ID.NO.	MODEL	EQUIPMENT DESCRIPTION	MAIN	CARRIER	2006 (\$)	AVERAGE	STANDBY	DEPR	FCCM	FUEL	
	<b>SUBCATEGORY 0.60 MISCELLANEOUS / UTILITY</b>											
	<b>NO SPECIFIC MANUFACTURER</b>											
	T45XX026		TRUCK TRAILER, MISCELLANEOUS/UTILITY, TILT BED, 12 TON, 2 AXLE (ADD TOWING TRUCK)			\$19,873	4.17	1.25	1.62	0.44	0.00	62
	T45XX027		TRUCK TRAILER, MISCELLANEOUS/UTILITY, TILT BED, 16 TON, 2 AXLE (ADD TOWING TRUCK)			\$22,330	4.69	1.40	1.79	0.50	0.00	65
	T45XX028		TRUCK TRAILER, MISCELLANEOUS/UTILITY, TILT BED, 20 TON, 2 AXLE (ADD TOWING TRUCK)			\$25,508	5.35	1.58	2.01	0.57	0.00	67
	T45XX024		TRUCK TRAILER, MISCELLANEOUS/UTILITY, ATTACHMENT, HELPER DOLLY, 60 TON TRAILER MAX (ADD TOWING TRUCK)			\$31,396	6.12	1.96	2.52	0.70	0.00	62
	<b>SUBCATEGORY 0.70 WATER TANKER TRAILER</b>											
	<b>NO SPECIFIC MANUFACTURER</b>											
	T45XX029		TRUCK TRAILER, WATER TANKER, 4,000 GAL, W/PUMP (ADD TOWING TRUCK)	63 HP	D-off	\$88,585	25.14	5.46	6.49	2.21	8.14	170
	T45XX030		TRUCK TRAILER, WATER TANKER, 5,000 GAL, W/PUMP (ADD TOWING TRUCK)	63 HP	D-off	\$90,344	25.66	5.49	6.47	2.25	8.14	240
	T45XX031		TRUCK TRAILER, WATER TANKER, 6,000 GAL, W/PUMP (ADD TOWING TRUCK)	63 HP	D-off	\$108,247	28.86	6.61	7.81	2.70	8.14	250



**Table 2-1. HOURLY EQUIPMENT OWNERSHIP AND OPERATING EXPENSE**

CAT	REGION 9			ENGINE HORSEPOWER AND FUEL TYPE		VALUE (TEV)	TOTAL HOURLY RATES (\$/HR)		ADJUSTABLE ELEMENTS			CWT
	ID.NO.	MODEL	EQUIPMENT DESCRIPTION	MAIN	CARRIER	2006 (\$)	AVERAGE	STANDBY	DEPR	FCCM	FUEL	
<b>T50</b>	<b>TRUCKS, HIGHWAY (Add attachments as required)</b>											
	<b>SUBCATEGORY 0.01</b>	<b>0 THRU 10,000 GVW</b>										
	<b>GMC AND CHEVROLET</b>											
	T50GM001	S10	TRUCK, HIGHWAY, 3,500 GVW, 4X2 (COMPACT)	120 HP	G	\$17,652	11.31	1.28	1.69	0.43	6.13	26
	T50GM004	R26	TRUCK, HIGHWAY, 8,600 GVW, 4X2 (SUBURBAN)	285 HP	G	\$39,049	26.05	2.87	3.83	0.95	14.56	50
	T50GM005	V26	TRUCK, HIGHWAY, 8,600 GVW, 4X4 (SUBURBAN)	285 HP	G	\$41,932	26.78	3.09	4.12	1.03	14.56	52
	<b>NO SPECIFIC MANUFACTURER</b>											
	T50XX001	4X2 1/2 130 CONV GAS	TRUCK, HIGHWAY, CONVENTIONAL, 1/2 TON PICKUP, 4X2	130 HP	G	\$17,683	11.93	1.26	1.66	0.43	6.64	45
	T50XX002	4X2 3/4 130 CONV GAS	TRUCK, HIGHWAY, CONVENTIONAL, 3/4 TON PICKUP, 4X2	130 HP	G	\$20,734	12.65	1.51	1.99	0.51	6.64	40
	T50XX003	4X2 1 180 CONV GAS	TRUCK, HIGHWAY, CONVENTIONAL, 1 TON PICKUP, 4X2	180 HP	G	\$23,448	16.22	1.71	2.27	0.57	9.20	41
	T50XX004	4X4 1/2 130 CONV GAS	TRUCK, HIGHWAY, CONVENTIONAL, 1/2 TON PICKUP, 4X4	130 HP	G	\$20,917	12.73	1.51	1.99	0.51	6.64	43
	T50XX005	4X4 3/4 130 CONV GAS	TRUCK, HIGHWAY, CONVENTIONAL, 3/4 TON PICKUP, 4X4	130 HP	G	\$24,390	13.54	1.78	2.36	0.60	6.64	45
	T50XX006	4X4 1 180 CONV GAS	TRUCK, HIGHWAY, CONVENTIONAL, 1 TON PICKUP, 4X4	180 HP	G	\$25,043	16.60	1.83	2.43	0.61	9.20	41
	T50XX007	4X2 1/2 130 CREW GAS	TRUCK, HIGHWAY, CREW, 1/2 TON PICKUP, 4X2	130 HP	G	\$18,592	12.15	1.33	1.75	0.45	6.64	45
	T50XX008	4X2 3/4 130 CREW GAS	TRUCK, HIGHWAY, CREW, 3/4 TON PICKUP, 4X2	130 HP	G	\$22,148	12.98	1.61	2.13	0.54	6.64	47

**Table 2-1. HOURLY EQUIPMENT OWNERSHIP AND OPERATING EXPENSE**

CAT	REGION 9			ENGINE HORSEPOWER AND FUEL TYPE		VALUE (TEV) 2006 (\$)	TOTAL HOURLY RATES (\$/HR)		ADJUSTABLE ELEMENTS			CWT
	ID.NO.	MODEL	EQUIPMENT DESCRIPTION	MAIN	CARRIER		AVERAGE	STANDBY	DEPR	FCCM	FUEL	
<i>T50</i>			<i>NO SPECIFIC MANUFACTURER (continued)</i>									
	T50XX009	4X2 1 180 CREW GAS	TRUCK, HIGHWAY, CREW, 1 TON PICKUP, 4X2	180 HP	G	\$26,798	17.03	1.96	2.60	0.66	9.20	45
	T50XX010	4X4 1/2 130 CREW GAS	TRUCK, HIGHWAY, CREW, 1/2 TON PICKUP, 4X4	130 HP	G	\$24,743	13.65	1.79	2.37	0.60	6.64	48
	T50XX011	4X4 3/4 180 CREW GAS	TRUCK, HIGHWAY, CREW, 3/4 TON PICKUP, 4X4	180 HP	G	\$26,682	17.00	1.95	2.59	0.65	9.20	55
	T50XX012	4X4 1 180 CREW GAS	TRUCK, HIGHWAY, CREW, 1 TON PICKUP, 4X4	180 HP	G	\$27,538	17.20	2.01	2.68	0.67	9.20	45
	T50XX013	4X2 1/2 75 CONV DSL	TRUCK, HIGHWAY, CONVENTIONAL, 1/2 TON PICKUP, 4X2	75 HP	D-on	\$22,315	8.08	1.62	2.13	0.55	2.32	39
	T50XX014	4X2 3/4 75 CONV DSL	TRUCK, HIGHWAY, CONVENTIONAL, 3/4 TON PICKUP, 4X2	75 HP	D-on	\$24,636	8.60	1.79	2.38	0.60	2.32	40
	T50XX015	4X2 1 130 CONV DSL	TRUCK, HIGHWAY, CONVENTIONAL, 1 TON PICKUP, 4X2	130 HP	D-on	\$28,297	11.39	2.07	2.75	0.69	4.02	43
	T50XX016	4X4 1/2 130 CONV DSL	TRUCK, HIGHWAY, CONVENTIONAL, 1/2 TON PICKUP, 4X4	130 HP	D-on	\$26,472	10.99	1.92	2.54	0.65	4.02	43
	T50XX017	4X4 3/4 130 CONV DSL	TRUCK, HIGHWAY, CONVENTIONAL, 3/4 TON PICKUP, 4X4	130 HP	D-on	\$26,775	11.03	1.95	2.60	0.65	4.02	45
	T50XX018	CONV DSL 4X4 1 130	TRUCK, HIGHWAY, CONVENTIONAL, 1 TON PICKUP, 4X4	130 HP	D-on	\$31,875	12.25	2.34	3.11	0.78	4.02	49
	T50XX019	4X2 3/4 130 CREW DSL	TRUCK, HIGHWAY, CREW, 3/4 TON PICKUP, 4X2	130 HP	D-on	\$25,727	10.77	1.88	2.49	0.63	4.02	47
	T50XX020	4X4 3/4 130 CREW DSL	TRUCK, HIGHWAY, CREW, 3/4 TON PICKUP 4X4	130 HP	D-on	\$31,051	12.06	2.28	3.03	0.76	4.02	55
	T50XX021	4X2 1 130 CREW DSL	TRUCK, HIGHWAY, CREW, 1 TON PICKUP, 4X2	130 HP	D-on	\$28,128	11.35	2.06	2.73	0.69	4.02	48

**Table 2-1. HOURLY EQUIPMENT OWNERSHIP AND OPERATING EXPENSE**

CAT	REGION 9			ENGINE HORSEPOWER AND FUEL TYPE		VALUE (TEV)	TOTAL HOURLY RATES (\$/HR)		ADJUSTABLE ELEMENTS			CWT
	ID.NO.	MODEL	EQUIPMENT DESCRIPTION	MAIN	CARRIER	2006 (\$)	AVERAGE	STANDBY	DEPR	FCCM	FUEL	
	<b>SUBCATEGORY 0.02 OVER 10,000 THRU 30,000 GVW (Chassis only - Add options)</b>											
	<b>NO SPECIFIC MANUFACTURER</b>											
	T50XX023	4X2 20KGVW GAS	TRUCK, HIGHWAY, 20,000 LBS GVW, 2 AXLE, 4X2 (CHASSIS ONLY-ADD OPTIONS)	210 HP	G	\$44,026	36.79	2.76	3.39	1.06	24.53	70
	T50XX024	4X2 25KGVW GAS	TRUCK, HIGHWAY, 25,000 LBS GVW, 2 AXLE, 4X2 (CHASSIS ONLY-ADD OPTIONS)	210 HP	G	\$38,637	35.76	2.41	2.95	0.93	24.53	72
	T50XX022	4X2 25KGVW DSL	TRUCK, HIGHWAY, 25,000 LBS GVW, 2 AXLE, 4X2 (CHASSIS ONLY-ADD OPTIONS)	180 HP	D-on	\$55,845	26.09	3.51	4.33	1.34	13.53	88
	T50XX025	4X4 30KGVW DSL	TRUCK, HIGHWAY, 30,000 LBS GVW, 2 AXLE, 4X4 (CHASSIS ONLY-ADD OPTIONS)	170 HP	D-on	\$72,994	28.64	4.58	5.63	1.76	12.77	97
	T50XX026	4X2 30KGVW DSL	TRUCK, HIGHWAY, 30,000 LBS GVW, 2 AXLE, 4X2 (CHASSIS ONLY-ADD OPTIONS)	210 HP	D-on	\$74,396	32.27	4.66	5.74	1.79	15.78	105
	T50XX035	4X2 30KGVW DSL	TRUCK, HIGHWAY, 30,000 LBS GVW, 2 AXLE, 4X2, WITH 3-ARM ARTICULATING CRANE, 3.5 TON, 32' BOOM, WITH 8' X 20' FLATBED	210 HP	D-on	\$102,944	37.68	6.49	8.02	2.48	15.78	135
	<b>SUBCATEGORY 0.03 OVER 30,000 GVW (Chassis only - Add options)</b>											
	<b>NO SPECIFIC MANUFACTURER</b>											
	T50XX027	4X2 35KGVW DSL	TRUCK, HIGHWAY, 35,000 LBS GVW, 2 AXLE, 4X2 (CHASSIS ONLY-ADD OPTIONS)	265 HP	D-on	\$116,915	51.32	6.59	7.62	2.78	28.11	126

**Table 2-1. HOURLY EQUIPMENT OWNERSHIP AND OPERATING EXPENSE**

CAT	REGION 9			ENGINE HORSEPOWER AND FUEL TYPE		VALUE (TEV)	TOTAL HOURLY RATES (\$/HR)		ADJUSTABLE ELEMENTS			CWT
	ID.NO.	MODEL	EQUIPMENT DESCRIPTION	MAIN	CARRIER	2006 (\$)	AVERAGE	STANDBY	DEPR	FCCM	FUEL	
<b>T50</b>	<i>NO SPECIFIC MANUFACTURER (continued)</i>											
	T50XX032	4X2 35KGVW DSL	DUMP TRUCK, HIGHWAY, 35,000 LBS GVW, 2 AXLE, 4X2 WITH REAR 10 - 13 CY DUMP BODY	265 HP	D-on	\$127,569	53.05	7.21	8.33	3.04	28.11	160
	T50XX028	6X4 45KGVW DSL	TRUCK, HIGHWAY, 45,000 LBS GVW, 3 AXLE, 6X4 (CHASSIS ONLY-ADD OPTIONS)	230 HP	D-on	\$117,414	47.34	6.58	7.56	2.80	24.40	135
	T50XX029	6X4 55KGVW DSL	TRUCK, HIGHWAY, 50,000 LBS GVW, 3 AXLE, 6X4 (CHASSIS ONLY-ADD OPTIONS)	310 HP	D-on	\$108,839	55.63	6.09	6.99	2.59	32.88	144
	T50XX030	6X6 70KGVW DSL	TRUCK, HIGHWAY, 70,000 LBS GVW, 3 AXLE, 6X6 (CHASSIS ONLY-ADD OPTIONS)	350 HP	D-on	\$138,525	65.29	7.79	8.97	3.30	37.13	180
	T50XX031	6X4 75KGVW DSL	TRUCK, HIGHWAY, 75,000 LBS GVW, 3 AXLE, 6X4 (CHASSIS ONLY-ADD OPTIONS)	400 HP	D-on	\$128,479	69.68	7.23	8.33	3.06	42.43	197
	T50XX033	6X4 75KGVW DSL	DUMP TRUCK, HIGHWAY, 75,000 LBS GVW, 3 AXLE, 6X4 WITH REAR 16 - 20 CY DUMP BODY	400 HP	D-on	\$140,769	71.67	7.93	9.15	3.35	42.43	240
<b>T55</b>	<b>TRUCKS, OFF-HIGHWAY</b>											
	<b>SUBCATEGORY 0.10</b>		<b>RIGID FRAME</b>									
	<b>CATERPILLAR INC. ( MACHINE DIVISION)</b>											
	T55CA007	769D	TRUCK, OFF-HIGHWAY, RIGID FRAME, 31.7 CY, 41.6 TON, 4X4, REAR DUMP	487 HP	D-off	\$694,645	135.14	29.77	28.43	15.55	34.52	668
	T55CA002	773D	TRUCK, OFF-HIGHWAY, RIGID FRAME, 46.9 CY, 57.7 TON, 4X4, REAR DUMP	650 HP	D-off	\$926,571	175.07	39.49	37.49	20.74	46.08	872
	T55CA003	777D	TRUCK, OFF-HIGHWAY, RIGID FRAME, 78.6 CY, 100 TON, 4X4, REAR DUMP	938 HP	D-off	\$1,283,573	249.11	54.25	51.02	28.74	66.49	1,419

**Table 2-1. HOURLY EQUIPMENT OWNERSHIP AND OPERATING EXPENSE**

CAT	REGION 9			ENGINE HORSEPOWER AND FUEL TYPE		VALUE (TEV)	TOTAL HOURLY RATES (\$/HR)		ADJUSTABLE ELEMENTS			CWT
	ID.NO.	MODEL	EQUIPMENT DESCRIPTION	MAIN	CARRIER	2006 (\$)	AVERAGE	STANDBY	DEPR	FCCM	FUEL	
<b>Komatsu America International Company</b>												
	T55KM009	HD325-6	TRUCK, OFF-HIGHWAY, RIGID FRAME, 31.4 CY, 44 TON, 4X4, REAR DUMP	488 HP	D-off	\$696,033	135.39	29.82	28.48	15.58	34.59	707
	T55KM012	HD785-5	TRUCK, OFF-HIGHWAY, RIGID FRAME, 78.7 CY, 100 TON, 4X4, REAR DUMP	1,042HP	D-off	\$1,022,964	225.71	42.88	39.95	22.90	73.87	1,542
	T55KM013	HD1500-5	TRUCK, OFF-HIGHWAY, RIGID FRAME, 102 CY, 165 TON, 4X4, REAR DUMP	1,486HP	D-off	\$2,392,028	438.75	101.59	96.07	53.55	105.34	5,500
	T55KM014	730E	TRUCK, OFF-HIGHWAY, RIGID FRAME, 145 CY, 205 TON, 4X4, REAR DUMP	2,000HP	D-off	\$2,835,252	558.50	117.95	108.96	63.47	141.78	7,150
<b>SUBCATEGORY 0.20 ARTICULATED FRAME</b>												
<b>CATERPILLAR INC. ( MACHINE DIVISION)</b>												
	T55CA008	D25D	TRUCK, OFF-HIGHWAY, ARTICULATED FRAME, 18 CY, 25 TON, 4X4, REAR DUMP	260 HP	D-off	\$439,261	108.57	23.71	27.36	10.03	26.02	429
	T55CA009	D30D	TRUCK, OFF-HIGHWAY, ARTICULATED FRAME, 22 CY, 30 TON, 4X4, REAR DUMP	285 HP	D-off	\$519,526	127.22	27.91	32.09	11.86	28.52	473
	T55CA010	D250D SERIES II	TRUCK, OFF-HIGHWAY, ARTICULATED FRAME, 18 CY, 25 TON, 6X6, REAR DUMP	214 HP	D-off	\$437,665	100.30	23.96	27.91	10.00	21.42	424
	T55CA011	D300E SERIES II	TRUCK, OFF-HIGHWAY, ARTICULATED FRAME, 22 CY, 30 TON, 6X6, REAR DUMP	260 HP	D-off	\$517,057	120.04	28.22	32.81	11.81	26.02	488
	T55CA012	D350E SERIES II	TRUCK, OFF-HIGHWAY, ARTICULATED FRAME, 25 CY, 35 TON, 6X6, REAR DUMP	355 HP	D-off	\$635,974	155.48	34.29	39.54	14.52	35.53	666

**Table 2-1. HOURLY EQUIPMENT OWNERSHIP AND OPERATING EXPENSE**

CAT	REGION 9			ENGINE HORSEPOWER AND FUEL TYPE		VALUE (TEV)	TOTAL HOURLY RATES (\$/HR)		ADJUSTABLE ELEMENTS			CWT
	ID.NO.	MODEL	EQUIPMENT DESCRIPTION	MAIN	CARRIER	2006 (\$)	AVERAGE	STANDBY	DEPR	FCCM	FUEL	
T55	<i>CATERPILLAR INC. (MACHINE DIVISION) (continued)</i>											
	T55CA013	D400E SERIES II	TRUCK, OFF-HIGHWAY, ARTICULATED FRAME, 28 CY, 40 TON, 6X6, REAR DUMP	405 HP	D-off	\$699,543	174.33	37.57	43.18	15.98	40.53	698
	<b>DEERE &amp; COMPANY</b>											
	T55JD001	250D	TRUCK, OFF-HIGHWAY, ARTICULATED FRAME, 18 CY, 25 TON, 6X6, REAR DUMP	265 HP	D-off	\$343,514	91.49	18.59	21.47	7.85	26.52	355
	T55JD002	300D	TRUCK, OFF-HIGHWAY, ARTICULATED FRAME, 22 CY, 29 TON, 6X6, REAR DUMP	285 HP	D-off	\$395,163	102.33	21.44	24.84	9.02	28.52	401
	T55JD003	350D	TRUCK, OFF-HIGHWAY, ARTICULATED FRAME, 25 CY, 35 TON, 6X6, REAR DUMP	380 HP	D-off	\$510,737	138.05	27.26	31.19	11.66	38.03	571
	T55JD004	400D	TRUCK, OFF-HIGHWAY, ARTICULATED FRAME, 29 CY, 40 TON, 6X6, REAR DUMP	413 HP	D-off	\$573,109	154.21	30.51	34.83	13.09	41.33	635
	<b>Komatsu America International Company</b>											
	T55KM015	HM350-1	TRUCK, OFF-HIGHWAY, ARTICULATED FRAME, 19.1-25.9 CY, 35.7 TON, 6 X 6 X 2, REAR DUMP	389 HP	D-off	\$621,551	157.62	33.41	38.43	14.19	38.93	630
	T55KM016	HM400-1	TRUCK, OFF-HIGHWAY, ARTICULATED FRAME, 21.6-29.2 CY, 40.3 TON, 6 X 6 X 2, REAR DUMP	430 HP	D-off	\$709,019	178.86	38.05	43.72	16.19	43.03	668
<b>VOLVO CONSTRUCTION EQUIPMENT GROUP</b>												
T55VO002	A-25E 4X4	TRUCK, OFF-HIGHWAY, ARTICULATED FRAME, 14-18 CY, 25 TON, 4X4, REAR DUMP	299 HP	D-off	\$375,678	102.14	20.22	23.27	8.58	29.92	429	

**Table 2-1. HOURLY EQUIPMENT OWNERSHIP AND OPERATING EXPENSE**

CAT	REGION 9			ENGINE HORSEPOWER AND FUEL TYPE		VALUE (TEV)	TOTAL HOURLY RATES (\$/HR)		ADJUSTABLE ELEMENTS			CWT
	ID.NO.	MODEL	EQUIPMENT DESCRIPTION	MAIN	CARRIER	2006 (\$)	AVERAGE	STANDBY	DEPR	FCCM	FUEL	
<b>T55</b>	<i>VOLVO CONSTRUCTION EQUIPMENT GROUP (continued)</i>											
	T55VO003	A-25E	TRUCK, OFF-HIGHWAY, ARTICULATED FRAME, 14-18 CY, 25 TON, 6X6, REAR DUMP	299 HP	D-off	\$397,264	104.55	21.53	24.91	9.07	29.92	475
	T55VO005	A-30E	TRUCK, OFF-HIGHWAY, ARTICULATED FRAME, 17-22 CY, 30 TON, 6X6, REAR DUMP	336 HP	D-off	\$459,843	116.75	25.18	29.36	10.50	33.63	508
	T55VO004	A-35E	TRUCK, OFF-HIGHWAY, ARTICULATED FRAME, 19-25 CY, 35 TON, 6X6, REAR DUMP	414 HP	D-off	\$565,131	150.07	30.37	34.91	12.91	41.43	620
	T55VO006	A-40E	TRUCK, OFF-HIGHWAY, ARTICULATED FRAME, 21-29 CY, 40 TON, 6X6, REAR DUMP	464 HP	D-off	\$634,877	171.07	33.85	38.69	14.50	46.44	666
<b>T56</b>	<b>TRUCKS, OFF-HIGHWAY/PRIME MOVER TRACTORS &amp; WAGONS</b>											
	<b>SUBCATEGORY 0.10</b>		<b>PRIME MOVER TRACTORS</b>									
	<b>CATERPILLAR INC. ( MACHINE DIVISION)</b>											
	T56CA006	776D	TRUCK, OFF-HIGHWAY, RIGID FRAME, PRIME MOVER TRACTOR, 4X4	938 HP	D-off	\$1,422,107	277.39	60.30	56.91	31.84	74.32	1,164
<b>T57</b>	<b>TRUCKS, VACUUM</b>											
	<b>SUBCATEGORY 0.00</b>		<b>TRUCKS, VACUUM</b>									
	<b>WASTEQUIP CUSCO INDUSTRIES</b>											
	T57CU001	INDUSTRIAL VAC 130	TRAILER, VACUUM, 5,500 GAL, 750 CFM, REAR DOOR & HYDRAULIC DUMP SYSTEM	76 HP	D-off	\$106,022	33.70	6.77	8.43	2.55	9.82	76

**Table 2-1. HOURLY EQUIPMENT OWNERSHIP AND OPERATING EXPENSE**

CAT	REGION 9			ENGINE HORSEPOWER AND FUEL TYPE		VALUE (TEV)	TOTAL HOURLY RATES (\$/HR)		ADJUSTABLE ELEMENTS			CWT
	ID.NO.	MODEL	EQUIPMENT DESCRIPTION	MAIN	CARRIER	2006 (\$)	AVERAGE	STANDBY	DEPR	FCCM	FUEL	
<b>T57</b>	<b>WASTEQUIP CUSCO INDUSTRIES (continued)</b>											
	T57CU002	SS INDUST. VAC 130	TRAILER, VACUUM, 5,500 GAL, 750 CFM, STAINLESS STEEL, REAR DOOR & HYDRAULIC DUMP SYSTEM	76 HP	D-off	\$145,973	42.05	9.33	11.63	3.51	9.82	76
	T57CU003	2127	TRUCK, VACUUM, 3,500 GAL, 2,100 CFM, REAR DOOR & HYDRAULIC DUMP SYSTEM	115 HP	D-off	\$155,900	49.88	9.96	12.42	3.75	14.87	115
	T57CU004	3827	TRUCK, VACUUM, 3,500 GAL, 3,170 CFM, REAR DOOR & HYDRAULIC DUMP SYSTEM	177 HP	D-off	\$168,803	61.73	10.79	13.46	4.06	22.88	177
	T57CU005	5327	TRUCK, VACUUM, 3,500 GAL, 4,550 CFM, REAR DOOR & HYDRAULIC DUMP SYSTEM	335 HP	D-off	\$194,337	90.39	12.43	15.50	4.68	43.31	335
<b>T60</b>	<b>TRUCKS, WATER, OFF-HIGHWAY</b>											
	<b>SUBCATEGORY 0.00 TRUCKS, WATER, OFF-HIGHWAY</b>											
	<b>KLEIN PRODUCTS, INC.</b>											
	T60KI001	KT-50	TRUCK, WATER, OFF-HIGHWAY, 5,000 GAL, W/CAT 613C TRACTOR	175 HP	D-off	\$285,615	75.77	16.02	18.43	6.80	22.62	320
	T60KI002	KT-60	TRUCK, WATER, OFF-HIGHWAY, 6,000 GAL, W/CAT 621E TRACTOR	330 HP	D-off	\$442,947	130.17	24.43	27.75	10.55	42.66	580
	T60KI003	KT-80	TRUCK, WATER, OFF-HIGHWAY, 8,000 GAL, W/CAT 631E TRACTOR	450 HP	D-off	\$709,987	192.62	39.68	45.53	16.91	58.17	751
	T60KI004	KT-100	TRUCK, WATER, OFF-HIGHWAY, 10,000 GAL, W/CAT 631E TRACTOR	450 HP	D-off	\$161,195	101.62	8.31	8.94	3.84	58.17	811
	T60KI006	KT-120	TRUCK, WATER, OFF-HIGHWAY, 12,000 GAL, W/CAT 651E TRACTOR	550 HP	D-off	\$862,669	243.50	47.09	53.10	20.54	71.10	1,097



**Table 2-1. HOURLY EQUIPMENT OWNERSHIP AND OPERATING EXPENSE**

CAT	REGION 9			ENGINE HORSEPOWER AND FUEL TYPE		VALUE (TEV)	TOTAL HOURLY RATES (\$/HR)		ADJUSTABLE ELEMENTS			CWT		
	ID.NO.	MODEL	EQUIPMENT DESCRIPTION	MAIN	CARRIER	2006 (\$)	AVERAGE	STANDBY	DEPR	FCCM	FUEL			
<b>SOUTHWEST CONSTRUCTION EQUIPMENT CO.</b>														
	T60SO001	STT-60	TRUCK, WATER, OFF-HIGHWAY, 6,000 GAL, W/CAT 621E TRACTOR	330 HP	D-off	\$511,696	141.57	28.35	32.34	12.18	42.66	610		
	T60SO002	STT-80	TRUCK, WATER, OFF-HIGHWAY, 8,000 GAL, W/CAT 631E TRACTOR	450 HP	D-off	\$704,820	198.93	38.49	43.42	16.78	58.17	812		
	T60SO003	STT-100	TRUCK, WATER, OFF-HIGHWAY, 10,000 GAL, W/CAT 631E TRACTOR	450 HP	D-off	\$716,743	200.91	39.18	44.21	17.07	58.17	897		
	T60SO004	STT-120	TRUCK, WATER, OFF-HIGHWAY, 12,000 GAL, W/CAT 651E TRACTOR	550 HP	D-off	\$891,332	240.83	49.64	56.84	21.22	71.10	1,149		
	T60SO005	STT-140	TRUCK, WATER, OFF-HIGHWAY, 14,000 GAL, W/CAT 651E TRACTOR	550 HP	D-off	\$906,533	243.36	50.52	57.85	21.59	71.10	1,184		
<b>T65</b>	<b>TUNNEL/MINING EQUIPMENT</b>													
	<b>SUBCATEGORY 0.10</b>		<b>DRIFTING &amp; TUNNELING DRILLS</b>											
<b>ATLAS COPCO WAGNER</b>														
	T65WG012	L2C	TUNNELING DRILL, 2 BOOM, 560-1,120 SF CROSS SECTION, RUBBER TIRE (ADD DRILL BITS AND DRILL STEEL COST)	158 HP	E	156 HP	D-off	\$1,613,388	313.07	85.50	97.55	36.72	20.58	520
	T65WG013	WL2C	TUNNELING DRILL, 4 BOOM, 700-1,600 SF CROSS SECTION, RUBBER TIRE (ADD DRILL BITS AND DRILL STEEL COST)	158 HP	E	156 HP	D-off	\$2,423,739	453.83	128.55	146.75	55.17	20.58	728
	T65WG014	WL4C	TUNNELING DRILL, 4 BOOM, 700-1,650 SF CROSS SECTION, RUBBER TIRE (ADD DRILL BITS AND DRILL STEEL COST)	380 HP	E	224 HP	D-off	\$2,643,549	532.18	140.22	160.09	60.17	45.73	1,058

**Table 2-1. HOURLY EQUIPMENT OWNERSHIP AND OPERATING EXPENSE**

CAT	REGION 9			ENGINE HORSEPOWER AND FUEL TYPE		VALUE (TEV)	TOTAL HOURLY RATES (\$/HR)		ADJUSTABLE ELEMENTS			CWT
	ID.NO.	MODEL	EQUIPMENT DESCRIPTION	MAIN	CARRIER	2006 (\$)	AVERAGE	STANDBY	DEPR	FCCM	FUEL	
<b>W25</b>	<b>WATER &amp; CO2 BLASTERS</b>											
	<b>SUBCATEGORY 0.10</b>	<b>LOW PRESSURE, (&lt; 5,000 PSI)</b>										
	<b>SIOUX STEAM CLEANER CORPORATION</b>											
	W25SD006	S1.7 D250	WATER BLASTER, LOW PRESSURE, STEAM CLEANER, 100 GPH, 250 PSI, 1.7 GPM	1	HP E	\$5,906	7.67	0.75	1.18	0.16	0.13	4
	W25SD007	S2 D250	WATER BLASTER, LOW PRESSURE, STEAM CLEANER, 120 GPH, 250 PS, 2.0 GPM	1	HP E	\$6,314	8.91	0.80	1.26	0.17	0.13	5
	W25SD008	S2.7 D250	WATER BLASTER, LOW PRESSURE, STEAM CLEANER, 160 GPH, 250 PSI, 2.7 GPM	1	HP E	\$6,885	10.24	0.87	1.38	0.18	0.13	6
	W25SD001	C-4-E 2000	WATER BLASTER, LOW PRESSURE, COLD WATER, 2,000 PSI, 4 GPM	5	HP E	\$5,550	4.21	0.71	1.11	0.15	0.63	4
	W25SD005	C-4-G 2800	WATER BLASTER, LOW PRESSURE, COLD WATER, 2,800 PSI, 4 GPM	12	HP G	\$6,477	8.04	0.82	1.30	0.17	3.77	4
	W25SD003	C-5-G 3400	WATER BLASTER, LOW PRESSURE, COLD WATER, 3,400 PSI, 5 GPM	18	HP G	\$8,575	11.37	1.09	1.72	0.23	5.65	5
	W25SD004	H3.5*3000	WATER BLASTER, LOW PRESSURE, HOT WATER, 3,000 PSI, 3.5 GPM, TRAILER MTD	8	HP G	\$12,524	10.08	1.56	2.45	0.33	2.51	6
	W25SD009	SF11	WATER BLASTER, LOW PRESSURE, STEAM GENERATOR, 15 PSI, 355 LB/HR STEAM, 55 GAL BOILER	11	HP E	\$15,137	16.97	1.92	3.03	0.40	1.38	9
	W25SD002	EN-140-H4-1800	WATER BLASTER, LOW PRESSURE, HOT WATER, 1,800 PSI, 2.3 GPM	3	HP E	\$14,238	8.94	1.81	2.85	0.38	0.38	7

**Table 2-1. HOURLY EQUIPMENT OWNERSHIP AND OPERATING EXPENSE**

CAT	REGION 9			ENGINE HORSEPOWER AND FUEL TYPE		VALUE (TEV)	TOTAL HOURLY RATES (\$/HR)		ADJUSTABLE ELEMENTS			CWT
	ID.NO.	MODEL	EQUIPMENT DESCRIPTION	MAIN	CARRIER	2006 (\$)	AVERAGE	STANDBY	DEPR	FCCM	FUEL	
	<b>NO SPECIFIC MANUFACTURER</b>											
	W25XX005	COLD 3/1000G	WATER BLASTER, LOW PRESSURE, COLD WATER, 700 PSI, 3 GPM	5 HP	G	\$2,142	3.02	0.28	0.43	0.06	1.57	4
	W25XX006	COLD 4/1000G	WATER BLASTER, LOW PRESSURE, COLD WATER, 1,200 PSI, 3 GPM	5 HP	G	\$2,953	3.50	0.38	0.59	0.08	1.57	4
	W25XX007	COLD 4/2000G	WATER BLASTER, LOW PRESSURE, COLD WATER, 2,000 PSI, 4 GPM	8 HP	G	\$3,865	5.07	0.49	0.77	0.10	2.51	2
	W25XX008	COLD 4/3000G	WATER BLASTER, LOW PRESSURE, COLD WATER, 3,000 PSI, 4 GPM	11 HP	G	\$4,129	6.30	0.53	0.83	0.11	3.45	6
	W25XX009	HOT 4/1000G	WATER BLASTER, LOW PRESSURE, HOT WATER/STEAM, 1,000 PSI, 4 GPM	8 HP	G	\$8,131	7.58	1.03	1.63	0.21	2.51	6
	W25XX010	HOT 6/3000G	WATER BLASTER, LOW PRESSURE, HOT WATER/STEAM, 3,000 PSI, 6 GPM	24 HP	G	\$12,476	15.77	1.58	2.50	0.33	7.53	10
	<b>SUBCATEGORY 0.20</b>	<b>HIGH PRESSURE, (&gt;= 5,000 PSI)</b>										
	<b>NLB CORPORATION</b>											
	W25NL001	6200E	WATER BLASTER, HIGH PRESSURE, 6,000 PSI, 50 GPM, SKID MTD, W/MODEL 10200 PUMP	200 HP	E	\$77,924	86.03	9.85	15.58	2.06	25.08	118
	W25NL003	201536D	WATER BLASTER, HIGH PRESSURE, 20,000 PSI, 13.2 GPM, SKID MTD, W/50 LF HOSE & CLEANING LANCE	150 HP	D-off	\$82,783	83.46	10.47	16.56	2.19	28.15	78
	W25NL002	20253D	WATER BLASTER, HIGH PRESSURE, 20,000 PSI, 22 GPM, SKID MTD (ADD TRUCK, FLATBED TRAILER & WATER TANKER)	335 HP	D-off	\$129,664	152.12	16.39	25.93	3.42	62.86	140

**Table 2-1. HOURLY EQUIPMENT OWNERSHIP AND OPERATING EXPENSE**

CAT	REGION 9			ENGINE HORSEPOWER AND FUEL TYPE		VALUE (TEV)	TOTAL HOURLY RATES (\$/HR)		ADJUSTABLE ELEMENTS			CWT
	ID.NO.	MODEL	EQUIPMENT DESCRIPTION	MAIN	CARRIER	2006 (\$)	AVERAGE	STANDBY	DEPR	FCCM	FUEL	
W25	<i>NLB CORPORATION (continued)</i>											
	W25NL005	20600D	WATER BLASTER, HIGH PRESSURE, 20,000 PSI, 53 GPM, SKID MTD (ADD TRUCK, FLATBED TRAILER & WATER TANKER)	700 HP	D-off	\$314,346	344.80	39.74	62.87	8.30	131.36	200
	W25NL004	4400	WATER BLASTER, HIGH PRESSURE, HYDRODEMOLITION UNIT, CONCRETE BUSTER, SELF PROPELLED (ADD MODEL 20600D WATER BLASTER)	34 HP	D-off	\$167,689	110.53	20.96	33.06	4.43	6.38	80
	<b>SUBCATEGORY 0.30 STEAM CLEANERS</b>											
	<b>ALKOTA CLEANING SYSTEMS, INC.</b>											
	W25AO002	122	WATER BLASTER, STEAM CLEANER, 400 PSI, 1.7 GPM	1 HP	E	\$4,462	3.57	0.57	0.89	0.12	0.13	4
	W25AO003	181	WATER BLASTER, STEAM CLEANER, 250 PSI, 3.0 GPM	1 HP	E	\$6,498	4.76	0.82	1.30	0.17	0.13	6
	W25AO004	240	WATER BLASTER, STEAM CLEANER, 350 PSI, 4.0 GPM	2 HP	E	\$6,425	5.16	0.82	1.29	0.17	0.25	7
	W25AO005	301	WATER BLASTER, STEAM CLEANER, 400 PSI, 5.0 GPM	4 HP	E	\$12,998	9.88	1.64	2.60	0.34	0.50	14
	W25AO006	246	WATER BLASTER, STEAM GENERATOR, 100 PSI, 1.0 GPM	1 HP	E	\$9,943	6.79	1.26	1.99	0.26	0.13	7
	<b>SUBCATEGORY 0.40 CO2 BLASTERS</b>											
	<b>COLD JET</b>											
	W25CJ001	P750B	CARBON DIOXIDE (CO2) BLASTER/PELLETIZER, 600 LBS/HR, SINGLE HOSE DELIVERY (ADD 65-100 CFM COMPRESSOR)	20 HP	E	\$77,676	32.30	7.13	10.36	1.95	1.85	34

**Table 2-1. HOURLY EQUIPMENT OWNERSHIP AND OPERATING EXPENSE**

CAT	REGION 9			ENGINE HORSEPOWER AND FUEL TYPE		VALUE (TEV)	TOTAL HOURLY RATES (\$/HR)		ADJUSTABLE ELEMENTS			CWT
	ID.NO.	MODEL	EQUIPMENT DESCRIPTION	MAIN	CARRIER	2006 (\$)	AVERAGE	STANDBY	DEPR	FCCM	FUEL	
<i>W25</i>	<i>COLD JET (continued)</i>											
	W25CJ002	P1500B	CARBON DIOXIDE (CO2) BLASTER/PELLETIZER, 1,200 LBS/HR, SINGLE HOSE DELIVERY (ADD 65-150 CFM COMPRESSOR)	24 HP	E	\$120,156	48.90	11.02	16.02	3.01	2.22	37
	W25CJ003	P3000B	CARBON DIOXIDE (CO2) BLASTER/PELLETIZER, 1,200 LBS/HR, DUAL HOSE DELIVERY (ADD 65-200 CFM COMPRESSOR)	24 HP	E	\$190,131	75.28	17.45	25.35	4.77	2.22	66
	<b>SUBCATEGORY 0.50</b>	<b>WET ABRASIVE BLASTING SYSTEM (TORBO)</b>										
	<b>KEIZER TECHNOLOGIES AMERICAS, INC</b>											
	W25KZ001	TORBO M120	WATER BLASTER, WET ABRASIVE BLASTER, 4.2 CF TANK CAP, 170 PSI, (INCLUDES HOSES & NOZZLE, ADD 350 CFM AIR COMPRESSOR)	350 CFM	A	\$21,731	3.13	1.29	1.41	0.58	0.00	4
	W25KZ002	TORBO M120	WATER BLASTER, WET ABRASIVE BLASTER, 4.2 CF TANK CAP, 170 PSI, W/MIX RUST INHIBITOR INJECTOR (INCLUDES HOSES & NOZZLE, ADD 350 CFM AIR COMPRESSOR)	350 CFM	A	\$24,047	3.46	1.42	1.56	0.64	0.00	4
	W25KZ003	LOC RESTORATION UNIT	WATER BLASTER, WET ABRASIVE BLASTER, 4.2 CF TANK CAP, 170 PSI, W/LOC RESTORATION UNIT (INCLUDES HOSES & NOZZLE, ADD 350 CFM AIR COMPRESSOR)	350 CFM	A	\$24,582	3.54	1.45	1.60	0.65	0.00	4
	W25KZ004	TORBO M320	WATER BLASTER, WET ABRASIVE BLASTER, 13.0 CF TANK CAP, 170 PSI, (INCLUDES HOSES & NOZZLE, ADD 385 CFM AIR COMPRESSOR)	385 CFM	A	\$35,031	5.05	2.07	2.28	0.93	0.00	8

**Table 2-1. HOURLY EQUIPMENT OWNERSHIP AND OPERATING EXPENSE**

CAT	REGION 9			ENGINE HORSEPOWER AND FUEL TYPE		VALUE (TEV)	TOTAL HOURLY RATES (\$/HR)		ADJUSTABLE ELEMENTS			CWT
	ID.NO.	MODEL	EQUIPMENT DESCRIPTION	MAIN	CARRIER	2006 (\$)	AVERAGE	STANDBY	DEPR	FCCM	FUEL	
<b>W25</b>	<b>KEIZER TECHNOLOGIES AMERICAS, INC (continued)</b>											
	W25KZ005	TORBO XL320	WATER BLASTER, WET ABRASIVE BLASTER, 13.0 CF TANK CAP, 170 PSI, (INCLUDES HOSES & NOZZLE, ADD 385 CFM AIR COMPRESSOR)	385 CFM	A	\$41,325	5.96	2.45	2.69	1.10	0.00	8
	W25KZ006	TORBO XL320	WATER BLASTER, WET ABRASIVE BLASTER, 19.0 CF TANK CAP, 170 PSI, (INCLUDES HOSES & NOZZLE, ADD 385 CFM AIR COMPRESSOR)	385 CFM	A	\$42,141	6.07	2.49	2.74	1.12	0.00	9
	W25KZ007	TORBO XL320	WATER BLASTER, WET ABRASIVE BLASTER, 19.0 CF TANK CAP, 170 PSI, W/MIX RUST INHIBATOR INJECTOR, (INCLUDES HOSES & NOZZLE, ADD 385 CFM AIR COMPRESSOR)	385 CFM	A	\$44,932	6.47	2.65	2.92	1.19	0.00	9
<b>W30</b>	<b>WATER TANKS</b>											
	<b>SUBCATEGORY 0.10</b>		<b>PORTABLE WITH WHEELS</b>									
	<b>SOUTHWEST CONSTRUCTION EQUIPMENT CO.</b>											
	W30SO001	EWT-8C	WATER TANK, PORTABLE, TRAILER MTD, SELF ELEVATING, 8,000 GAL, 10" PIPE	8 HP	G	\$59,251	11.35	3.33	3.84	1.41	1.72	130
	W30SO002	EWT-10C	WATER TANK, PORTABLE, TRAILER MTD, SELF ELEVATING, 10,000 GAL, 10" PIPE	8 HP	G	\$71,099	13.18	4.01	4.63	1.69	1.72	170
	W30SO003	EWT-12C	WATER TANK, PORTABLE, TRAILER MTD, SELF ELEVATING, 12,000 GAL, 10" PIPE	8 HP	G	\$77,372	14.15	4.36	5.04	1.84	1.72	185

**Table 2-1. HOURLY EQUIPMENT OWNERSHIP AND OPERATING EXPENSE**

CAT	REGION 9			ENGINE HORSEPOWER AND FUEL TYPE		VALUE (TEV)	TOTAL HOURLY RATES (\$/HR)		ADJUSTABLE ELEMENTS			CWT
	ID.NO.	MODEL	EQUIPMENT DESCRIPTION	MAIN	CARRIER	2006 (\$)	AVERAGE	STANDBY	DEPR	FCCM	FUEL	
	<b>SUBCATEGORY 0.20 SKID MOUNTED</b>											
	<b>SOUTHWEST CONSTRUCTION EQUIPMENT CO.</b>											
	W30SO004	WST-8	WATER TANK, PORTABLE, SKID MTD, 8,000 GAL, 10" PIPE			\$38,552	5.58	2.21	2.57	0.92	0.00	107
	W30SO005	WST-10	WATER TANK, PORTABLE, SKID MTD, 10,000 GAL, 10" PIPE			\$43,117	6.23	2.47	2.87	1.03	0.00	122
	W30SO006	WST-12	WATER TANK, PORTABLE, SKID MTD, 12,000 GAL, 10" PIPE			\$49,773	7.20	2.85	3.32	1.19	0.00	142
<b>W35</b>	<b>WELDERS</b>											
	<b>SUBCATEGORY 0.10 ENGINE DRIVEN</b>											
	<b>NO SPECIFIC MANUFACTURER</b>											
	W35XX020	GAS 150 AC	WELDER, ENGINE DRIVEN, GAS, AC, 150 AMP, 4.5 KW, PORTABLE, SKID MTD	11 HP	G	\$2,579	3.87	0.19	0.24	0.07	2.89	2
	W35XX021	GAS 225 AC/DC-CC	WELDER, ENGINE DRIVEN, GAS, AC/DC-CC, 225 AMP, 5-8 KW, TRAILER MTD	17 HP	G	\$6,834	6.66	0.48	0.62	0.17	4.47	6
	W35XX022	GAS 250 AC/DC-CC/CV	WELDER, ENGINE DRIVEN, GAS, AC/DC-CC/CV, 250 AMP, 9 KW, TRAILER MTD	18 HP	G	\$7,037	7.01	0.50	0.64	0.18	4.73	6
	W35XX023	GAS 300 DC-CC	WELDER, ENGINE DRIVEN, GAS, DC-CC, 300 AMP, 3 KW, TRAILER MTD	45 HP	G	\$12,262	16.23	0.88	1.13	0.31	11.83	14
	W35XX024	DIESEL 400 DC-CC/CV	WELDER, ENGINE DRIVEN, DIESEL, DC-CC/CV, 400 AMP, 2-10 KW, TRAILER MTD	48 HP	D-off	\$18,116	12.92	1.30	1.68	0.46	7.61	21
	W35XX025	DIESEL 500 DC-CC/CV	WELDER, ENGINE DRIVEN, DIESEL, DC-CC/CV, 500 AMP, 4 KW, TRAILER MTD	42 HP	D-off	\$17,318	11.67	1.25	1.61	0.44	6.66	18

**Table 2-1. HOURLY EQUIPMENT OWNERSHIP AND OPERATING EXPENSE**

CAT	REGION 9			ENGINE HORSEPOWER AND FUEL TYPE		VALUE (TEV)	TOTAL HOURLY RATES (\$/HR)		ADJUSTABLE ELEMENTS			CWT
	ID.NO.	MODEL	EQUIPMENT DESCRIPTION	MAIN	CARRIER	2006 (\$)	AVERAGE	STANDBY	DEPR	FCCM	FUEL	
	<b>SUBCATEGORY</b>	<b>0.20</b>	<b>ELECTRIC DRIVEN</b>									
	<b>LINCOLN ELECTRIC COMPANY</b>											
	W35LC018	SP-180T	WELDER, ELECTRIC DRIVEN, 30-180 AMP, WIRE FEEDER	5 HP	E	\$940	0.55	0.09	0.13	0.02	0.20	1
	W35LC010	LINCWELD 225/125	WELDER, ELECTRIC DRIVEN, 225 AMP, STICK	15 HP	E	\$672	1.07	0.07	0.09	0.02	0.59	1
	W35LC011	IDEAL ARC R3R-300	WELDER, ELECTRIC DRIVEN, 300 AMP, STICK	27 HP	E	\$3,329	2.49	0.30	0.44	0.08	1.07	4
	W35LC012	IDEAL ARC R3R-400	WELDER, ELECTRIC DRIVEN, 400 AMP, STICK	35 HP	E	\$4,264	3.24	0.40	0.57	0.11	1.39	5
	W35LC013	IDEAL ARC R3R-500	WELDER, ELECTRIC DRIVEN, 500 AMP, STICK	41 HP	E	\$4,560	3.66	0.42	0.61	0.11	1.62	5
	W35LC020	PROCUT 80	WELDER, ELECTRIC DRIVEN, 85 AMP, PLASMA CUTTING TORCH	26 HP	E	\$4,077	2.64	0.37	0.54	0.10	1.03	1



**Table 2-2. Hourly Rate Elements**

This Table Contains All Hourly Rate Elements as  
Described in Chapter 2  
For  
Average and Severe Operating Conditions.

Refer to Chapter 2, Section II. Operating Condition

**Table 2-2 . HOURLY RATE ELEMENTS**

REGION 9		AVERAGE OPERATING CONDITIONS								SEVERE OPERATING CONDITIONS							
CAT	ID. NO.	DEPR	FCCM	FUEL	FOG	TIRE WEAR	TIRE REPAIR	REPAIR	TOTAL RATE	DEPR	FCCM	FUEL	FOG	TIRE WEAR	TIRE REPAIR	REPAIR	TOTAL RATE
<b>A10</b>	A10AR001	0.44	0.08	0.00	0.00	0.00	0.00	0.44	0.96								
	A10AR002	2.13	0.40	0.00	0.20	0.00	0.00	2.11	4.84								
	A10RS003	11.57	2.88	21.55	2.61	0.47	0.08	14.35	53.51								
	A10RS004	11.66	2.90	21.55	2.61	0.47	0.08	14.45	53.72								
	A10RS005	11.73	2.92	21.55	2.61	0.47	0.08	14.54	53.90								
	A10RS006	11.74	2.92	21.55	2.61	0.47	0.08	14.55	53.92								
	A10RS007	11.89	2.96	21.55	2.61	0.47	0.08	14.74	54.30								
	A10RS008	22.64	5.62	29.06	3.51	0.71	0.13	28.04	89.71								
	A10SE001	1.85	0.35	0.00	0.00	0.00	0.00	1.82	4.02								
	A10SE002	2.19	0.41	0.00	0.00	0.00	0.00	2.16	4.76								
<b>A15</b>	A15IA001	1.88	0.57	8.41	1.19	0.08	0.01	2.45	14.59								
	A15IA002	4.07	1.23	16.51	2.33	0.08	0.01	5.30	29.53								
	A15IA003	4.87	1.48	26.12	3.69	0.14	0.02	6.35	42.67								
	A15IA004	4.87	1.48	26.12	3.69	0.14	0.02	6.35	42.67								
	A15IA005	4.87	1.48	26.12	3.69	0.14	0.02	6.35	42.67								
	A15IA006	10.82	3.29	45.04	6.37	0.29	0.05	14.09	79.95								
	A15IA007	11.33	3.44	45.04	6.37	0.29	0.05	14.76	81.28								
	A15IA008	8.52	2.60	50.29	7.11	0.29	0.05	11.10	79.96								
	A15IA009	8.54	2.60	46.54	6.58	0.29	0.05	11.14	75.74								
	A15IA010	15.23	4.62	60.05	8.49	0.29	0.05	19.83	108.56								
	A15SR002	16.10	4.89	66.05	9.34	0.43	0.08	20.97	117.86								
	A15SR004	1.38	0.42	11.71	1.66	0.08	0.01	1.80	17.06								
	A15SR005	1.98	0.60	12.01	1.70	0.08	0.01	2.58	18.96								
	A15SR006	1.38	0.42	11.41	1.61	0.08	0.01	1.80	16.71								
	A15SR007	1.38	0.43	11.56	1.63	0.08	0.01	1.81	16.90								

**Table 2-2 . HOURLY RATE ELEMENTS**

REGION 9		AVERAGE OPERATING CONDITIONS								SEVERE OPERATING CONDITIONS							
CAT	ID. NO.	DEPR	FCCM	FUEL	FOG	TIRE WEAR	TIRE REPAIR	REPAIR	TOTAL RATE	DEPR	FCCM	FUEL	FOG	TIRE WEAR	TIRE REPAIR	REPAIR	TOTAL RATE
<b>A15</b>	<i>cont.</i>																
	A15SR008	3.33	1.02	18.46	2.61	0.14	0.02	4.35	29.93								
	A15SR009	3.33	1.02	18.61	2.63	0.14	0.02	4.35	30.10								
	A15SR010	6.96	2.13	34.53	4.88	0.29	0.05	9.08	57.92								
	A15SR011	8.18	2.49	45.04	6.37	0.29	0.05	10.66	73.08								
	A15SR012	8.06	2.46	45.04	6.37	0.29	0.05	10.51	72.78								
	A15SR013	14.11	4.28	67.55	9.55	0.29	0.05	18.37	114.20								
	A15SR014	15.24	4.65	67.55	9.55	0.56	0.10	19.87	117.52								
	A15SR015	11.46	3.51	78.81	11.14	0.56	0.10	14.95	120.53								
	A15XX019	0.80	0.25	7.45	1.20	0.08	0.01	1.04	10.83								
	A15XX020	1.54	0.47	4.50	0.64	0.08	0.01	2.01	9.25								
	A15XX021	1.06	0.33	12.41	2.00	0.08	0.01	1.39	17.28								
	A15XX022	1.56	0.48	5.25	0.74	0.08	0.01	2.03	10.15								
	A15XX023	1.13	0.35	16.13	2.60	0.08	0.01	1.47	21.77								
	A15XX024	1.76	0.54	7.51	1.06	0.08	0.01	2.29	13.25								
	A15XX025	1.24	0.38	14.89	2.40	0.08	0.01	1.61	20.61								
	A15XX026	1.99	0.61	10.51	1.49	0.08	0.01	2.59	17.28								
	A15XX027	1.29	0.40	22.34	3.60	0.08	0.01	1.68	29.40								
	A15XX028	2.02	0.62	12.01	1.70	0.08	0.01	2.64	19.08								
	A15XX029	1.39	0.43	17.37	2.80	0.08	0.01	1.81	23.89								
	A15XX030	2.69	0.82	12.76	1.80	0.08	0.01	3.50	21.66								
	A15XX031	3.92	1.19	16.51	2.33	0.08	0.01	5.10	29.14								
	A15XX032	3.55	1.09	17.26	2.44	0.14	0.02	4.63	29.13								
	A15XX033	4.80	1.48	25.52	3.61	0.29	0.05	6.27	42.02								
	A15XX034	6.64	2.03	37.53	5.31	0.29	0.05	8.66	60.51								
	A15XX035	7.05	2.15	41.28	5.84	0.29	0.05	9.19	65.85								
	A15XX036	7.61	2.32	41.28	5.84	0.29	0.05	9.92	67.31								
	A15XX037	8.10	2.47	46.54	6.58	0.29	0.05	10.56	74.59								

**Table 2-2 . HOURLY RATE ELEMENTS**

REGION 9		AVERAGE OPERATING CONDITIONS								SEVERE OPERATING CONDITIONS							
CAT	ID. NO.	DEPR	FCCM	FUEL	FOG	TIRE WEAR	TIRE REPAIR	REPAIR	TOTAL RATE	DEPR	FCCM	FUEL	FOG	TIRE WEAR	TIRE REPAIR	REPAIR	TOTAL RATE
<b>A15</b>	<i>cont.</i>																
	A15XX038	12.37	3.76	54.04	7.64	0.29	0.05	16.11	94.26								
	A15XX039	12.97	3.95	69.06	9.76	0.38	0.07	16.90	113.09								
	A15XX040	13.88	4.22	75.06	10.61	0.38	0.07	18.08	122.30								
	A15XX041	0.18	0.06	0.50	0.28	0.00	0.00	0.19	1.21								
	A15XX042	0.24	0.08	0.69	0.39	0.00	0.00	0.26	1.66								
	A15XX043	0.36	0.12	0.99	0.56	0.00	0.00	0.38	2.41								
	A15XX044	0.42	0.14	1.49	0.85	0.00	0.00	0.45	3.35								
	A15XX045	0.60	0.19	2.48	1.41	0.00	0.00	0.64	5.32								
A15XX046	0.74	0.24	2.97	1.69	0.00	0.00	0.78	6.42									
<b>A20</b>	A20CK001	0.25	0.04	0.00	0.00	0.00	0.00	0.57	0.86								
	A20CK002	0.15	0.02	0.00	0.00	0.00	0.00	0.35	0.52								
	A20CK003	0.26	0.04	0.00	0.00	0.00	0.00	0.61	0.91								
	A20CK005	0.32	0.05	0.00	0.00	0.00	0.00	0.75	1.12								
	A20CK006	0.18	0.03	0.00	0.00	0.00	0.00	0.42	0.63								
	A20CK008	0.19	0.03	0.00	0.00	0.00	0.00	0.43	0.65								
	A20CK010	0.20	0.03	0.00	0.00	0.00	0.00	0.45	0.68								
	A20CM010	0.63	0.10	0.00	0.06	0.00	0.00	1.45	2.24								
	A20CM011	0.81	0.13	0.00	0.06	0.00	0.00	1.86	2.86								
	A20CM012	0.91	0.14	0.00	0.13	0.00	0.00	2.09	3.27								
	A20CM013	2.71	0.44	0.00	0.28	0.11	0.02	6.28	9.84								
	A20CM014	3.19	0.56	0.00	0.41	0.39	0.07	7.46	12.08								
	A20CM015	3.80	0.63	0.00	0.50	0.26	0.05	8.83	14.07								
	A20CM016	2.59	0.41	0.00	0.30	0.00	0.00	5.99	9.29								
	A20CM017	0.11	0.01	0.00	0.00	0.00	0.00	0.26	0.38								
	A20CM018	0.12	0.01	0.00	0.00	0.00	0.00	0.29	0.42								
	A20CM019	0.15	0.01	0.00	0.00	0.00	0.00	0.37	0.53								

**Table 2-2 . HOURLY RATE ELEMENTS**

REGION 9		AVERAGE OPERATING CONDITIONS								SEVERE OPERATING CONDITIONS							
CAT	ID. NO.	DEPR	FCCM	FUEL	FOG	TIRE WEAR	TIRE REPAIR	REPAIR	TOTAL RATE	DEPR	FCCM	FUEL	FOG	TIRE WEAR	TIRE REPAIR	REPAIR	TOTAL RATE
<b>A20</b>	<i>cont.</i>																
	A20CM020	0.13	0.01	0.00	0.00	0.00	0.00	0.30	0.44								
	A20WC002	0.18	0.03	0.17	0.24	0.00	0.00	0.41	1.03								
	A20WC004	0.51	0.08	0.86	0.14	0.00	0.00	1.17	2.76								
	A20XX001	0.38	0.04	0.00	0.00	0.00	0.00	0.83	1.25								
	A20XX002	0.44	0.04	0.00	0.00	0.00	0.00	0.96	1.44								
	A20XX003	0.55	0.05	0.00	0.00	0.00	0.00	1.19	1.79								
	A20XX004	0.71	0.07	0.00	0.00	0.00	0.00	1.55	2.33								
	A20XX005	1.01	0.09	0.00	0.00	0.00	0.00	2.21	3.31								
	A20XX006	1.24	0.11	0.00	0.00	0.00	0.00	2.72	4.07								
	A20XX007	1.53	0.14	0.00	0.00	0.00	0.00	3.36	5.03								
	A20XX008	2.06	0.19	0.00	0.00	0.00	0.00	4.50	6.75								
	A20XX021	0.20	0.03	0.00	0.00	0.00	0.00	0.45	0.68								
	A20XX022	0.23	0.04	0.00	0.00	0.00	0.00	0.52	0.79								
	A20XX023	0.27	0.04	0.00	0.00	0.00	0.00	0.63	0.94								
A20XX024	0.28	0.04	0.00	0.00	0.00	0.00	0.65	0.97									
A20XX025	0.40	0.06	0.00	0.00	0.00	0.00	0.91	1.37									
<b>A25</b>	A25RS006	9.67	1.52	0.00	1.16	0.00	0.00	12.04	24.39								
	A25RS008	11.15	1.75	0.00	1.80	0.00	0.00	13.88	28.58								
	A25XX001	8.19	1.29	0.00	0.64	0.00	0.00	10.19	20.31								
	A25XX002	9.59	1.51	0.00	1.51	0.00	0.00	11.93	24.54								
	A25XX003	10.52	1.65	0.00	2.09	0.00	0.00	13.09	27.35								
<b>A30</b>	A30BG003	42.70	9.96	22.40	4.67	3.80	0.68	66.65	150.86								
	A30BG004	38.69	8.60	15.88	3.75	0.00	0.00	59.95	126.87								
	A30BG005	44.83	9.97	22.40	4.67	0.00	0.00	69.46	151.33								

**Table 2-2 . HOURLY RATE ELEMENTS**

REGION 9		AVERAGE OPERATING CONDITIONS								SEVERE OPERATING CONDITIONS							
CAT	ID. NO.	DEPR	FCCM	FUEL	FOG	TIRE WEAR	TIRE REPAIR	REPAIR	TOTAL RATE	DEPR	FCCM	FUEL	FOG	TIRE WEAR	TIRE REPAIR	REPAIR	TOTAL RATE
<b>A30</b>	<i>cont.</i>																
	A30BG007	33.36	7.65	13.89	3.46	2.17	0.39	51.93	112.85								
	A30BG009	36.18	8.32	19.71	2.79	2.56	0.46	56.35	126.37								
	A30BK010	17.16	3.97	6.66	0.94	1.67	0.30	26.74	57.44								
	A30BK011	30.20	6.94	15.17	2.14	2.17	0.39	47.03	104.04								
	A30BK013	32.17	7.37	20.56	2.91	1.95	0.35	50.07	115.38								
	A30BK015	36.84	8.46	26.09	3.69	2.56	0.46	57.36	135.46								
	A30BK017	40.11	8.92	26.09	3.69	0.00	0.00	62.15	140.96								
	A30BK018	41.22	9.17	26.09	3.69	0.00	0.00	63.86	144.03								
	A30BK019	24.16	5.45	14.89	2.11	0.58	0.10	37.51	84.80								
	A30BK020	31.21	7.01	24.53	3.47	0.70	0.12	48.44	115.48								
	A30BK021	40.77	9.07	24.95	3.53	0.00	0.00	63.18	141.50								
	A30BK022	30.05	6.90	20.56	2.91	1.95	0.35	46.78	109.50								
	A30BK023	34.85	7.75	20.56	2.91	0.00	0.00	53.99	120.06								
	A30BK024	29.25	8.99	23.79	3.36	1.41	0.25	38.70	105.75								
	A30CA002	31.47	7.22	15.17	2.14	1.95	0.35	48.98	107.28								
	A30CA007	10.18	3.15	13.83	1.96	0.65	0.12	13.49	43.38								
	A30CA008	36.83	8.44	24.67	3.49	2.45	0.44	57.32	133.64								
	A30CA009	46.24	10.28	24.53	3.47	0.00	0.00	71.65	156.17								
	A30CA013	32.90	7.31	17.16	2.43	0.00	0.00	50.97	110.77								
	A30CA014	33.07	7.62	21.69	3.07	2.56	0.46	51.52	119.99								
	A30CA015	54.48	12.11	24.67	3.49	0.00	0.00	84.42	179.17								
	A30CA016	42.46	9.44	24.53	3.47	0.00	0.00	65.78	145.68								
	A30CH001	29.13	6.71	15.60	2.21	2.17	0.39	45.37	101.58								
	A30CH002	31.94	7.32	21.55	3.05	1.95	0.35	49.71	115.87								
	A30CH003	33.09	7.36	21.55	3.05	0.00	0.00	51.27	116.32								
	A30CH004	33.55	7.69	21.55	3.05	2.07	0.37	52.23	120.51								
	A30CH005	36.66	8.40	24.53	3.47	2.45	0.44	57.06	133.01								

**Table 2-2 . HOURLY RATE ELEMENTS**

REGION 9		AVERAGE OPERATING CONDITIONS								SEVERE OPERATING CONDITIONS							
CAT	ID. NO.	DEPR	FCCM	FUEL	FOG	TIRE WEAR	TIRE REPAIR	REPAIR	TOTAL RATE	DEPR	FCCM	FUEL	FOG	TIRE WEAR	TIRE REPAIR	REPAIR	TOTAL RATE
<b>A30</b>	<i>cont.</i>																
	A30CH006	44.01	9.79	28.36	4.01	0.00	0.00	68.19	154.36								
	A30GC002	4.35	0.99	3.54	0.50	0.17	0.03	6.76	16.34								
	A30GC004	6.34	1.41	5.81	0.82	0.00	0.00	9.83	24.21								
	A30LD001	11.73	3.68	14.22	2.01	1.23	0.22	15.59	48.68								
	A30MP001	11.49	3.46	10.34	1.46	0.00	0.00	15.13	41.88								
	A30MP002	14.97	4.51	12.93	1.83	0.00	0.00	19.73	53.97								
	A30RT001	42.85	12.91	35.55	5.03	0.08	0.01	56.47	152.90								
	A30RT002	45.09	13.59	35.55	5.03	0.17	0.03	59.42	158.88								
	A30XX001	10.20	3.70	13.30	1.58	0.63	0.11	9.27	38.79								
A30XX002	12.69	4.53	13.30	1.58	0.00	0.00	11.50	43.60									
<b>A35</b>	A35AE001	1.38	0.27	1.08	2.12	0.07	0.01	1.83	6.76								
	A35AE002	1.44	0.28	1.08	2.82	0.07	0.01	1.91	7.61								
	A35AE003	1.58	0.31	1.08	3.17	0.05	0.01	2.09	8.29								
	A35AE004	1.74	0.34	1.08	4.07	0.05	0.01	2.31	9.60								
	A35AE005	1.87	0.37	1.08	6.27	0.09	0.02	2.48	12.18								
<b>A40</b>	A40CA008	68.43	12.88	93.83	13.26	0.00	0.00	112.66	301.06								
	A40CA009	96.16	18.09	117.28	16.58	0.00	0.00	158.31	406.42								
	A40CW001	113.22	21.30	178.27	25.20	0.00	0.00	186.39	524.38								
	A40RT001	45.25	8.79	43.16	6.10	1.81	0.32	74.98	180.41								
	A40RT002	61.01	11.48	46.91	6.63	0.00	0.00	100.43	226.46								
	A40RT003	75.22	14.15	86.32	12.20	0.00	0.00	123.83	311.72								
	A40RT005	102.24	19.24	150.12	21.22	0.00	0.00	168.31	461.13								
	A40RT006	113.24	21.31	150.12	21.22	0.00	0.00	186.42	492.31								

**Table 2-2 . HOURLY RATE ELEMENTS**

REGION 9		AVERAGE OPERATING CONDITIONS								SEVERE OPERATING CONDITIONS								
CAT	ID. NO.	DEPR	FCCM	FUEL	FOG	TIRE WEAR	TIRE REPAIR	REPAIR	TOTAL RATE	DEPR	FCCM	FUEL	FOG	TIRE WEAR	TIRE REPAIR	REPAIR	TOTAL RATE	
<b>A45</b>	A45AE001	1.51	0.25	0.00	7.10	0.04	0.01	2.25	11.16									
	A45AE002	2.96	0.48	0.00	14.25	0.04	0.01	4.41	22.15									
	A45AE003	3.49	0.57	0.00	16.85	0.04	0.01	5.20	26.16									
	A45RS001	8.07	1.31	10.34	1.96	0.07	0.01	11.99	33.75									
	A45RS002	26.12	4.18	28.77	4.57	0.00	0.00	38.73	102.37									
	A45SE003	6.32	1.03	3.88	2.55	0.11	0.02	9.39	23.30									
	A45SE004	4.02	0.67	2.80	0.95	0.14	0.02	6.01	14.61									
<b>B10</b>	B10CC007	5.01	1.25	3.88	3.63	0.13	0.02	8.28	22.20									
	B10CC008	13.41	3.36	35.10	9.16	0.64	0.11	22.19	83.97									
	B10CC009	15.04	3.81	43.07	10.70	1.12	0.20	24.95	98.89									
	B10CC010	16.24	4.11	43.07	10.95	1.12	0.20	26.92	102.61									
	B10CC011	2.39	0.58	1.72	1.98	0.00	0.00	3.93	10.60									
	B10CC012	2.33	0.57	3.88	1.38	0.00	0.00	3.83	11.99									
	B10CC013	2.83	0.69	3.88	1.43	0.00	0.00	4.65	13.48									
	B10CC014	0.73	0.18	0.43	0.74	0.00	0.00	1.20	3.28									
	B10CL005	31.60	7.86	10.30	7.85	0.75	0.13	52.20	110.69									
	B10CL006	32.15	8.00	10.30	7.85	0.75	0.13	53.11	112.29									
	B10CL015	17.04	4.29	2.57	3.96	0.70	0.12	28.23	56.91									
	B10CL021	9.10	2.30	3.00	1.70	0.41	0.07	15.09	31.67									
	B10CL025	28.97	7.13	17.16	9.74	0.22	0.04	47.76	111.02									
	B10CL027	2.61	0.64	0.00	0.00	0.00	0.00	4.29	7.54									
	B10CL032	0.47	0.11	0.86	0.49	0.00	0.00	0.77	2.70									
	B10CL034	0.93	0.23	1.72	0.98	0.00	0.00	1.54	5.40									
	B10CL036	0.39	0.10	0.69	0.39	0.00	0.00	0.64	2.21									
B10CL040	0.55	0.13	1.72	0.98	0.00	0.00	0.91	4.29										



**Table 2-2 . HOURLY RATE ELEMENTS**

REGION 9		AVERAGE OPERATING CONDITIONS								SEVERE OPERATING CONDITIONS							
CAT	ID. NO.	DEPR	FCCM	FUEL	FOG	TIRE WEAR	TIRE REPAIR	REPAIR	TOTAL RATE	DEPR	FCCM	FUEL	FOG	TIRE WEAR	TIRE REPAIR	REPAIR	TOTAL RATE
<b>B10</b>	<i>cont.</i>																
	B10CL042	0.35	0.09	0.43	0.24	0.00	0.00	0.57	1.68								
	B10CL045	0.46	0.11	0.86	0.49	0.00	0.00	0.76	2.68								
	B10EM001	45.26	11.29	5.38	3.37	1.24	0.22	74.81	141.57								
	B10EM002	2.97	0.79	0.86	1.49	0.35	0.06	4.98	11.50								
	B10EM003	3.48	0.85	0.00	0.00	0.00	0.00	5.74	10.07								
	B10KB001	14.48	4.44	8.15	4.63	0.45	0.08	23.92	56.15								
	B10KB002	25.72	7.83	18.88	10.72	0.50	0.09	42.44	106.18								
	B10RC006	20.74	5.21	3.90	6.71	0.77	0.14	34.33	71.80								
	B10RC007	19.04	4.74	1.29	3.23	0.47	0.08	31.46	60.31								
	B10RC008	17.21	4.29	2.57	3.96	0.47	0.08	28.45	57.03								
	B10RC016	25.20	6.31	6.44	9.16	0.77	0.14	41.68	89.70								
	B10RC027	15.44	3.77	3.43	3.95	0.00	0.00	25.42	52.01								
	B10RC028	17.36	4.24	5.15	5.17	0.00	0.00	28.58	60.50								
	B10RC029	19.65	4.80	6.86	6.39	0.00	0.00	32.34	70.04								
	B10RC030	21.43	5.24	8.58	8.62	0.00	0.00	35.28	79.15								
	B10RC031	22.66	5.54	10.30	9.85	0.00	0.00	37.30	85.65								
	B10RC032	22.38	5.62	4.29	6.94	0.77	0.14	37.03	77.17								
	B10SN031	8.12	2.14	2.15	2.57	0.85	0.15	13.57	29.55								
	B10SN032	12.44	3.20	2.57	3.21	0.86	0.15	20.69	43.12								
B10SN033	15.03	3.83	2.57	2.96	0.84	0.15	24.95	50.33									
B10SN034	16.32	4.15	1.72	2.48	0.86	0.15	27.09	52.77									
B10SN035	17.01	4.32	2.57	3.11	0.86	0.15	28.21	56.23									
B10SN036	16.33	4.15	3.86	3.94	0.86	0.15	27.09	56.38									
<b>B15</b>																	
	B15BM001	5.40	1.10	10.34	1.46	0.00	0.00	6.29	24.59								
	B15EC001	22.15	4.55	10.84	1.53	0.62	0.11	25.85	65.65								
	B15EC002	14.77	3.03	12.93	1.83	0.32	0.06	17.23	50.17								

**Table 2-2 . HOURLY RATE ELEMENTS**

REGION 9		AVERAGE OPERATING CONDITIONS								SEVERE OPERATING CONDITIONS							
CAT	ID. NO.	DEPR	FCCM	FUEL	FOG	TIRE WEAR	TIRE REPAIR	REPAIR	TOTAL RATE	DEPR	FCCM	FUEL	FOG	TIRE WEAR	TIRE REPAIR	REPAIR	TOTAL RATE
<b>B15</b>	<i>cont.</i>																
	B15EC003	21.23	4.32	29.73	4.20	0.10	0.02	24.75	84.35								
	B15MB001	0.96	0.20	0.00	0.10	0.00	0.00	1.12	2.38								
	B15MB002	1.16	0.24	0.00	0.14	0.00	0.00	1.36	2.90								
	B15MB003	1.64	0.34	0.00	0.24	0.08	0.01	1.92	4.23								
	B15MB004	1.89	0.39	3.88	0.47	0.08	0.01	2.21	8.93								
	B15RS001	4.75	0.97	10.34	1.46	0.11	0.02	5.54	23.19								
	B15RS005	6.18	1.27	10.34	1.46	0.17	0.03	7.22	26.67								
	B15TB001	2.70	0.56	4.78	0.68	0.12	0.02	3.15	12.01								
	B15TB002	2.71	0.56	4.78	0.68	0.12	0.02	3.17	12.04								
	B15WD001	4.26	0.87	10.34	1.46	0.11	0.02	4.97	22.03								
B15WD002	4.41	0.91	10.34	1.46	0.11	0.02	5.14	22.39									
<b>B20</b>	B20BN001	1.35	0.28	5.38	0.87	0.03	0.01	1.77	9.69								
	B20BN002	2.15	0.44	15.29	2.47	0.06	0.01	2.82	23.24								
	B20BN003	2.78	0.57	30.15	4.87	0.07	0.01	3.65	42.10								
	B20BN005	2.37	0.49	15.07	2.43	0.07	0.01	3.11	23.55								
	B20BN006	2.61	0.54	25.63	4.14	0.07	0.01	3.43	36.43								
	B20BN007	4.71	0.98	16.16	2.28	0.20	0.04	6.19	30.56								
	B20MQ001	2.68	0.55	11.12	1.57	0.02	0.00	3.52	19.46								
	B20MQ003	3.75	0.77	18.10	2.56	0.07	0.01	4.92	30.18								
	B20MQ004	4.34	0.91	32.32	4.57	0.23	0.04	5.71	48.12								
	B20MQ005	46.37	9.48	84.03	13.38	0.57	0.10	60.84	214.77								
	<b>B25</b>	B25HB001	2.30	0.47	0.00	0.00	0.00	0.00	2.25	5.02	2.84	0.48	0.00	0.00	0.00	0.00	3.16
B25HB003		3.70	0.75	0.00	0.00	0.00	0.00	3.62	8.07	4.56	0.77	0.00	0.00	0.00	0.00	5.08	10.41
B25HB005		4.82	0.98	0.00	0.00	0.00	0.00	4.71	10.51	5.93	1.00	0.00	0.00	0.00	0.00	6.62	13.55

Table 2-2 . HOURLY RATE ELEMENTS

REGION 9		AVERAGE OPERATING CONDITIONS								SEVERE OPERATING CONDITIONS							
CAT	ID. NO.	DEPR	FCCM	FUEL	FOG	TIRE WEAR	TIRE REPAIR	REPAIR	TOTAL RATE	DEPR	FCCM	FUEL	FOG	TIRE WEAR	TIRE REPAIR	REPAIR	TOTAL RATE
<b>B25</b>	<i>cont.</i>																
	B25HB007	5.69	1.15	0.00	0.00	0.00	0.00	5.56	12.40	7.00	1.18	0.00	0.00	0.00	0.00	7.81	15.99
	B25HB008	6.63	1.35	0.00	0.00	0.00	0.00	6.48	14.46	8.16	1.37	0.00	0.00	0.00	0.00	9.11	18.64
	B25HB009	7.31	1.48	0.00	0.00	0.00	0.00	7.14	15.93	9.00	1.52	0.00	0.00	0.00	0.00	10.04	20.56
	B25HB010	7.77	1.58	0.00	0.00	0.00	0.00	7.59	16.94	9.56	1.61	0.00	0.00	0.00	0.00	10.67	21.84
	B25HB011	8.01	1.63	0.00	0.00	0.00	0.00	7.83	17.47	9.86	1.66	0.00	0.00	0.00	0.00	11.00	22.52
	B25HB012	8.51	1.73	0.00	0.00	0.00	0.00	8.31	18.55	10.47	1.76	0.00	0.00	0.00	0.00	11.68	23.91
	B25HB013	8.80	1.79	0.00	0.00	0.00	0.00	8.59	19.18	10.83	1.82	0.00	0.00	0.00	0.00	12.08	24.73
	B25HB014	9.18	1.86	0.00	0.00	0.00	0.00	8.97	20.01	11.30	1.90	0.00	0.00	0.00	0.00	12.61	25.81
	B25HB015	9.56	1.94	0.00	0.00	0.00	0.00	9.33	20.83	11.76	1.98	0.00	0.00	0.00	0.00	13.12	26.86
	B25XX001	1.04	0.21	0.00	0.00	0.00	0.00	1.02	2.27	1.28	0.22	0.00	0.00	0.00	0.00	1.43	2.93
	B25XX002	1.56	0.32	0.00	0.00	0.00	0.00	1.53	3.41	1.92	0.32	0.00	0.00	0.00	0.00	2.15	4.39
	B25XX003	1.93	0.39	0.00	0.00	0.00	0.00	1.89	4.21	2.38	0.40	0.00	0.00	0.00	0.00	2.65	5.43
	B25XX004	2.13	0.43	0.00	0.00	0.00	0.00	2.08	4.64	2.62	0.44	0.00	0.00	0.00	0.00	2.93	5.99
	B25XX005	2.48	0.50	0.00	0.00	0.00	0.00	2.42	5.40	3.05	0.51	0.00	0.00	0.00	0.00	3.41	6.97
	B25XX006	2.82	0.57	0.00	0.00	0.00	0.00	2.75	6.14	3.47	0.58	0.00	0.00	0.00	0.00	3.87	7.92
	B25XX007	3.01	0.61	0.00	0.00	0.00	0.00	2.94	6.56	3.70	0.62	0.00	0.00	0.00	0.00	4.13	8.45
	B25XX008	3.51	0.71	0.00	0.00	0.00	0.00	3.42	7.64	4.31	0.73	0.00	0.00	0.00	0.00	4.81	9.85
	B25XX009	3.72	0.75	0.00	0.00	0.00	0.00	3.63	8.10	4.58	0.77	0.00	0.00	0.00	0.00	5.11	10.46
	B25XX010	3.96	0.80	0.00	0.00	0.00	0.00	3.87	8.63	4.87	0.82	0.00	0.00	0.00	0.00	5.44	11.13
	B25XX011	4.17	0.85	0.00	0.00	0.00	0.00	4.07	9.09	5.13	0.86	0.00	0.00	0.00	0.00	5.72	11.71
	B25XX012	4.65	0.94	0.00	0.00	0.00	0.00	4.54	10.13	5.72	0.96	0.00	0.00	0.00	0.00	6.38	13.06
	B25XX013	6.21	1.26	0.00	0.00	0.00	0.00	6.07	13.54	7.64	1.29	0.00	0.00	0.00	0.00	8.53	17.46
	B25XX014	6.63	1.35	0.00	0.00	0.00	0.00	6.47	14.45	8.16	1.37	0.00	0.00	0.00	0.00	9.10	18.63
	B25XX015	7.92	1.61	0.00	0.00	0.00	0.00	7.74	17.27	9.75	1.64	0.00	0.00	0.00	0.00	10.88	22.27
	B25XX016	8.01	1.63	0.00	0.00	0.00	0.00	7.82	17.46	9.86	1.66	0.00	0.00	0.00	0.00	10.99	22.51
	B25XX017	8.64	1.75	0.00	0.00	0.00	0.00	8.44	18.83	10.63	1.79	0.00	0.00	0.00	0.00	11.86	24.28
	B25XX018	8.25	1.67	0.00	0.00	0.00	0.00	8.06	17.98	10.15	1.71	0.00	0.00	0.00	0.00	11.33	23.19

**Table 2-2 . HOURLY RATE ELEMENTS**

REGION 9		AVERAGE OPERATING CONDITIONS								SEVERE OPERATING CONDITIONS							
CAT	ID. NO.	DEPR	FCCM	FUEL	FOG	TIRE WEAR	TIRE REPAIR	REPAIR	TOTAL RATE	DEPR	FCCM	FUEL	FOG	TIRE WEAR	TIRE REPAIR	REPAIR	TOTAL RATE
<b>B25</b>	<i>cont.</i> B25XX019	9.19	1.86	0.00	0.00	0.00	0.00	8.97	20.02	11.31	1.90	0.00	0.00	0.00	0.00	12.61	25.82
<b>B30</b>																	
	B30CR001	0.60	0.11	0.00	0.00	0.00	0.00	0.64	1.35								
	B30CR002	0.65	0.12	0.00	0.00	0.00	0.00	0.68	1.45								
	B30CR003	0.70	0.13	0.00	0.00	0.00	0.00	0.74	1.57								
	B30CR004	0.73	0.14	0.00	0.00	0.00	0.00	0.77	1.64								
	B30CR005	0.86	0.16	0.00	0.00	0.00	0.00	0.91	1.93								
	B30CR006	1.01	0.19	0.00	0.00	0.00	0.00	1.07	2.27								
	B30CR009	0.90	0.17	0.00	0.00	0.00	0.00	0.96	2.03								
	B30CR010	1.05	0.19	0.00	0.00	0.00	0.00	1.11	2.35								
	B30CR011	1.24	0.23	0.00	0.00	0.00	0.00	1.31	2.78								
	B30CR012	1.43	0.27	0.00	0.00	0.00	0.00	1.51	3.21								
	B30GB001	0.52	0.10	0.00	0.00	0.00	0.00	0.48	1.10								
	B30GB002	0.68	0.13	0.00	0.00	0.00	0.00	0.63	1.44								
	B30GB003	0.84	0.16	0.00	0.00	0.00	0.00	0.78	1.78								
	B30GB004	1.22	0.23	0.00	0.00	0.00	0.00	1.12	2.57								
	B30GB005	1.45	0.27	0.00	0.00	0.00	0.00	1.35	3.07								
	B30GB006	2.66	0.49	0.00	0.00	0.00	0.00	2.64	5.79								
	B30GB007	2.90	0.54	0.00	0.00	0.00	0.00	2.87	6.31								
	B30GB008	3.23	0.60	0.00	0.00	0.00	0.00	3.20	7.03								
	B30GB009	3.70	0.69	0.00	0.00	0.00	0.00	3.67	8.06								
	B30GB010	4.60	0.85	0.00	0.00	0.00	0.00	4.56	10.01								
	B30GB011	2.11	0.39	0.00	0.00	0.00	0.00	2.23	4.73								
	B30GB012	2.18	0.40	0.00	0.00	0.00	0.00	2.31	4.89								
	B30GB013	2.27	0.42	0.00	0.00	0.00	0.00	2.40	5.09								
	B30GB014	3.04	0.56	0.00	0.00	0.00	0.00	3.21	6.81								
	B30GB015	3.15	0.58	0.00	0.00	0.00	0.00	3.33	7.06								

Table 2-2 . HOURLY RATE ELEMENTS

REGION 9		AVERAGE OPERATING CONDITIONS								SEVERE OPERATING CONDITIONS							
CAT	ID. NO.	DEPR	FCCM	FUEL	FOG	TIRE WEAR	TIRE REPAIR	REPAIR	TOTAL RATE	DEPR	FCCM	FUEL	FOG	TIRE WEAR	TIRE REPAIR	REPAIR	TOTAL RATE
<b>B30</b>	<i>cont.</i>																
	B30GB016	4.54	0.84	0.00	0.00	0.00	0.00	4.80	10.18								
	B30GB017	5.45	1.01	0.00	0.00	0.00	0.00	5.76	12.22								
	B30GB018	0.41	0.08	0.00	0.00	0.00	0.00	0.38	0.87								
<b>B35</b>	B35HE001	0.96	0.19	0.00	0.00	0.00	0.00	0.93	2.08	1.18	0.20	0.00	0.00	0.00	0.00	1.31	2.69
	B35HE002	1.12	0.23	0.00	0.00	0.00	0.00	1.10	2.45	1.38	0.23	0.00	0.00	0.00	0.00	1.54	3.15
	B35HE003	1.59	0.32	0.00	0.00	0.00	0.00	1.55	3.46	1.96	0.33	0.00	0.00	0.00	0.00	2.19	4.48
	B35HE004	1.92	0.39	0.00	0.00	0.00	0.00	1.88	4.19	2.37	0.40	0.00	0.00	0.00	0.00	2.64	5.41
	B35HE005	2.20	0.45	0.00	0.00	0.00	0.00	2.15	4.80	2.71	0.46	0.00	0.00	0.00	0.00	3.02	6.19
	B35HE006	2.75	0.56	0.00	0.00	0.00	0.00	2.68	5.99	3.38	0.57	0.00	0.00	0.00	0.00	3.77	7.72
	B35HE007	2.99	0.61	0.00	0.00	0.00	0.00	2.92	6.52	3.68	0.62	0.00	0.00	0.00	0.00	4.10	8.40
	B35HE008	3.92	0.80	0.00	0.00	0.00	0.00	3.83	8.55	4.83	0.81	0.00	0.00	0.00	0.00	5.38	11.02
	B35HE009	4.11	0.84	0.00	0.00	0.00	0.00	4.02	8.97	5.06	0.85	0.00	0.00	0.00	0.00	5.65	11.56
	B35HE010	4.77	0.97	0.00	0.00	0.00	0.00	4.66	10.40	5.88	0.99	0.00	0.00	0.00	0.00	6.56	13.43
	B35HE011	5.17	1.05	0.00	0.00	0.00	0.00	5.05	11.27	6.36	1.07	0.00	0.00	0.00	0.00	7.10	14.53
	B35HE012	5.65	1.15	0.00	0.00	0.00	0.00	5.52	12.32	6.96	1.17	0.00	0.00	0.00	0.00	7.76	15.89
	B35HE013	6.27	1.27	0.00	0.00	0.00	0.00	6.12	13.66	7.71	1.30	0.00	0.00	0.00	0.00	8.60	17.61
	B35HE014	7.17	1.46	0.00	0.00	0.00	0.00	7.00	15.63	8.82	1.49	0.00	0.00	0.00	0.00	9.84	20.15
	B35HE015	7.79	1.58	0.00	0.00	0.00	0.00	7.61	16.98	9.59	1.62	0.00	0.00	0.00	0.00	10.70	21.91
	B35HE016	9.31	1.89	0.00	0.00	0.00	0.00	9.09	20.29	11.46	1.93	0.00	0.00	0.00	0.00	12.78	26.17
	B35HE017	10.71	2.17	0.00	0.00	0.00	0.00	10.46	23.34	13.18	2.22	0.00	0.00	0.00	0.00	14.70	30.10
	B35HE018	0.92	0.21	0.00	0.00	0.00	0.00	0.90	2.03	1.18	0.21	0.00	0.00	0.00	0.00	1.32	2.71
	B35HE019	1.05	0.24	0.00	0.00	0.00	0.00	1.03	2.32	1.35	0.24	0.00	0.00	0.00	0.00	1.51	3.10
	B35HE020	1.51	0.34	0.00	0.00	0.00	0.00	1.47	3.32	1.94	0.35	0.00	0.00	0.00	0.00	2.16	4.45
	B35HE021	1.90	0.43	0.00	0.00	0.00	0.00	1.86	4.19	2.45	0.44	0.00	0.00	0.00	0.00	2.73	5.62
	B35HE022	2.19	0.50	0.00	0.00	0.00	0.00	2.14	4.83	2.82	0.51	0.00	0.00	0.00	0.00	3.14	6.47
	B35HE023	2.62	0.59	0.00	0.00	0.00	0.00	2.56	5.77	3.37	0.61	0.00	0.00	0.00	0.00	3.76	7.74

**Table 2-2 . HOURLY RATE ELEMENTS**

REGION 9		AVERAGE OPERATING CONDITIONS								SEVERE OPERATING CONDITIONS							
CAT	ID. NO.	DEPR	FCCM	FUEL	FOG	TIRE WEAR	TIRE REPAIR	REPAIR	TOTAL RATE	DEPR	FCCM	FUEL	FOG	TIRE WEAR	TIRE REPAIR	REPAIR	TOTAL RATE
<b>B35</b>	<i>cont.</i>																
	B35HE024	2.89	0.65	0.00	0.00	0.00	0.00	2.82	6.36	3.72	0.67	0.00	0.00	0.00	0.00	4.14	8.53
	B35HE025	3.74	0.85	0.00	0.00	0.00	0.00	3.66	8.25	4.81	0.87	0.00	0.00	0.00	0.00	5.37	11.05
	B35HE026	3.83	0.86	0.00	0.00	0.00	0.00	3.74	8.43	4.92	0.89	0.00	0.00	0.00	0.00	5.49	11.30
	B35HE027	4.65	1.05	0.00	0.00	0.00	0.00	4.54	10.24	5.98	1.08	0.00	0.00	0.00	0.00	6.67	13.73
	B35HE028	4.81	1.09	0.00	0.00	0.00	0.00	4.70	10.60	6.18	1.11	0.00	0.00	0.00	0.00	6.90	14.19
	B35HE029	5.55	1.25	0.00	0.00	0.00	0.00	5.42	12.22	7.13	1.28	0.00	0.00	0.00	0.00	7.95	16.36
	B35HE030	6.11	1.38	0.00	0.00	0.00	0.00	5.97	13.46	7.85	1.41	0.00	0.00	0.00	0.00	8.76	18.02
	B35HE031	7.44	1.68	0.00	0.00	0.00	0.00	7.26	16.38	9.56	1.72	0.00	0.00	0.00	0.00	10.66	21.94
	B35HE032	7.92	1.79	0.00	0.00	0.00	0.00	7.74	17.45	10.19	1.83	0.00	0.00	0.00	0.00	11.36	23.38
	B35HE033	10.09	2.28	0.00	0.00	0.00	0.00	9.86	22.23	12.98	2.34	0.00	0.00	0.00	0.00	14.48	29.80
	B35HE034	11.25	2.54	0.00	0.00	0.00	0.00	10.99	24.78	14.46	2.60	0.00	0.00	0.00	0.00	16.13	33.19
	B35HE035	3.11	0.77	0.00	0.00	0.00	0.00	3.04	6.92	3.89	0.79	0.00	0.00	0.00	0.00	4.33	9.01
	B35HE036	3.24	0.81	0.00	0.00	0.00	0.00	3.17	7.22	4.05	0.82	0.00	0.00	0.00	0.00	4.52	9.39
	B35HE037	3.65	0.91	0.00	0.00	0.00	0.00	3.56	8.12	4.56	0.93	0.00	0.00	0.00	0.00	5.09	10.58
	B35HE038	4.95	1.23	0.00	0.00	0.00	0.00	4.84	11.02	6.19	1.26	0.00	0.00	0.00	0.00	6.91	14.36
	B35HE039	5.54	1.38	0.00	0.00	0.00	0.00	5.41	12.33	6.93	1.41	0.00	0.00	0.00	0.00	7.73	16.07
	B35HE040	5.72	1.42	0.00	0.00	0.00	0.00	5.59	12.73	7.15	1.45	0.00	0.00	0.00	0.00	7.98	16.58
	B35HE041	6.13	1.52	0.00	0.00	0.00	0.00	5.98	13.63	7.66	1.55	0.00	0.00	0.00	0.00	8.54	17.75
	B35HE042	7.88	1.96	0.00	0.00	0.00	0.00	7.70	17.54	9.85	2.00	0.00	0.00	0.00	0.00	10.99	22.84
	B35HE043	8.11	2.02	0.00	0.00	0.00	0.00	7.92	18.05	10.14	2.06	0.00	0.00	0.00	0.00	11.31	23.51
	B35HE044	10.54	2.62	0.00	0.00	0.00	0.00	10.29	23.45	13.18	2.67	0.00	0.00	0.00	0.00	14.70	30.55
	B35HE045	10.89	2.71	0.00	0.00	0.00	0.00	10.64	24.24	13.62	2.76	0.00	0.00	0.00	0.00	15.19	31.57
	B35HE046	12.95	3.22	0.00	0.00	0.00	0.00	12.65	28.82	16.19	3.29	0.00	0.00	0.00	0.00	18.06	37.54
	B35HE047	13.76	3.42	0.00	0.00	0.00	0.00	13.44	30.62	17.20	3.49	0.00	0.00	0.00	0.00	19.19	39.88
	B35SA001	2.33	0.47	0.00	0.00	0.00	0.00	2.28	5.08	2.87	0.48	0.00	0.00	0.00	0.00	3.20	6.55
	B35SA003	3.50	0.71	0.00	0.00	0.00	0.00	3.42	7.63	4.31	0.73	0.00	0.00	0.00	0.00	4.81	9.85
B35SA004	4.81	0.98	0.00	0.00	0.00	0.00	4.69	10.48	5.92	1.00	0.00	0.00	0.00	0.00	6.60	13.52	

Table 2-2 . HOURLY RATE ELEMENTS

REGION 9		AVERAGE OPERATING CONDITIONS								SEVERE OPERATING CONDITIONS							
CAT	ID. NO.	DEPR	FCCM	FUEL	FOG	TIRE WEAR	TIRE REPAIR	REPAIR	TOTAL RATE	DEPR	FCCM	FUEL	FOG	TIRE WEAR	TIRE REPAIR	REPAIR	TOTAL RATE
<b>B35</b>	<i>cont.</i>																
	B35SA005	6.03	1.23	0.00	0.00	0.00	0.00	5.89	13.15	7.43	1.25	0.00	0.00	0.00	0.00	8.29	16.97
	B35SA006	7.11	1.44	0.00	0.00	0.00	0.00	6.95	15.50	8.76	1.48	0.00	0.00	0.00	0.00	9.77	20.01
	B35SA007	8.01	1.63	0.00	0.00	0.00	0.00	7.82	17.46	9.86	1.66	0.00	0.00	0.00	0.00	11.00	22.52
	B35SA008	9.48	1.92	0.00	0.00	0.00	0.00	9.26	20.66	11.66	1.96	0.00	0.00	0.00	0.00	13.01	26.63
	B35SA009	12.01	2.44	0.00	0.00	0.00	0.00	11.73	26.18	14.78	2.49	0.00	0.00	0.00	0.00	16.49	33.76
	B35SA010	14.67	2.98	0.00	0.00	0.00	0.00	14.33	31.98	18.05	3.04	0.00	0.00	0.00	0.00	20.14	41.23
	B35XX001	3.90	0.79	0.00	0.00	0.00	0.00	3.81	8.50	4.80	0.81	0.00	0.00	0.00	0.00	5.36	10.97
	B35XX002	4.39	0.89	0.00	0.00	0.00	0.00	4.28	9.56	5.40	0.91	0.00	0.00	0.00	0.00	6.02	12.33
	B35XX003	4.85	0.98	0.00	0.00	0.00	0.00	4.73	10.56	5.97	1.01	0.00	0.00	0.00	0.00	6.66	13.64
	B35XX004	5.53	1.12	0.00	0.00	0.00	0.00	5.40	12.05	6.80	1.15	0.00	0.00	0.00	0.00	7.59	15.54
	B35XX005	6.21	1.26	0.00	0.00	0.00	0.00	6.06	13.53	7.64	1.29	0.00	0.00	0.00	0.00	8.52	17.45
	B35XX006	7.62	1.55	0.00	0.00	0.00	0.00	7.44	16.61	9.38	1.58	0.00	0.00	0.00	0.00	10.46	21.42
	B35XX007	3.90	0.88	0.00	0.00	0.00	0.00	3.81	8.59	5.02	0.90	0.00	0.00	0.00	0.00	5.60	11.52
	B35XX008	4.47	1.01	0.00	0.00	0.00	0.00	4.36	9.84	5.75	1.03	0.00	0.00	0.00	0.00	6.41	13.19
	B35XX009	4.81	1.09	0.00	0.00	0.00	0.00	4.70	10.60	6.19	1.11	0.00	0.00	0.00	0.00	6.90	14.20
	B35XX010	5.73	1.29	0.00	0.00	0.00	0.00	5.60	12.62	7.37	1.33	0.00	0.00	0.00	0.00	8.22	16.92
	B35XX011	6.34	1.43	0.00	0.00	0.00	0.00	6.19	13.96	8.15	1.47	0.00	0.00	0.00	0.00	9.09	18.71
	B35XX012	8.02	1.81	0.00	0.00	0.00	0.00	7.84	17.67	10.32	1.86	0.00	0.00	0.00	0.00	11.51	23.69
	B35XX013	0.87	0.22	0.00	0.00	0.00	0.00	0.85	1.94	1.09	0.22	0.00	0.00	0.00	0.00	1.22	2.53
	B35XX014	0.98	0.24	0.00	0.00	0.00	0.00	0.96	2.18	1.23	0.25	0.00	0.00	0.00	0.00	1.37	2.85
	B35XX015	1.46	0.36	0.00	0.00	0.00	0.00	1.43	3.25	1.83	0.37	0.00	0.00	0.00	0.00	2.04	4.24
B35XX016	1.67	0.42	0.00	0.00	0.00	0.00	1.63	3.72	2.09	0.42	0.00	0.00	0.00	0.00	2.33	4.84	
B35XX017	1.83	0.46	0.00	0.00	0.00	0.00	1.79	4.08	2.29	0.47	0.00	0.00	0.00	0.00	2.56	5.32	
B35XX018	3.95	0.98	0.00	0.00	0.00	0.00	3.85	8.78	4.93	1.00	0.00	0.00	0.00	0.00	5.50	11.43	
B35XX019	4.22	1.05	0.00	0.00	0.00	0.00	4.12	9.39	5.28	1.07	0.00	0.00	0.00	0.00	5.89	12.24	
B35XX020	4.75	1.18	0.00	0.00	0.00	0.00	4.64	10.57	5.94	1.21	0.00	0.00	0.00	0.00	6.62	13.77	
B35XX021	5.20	1.29	0.00	0.00	0.00	0.00	5.08	11.57	6.50	1.32	0.00	0.00	0.00	0.00	7.25	15.07	

**Table 2-2 . HOURLY RATE ELEMENTS**

REGION 9		AVERAGE OPERATING CONDITIONS								SEVERE OPERATING CONDITIONS							
CAT	ID. NO.	DEPR	FCCM	FUEL	FOG	TIRE WEAR	TIRE REPAIR	REPAIR	TOTAL RATE	DEPR	FCCM	FUEL	FOG	TIRE WEAR	TIRE REPAIR	REPAIR	TOTAL RATE
<b>B35</b>	<i>cont.</i>																
	B35XX022	6.52	1.62	0.00	0.00	0.00	0.00	6.36	14.50	8.14	1.65	0.00	0.00	0.00	0.00	9.09	18.88
	B35XX023	6.99	1.74	0.00	0.00	0.00	0.00	6.83	15.56	8.74	1.77	0.00	0.00	0.00	0.00	9.75	20.26
<b>C05</b>	C05OL001	0.17	0.01	0.68	0.11	0.00	0.00	0.63	1.60								
	C05OL002	0.27	0.02	1.39	0.22	0.00	0.00	0.97	2.87								
	C05OL003	0.32	0.02	1.54	0.25	0.00	0.00	1.17	3.30								
	C05OL004	0.35	0.02	1.69	0.27	0.00	0.00	1.27	3.60								
<b>C10</b>	C10BO001	1.15	0.12	0.89	0.11	0.00	0.00	1.91	4.18								
	C10BO003	0.64	0.07	1.18	0.14	0.00	0.00	1.05	3.08								
	C10BO004	0.70	0.07	1.77	0.21	0.00	0.00	1.17	3.92								
	C10BO007	2.86	0.29	0.72	0.09	0.00	0.00	4.73	8.69								
	C10BO008	3.91	0.40	1.61	0.19	0.00	0.00	6.47	12.58								
	C10BO009	1.46	0.18	1.18	0.14	0.00	0.00	2.70	5.66								
	C10BO011	3.95	0.48	1.43	0.17	0.00	0.00	7.31	13.34								
	C10BO013	10.45	1.26	3.41	0.41	0.00	0.00	19.35	34.88								
	C10BO015	3.39	0.41	0.90	0.11	0.00	0.00	6.28	11.09								
	C10BO016	4.95	0.60	1.61	0.19	0.00	0.00	9.17	16.52								
	C10RX001	6.79	0.82	1.43	0.17	0.00	0.00	12.58	21.79								
	C10RX002	9.43	1.14	2.51	0.30	0.00	0.00	17.46	30.84								
	C10RX003	15.87	1.92	5.92	0.72	0.00	0.00	29.39	53.82								
	C10WC003	0.96	0.10	0.72	0.09	0.00	0.00	1.58	3.45								
	C10WC006	1.17	0.12	1.63	0.20	0.00	0.00	1.94	5.06								
	C10WC007	1.81	0.19	2.66	0.32	0.00	0.00	3.00	7.98								
	C10WC008	3.23	0.33	1.61	0.19	0.00	0.00	5.35	10.71								
C10WC010	2.21	0.27	3.25	0.39	0.00	0.00	4.10	10.22									



**Table 2-2 . HOURLY RATE ELEMENTS**

REGION 9		AVERAGE OPERATING CONDITIONS								SEVERE OPERATING CONDITIONS							
CAT	ID. NO.	DEPR	FCCM	FUEL	FOG	TIRE WEAR	TIRE REPAIR	REPAIR	TOTAL RATE	DEPR	FCCM	FUEL	FOG	TIRE WEAR	TIRE REPAIR	REPAIR	TOTAL RATE
<b>C10</b>	<i>cont.</i>																
	C10WC015	6.46	0.66	2.51	0.30	0.00	0.00	10.71	20.64								
	C10WC016	7.24	0.88	3.59	0.43	0.00	0.00	13.40	25.54								
	C10WC017	2.94	0.36	1.61	0.19	0.00	0.00	5.44	10.54								
	C10WC019	6.86	0.83	3.59	0.43	0.00	0.00	12.70	24.41								
<b>C15</b>	C15BL001	2.10	0.28	0.18	0.61	0.00	0.00	3.10	6.27								
	C15BL003	10.05	1.33	0.92	2.08	0.00	0.00	14.83	29.21								
	C15BL004	11.76	1.55	1.39	2.63	0.00	0.00	17.35	34.68								
	C15BL005	17.24	2.28	2.77	3.75	0.00	0.00	25.43	51.47								
	C15BL006	1.06	0.26	65.68	9.29	0.00	0.00	1.56	77.85								
	C15ED001	1.55	0.20	2.53	0.41	0.00	0.00	2.28	6.97								
	C15ED002	0.95	0.13	2.07	0.33	0.00	0.00	1.41	4.89								
	C15XX001	14.13	3.50	35.12	4.97	0.38	0.07	20.90	79.07								
<b>C20</b>	C20WC002	2.29	0.33	2.99	0.48	0.18	0.03	2.67	8.97								
	C20XX001	1.62	0.23	1.84	0.30	0.13	0.02	1.88	6.02								
<b>C25</b>	C25AJ001	0.79	0.13	1.38	0.22	0.00	0.00	1.04	3.56								
	C25AJ003	1.11	0.18	1.38	0.22	0.00	0.00	1.46	4.35								
	C25AJ004	1.60	0.26	1.84	0.30	0.00	0.00	2.09	6.09								
	C25AJ005	1.88	0.30	2.53	0.41	0.00	0.00	2.46	7.58								
	C25AJ006	2.23	0.36	2.53	0.41	0.00	0.00	2.93	8.46								
	C25AJ007	2.38	0.38	2.53	0.41	0.00	0.00	3.11	8.81								
	C25AJ008	1.47	0.44	1.18	0.25	0.00	0.00	1.65	4.99								
	C25AJ009	1.56	0.46	1.18	0.25	0.00	0.00	1.75	5.20								

**Table 2-2 . HOURLY RATE ELEMENTS**

REGION 9		AVERAGE OPERATING CONDITIONS								SEVERE OPERATING CONDITIONS							
CAT	ID. NO.	DEPR	FCCM	FUEL	FOG	TIRE WEAR	TIRE REPAIR	REPAIR	TOTAL RATE	DEPR	FCCM	FUEL	FOG	TIRE WEAR	TIRE REPAIR	REPAIR	TOTAL RATE
<b>C25</b>	<i>cont.</i>																
	C25AJ010	1.67	0.50	1.18	0.25	0.00	0.00	1.87	5.47								
	C25AJ011	1.78	0.53	1.18	0.25	0.00	0.00	2.01	5.75								
	C25AJ012	1.89	0.57	1.18	0.25	0.00	0.00	2.13	6.02								
	C25AJ013	2.01	0.60	1.18	0.25	0.00	0.00	2.26	6.30								
	C25AJ015	2.09	0.33	4.60	0.74	0.00	0.00	2.74	10.50								
	C25AJ016	2.19	0.35	4.60	0.74	0.00	0.00	2.88	10.76								
	C25AJ018	2.55	0.41	5.75	0.93	0.00	0.00	3.34	12.98								
	C25AJ019	3.69	0.59	6.44	1.04	0.00	0.00	4.83	16.59								
	C25ST001	0.44	0.07	1.84	0.30	0.00	0.00	0.58	3.23								
	C25ST002	0.45	0.07	2.07	0.33	0.00	0.00	0.59	3.51								
	C25SV001	28.03	8.43	8.40	1.60	0.41	0.07	31.59	78.53								
	C25SV002	26.34	7.91	8.40	1.60	0.31	0.06	29.67	74.29								
	C25SV003	13.18	3.98	3.88	0.74	0.28	0.05	14.87	36.98								
C25WC002	0.54	0.09	1.84	0.30	0.00	0.00	0.71	3.48									
<b>C35</b>	C35AF001	3.00	0.72	0.00	0.30	0.03	0.01	4.73	8.79								
	C35AF002	1.62	0.39	0.00	2.00	0.03	0.01	2.56	6.61								
	C35AF004	4.86	1.17	4.50	2.64	0.05	0.01	7.67	20.90								
	C35AF005	7.27	1.75	8.11	3.15	0.12	0.02	11.47	31.89								
	C35AL002	4.80	1.18	4.50	1.64	0.20	0.04	7.61	19.97								
	C35AL003	1.59	0.42	0.50	0.47	0.20	0.04	2.57	5.79								
	C35AL008	2.84	0.68	0.00	0.30	0.00	0.00	4.48	8.30								
	C35AL013	1.42	0.36	0.00	0.40	0.10	0.02	2.27	4.57								
	C35AL014	7.41	1.78	9.16	1.80	0.05	0.01	11.68	31.89								
	C35AV006	10.56	2.53	1.98	3.12	0.11	0.02	16.64	34.96								
	C35AV008	3.16	0.75	0.69	2.39	0.00	0.00	4.98	11.97								
	C35AV009	3.87	0.92	1.58	2.90	0.00	0.00	6.10	15.37								

**Table 2-2 . HOURLY RATE ELEMENTS**

REGION 9		AVERAGE OPERATING CONDITIONS								SEVERE OPERATING CONDITIONS							
CAT	ID. NO.	DEPR	FCCM	FUEL	FOG	TIRE WEAR	TIRE REPAIR	REPAIR	TOTAL RATE	DEPR	FCCM	FUEL	FOG	TIRE WEAR	TIRE REPAIR	REPAIR	TOTAL RATE
<b>C35</b>	<i>cont.</i>																
	C35AV010	6.97	1.66	2.57	3.46	0.00	0.00	10.97	25.63								
	C35AV011	5.45	1.30	1.19	2.68	0.00	0.00	8.57	19.19								
	C35AV012	16.00	3.81	1.98	3.62	0.00	0.00	25.17	50.58								
<b>C40</b>	C40CC001	4.46	0.71	0.92	0.58	0.00	0.00	5.85	12.52								
	C40MU001	0.54	0.09	1.84	0.30	0.03	0.01	0.71	3.52								
	C40MU002	1.10	0.18	2.99	0.48	0.03	0.01	1.45	6.24								
	C40MU003	0.54	0.09	1.84	0.30	0.03	0.01	0.71	3.52								
	C40MU004	0.62	0.10	1.84	0.30	0.03	0.01	0.82	3.72								
	C40ST001	0.35	0.06	0.05	0.23	0.03	0.01	0.47	1.20								
	C40ST002	0.39	0.07	1.26	0.20	0.03	0.01	0.51	2.47								
	C40ST003	0.46	0.08	0.18	0.36	0.03	0.01	0.61	1.73								
	C40ST005	0.61	0.10	0.14	0.39	0.03	0.01	0.81	2.09								
	C40XX001	0.61	0.10	0.18	0.31	0.00	0.00	0.80	2.00								
	C40XX002	0.65	0.10	1.61	0.26	0.00	0.00	0.85	3.47								
	C40XX003	0.92	0.15	0.28	0.38	0.00	0.00	1.21	2.94								
	C40XX004	0.93	0.15	1.84	0.30	0.00	0.00	1.23	4.45								
	C40XX005	1.21	0.19	0.46	0.54	0.00	0.00	1.59	3.99								
	C40XX006	1.67	0.27	0.46	0.54	0.00	0.00	2.19	5.13								
C40XX007	1.57	0.25	2.07	0.33	0.00	0.00	2.05	6.27									
<b>C45</b>	C45GO010	22.03	4.15	13.81	1.95	0.00	0.00	36.27	78.21								
	C45GO011	33.87	6.37	27.77	3.93	0.00	0.00	55.76	127.70								
	C45GO012	45.19	8.50	25.37	3.59	0.00	0.00	74.39	157.04								
	C45GO013	18.15	3.42	13.81	1.95	0.00	0.00	29.89	67.22								
	C45GO014	25.14	4.73	14.71	2.08	0.00	0.00	41.38	88.04								

**Table 2-2 . HOURLY RATE ELEMENTS**

REGION 9		AVERAGE OPERATING CONDITIONS								SEVERE OPERATING CONDITIONS							
CAT	ID. NO.	DEPR	FCCM	FUEL	FOG	TIRE WEAR	TIRE REPAIR	REPAIR	TOTAL RATE	DEPR	FCCM	FUEL	FOG	TIRE WEAR	TIRE REPAIR	REPAIR	TOTAL RATE
<b>C45</b>	<i>cont.</i>																
	C45GO016	49.99	9.41	34.53	4.88	0.00	0.00	82.29	181.10								
	C45GO018	61.89	11.64	50.29	7.11	0.00	0.00	101.88	232.81								
	C45GO020	73.15	13.76	67.55	9.55	0.00	0.00	120.43	284.44								
	C45GO026	7.86	1.48	8.94	1.44	0.00	0.00	12.95	32.67								
	C45GO027	10.03	1.89	7.51	1.06	0.00	0.00	16.51	37.00								
	C45GO028	15.89	2.99	7.51	1.06	0.00	0.00	26.16	53.61								
	C45GO029	10.59	1.99	8.94	1.44	0.00	0.00	17.44	40.40								
	C45GO031	60.08	11.30	57.80	8.17	0.00	0.00	98.90	236.25								
	C45MJ001	1.07	0.20	3.72	0.60	0.00	0.00	1.75	7.34								
	C45MW002	6.43	1.22	3.90	0.55	0.09	0.02	10.61	22.82								
C45MW003	8.16	1.55	3.90	0.55	0.12	0.02	13.47	27.77									
<b>C55</b>	C55M3001	2.79	0.57	10.58	1.71	0.05	0.01	4.07	19.78								
	C55M3002	6.28	1.28	8.51	1.20	0.00	0.00	9.15	26.42								
	C55M3003	7.38	1.50	15.03	2.12	0.00	0.00	10.75	36.78								
	C55OE001	31.18	6.33	0.00	0.00	0.00	0.00	45.42	82.93								
	C55OE002	39.94	8.11	0.00	0.00	0.00	0.00	58.19	106.24								
	C55OE003	60.66	12.31	0.00	0.00	0.00	0.00	88.37	161.34								
	C55OE006	5.89	1.21	10.49	1.48	0.10	0.02	8.59	27.78								
	C55OE009	11.08	2.28	18.01	2.55	0.19	0.03	16.16	50.30								
	C55OE011	10.25	2.11	25.66	3.63	0.19	0.03	14.96	56.83								
	C55OE012	13.03	2.67	25.66	3.63	0.19	0.03	19.00	64.21								
	C55SC001	8.52	1.74	11.34	1.60	0.05	0.01	12.41	35.67								
	C55SC002	20.68	4.22	25.10	3.55	0.20	0.04	30.14	83.93								
	C55SC005	43.56	8.93	31.56	4.46	0.76	0.14	63.52	152.93								
	C55SC006	52.15	10.67	31.56	4.46	0.76	0.14	76.02	175.76								

**Table 2-2 . HOURLY RATE ELEMENTS**

REGION 9		AVERAGE OPERATING CONDITIONS								SEVERE OPERATING CONDITIONS							
CAT	ID. NO.	DEPR	FCCM	FUEL	FOG	TIRE WEAR	TIRE REPAIR	REPAIR	TOTAL RATE	DEPR	FCCM	FUEL	FOG	TIRE WEAR	TIRE REPAIR	REPAIR	TOTAL RATE
<b>C60</b>	C60CQ001	2.03	0.32	10.35	1.67	0.00	0.00	2.96	17.33								
	C60CQ002	0.46	0.07	2.66	0.43	0.00	0.00	0.67	4.29								
	C60CQ003	0.49	0.08	3.84	0.62	0.00	0.00	0.72	5.75								
	C60CQ010	2.11	0.33	10.35	1.67	0.00	0.00	3.07	17.53								
	C60CQ011	3.51	0.55	11.83	2.27	0.00	0.00	5.12	23.28								
	C60CQ012	3.52	0.55	11.83	2.27	0.00	0.00	5.13	23.30								
	C60CQ013	3.55	0.56	11.83	2.27	0.00	0.00	5.18	23.39								
	C60CQ014	2.18	0.34	3.56	2.02	0.00	0.00	3.17	11.27								
	C60CQ016	4.47	0.70	15.06	2.89	0.00	0.00	6.51	29.63								
	C60FE002	0.24	0.04	0.59	0.10	0.00	0.00	0.34	1.31								
	C60FE006	0.49	0.08	2.66	0.43	0.00	0.00	0.72	4.38								
	C60FE007	0.52	0.08	3.84	0.62	0.00	0.00	0.75	5.81								
	C60FE009	1.65	0.26	5.91	0.95	0.00	0.00	2.40	11.17								
	C60LY001	4.16	0.65	2.96	0.48	0.00	0.00	6.05	14.30								
	C60LY002	6.14	0.96	10.35	1.67	0.00	0.00	8.95	28.07								
	C60LY005	0.48	0.08	3.84	0.62	0.00	0.00	0.71	5.73								
C60LY011	11.92	1.87	5.74	1.10	0.00	0.00	17.36	37.99									
<b>C65</b>	C65ST007	0.22	0.02	0.09	0.05	0.00	0.00	0.84	1.22								
	C65ST008	0.23	0.03	0.17	0.10	0.00	0.00	0.87	1.40								
	C65ST009	0.27	0.03	0.26	0.15	0.00	0.00	1.03	1.74								
	C65ST013	0.49	0.05	1.18	0.19	0.00	0.00	1.90	3.81								
	C65WC003	0.37	0.04	0.17	0.24	0.00	0.00	1.41	2.23								
	C65WC004	0.24	0.03	0.26	0.29	0.00	0.00	0.91	1.73								
	C65WC005	0.45	0.05	1.08	0.17	0.00	0.00	1.71	3.46								

**Table 2-2 . HOURLY RATE ELEMENTS**

REGION 9		AVERAGE OPERATING CONDITIONS								SEVERE OPERATING CONDITIONS								
CAT	ID. NO.	DEPR	FCCM	FUEL	FOG	TIRE WEAR	TIRE REPAIR	REPAIR	TOTAL RATE	DEPR	FCCM	FUEL	FOG	TIRE WEAR	TIRE REPAIR	REPAIR	TOTAL RATE	
<b>C75</b>	C75BD004	5.42	2.06	10.42	1.68	0.34	0.06	6.42	26.40									
	C75BD005	6.91	2.63	17.13	2.76	0.44	0.08	8.18	38.13									
	C75BD006	10.13	3.86	27.30	4.41	0.74	0.13	12.00	58.57									
	C75BD007	3.94	1.49	9.43	1.52	0.17	0.03	4.66	21.24									
	C75BD008	5.24	1.98	10.42	1.68	0.17	0.03	6.20	25.72									
	C75BD009	7.14	2.72	17.13	2.76	0.44	0.08	8.46	38.73									
	C75BD010	12.03	4.57	12.76	1.93	0.74	0.13	14.24	46.40									
	C75BD011	15.89	6.04	19.52	2.95	1.59	0.28	18.81	65.08									
	C75GV014	32.12	12.70	36.03	5.45	14.25	2.54	38.24	141.33									
	C75GV016	74.97	28.69	45.04	6.82	12.65	2.26	88.82	259.25									
	C75GV019	32.07	12.68	36.03	5.45	14.25	2.54	38.19	141.21									
	C75GV020	52.29	20.18	37.53	5.68	12.65	2.26	62.04	192.63									
	C75GV021	7.96	3.02	15.39	2.48	0.47	0.08	9.42	38.82									
	C75GV022	9.93	3.79	16.51	2.50	0.77	0.14	11.76	45.40									
	C75GV023	18.43	7.33	22.82	3.45	9.17	1.64	21.97	84.81									
	C75GV024	28.45	11.09	25.97	3.93	9.17	1.64	33.80	114.05									
	C75GV025	51.76	20.06	37.53	5.68	13.50	2.41	61.44	192.38									
	C75GV028	18.47	7.06	22.82	3.45	2.55	0.46	21.88	76.69									
	C75PB002	30.51	11.64	27.77	4.20	2.47	0.44	36.13	113.16									
	C75TD003	24.66	9.41	27.02	4.09	3.54	0.63	29.20	98.55									
	C75TD007	45.51	17.63	37.08	5.61	6.96	1.24	54.02	168.05									
	C75TD008	42.19	16.39	37.08	5.61	12.42	2.22	50.11	166.02									
C75TE001	23.42	8.88	19.52	2.95	1.90	0.34	27.71	84.72										
C75TE002	31.96	12.14	22.82	3.45	3.11	0.56	37.82	111.86										
<b>C80</b>																		
	C80GV006	39.47	16.91	51.71	6.79	1.28	0.23	40.86	157.25	45.11	17.02	68.39	8.98	4.98	0.89	50.04	195.41	

**Table 2-2 . HOURLY RATE ELEMENTS**

REGION 9		AVERAGE OPERATING CONDITIONS								SEVERE OPERATING CONDITIONS								
CAT	ID. NO.	DEPR	FCCM	FUEL	FOG	TIRE WEAR	TIRE REPAIR	REPAIR	TOTAL RATE	DEPR	FCCM	FUEL	FOG	TIRE WEAR	TIRE REPAIR	REPAIR	TOTAL RATE	
<b>C80</b>	<i>cont.</i>																	
	C80GV013	92.55	49.16	35.75	4.69	8.87	1.58	123.19	315.79	102.83	49.40	45.66	6.00	35.98	6.42	144.51	390.80	
	C80GV014	92.90	49.34	35.75	4.69	8.87	1.58	123.65	316.78	103.22	49.59	45.66	6.00	35.98	6.42	145.05	391.92	
	C80GV015	93.96	49.90	35.75	4.69	8.87	1.58	125.06	319.81	104.40	50.15	45.66	6.00	35.98	6.42	146.71	395.32	
	C80GV016	131.22	69.61	32.93	4.32	10.46	1.87	174.64	425.05	145.81	69.96	42.13	5.54	41.83	7.47	204.86	517.60	
	C80GV020	48.88	23.44	51.71	6.79	1.76	0.31	57.79	190.68	54.99	23.56	68.39	8.98	6.88	1.23	69.09	233.12	
	C80GV025	25.81	11.07	38.78	5.09	1.03	0.18	26.73	108.69	29.50	11.15	51.29	6.74	4.03	0.72	32.73	136.16	
	C80GV026	38.78	16.67	44.99	5.91	1.88	0.34	40.16	148.73	44.32	16.78	59.50	7.82	7.36	1.31	49.19	186.28	
	C80GV029	39.35	16.94	51.71	6.79	2.25	0.40	40.77	158.21	44.98	17.05	68.39	8.98	8.90	1.59	49.93	199.82	
	C80GV030	39.42	16.97	51.71	6.79	2.25	0.40	40.84	158.38	45.06	17.08	68.39	8.98	8.90	1.59	50.02	200.02	
	C80GV031	39.55	19.03	51.71	6.79	2.25	0.40	46.78	166.51	44.49	19.13	68.39	8.98	8.90	1.59	55.93	207.41	
	C80GV032	52.61	25.39	54.55	7.17	6.83	1.22	62.26	210.03	59.19	25.52	72.15	9.48	26.77	4.78	74.44	272.33	
	C80LI009	31.62	13.60	45.24	5.94	1.64	0.29	32.75	131.08	36.14	13.69	59.84	7.86	6.59	1.18	40.11	165.41	
	C80LI010	28.31	12.21	40.72	5.35	1.95	0.35	29.33	118.22	32.35	12.29	53.86	7.08	7.70	1.37	35.92	150.57	
	C80LI011	32.28	13.93	47.18	6.20	2.25	0.40	33.45	135.69	36.89	14.02	62.40	8.20	8.91	1.59	40.97	172.98	
	C80TD001	36.66	17.79	23.35	3.06	3.94	0.70	43.42	128.92	41.24	17.88	29.95	3.94	15.93	2.84	51.91	163.69	
	C80TD002	45.68	22.09	28.71	3.77	3.83	0.68	54.08	158.84	51.39	22.20	36.96	4.86	14.99	2.68	64.66	197.74	
	C80TD005	49.35	26.40	80.02	10.51	4.84	0.86	65.76	237.74	54.83	26.53	104.47	13.72	19.21	3.43	77.14	299.33	
	C80TE002	20.76	8.95	32.32	4.25	1.42	0.25	21.51	89.46	23.72	9.01	42.74	5.62	5.68	1.01	26.34	114.12	
	C80TE003	27.27	11.79	47.83	6.28	2.15	0.38	28.26	123.96	31.16	11.86	63.26	8.31	8.53	1.52	34.62	159.26	
	C80TE008	18.27	7.01	16.81	3.06	3.42	0.61	16.25	65.43	21.32	7.07	22.23	4.04	13.39	2.39	20.54	90.98	
	C80XX001	9.44	3.62	31.67	5.76	0.99	0.18	8.39	60.05	11.01	3.65	41.89	7.62	3.95	0.71	10.61	79.44	
	C80XX002	12.51	4.82	38.78	7.05	1.56	0.28	11.13	76.13	14.59	4.86	51.29	9.33	6.27	1.12	14.07	101.53	
<b>C85</b>																		
	C85KC003	47.25	24.89	21.00	2.33	0.00	0.00	59.32	154.79	59.07	25.14	27.63	3.06	0.00	0.00	78.52	193.42	
	C85KC004	29.75	15.67	14.10	1.56	0.00	0.00	37.34	98.42	37.18	15.83	18.56	2.06	0.00	0.00	49.43	123.06	
	C85KC005	34.64	18.24	16.88	1.87	0.00	0.00	43.48	115.11	43.29	18.43	22.21	2.46	0.00	0.00	57.56	143.95	
C85KC006	81.14	46.86	22.11	2.67	0.00	0.00	113.88	266.66	99.17	47.25	29.09	3.52	0.00	0.00	146.42	325.45		

**Table 2-2 . HOURLY RATE ELEMENTS**

REGION 9		AVERAGE OPERATING CONDITIONS								SEVERE OPERATING CONDITIONS							
CAT	ID. NO.	DEPR	FCCM	FUEL	FOG	TIRE WEAR	TIRE REPAIR	REPAIR	TOTAL RATE	DEPR	FCCM	FUEL	FOG	TIRE WEAR	TIRE REPAIR	REPAIR	TOTAL RATE
<b>C85</b>	<i>cont.</i>																
	C85KC007	28.79	15.13	14.10	1.42	0.00	0.00	33.90	93.34	34.55	15.26	18.56	1.87	0.00	0.00	43.36	113.60
	C85KC008	57.64	33.28	25.04	3.03	0.00	0.00	80.89	199.88	70.44	33.56	32.94	3.98	0.00	0.00	104.01	244.93
	C85LB013	37.98	20.01	20.84	2.31	0.00	0.00	47.68	128.82	47.48	20.21	27.42	3.04	0.00	0.00	63.12	161.27
	C85LB014	43.41	22.86	22.50	2.50	0.00	0.00	54.49	145.76	54.26	23.09	29.61	3.28	0.00	0.00	72.13	182.37
	C85LB015	60.66	31.95	22.50	2.50	0.00	0.00	76.14	193.75	75.82	32.27	29.61	3.28	0.00	0.00	100.80	241.78
	C85LB016	69.06	39.88	22.50	2.72	0.00	0.00	96.93	231.09	84.41	40.22	29.61	3.58	0.00	0.00	124.63	282.45
	C85LB017	78.20	45.16	34.86	4.21	0.00	0.00	109.75	272.18	95.58	45.54	45.87	5.55	0.00	0.00	141.12	333.66
	C85LB019	43.47	20.41	28.51	4.89	0.00	0.00	57.98	155.26	53.50	20.60	37.29	6.39	0.00	0.00	79.78	197.56
	C85LB021	63.43	33.34	30.79	3.41	0.00	0.00	94.60	225.57	76.12	33.61	40.27	4.47	0.00	0.00	125.41	279.88
	C85LB022	72.90	38.32	25.70	2.85	0.00	0.00	108.72	248.49	87.49	38.63	33.60	3.73	0.00	0.00	144.13	307.58
	C85LB023	77.45	45.09	47.70	5.77	0.00	0.00	127.61	303.62	96.82	45.46	62.38	7.54	0.00	0.00	174.76	386.96
	C85LI001	31.28	16.48	16.40	1.82	0.00	0.00	39.27	105.25	39.10	16.64	21.58	2.39	0.00	0.00	51.99	131.70
	C85MA001	49.82	26.19	37.95	4.21	0.00	0.00	74.29	192.46	59.78	26.40	49.62	5.50	0.00	0.00	98.50	239.80
	C85MA002	61.97	32.58	36.86	4.09	0.00	0.00	92.42	227.92	74.37	32.84	48.21	5.35	0.00	0.00	122.52	283.29
	C85MA003	82.72	48.16	40.66	4.92	0.00	0.00	136.29	312.75	103.41	48.55	53.17	6.43	0.00	0.00	186.65	398.21
	C85MA004	47.35	24.94	27.73	3.08	0.00	0.00	59.44	162.54	59.19	25.20	36.49	4.05	0.00	0.00	78.69	203.62
	C85MA005	44.72	23.55	26.54	2.94	0.00	0.00	56.13	153.88	55.89	23.79	34.92	3.87	0.00	0.00	74.31	192.78
	C85MA006	56.57	32.67	26.94	3.26	0.00	0.00	79.40	198.84	69.14	32.94	35.45	4.29	0.00	0.00	102.08	243.90
	C85MA007	79.46	45.89	29.71	3.59	0.00	0.00	111.52	270.17	97.11	46.27	39.09	4.73	0.00	0.00	143.38	330.58
	C85MA008	47.48	25.01	26.54	2.94	0.00	0.00	59.60	161.57	59.35	25.26	34.92	3.87	0.00	0.00	78.90	202.30
	C85MA009	72.04	41.94	36.86	4.46	0.00	0.00	118.69	273.99	90.05	42.28	48.21	5.83	0.00	0.00	162.54	348.91
	C85MA010	71.44	41.26	26.94	3.26	0.00	0.00	100.27	243.17	87.32	41.60	35.45	4.29	0.00	0.00	128.92	297.58
	C85TE001	35.06	16.46	16.26	2.79	0.00	0.00	46.76	117.33	43.15	16.62	21.27	3.64	0.00	0.00	64.35	149.03
	C85TE002	48.85	22.94	27.11	4.65	0.00	0.00	65.16	168.71	60.12	23.16	35.45	6.07	0.00	0.00	89.66	214.46
	C85TE003	55.32	29.08	36.32	4.03	0.00	0.00	82.49	207.24	66.38	29.31	47.50	5.27	0.00	0.00	109.36	257.82
	C85TE008	31.66	16.68	14.58	1.62	0.00	0.00	39.75	104.29	39.58	16.85	19.18	2.13	0.00	0.00	52.61	130.35
	C85TE009	39.12	20.61	18.22	2.02	0.00	0.00	49.11	129.08	48.90	20.82	23.98	2.66	0.00	0.00	65.01	161.37



**Table 2-2 . HOURLY RATE ELEMENTS**

REGION 9		AVERAGE OPERATING CONDITIONS								SEVERE OPERATING CONDITIONS							
CAT	ID. NO.	DEPR	FCCM	FUEL	FOG	TIRE WEAR	TIRE REPAIR	REPAIR	TOTAL RATE	DEPR	FCCM	FUEL	FOG	TIRE WEAR	TIRE REPAIR	REPAIR	TOTAL RATE
<b>C85</b>	<i>cont.</i>																
	C85TE010	51.66	27.21	19.02	2.11	0.00	0.00	64.85	164.85	64.57	27.49	25.02	2.77	0.00	0.00	85.84	205.69
	C85TE011	69.66	40.23	24.96	3.02	0.00	0.00	97.77	235.64	85.14	40.56	32.84	3.97	0.00	0.00	125.70	288.21
<b>C90</b>	C90LB001	63.52	37.35	29.22	3.84	7.98	1.42	89.90	233.23	70.58	37.47	36.87	4.85	31.90	5.69	105.46	292.82
	C90LB002	71.97	42.27	34.32	4.51	7.98	1.42	101.84	264.31	79.97	42.40	43.46	5.71	31.90	5.69	119.47	328.60
	C90LB003	115.35	67.70	52.53	6.90	11.97	2.14	163.19	419.78	128.16	67.92	66.99	8.80	47.86	8.54	191.43	519.70
<b>C95</b>	C95AP004	25.26	13.28	10.98	10.93	0.00	0.00	33.69	94.14								
	C95AP005	0.80	0.42	0.00	0.00	0.00	0.00	1.07	2.29								
	C95AP006	1.59	0.83	0.00	0.00	0.00	0.00	2.11	4.53								
	C95AP007	40.07	21.06	18.28	16.53	0.00	0.00	53.45	149.39								
	C95AP008	6.27	3.30	0.00	0.50	0.00	0.00	8.37	18.44								
	C95AP009	2.11	1.11	0.00	0.00	0.00	0.00	2.82	6.04								
	C95AP010	52.95	27.84	18.62	16.74	0.00	0.00	70.63	186.78								
	C95AP011	1.98	1.04	0.00	0.00	0.00	0.00	2.64	5.66								
	C95AP012	7.76	4.08	0.00	0.50	0.00	0.00	10.35	22.69								
	C95AP013	51.45	27.04	30.37	24.15	0.00	0.00	68.62	201.63								
	C95AP014	1.80	0.95	0.00	0.00	0.00	0.00	2.40	5.15								
	C95AP015	6.80	3.57	0.00	0.50	0.00	0.00	9.07	19.94								
	C95AP016	2.40	1.26	0.00	0.00	0.00	0.00	3.19	6.85								
	C95AP017	21.86	11.49	10.73	9.77	0.00	0.00	29.15	83.00								
	C95AP018	0.77	0.41	0.00	0.00	0.00	0.00	1.03	2.21								
	C95AP019	4.25	2.23	0.00	0.50	0.00	0.00	5.66	12.64								
	C95AP020	23.86	12.54	19.13	15.07	0.00	0.00	31.83	102.43								
	C95AP021	37.00	19.45	22.14	17.96	0.00	0.00	49.35	145.90								
C95AP022	5.65	2.97	2.06	2.30	0.00	0.00	7.53	20.51									

**Table 2-2 . HOURLY RATE ELEMENTS**

REGION 9		AVERAGE OPERATING CONDITIONS								SEVERE OPERATING CONDITIONS							
CAT	ID. NO.	DEPR	FCCM	FUEL	FOG	TIRE WEAR	TIRE REPAIR	REPAIR	TOTAL RATE	DEPR	FCCM	FUEL	FOG	TIRE WEAR	TIRE REPAIR	REPAIR	TOTAL RATE
<b>C95</b>	<i>cont.</i>																
	C95AP023	0.13	0.07	0.00	0.00	0.00	0.00	0.18	0.38								
	C95LH003	22.24	11.69	9.35	8.90	0.00	0.00	29.67	81.85								
	C95LH005	28.85	15.17	12.70	12.01	0.00	0.00	38.48	107.21								
	C95LH011	54.01	28.39	19.13	17.07	0.00	0.00	72.04	190.64								
	C95LH013	69.15	36.35	19.13	17.07	0.00	0.00	92.23	233.93								
	C95LH015	92.20	48.47	27.20	24.16	0.00	0.00	122.98	315.01								
	C95LH022	19.98	10.58	3.00	3.89	0.57	0.10	26.69	64.81								
C95LH023	27.67	14.64	5.58	6.52	0.67	0.12	36.95	92.15									
<b>D10</b>																	
	D10IR003	9.30	4.25	0.00	0.79	0.00	0.00	17.39	31.73								
	D10IR005	34.79	11.55	34.07	4.82	0.00	0.00	65.08	150.31								
	D10SU002	11.44	5.23	0.00	0.80	0.00	0.00	21.40	38.87								
	D10SU003	11.79	5.39	0.00	0.80	0.00	0.00	22.06	40.04								
	D10SU005	18.00	5.98	41.20	5.82	0.00	0.00	33.68	104.68								
D10SU006	18.21	6.05	41.20	5.82	0.00	0.00	34.07	105.35									
<b>D15</b>																	
	D15BI001	1.22	0.40	3.15	0.51	0.00	0.00	2.05	7.33								
	D15BI002	2.15	0.71	3.17	0.45	0.00	0.00	3.62	10.10								
	D15BI003	3.29	1.09	4.75	0.67	0.00	0.00	5.53	15.33								
	D15BI004	5.14	1.71	7.13	1.01	0.00	0.00	8.66	23.65								
	D15BI005	6.61	2.20	9.82	1.39	0.00	0.00	11.13	31.15								
	D15BI006	11.13	3.70	18.86	2.67	0.00	0.00	18.74	55.10								
	D15BI007	14.78	4.91	29.95	4.23	0.00	0.00	24.89	78.76								
	D15BI008	13.81	4.59	29.95	4.23	0.00	0.00	23.26	75.84								
	D15XX001	0.67	0.22	0.00	0.00	0.00	0.00	1.13	2.02								
D15XX002	1.00	0.33	0.00	0.00	0.00	0.00	1.69	3.02									

**Table 2-2 . HOURLY RATE ELEMENTS**

REGION 9		AVERAGE OPERATING CONDITIONS								SEVERE OPERATING CONDITIONS								
CAT	ID. NO.	DEPR	FCCM	FUEL	FOG	TIRE WEAR	TIRE REPAIR	REPAIR	TOTAL RATE	DEPR	FCCM	FUEL	FOG	TIRE WEAR	TIRE REPAIR	REPAIR	TOTAL RATE	
<b>D20</b>	D20AD002	0.57	0.15	0.21	0.37	0.00	0.00	0.91	2.21									
	D20AD005	0.56	0.15	0.21	0.37	0.00	0.00	0.89	2.18									
	D20AD006	0.93	0.25	0.42	0.64	0.00	0.00	1.48	3.72									
	D20AD007	1.54	0.41	0.84	1.28	0.00	0.00	2.45	6.52									
	D20CQ001	1.39	0.37	4.20	1.84	0.00	0.00	2.20	10.00									
	D20LY001	0.83	0.22	0.32	0.68	0.00	0.00	1.32	3.37									
	D20LY002	0.86	0.23	0.00	0.60	0.00	0.00	1.37	3.06									
<b>D25</b>	D25AD003	8.09	2.68	10.93	1.32	0.00	0.00	15.13	38.15									
	D25AD004	6.45	2.14	4.44	0.54	0.00	0.00	12.06	25.63									
	D25EZ001	0.61	0.20	0.00	0.50	0.00	0.00	1.14	2.45									
	D25EZ002	0.49	0.18	0.00	0.50	0.09	0.02	0.94	2.22									
	D25EZ003	0.54	0.19	0.00	0.50	0.06	0.01	1.02	2.32									
	D25EZ005	2.05	0.70	0.00	1.25	0.12	0.02	3.85	7.99									
<b>D30</b>	D30HD001	6.35	2.11	33.28	6.70	0.00	0.00	11.88	60.32									
	D30HD002	9.48	3.15	42.78	9.05	0.00	0.00	17.74	82.20									
	D30HD003	12.34	4.10	53.08	11.50	0.00	0.00	23.08	104.10									
	D30MR001	0.99	0.33	2.10	0.34	0.00	0.00	1.86	5.62									
	D30MR003	6.69	2.25	9.19	1.30	0.12	0.02	12.55	32.12									
	D30MR005	16.12	5.42	20.93	2.96	0.45	0.08	30.25	76.21									
	D30MR006	16.62	5.59	23.97	3.39	0.45	0.08	31.19	81.29									
	D30MR007	21.14	7.09	23.97	3.39	0.45	0.08	39.64	95.76									
<b>D35</b>	D35DT001	36.37	15.04	71.31	13.68	0.00	0.00	63.78	200.18									

**Table 2-2 . HOURLY RATE ELEMENTS**

REGION 9		AVERAGE OPERATING CONDITIONS								SEVERE OPERATING CONDITIONS							
CAT	ID. NO.	DEPR	FCCM	FUEL	FOG	TIRE WEAR	TIRE REPAIR	REPAIR	TOTAL RATE	DEPR	FCCM	FUEL	FOG	TIRE WEAR	TIRE REPAIR	REPAIR	TOTAL RATE
<b>D35</b>	<i>cont.</i>																
	D35DT002	37.40	15.46	71.31	13.68	0.00	0.00	65.60	203.45								
	D35DT003	42.22	17.45	71.31	13.68	0.00	0.00	74.04	218.70								
	D35DT004	44.78	18.52	83.19	15.96	0.00	0.00	78.54	240.99								
	D35DT005	69.60	28.77	120.43	23.10	0.00	0.00	122.06	363.96								
	D35DT006	48.06	25.26	120.43	19.43	0.00	0.00	84.29	297.47								
	D35IB003	31.24	16.52	83.67	13.51	0.76	0.14	54.85	200.69								
	D35IB004	29.81	15.79	82.08	13.25	0.93	0.17	52.36	194.39								
	D35IB005	34.52	18.27	99.51	16.06	0.93	0.17	60.62	230.08								
	D35IB006	36.27	19.19	101.82	16.43	0.93	0.17	63.70	238.51								
D35RD001	27.51	11.38	71.12	13.64	0.00	0.00	48.25	171.90									
<b>F10</b>																	
	F10JC001	6.13	1.89	9.70	1.17	0.59	0.11	7.57	27.16								
	F10JC002	6.68	2.06	9.70	1.17	0.59	0.11	8.26	28.57								
<b>G10</b>																	
	G10CA012	3.34	0.83	40.59	4.91	0.00	0.00	3.53	53.20	4.18	0.85	53.68	6.49	0.00	0.00	5.04	70.24
	G10CA013	4.31	1.07	52.35	6.33	0.00	0.00	4.56	68.62	5.39	1.09	69.24	8.37	0.00	0.00	6.51	90.60
	G10CA014	5.62	1.40	69.29	8.38	0.00	0.00	5.94	90.63	7.03	1.43	91.64	11.08	0.00	0.00	8.49	119.67
	G10CA015	7.77	1.93	88.81	10.74	0.00	0.00	8.21	117.46	9.72	1.97	117.46	14.20	0.00	0.00	11.74	155.09
	G10CA016	9.47	2.36	105.61	12.77	0.00	0.00	10.01	140.22	11.84	2.40	139.68	16.89	0.00	0.00	14.30	185.11
	G10CA017	14.93	3.71	140.78	17.02	0.00	0.00	15.78	192.22	18.67	3.79	186.19	22.51	0.00	0.00	22.55	253.71
	G10CA018	18.98	4.72	186.54	22.55	0.00	0.00	20.06	252.85	23.73	4.82	246.71	29.83	0.00	0.00	28.65	333.74
	G10CA019	31.54	7.85	297.84	36.01	0.00	0.00	33.33	406.57	39.42	8.00	393.91	47.63	0.00	0.00	47.62	536.58
	G10CA020	2.66	0.66	22.49	2.72	0.00	0.00	2.81	31.34	3.32	0.67	29.75	3.60	0.00	0.00	4.02	41.36
	G10WC001	0.26	0.05	1.72	0.21	0.00	0.00	0.24	2.48	0.30	0.05	2.25	0.27	0.00	0.00	0.32	3.19
	G10WC002	0.30	0.06	2.37	0.29	0.00	0.00	0.27	3.29	0.35	0.06	3.09	0.37	0.00	0.00	0.37	4.24
	G10WC003	0.56	0.11	3.45	0.42	0.00	0.00	0.51	5.05	0.64	0.12	4.50	0.54	0.00	0.00	0.68	6.48

**Table 2-2 . HOURLY RATE ELEMENTS**

REGION 9		AVERAGE OPERATING CONDITIONS								SEVERE OPERATING CONDITIONS							
CAT	ID. NO.	DEPR	FCCM	FUEL	FOG	TIRE WEAR	TIRE REPAIR	REPAIR	TOTAL RATE	DEPR	FCCM	FUEL	FOG	TIRE WEAR	TIRE REPAIR	REPAIR	TOTAL RATE
<b>G10</b>	<i>cont.</i>																
	G10WC004	0.45	0.09	3.88	0.47	0.00	0.00	0.41	5.30	0.52	0.09	5.06	0.61	0.00	0.00	0.55	6.83
	G10XX001	0.12	0.02	0.22	0.03	0.00	0.00	0.11	0.50	0.14	0.02	0.28	0.03	0.00	0.00	0.15	0.62
	G10XX002	0.59	0.12	4.09	0.49	0.00	0.00	0.54	5.83	0.68	0.12	5.34	0.65	0.00	0.00	0.71	7.50
	G10XX003	1.33	0.27	2.97	0.36	0.00	0.00	1.20	6.13	1.52	0.27	3.93	0.48	0.00	0.00	1.61	7.81
	G10XX004	0.68	0.14	1.16	0.14	0.00	0.00	0.62	2.74	0.78	0.14	1.54	0.19	0.00	0.00	0.82	3.47
	G10XX005	1.69	0.42	7.75	0.94	0.00	0.00	1.78	12.58	2.11	0.43	10.12	1.22	0.00	0.00	2.54	16.42
	G10XX006	1.49	0.37	10.77	1.30	0.00	0.00	1.57	15.50	1.86	0.38	14.05	1.70	0.00	0.00	2.25	20.24
	G10XX007	2.25	0.56	15.07	1.82	0.00	0.00	2.38	22.08	2.81	0.57	19.67	2.38	0.00	0.00	3.39	28.82
	G10XX008	2.77	0.69	13.83	1.67	0.00	0.00	2.92	21.88	3.46	0.70	18.29	2.21	0.00	0.00	4.18	28.84
	G10XX009	2.40	0.60	18.49	2.24	0.00	0.00	2.53	26.26	3.00	0.61	24.45	2.96	0.00	0.00	3.62	34.64
	G10XX010	3.52	0.88	25.85	3.13	0.00	0.00	3.72	37.10	4.40	0.89	34.19	4.13	0.00	0.00	5.32	48.93
	G10XX011	3.90	0.97	48.48	5.86	0.00	0.00	4.12	63.33	4.88	0.99	64.11	7.75	0.00	0.00	5.89	83.62
	G10XX012	4.71	1.17	55.33	6.69	0.00	0.00	4.97	72.87	5.88	1.19	73.18	8.85	0.00	0.00	7.11	96.21
	G10XX013	5.93	1.48	73.68	8.91	0.00	0.00	6.27	96.27	7.41	1.51	97.45	11.78	0.00	0.00	8.96	127.11
	G10XX014	8.42	2.09	92.17	11.14	0.00	0.00	8.90	122.72	10.52	2.14	121.90	14.74	0.00	0.00	12.71	162.01
	G10XX015	13.72	3.41	135.73	16.41	0.00	0.00	14.50	183.77	17.16	3.48	179.52	21.70	0.00	0.00	20.72	242.58
G10XX016	19.25	4.79	184.21	22.27	0.00	0.00	20.34	250.86	24.06	4.88	243.63	29.46	0.00	0.00	29.06	331.09	
<b>G15</b>	G15CA001	12.30	5.87	15.12	2.59	0.87	0.16	16.02	52.93	13.21	5.89	19.29	3.31	2.88	0.51	19.51	64.60
	G15CA003	14.41	6.87	16.93	2.90	0.87	0.16	18.78	60.92	15.48	6.89	21.60	3.70	2.88	0.51	22.86	73.92
	G15CA004	15.39	7.34	19.95	3.42	0.97	0.17	20.05	67.29	16.53	7.36	25.46	4.36	3.21	0.57	24.41	81.90
	G15CA005	20.79	10.05	26.00	4.46	3.35	0.60	27.19	92.44	22.34	10.08	33.17	5.68	11.07	1.98	33.09	117.41
	G15CA006	29.92	14.41	33.26	5.70	4.69	0.84	39.08	127.90	32.13	14.46	42.43	7.27	15.47	2.76	47.57	162.09
	G15CA007	13.02	6.21	16.33	2.80	0.87	0.16	16.96	56.35	13.98	6.23	20.83	3.57	2.88	0.51	20.64	68.64
	G15CA008	17.80	8.48	22.37	3.83	1.10	0.20	23.19	76.97	19.12	8.51	28.54	4.89	3.72	0.66	28.23	93.67
	G15CA009	16.67	7.95	22.37	3.83	0.97	0.17	21.72	73.68	17.91	7.97	28.54	4.89	3.21	0.57	26.44	89.53
	G15CA010	19.26	9.17	24.19	4.15	1.10	0.20	25.08	83.15	20.69	9.20	30.86	5.29	3.72	0.66	30.53	100.95

**Table 2-2 . HOURLY RATE ELEMENTS**

REGION 9		AVERAGE OPERATING CONDITIONS								SEVERE OPERATING CONDITIONS							
CAT	ID. NO.	DEPR	FCCM	FUEL	FOG	TIRE WEAR	TIRE REPAIR	REPAIR	TOTAL RATE	DEPR	FCCM	FUEL	FOG	TIRE WEAR	TIRE REPAIR	REPAIR	TOTAL RATE
<b>G15</b>	<i>cont.</i>																
	G15JD008	13.24	6.40	18.26	3.13	2.12	0.38	17.31	60.84	14.23	6.42	23.30	3.99	6.99	1.25	21.08	77.26
	G15JD009	15.25	7.35	18.87	3.23	2.40	0.43	19.92	67.45	16.38	7.37	24.07	4.12	8.09	1.44	24.25	85.72
	G15JD010	15.30	7.37	22.37	3.83	2.12	0.38	19.99	71.36	16.43	7.40	28.54	4.89	6.99	1.25	24.33	89.83
	G15JD011	17.28	8.31	24.79	4.25	2.40	0.43	22.56	80.02	18.56	8.33	31.63	5.42	8.09	1.44	27.46	100.93
<b>H10</b>	H10NP001	1.03	0.19	0.00	0.50	0.00	0.00	1.69	3.41								
	H10NP002	1.15	0.22	0.00	0.50	0.00	0.00	1.88	3.75								
	H10NP003	1.72	0.32	0.00	0.75	0.00	0.00	2.82	5.61								
	H10NP004	2.21	0.42	0.00	0.75	0.00	0.00	3.62	7.00								
	H10NP005	2.93	0.55	0.00	1.00	0.00	0.00	4.81	9.29								
	H10NP006	3.95	0.74	0.00	1.00	0.00	0.00	6.47	12.16								
	H10NP008	6.00	1.13	0.00	1.25	0.00	0.00	9.83	18.21								
	H10NP009	7.67	1.44	0.00	1.25	0.00	0.00	12.57	22.93								
	H10NP015	9.35	1.76	0.00	1.25	0.00	0.00	15.32	27.68								
	H10NP016	12.91	2.43	0.00	1.25	0.00	0.00	21.16	37.75								
	H10NP017	16.84	3.17	0.00	1.25	0.00	0.00	27.60	48.86								
	H10NP018	39.14	7.37	0.00	1.25	0.00	0.00	64.15	111.91								
<b>H13</b>	H13AY007	15.50	4.66	0.00	0.00	0.00	0.00	22.86	43.02								
	H13AY008	7.83	2.35	0.00	0.00	0.00	0.00	11.54	21.72								
	H13AY009	13.80	4.15	0.00	0.00	0.00	0.00	20.36	38.31								
	H13AY010	7.22	2.17	0.00	0.00	0.00	0.00	10.65	20.04								
	H13AY011	11.60	3.49	0.00	0.00	0.00	0.00	17.11	32.20								
	H13AY012	6.12	1.84	0.00	0.00	0.00	0.00	9.03	16.99								
	H13AY013	9.34	2.81	0.00	0.00	0.00	0.00	13.78	25.93								
	H13AY014	5.18	1.56	0.00	0.00	0.00	0.00	7.64	14.38								

**Table 2-2 . HOURLY RATE ELEMENTS**

REGION 9		AVERAGE OPERATING CONDITIONS								SEVERE OPERATING CONDITIONS							
CAT	ID. NO.	DEPR	FCCM	FUEL	FOG	TIRE WEAR	TIRE REPAIR	REPAIR	TOTAL RATE	DEPR	FCCM	FUEL	FOG	TIRE WEAR	TIRE REPAIR	REPAIR	TOTAL RATE
<b>H13</b>	<b>cont.</b>																
	H13AY015	5.53	1.66	0.00	0.00	0.00	0.00	8.15	15.34								
	H13AY016	3.66	1.10	0.00	0.00	0.00	0.00	5.39	10.15								
	H13AY017	17.20	5.18	0.00	0.00	0.00	0.00	25.38	47.76								
	H13AY018	8.98	2.70	0.00	0.00	0.00	0.00	13.24	24.92								
	H13AY019	1.10	0.33	0.09	0.31	0.00	0.00	1.63	3.46								
	H13AY020	1.42	0.43	0.09	0.31	0.00	0.00	2.10	4.35								
	H13AY021	19.49	5.37	0.00	0.00	0.47	0.08	24.09	49.50								
	H13AY022	10.75	2.98	0.00	0.00	0.47	0.08	13.30	27.58								
	H13AY023	17.73	4.89	0.00	0.00	0.47	0.08	21.92	45.09								
	H13AY024	9.58	2.66	0.00	0.00	0.47	0.08	11.85	24.64								
	H13AY025	15.81	4.37	0.00	0.00	0.47	0.08	19.55	40.28								
	H13AY026	8.82	2.46	0.00	0.00	0.47	0.08	10.92	22.75								
	H13AY027	13.36	3.70	0.00	0.00	0.47	0.08	16.52	34.13								
	H13AY028	7.54	2.11	0.00	0.00	0.47	0.08	9.34	19.54								
	H13AY029	10.85	3.01	0.00	0.00	0.47	0.08	13.43	27.84								
	H13AY030	6.42	1.80	0.00	0.00	0.47	0.08	7.96	16.73								
	H13AY031	7.07	1.98	0.00	0.00	0.47	0.08	8.76	18.36								
	H13AY032	4.74	1.34	0.00	0.00	0.47	0.08	5.88	12.51								
	H13BB001	4.68	0.57	0.86	1.24	0.00	0.00	7.22	14.57								
	H13BB002	4.22	0.51	1.29	1.73	0.00	0.00	6.51	14.26								
	H13BC003	4.82	0.64	0.43	0.27	0.00	0.00	5.53	11.69								
	H13BC006	4.49	0.59	0.26	0.16	0.00	0.00	5.15	10.65								
	H13BC007	6.94	0.92	0.26	0.16	0.00	0.00	7.96	16.24								
	H13BC008	8.49	1.12	0.43	0.27	0.00	0.00	9.74	20.05								
	H13BC009	5.81	0.77	0.26	0.16	0.00	0.00	6.67	13.67								
	H13BC010	3.43	0.45	0.26	0.16	0.00	0.00	3.94	8.24								
	H13BC011	4.40	0.58	0.43	0.27	0.00	0.00	5.04	10.72								

**Table 2-2 . HOURLY RATE ELEMENTS**

REGION 9		AVERAGE OPERATING CONDITIONS								SEVERE OPERATING CONDITIONS							
CAT	ID. NO.	DEPR	FCCM	FUEL	FOG	TIRE WEAR	TIRE REPAIR	REPAIR	TOTAL RATE	DEPR	FCCM	FUEL	FOG	TIRE WEAR	TIRE REPAIR	REPAIR	TOTAL RATE
<b>H13</b>	<b>cont.</b>																
	H13BC012	3.59	0.47	0.26	0.16	0.00	0.00	4.12	8.60								
	H13BC013	3.25	0.43	0.26	0.16	0.00	0.00	3.73	7.83								
	H13CB001	2.20	0.60	0.43	0.52	0.00	0.00	2.71	6.46								
	H13CB002	2.37	0.65	0.86	0.79	0.00	0.00	2.93	7.60								
	H13CO002	1.38	0.38	0.43	0.52	0.00	0.00	1.70	4.41								
	H13CO003	2.13	0.76	0.26	0.41	0.00	0.00	3.15	6.71								
	H13CO004	2.96	1.06	0.26	0.66	0.00	0.00	4.37	9.31								
	H13CO005	4.79	1.71	0.26	0.66	0.00	0.00	7.06	14.48								
	H13CO006	4.11	1.47	0.26	0.51	0.00	0.00	6.06	12.41								
	H13EP001	2.19	0.60	0.43	0.52	0.00	0.00	2.70	6.44								
	H13EP002	2.89	1.03	0.64	0.70	0.00	0.00	4.27	9.53								
	H13KP001	7.39	2.03	1.07	0.67	0.13	0.02	9.13	20.44								
	H13KP002	8.39	2.30	1.33	0.84	0.13	0.02	10.36	23.37								
	H13KP003	9.87	2.71	1.89	1.19	0.13	0.02	12.19	28.00								
	H13KP004	11.37	3.12	2.40	1.51	0.13	0.02	14.04	32.59								
	H13MN001	31.14	8.59	12.87	10.31	0.53	0.09	43.30	106.83								
	H13MN002	36.53	10.09	17.16	13.74	0.69	0.12	50.80	129.13								
	H13MN003	41.36	11.41	17.16	14.74	0.69	0.12	57.51	142.99								
	H13MN004	47.34	13.05	25.74	20.61	0.69	0.12	65.81	173.36								
	H13PR001	8.63	2.60	0.26	0.16	0.00	0.00	12.73	24.38								
	H13PR002	25.16	6.92	0.26	1.66	0.47	0.08	31.08	65.63								
	H13PR003	15.66	4.71	0.43	0.27	0.00	0.00	23.10	44.17								
	H13PR005	20.66	6.22	0.43	0.27	0.00	0.00	30.48	58.06								
	H13PR006	23.05	6.34	0.43	1.77	0.47	0.08	28.48	60.62								
	H13PR007	25.17	7.57	0.86	0.54	0.00	0.00	37.12	71.26								
	H13PR011	34.89	9.58	0.17	1.61	0.47	0.08	43.09	89.89								
	H13PR012	37.57	10.31	0.26	1.66	0.47	0.08	46.40	96.75								



**Table 2-2 . HOURLY RATE ELEMENTS**

REGION 9		AVERAGE OPERATING CONDITIONS								SEVERE OPERATING CONDITIONS							
CAT	ID. NO.	DEPR	FCCM	FUEL	FOG	TIRE WEAR	TIRE REPAIR	REPAIR	TOTAL RATE	DEPR	FCCM	FUEL	FOG	TIRE WEAR	TIRE REPAIR	REPAIR	TOTAL RATE
<b>H13</b>	<i>cont.</i>																
	H13PR013	39.88	10.94	0.43	1.77	0.47	0.08	49.25	102.82								
	H13PR014	44.94	12.32	0.69	1.94	0.47	0.08	55.49	115.93								
	H13PR015	51.24	14.04	0.69	1.94	0.47	0.08	63.27	131.73								
	H13PR022	17.71	5.33	0.17	0.11	0.00	0.00	26.12	49.44								
	H13PR023	20.32	6.11	0.26	0.16	0.00	0.00	29.97	56.82								
	H13PR024	22.56	6.79	0.26	0.16	0.00	0.00	33.27	63.04								
	H13PR025	27.32	8.22	0.26	0.16	0.00	0.00	40.30	76.26								
	H13PR026	33.25	10.01	0.34	0.21	0.00	0.00	49.04	92.85								
	H13S5001	5.01	1.37	0.26	0.16	0.00	0.00	6.18	12.98								
	H13S5002	7.88	2.15	0.43	0.27	0.00	0.00	9.73	20.46								
	H13S5003	9.36	2.55	0.43	0.27	0.00	0.00	11.55	24.16								
	H13SH001	4.89	1.33	1.72	0.98	0.00	0.00	6.78	15.70								
	H13SH002	4.59	1.25	1.72	0.98	0.00	0.00	6.38	14.92								
	H13SH003	7.92	2.16	3.43	1.95	0.00	0.00	10.99	26.45								
	H13SH004	8.27	2.26	3.43	1.95	0.00	0.00	11.48	27.39								
	H13SH005	13.51	3.69	8.58	4.87	0.00	0.00	18.76	49.41								
	H13SH006	42.80	11.69	25.74	14.61	0.00	0.00	59.42	154.26								
	H13SH007	55.53	15.16	51.48	29.22	0.00	0.00	77.09	228.48								
	H13TH001	1.25	0.34	0.43	0.27	0.00	0.00	1.54	3.83								
	H13TH002	2.30	0.64	1.16	0.14	0.06	0.01	2.84	7.15								
	H13TH003	2.62	0.73	1.16	0.14	0.06	0.01	3.25	7.97								
	H13YB001	33.54	9.16	4.29	2.71	0.00	0.00	41.39	91.09								
H13YB002	33.54	9.16	4.29	2.71	0.00	0.00	41.39	91.09									
H13YB003	33.54	9.16	4.29	2.71	0.00	0.00	41.39	91.09									
<b>H20</b>																	
	H20BE002	3.63	0.99	0.00	0.20	0.00	0.00	4.76	9.58								
	H20BE003	4.51	1.23	0.00	0.30	0.00	0.00	5.91	11.95								

**Table 2-2 . HOURLY RATE ELEMENTS**

REGION 9		AVERAGE OPERATING CONDITIONS								SEVERE OPERATING CONDITIONS							
CAT	ID. NO.	DEPR	FCCM	FUEL	FOG	TIRE WEAR	TIRE REPAIR	REPAIR	TOTAL RATE	DEPR	FCCM	FUEL	FOG	TIRE WEAR	TIRE REPAIR	REPAIR	TOTAL RATE
<b>H20</b>	<b>cont.</b> H20BE004	4.99	1.36	0.00	0.40	0.00	0.00	6.55	13.30								
<b>H25</b>																	
	H25AU001	1.12	0.19	0.00	0.00	0.00	0.00	1.73	3.04								
	H25AU002	1.31	0.22	0.00	0.00	0.00	0.00	2.02	3.55								
	H25AU003	1.84	0.32	0.00	0.00	0.00	0.00	2.84	5.00								
	H25AU004	2.86	0.49	0.00	0.00	0.00	0.00	4.41	7.76								
	H25AU005	2.87	0.49	0.00	0.00	0.00	0.00	4.42	7.78								
	H25AX001	1.22	0.21	0.00	0.00	0.00	0.00	1.88	3.31								
	H25AX002	1.45	0.25	0.00	0.00	0.00	0.00	2.23	3.93								
	H25AX003	1.48	0.25	0.00	0.00	0.00	0.00	2.28	4.01								
	H25AX004	1.80	0.31	0.00	0.00	0.00	0.00	2.77	4.88								
	H25AX005	1.68	0.29	0.00	0.00	0.00	0.00	2.58	4.55								
	H25AX006	2.09	0.36	0.00	0.00	0.00	0.00	3.22	5.67								
	H25BS001	0.76	0.14	0.00	0.00	0.00	0.00	1.00	1.90								
	H25BS002	0.89	0.17	0.00	0.00	0.00	0.00	1.17	2.23								
	H25BS003	1.01	0.19	0.00	0.00	0.00	0.00	1.33	2.53								
	H25BS004	1.20	0.23	0.00	0.00	0.00	0.00	1.58	3.01								
	H25BS005	1.93	0.36	0.00	0.00	0.00	0.00	2.52	4.81								
	H25CA020	12.59	3.59	10.21	1.81	0.00	0.00	14.76	42.96	15.29	3.64	13.51	2.40	0.00	0.00	21.75	56.59
	H25CA021	12.73	3.63	10.86	1.93	0.00	0.00	14.92	44.07	15.45	3.68	14.36	2.55	0.00	0.00	21.99	58.03
	H25CA022	14.43	5.70	16.55	2.93	0.00	0.00	19.31	58.92	17.31	5.75	21.88	3.88	0.00	0.00	27.53	76.35
	H25CA023	20.62	8.14	16.55	2.93	0.00	0.00	27.61	75.85	24.75	8.22	21.88	3.88	0.00	0.00	39.37	98.10
	H25CA034	3.78	1.02	2.33	0.41	0.00	0.00	4.43	11.97	4.32	1.03	3.08	0.55	0.00	0.00	5.78	14.76
	H25CA035	4.50	1.21	3.88	0.69	0.00	0.00	5.27	15.55	5.14	1.23	5.13	0.91	0.00	0.00	6.88	19.29
	H25CA036	7.21	1.94	6.08	1.08	0.00	0.00	8.45	24.76	8.24	1.96	8.04	1.43	0.00	0.00	11.03	30.70
	H25CA038	9.76	2.78	6.98	1.24	0.00	0.00	11.43	32.19	11.85	2.82	9.23	1.64	0.00	0.00	16.85	42.39
	H25CA040	9.80	3.87	16.16	2.87	0.00	0.00	13.11	45.81	11.75	3.90	21.37	3.79	0.00	0.00	18.70	59.51

Table 2-2 . HOURLY RATE ELEMENTS

REGION 9		AVERAGE OPERATING CONDITIONS								SEVERE OPERATING CONDITIONS							
CAT	ID. NO.	DEPR	FCCM	FUEL	FOG	TIRE WEAR	TIRE REPAIR	REPAIR	TOTAL RATE	DEPR	FCCM	FUEL	FOG	TIRE WEAR	TIRE REPAIR	REPAIR	TOTAL RATE
<b>H25</b>	<b>cont.</b>																
	H25CA052	15.59	2.68	0.00	1.50	0.00	0.00	21.64	41.41								
	H25CA053	21.32	3.66	0.00	1.60	0.00	0.00	29.60	56.18								
	H25CA054	27.37	4.70	0.00	3.00	0.00	0.00	38.00	73.07								
	H25CA055	2.96	0.51	0.00	0.40	0.00	0.00	4.11	7.98								
	H25CA056	44.52	7.65	0.00	3.00	0.00	0.00	61.80	116.97								
	H25CA057	12.38	2.13	0.00	0.80	0.00	0.00	17.18	32.49								
	H25CA058	3.26	0.56	0.00	0.50	0.00	0.00	5.02	9.34								
	H25CA059	12.01	2.06	0.00	0.60	0.00	0.00	18.52	33.19								
	H25CA060	17.72	3.04	0.00	0.75	0.00	0.00	27.33	48.84								
	H25CA061	15.48	2.66	0.00	0.75	0.00	0.00	23.88	42.77								
	H25CA062	28.54	4.90	0.00	0.90	0.00	0.00	44.02	78.36								
	H25CA063	20.29	3.49	0.00	0.90	0.00	0.00	31.29	55.97								
	H25CA064	24.76	4.25	0.00	1.00	0.00	0.00	38.19	68.20								
	H25KC016	15.29	4.36	12.15	2.15	0.00	0.00	17.92	51.87	18.56	4.42	16.07	2.85	0.00	0.00	26.41	68.31
	H25KC017	10.68	3.05	6.98	1.24	0.00	0.00	12.52	34.47	12.97	3.09	9.23	1.64	0.00	0.00	18.46	45.39
	H25KC019	16.81	6.64	18.49	3.28	0.00	0.00	22.50	67.72	20.17	6.70	24.45	4.34	0.00	0.00	32.09	87.75
	H25KC020	18.39	7.26	18.49	3.28	0.00	0.00	24.61	72.03	22.06	7.32	24.45	4.34	0.00	0.00	35.09	93.26
	H25KC021	19.43	7.67	22.75	4.03	0.00	0.00	26.01	79.89	23.32	7.74	30.09	5.34	0.00	0.00	37.09	103.58
	H25KC022	21.97	8.67	22.75	4.03	0.00	0.00	29.41	86.83	26.36	8.75	30.09	5.34	0.00	0.00	41.93	112.47
	H25KC023	27.33	10.79	30.77	5.46	0.00	0.00	36.58	110.93	32.79	10.89	40.69	7.21	0.00	0.00	52.16	143.74
	H25KC024	25.82	13.40	39.56	2.21	0.00	0.00	43.20	124.19	30.60	13.51	52.32	2.93	0.00	0.00	56.34	155.70
	H25KC026	27.05	14.05	40.72	2.28	0.00	0.00	45.27	129.37	32.06	14.15	53.86	3.01	0.00	0.00	59.04	162.12
	H25KM001	13.48	3.85	11.51	2.04	0.00	0.00	15.80	46.68	16.37	3.90	15.22	2.70	0.00	0.00	23.29	61.48
	H25KM003	20.77	5.92	14.22	2.52	0.00	0.00	24.34	67.77	25.22	6.01	18.81	3.34	0.00	0.00	35.88	89.26
	H25KM009	46.56	28.57	58.69	3.56	0.00	0.00	85.73	223.11	58.98	28.80	77.62	4.71	0.00	0.00	123.38	293.49
	H25KM015	46.06	23.91	49.64	2.78	0.00	0.00	77.07	199.46	54.59	24.10	65.65	3.67	0.00	0.00	100.52	248.53
	H25KM018	4.83	1.30	2.59	0.46	0.00	0.00	5.66	14.84	5.52	1.31	3.42	0.61	0.00	0.00	7.39	18.25

**Table 2-2 . HOURLY RATE ELEMENTS**

REGION 9		AVERAGE OPERATING CONDITIONS								SEVERE OPERATING CONDITIONS							
CAT	ID. NO.	DEPR	FCCM	FUEL	FOG	TIRE WEAR	TIRE REPAIR	REPAIR	TOTAL RATE	DEPR	FCCM	FUEL	FOG	TIRE WEAR	TIRE REPAIR	REPAIR	TOTAL RATE
<b>H25</b>	<b>cont.</b>																
	H25KM021	6.59	1.78	5.04	0.89	0.00	0.00	7.72	22.02	7.53	1.79	6.67	1.18	0.00	0.00	10.08	27.25
	H25KM022	8.37	2.26	5.17	0.92	0.00	0.00	9.81	26.53	9.57	2.28	6.84	1.21	0.00	0.00	12.80	32.70
	H25KM023	10.36	2.79	6.98	1.24	0.00	0.00	12.14	33.51	11.84	2.82	9.23	1.64	0.00	0.00	15.85	41.38
	H25KM027	18.88	5.39	11.12	1.97	0.00	0.00	22.13	59.49	22.93	5.47	14.70	2.61	0.00	0.00	32.62	78.33
	H25KM033	93.52	57.39	117.38	7.12	0.00	0.00	172.19	447.60	118.45	57.83	155.24	9.42	0.00	0.00	247.80	588.74
	H25KN001	4.35	0.75	0.00	0.50	0.00	0.00	6.70	12.30								
	H25KN002	6.05	1.04	0.00	0.50	0.00	0.00	9.32	16.91								
	H25KN003	7.37	1.27	0.00	0.50	0.00	0.00	11.37	20.51								
	H25KN004	8.47	1.46	0.00	0.50	0.00	0.00	13.07	23.50								
	H25KN006	17.16	2.95	0.00	1.00	0.00	0.00	26.47	47.58								
	H25KN007	0.88	0.15	0.00	0.15	0.00	0.00	1.35	2.53								
	H25KN009	1.84	0.32	0.00	0.15	0.00	0.00	2.84	5.15								
	H25KN010	2.55	0.44	0.00	0.15	0.00	0.00	3.94	7.08								
	H25LI003	13.97	3.98	11.51	2.04	0.00	0.00	16.37	47.87	16.96	4.04	15.22	2.70	0.00	0.00	24.13	63.05
	H25LI005	16.40	4.68	13.06	2.32	0.00	0.00	19.22	55.68	19.92	4.75	17.27	3.06	0.00	0.00	28.33	73.33
	H25LU001	3.93	0.67	0.00	0.40	0.00	0.00	5.45	10.45								
	H25LU002	4.42	0.76	0.00	0.50	0.00	0.00	6.14	11.82								
	H25LU003	6.88	1.18	0.00	0.80	0.00	0.00	9.55	18.41								
	H25LU004	8.00	1.37	0.00	0.90	0.00	0.00	11.10	21.37								
	H25LU005	10.05	1.73	0.00	1.10	0.00	0.00	13.95	26.83								
	H25LU006	14.07	2.42	0.00	1.50	0.00	0.00	19.53	37.52								
	H25LU007	12.04	2.07	0.00	1.40	0.00	0.00	16.72	32.23								
	H25LU008	15.75	2.71	0.00	1.60	0.00	0.00	21.86	41.92								
	H25LU009	17.32	2.98	0.00	1.70	0.00	0.00	24.05	46.05								
	H25LU010	20.84	3.58	0.00	2.00	0.00	0.00	28.94	55.36								
H25LU011	20.61	3.54	0.00	2.00	0.00	0.00	28.62	54.77									
H25LU012	25.26	4.34	0.00	2.50	0.00	0.00	35.07	67.17									

Table 2-2 . HOURLY RATE ELEMENTS

REGION 9		AVERAGE OPERATING CONDITIONS								SEVERE OPERATING CONDITIONS							
CAT	ID. NO.	DEPR	FCCM	FUEL	FOG	TIRE WEAR	TIRE REPAIR	REPAIR	TOTAL RATE	DEPR	FCCM	FUEL	FOG	TIRE WEAR	TIRE REPAIR	REPAIR	TOTAL RATE
<b>H25</b>	<b>cont.</b>																
	H25LU013	26.02	4.47	0.00	2.60	0.00	0.00	36.13	69.22								
	H25LU014	30.31	5.21	0.00	3.00	0.00	0.00	42.08	80.60								
	H25LU023	5.10	0.96	0.00	0.25	0.00	0.00	6.69	13.00								
	H25LU024	2.61	0.49	0.00	0.30	0.00	0.00	3.43	6.83								
	H25LU025	3.20	0.60	0.00	0.40	0.00	0.00	4.20	8.40								
	H25LU026	3.67	0.69	0.00	0.50	0.00	0.00	4.82	9.68								
	H25LU027	4.13	0.78	0.00	0.60	0.00	0.00	5.41	10.92								
	H25LU028	6.75	1.27	0.00	0.70	0.00	0.00	8.85	17.57								
	H25LU034	9.58	1.80	0.00	0.80	0.00	0.00	12.56	24.74								
	H25LU035	11.56	2.18	0.00	0.90	0.00	0.00	15.16	29.80								
	H25LU036	13.39	2.52	0.00	1.00	0.00	0.00	17.55	34.46								
	H25LU040	21.41	3.68	0.00	0.75	0.00	0.00	33.03	58.87								
	H25LU041	26.26	4.51	0.00	0.75	0.00	0.00	40.50	72.02								
	H25LU042	31.74	5.45	0.00	1.50	0.00	0.00	48.95	87.64								
	H25LU046	5.11	0.88	0.00	0.50	0.00	0.00	7.88	14.37								
	H25LU047	5.86	1.01	0.00	0.60	0.00	0.00	9.05	16.52								
	H25LU048	6.33	1.09	0.00	0.70	0.00	0.00	9.77	17.89								
	H25LU049	7.68	1.32	0.00	0.80	0.00	0.00	11.84	21.64								
	H25LU050	11.64	2.00	0.00	0.90	0.00	0.00	17.95	32.49								
	H25LU053	22.51	3.87	0.00	0.75	0.00	0.00	34.72	61.85								
	H25LU054	27.71	4.76	0.00	0.75	0.00	0.00	42.73	75.95								
	H25ME001	2.97	0.80	1.72	0.31	0.00	0.00	3.48	9.28	3.40	0.81	2.27	0.40	0.00	0.00	4.55	11.43
	H25ME002	4.31	1.16	5.17	0.92	0.00	0.00	5.05	16.61	4.93	1.17	6.84	1.21	0.00	0.00	6.59	20.74
	H25ME003	6.01	1.62	6.20	1.10	0.00	0.00	7.05	21.98	6.87	1.64	8.21	1.46	0.00	0.00	9.20	27.38
H25WN001	1.09	0.20	0.00	0.00	0.00	0.00	1.43	2.72									
H25WN002	1.25	0.21	0.00	0.00	0.00	0.00	1.93	3.39									
H25WN003	1.38	0.24	0.00	0.00	0.00	0.00	2.13	3.75									

**Table 2-2 . HOURLY RATE ELEMENTS**

REGION 9		AVERAGE OPERATING CONDITIONS								SEVERE OPERATING CONDITIONS							
CAT	ID. NO.	DEPR	FCCM	FUEL	FOG	TIRE WEAR	TIRE REPAIR	REPAIR	TOTAL RATE	DEPR	FCCM	FUEL	FOG	TIRE WEAR	TIRE REPAIR	REPAIR	TOTAL RATE
<b>H25</b>	<i>cont.</i>																
	H25WN004	1.52	0.26	0.00	0.00	0.00	0.00	2.34	4.12								
	H25WN005	1.73	0.30	0.00	0.00	0.00	0.00	2.68	4.71								
<b>H30</b>	H30CA005	19.96	5.52	18.26	3.06	1.45	0.26	16.82	65.33	24.56	5.61	23.30	3.91	5.22	0.93	22.74	86.27
	H30CA007	16.66	4.68	14.63	2.45	1.99	0.36	14.10	54.87	20.51	4.76	18.67	3.13	7.17	1.28	19.06	74.58
	H30GA006	28.98	7.96	28.18	4.73	1.36	0.24	24.38	95.83	35.67	8.09	35.95	6.03	4.83	0.86	32.96	124.39
	H30GA007	20.55	5.63	16.69	2.80	0.84	0.15	17.28	63.94	25.29	5.72	21.29	3.57	2.97	0.53	23.36	82.73
	H30GA008	25.53	8.77	24.79	4.16	5.03	0.90	25.86	95.04	31.92	8.90	31.25	5.24	17.79	3.18	35.03	133.31
	H30KM001	19.63	6.60	14.87	2.50	0.90	0.16	19.78	64.44	24.54	6.70	18.98	3.18	3.23	0.58	26.79	84.00
<b>H35</b>	H35HI006	72.77	34.17	82.86	5.03	0.00	0.00	137.09	331.92	83.17	34.38	109.59	6.65	0.00	0.00	169.66	403.45
	H35OK001	46.64	21.90	78.47	4.76	0.00	0.00	87.86	239.63	53.30	22.04	103.78	6.30	0.00	0.00	108.74	294.16
	H35OK003	94.01	44.14	131.60	7.99	0.00	0.00	177.10	454.84	107.45	44.42	174.05	10.56	0.00	0.00	219.19	555.67
	H35OK004	150.07	70.46	165.47	10.04	0.00	0.00	282.70	678.74	171.51	70.91	218.84	13.28	0.00	0.00	349.89	824.43
	H35OK005	282.61	132.69	290.86	17.65	0.00	0.00	532.37	1,256.18	322.98	133.53	384.68	23.35	0.00	0.00	658.88	1,523.42
<b>L10</b>	L10BS002	2.58	0.78	0.00	0.30	0.00	0.00	3.82	7.48	3.69	0.80	0.00	0.30	0.00	0.00	6.06	10.85
	L10BS004	0.89	0.27	0.00	0.25	0.00	0.00	1.32	2.73	1.27	0.28	0.00	0.25	0.00	0.00	2.10	3.90
	L10BS005	2.38	0.72	0.00	0.30	0.00	0.00	3.52	6.92	3.40	0.73	0.00	0.30	0.00	0.00	5.59	10.02
	L10BS007	3.32	1.00	0.00	0.50	0.00	0.00	4.92	9.74	4.75	1.03	0.00	0.50	0.00	0.00	7.81	14.09
	L10BU005	0.83	0.25	0.00	1.10	0.00	0.00	1.23	3.41	1.19	0.26	0.00	1.10	0.00	0.00	1.95	4.50
	L10BU009	0.44	0.13	0.00	0.90	0.00	0.00	0.65	2.12	0.63	0.14	0.00	0.90	0.00	0.00	1.04	2.71
	L10BU010	0.43	0.13	0.00	0.80	0.00	0.00	0.63	1.99	0.61	0.13	0.00	0.80	0.00	0.00	1.00	2.54
	L10BU011	0.92	0.28	0.00	1.50	0.00	0.00	1.36	4.06	1.32	0.28	0.00	1.50	0.00	0.00	2.16	5.26
	L10BU012	1.89	0.57	0.00	2.00	0.00	0.00	2.79	7.25	2.69	0.58	0.00	2.00	0.00	0.00	4.43	9.70

**Table 2-2 . HOURLY RATE ELEMENTS**

REGION 9		AVERAGE OPERATING CONDITIONS								SEVERE OPERATING CONDITIONS							
CAT	ID. NO.	DEPR	FCCM	FUEL	FOG	TIRE WEAR	TIRE REPAIR	REPAIR	TOTAL RATE	DEPR	FCCM	FUEL	FOG	TIRE WEAR	TIRE REPAIR	REPAIR	TOTAL RATE
<b>L10</b>	<i>cont.</i>																
	L10BU013	1.96	0.59	0.00	2.50	0.00	0.00	2.91	7.96	2.81	0.61	0.00	2.50	0.00	0.00	4.61	10.53
	L10RM001	4.61	1.39	0.00	0.40	0.00	0.00	6.83	13.23	6.59	1.42	0.00	0.40	0.00	0.00	10.84	19.25
	L10RM002	4.22	1.27	0.00	0.00	0.00	0.00	6.25	11.74	6.03	1.30	0.00	0.00	0.00	0.00	9.92	17.25
	L10VE002	1.95	0.60	6.90	1.04	0.07	0.01	2.90	13.47	2.79	0.61	8.94	1.35	0.23	0.04	4.60	18.56
	L10VE005	1.08	0.33	2.56	0.39	0.06	0.01	1.61	6.04	1.55	0.34	3.32	0.50	0.20	0.04	2.56	8.51
	L10VE006	2.81	0.85	3.94	0.60	0.06	0.01	4.17	12.44	4.01	0.88	5.11	0.77	0.20	0.04	6.62	17.63
	L10VE007	2.49	0.75	0.00	1.50	0.00	0.00	3.69	8.43	3.56	0.77	0.00	1.50	0.00	0.00	5.86	11.69
	L10VE009	3.10	0.94	9.43	1.24	0.06	0.01	4.60	19.38	4.43	0.97	12.03	1.58	0.20	0.04	7.29	26.54
	L10VE010	1.07	0.33	5.32	0.81	0.03	0.01	1.59	9.16	1.53	0.33	6.90	1.04	0.10	0.02	2.52	12.44
<b>L15</b>	L15BW001	3.75	0.46	6.57	0.79	0.08	0.01	4.07	15.73								
	L15BW002	6.77	0.84	9.20	1.11	0.17	0.03	7.33	25.45								
	L15BW003	7.82	0.96	13.14	1.59	0.17	0.03	8.47	32.18								
	L15BW004	11.35	1.37	14.26	1.72	0.00	0.00	12.26	40.96								
	L15FG001	42.09	5.09	25.98	3.14	0.00	0.00	45.45	121.75								
	L15FG002	9.69	1.19	18.22	2.20	0.12	0.02	10.49	41.93								
	L15HZ001	0.19	0.02	0.79	0.10	0.00	0.00	0.20	1.30								
	L15JD001	1.80	0.31	5.26	0.64	1.54	0.27	2.06	11.88								
	L15JD005	0.54	0.07	0.00	0.00	0.00	0.00	0.58	1.19								
	L15JD006	0.98	0.12	0.00	0.00	0.00	0.00	1.06	2.16								
	L15TO001	0.30	0.04	1.58	0.19	0.00	0.00	0.32	2.43								
	L15TO002	0.83	0.11	3.94	0.48	0.18	0.03	0.91	6.48								
	L15TO003	1.68	0.21	5.52	0.67	0.18	0.03	1.83	10.12								
	L15TO004	1.81	0.23	5.52	0.67	0.16	0.03	1.97	10.39								
	L15TO006	3.32	0.42	7.62	0.92	0.30	0.05	3.60	16.23								
	L15TO007	3.43	0.43	7.62	0.92	0.30	0.05	3.73	16.48								
	L15WI001	1.82	0.23	0.00	0.05	0.10	0.02	1.98	4.20								

**Table 2-2 . HOURLY RATE ELEMENTS**

REGION 9		AVERAGE OPERATING CONDITIONS								SEVERE OPERATING CONDITIONS							
CAT	ID. NO.	DEPR	FCCM	FUEL	FOG	TIRE WEAR	TIRE REPAIR	REPAIR	TOTAL RATE	DEPR	FCCM	FUEL	FOG	TIRE WEAR	TIRE REPAIR	REPAIR	TOTAL RATE
<b>L20</b>	L20AB017	1.45	0.36	2.29	0.28	0.06	0.01	3.57	8.02								
	L20AB018	1.61	0.40	2.44	0.30	0.06	0.01	3.96	8.78								
	L20AB019	1.88	0.47	2.44	0.30	0.06	0.01	4.63	9.79								
	L20AB020	1.22	0.31	1.97	0.24	0.06	0.01	3.02	6.83								
	L20AB021	1.29	0.32	2.44	0.30	0.06	0.01	3.18	7.60								
	L20AB022	1.45	0.36	2.29	0.28	0.06	0.01	3.59	8.04								
	L20AB023	0.60	0.15	0.00	0.00	0.04	0.01	1.48	2.28								
	L20AB024	0.64	0.16	0.00	0.00	0.04	0.01	1.59	2.44								
<b>L25</b>	L25JE001	1.26	0.31	3.65	0.44	0.00	0.00	2.47	8.13								
	L25JE002	10.55	2.61	39.32	4.75	0.32	0.06	20.82	78.43								
	L25MB002	0.54	0.16	1.41	1.17	0.31	0.06	1.11	4.76								
	L25MB004	16.30	4.02	53.40	7.96	0.32	0.06	32.13	114.19								
	L25MB005	1.07	0.29	2.81	1.34	0.31	0.06	2.15	8.03								
	L25MB006	9.89	2.42	16.86	3.29	0.00	0.00	19.47	51.93								
	L25MB007	5.56	1.36	6.46	1.78	0.00	0.00	10.94	26.10								
	L25MB008	17.43	4.35	32.48	5.43	0.91	0.16	34.43	95.19								
<b>L30</b>	L30HW015	11.96	3.68	2.15	1.22	0.69	0.12	19.69	39.51	14.95	3.73	2.81	1.60	2.21	0.39	27.09	52.78
	L30KB001	2.87	0.89	1.29	0.73	0.23	0.04	4.73	10.78	3.58	0.90	1.68	0.95	0.74	0.13	6.50	14.48
	L30KB002	3.03	0.94	1.29	0.73	0.23	0.04	4.99	11.25	3.79	0.95	1.68	0.95	0.74	0.13	6.87	15.11
	L30RA001	6.30	1.93	3.23	0.46	0.25	0.04	10.36	22.57	7.88	1.96	4.27	0.60	0.80	0.14	14.26	29.91
	L30S4001	1.63	0.49	1.29	0.73	0.00	0.00	2.66	6.80	2.03	0.50	1.68	0.95	0.00	0.00	3.66	8.82
	L30S4002	1.84	0.55	0.00	0.00	0.00	0.00	3.01	5.40	2.29	0.56	0.00	0.00	0.00	0.00	4.14	6.99
	L30S4003	0.15	0.05	0.00	0.00	0.00	0.00	0.25	0.45	0.19	0.05	0.00	0.00	0.00	0.00	0.34	0.58



**Table 2-2 . HOURLY RATE ELEMENTS**

REGION 9		AVERAGE OPERATING CONDITIONS								SEVERE OPERATING CONDITIONS							
CAT	ID. NO.	DEPR	FCCM	FUEL	FOG	TIRE WEAR	TIRE REPAIR	REPAIR	TOTAL RATE	DEPR	FCCM	FUEL	FOG	TIRE WEAR	TIRE REPAIR	REPAIR	TOTAL RATE
<b>L30</b>	<i>cont.</i>																
	L30S4004	0.24	0.07	0.00	0.00	0.00	0.00	0.39	0.70	0.30	0.07	0.00	0.00	0.00	0.00	0.54	0.91
	L30TS001	3.03	0.97	1.03	0.58	0.53	0.09	5.02	11.25	3.78	0.98	1.35	0.77	1.67	0.30	6.91	15.76
<b>L35</b>	L35CA005	17.74	5.34	20.98	2.52	0.00	0.00	32.11	78.69	22.17	5.42	27.16	3.26	0.00	0.00	45.60	103.61
	L35CA007	33.23	10.00	34.31	4.12	0.00	0.00	60.15	141.81	41.54	10.16	44.40	5.34	0.00	0.00	85.42	186.86
	L35CA013	10.84	3.26	12.76	1.53	0.00	0.00	19.61	48.00	13.54	3.31	16.51	1.98	0.00	0.00	27.85	63.19
	L35CA014	24.14	7.26	22.68	2.73	0.00	0.00	43.69	100.50	30.17	7.38	29.36	3.53	0.00	0.00	62.04	132.48
	L35KM006	38.89	11.70	28.36	3.41	0.00	0.00	70.39	152.75	48.61	11.89	36.70	4.41	0.00	0.00	99.96	201.57
<b>L40</b>	L40CA007	28.49	12.01	38.78	3.69	11.88	2.12	33.17	130.14	32.06	12.08	51.29	4.88	42.75	7.63	39.99	190.68
	L40CA009	96.03	41.12	103.42	9.85	20.94	3.74	112.16	387.26	108.04	41.38	136.78	13.02	75.39	13.46	135.22	523.29
	L40CA012	15.08	5.07	18.74	2.48	1.04	0.19	22.58	65.18	16.31	5.09	24.79	3.27	3.75	0.67	25.85	79.73
	L40CA013	9.42	3.19	11.63	1.54	1.00	0.18	14.13	41.09	10.19	3.20	15.39	2.03	3.58	0.64	16.17	51.20
	L40CA014	21.06	7.07	25.85	3.41	1.35	0.24	31.51	90.49	22.77	7.10	34.19	4.52	4.85	0.87	36.08	110.38
	L40CA015	12.12	3.80	19.26	2.54	1.04	0.19	14.94	53.89	12.81	3.82	25.47	3.36	3.75	0.67	18.06	67.94
	L40CA018	70.43	29.79	79.89	7.61	12.60	2.25	82.04	284.61	79.23	29.98	105.66	10.06	45.35	8.09	98.91	377.28
	L40CA019	8.72	2.75	12.28	1.62	1.00	0.18	10.77	37.32	9.22	2.76	16.24	2.15	3.58	0.64	13.02	47.61
	L40CA022	12.15	3.81	16.55	2.19	1.04	0.19	14.98	50.91	12.84	3.83	21.88	2.89	3.75	0.67	18.11	63.97
	L40CA023	14.60	4.66	23.27	3.07	2.71	0.48	18.09	66.88	15.43	4.69	30.77	4.06	9.76	1.74	21.86	88.31
	L40CA024	18.23	5.86	25.47	3.36	3.96	0.71	22.63	80.22	19.28	5.89	33.68	4.45	14.26	2.55	27.35	107.46
	L40CA025	19.40	6.22	27.28	3.60	3.96	0.71	24.06	85.23	20.51	6.25	36.07	4.76	14.26	2.55	29.08	113.48
	L40CA028	3.23	0.83	6.95	0.92	0.86	0.15	4.29	17.23								
	L40CA029	3.59	0.92	7.66	1.01	0.86	0.15	4.77	18.96								
	L40CA030	4.05	1.04	8.37	1.11	1.19	0.21	5.39	21.36								
	L40CA031	3.94	1.02	10.49	1.39	1.19	0.21	5.25	23.49								
	L40CA032	4.00	1.29	6.72	0.89	0.57	0.10	4.97	18.54	4.23	1.29	8.89	1.17	2.06	0.37	6.01	24.02

**Table 2-2 . HOURLY RATE ELEMENTS**

REGION 9		AVERAGE OPERATING CONDITIONS								SEVERE OPERATING CONDITIONS							
CAT	ID. NO.	DEPR	FCCM	FUEL	FOG	TIRE WEAR	TIRE REPAIR	REPAIR	TOTAL RATE	DEPR	FCCM	FUEL	FOG	TIRE WEAR	TIRE REPAIR	REPAIR	TOTAL RATE
<b>L40</b>	<i>cont.</i>																
	L40CA033	5.27	1.68	8.79	1.16	0.57	0.10	6.52	24.09	5.57	1.69	11.63	1.54	2.06	0.37	7.88	30.74
	L40CA034	5.93	1.97	9.82	1.30	2.98	0.53	7.42	29.95	6.27	1.98	12.99	1.72	10.72	1.91	8.96	44.55
	L40CS009	13.45	4.26	17.58	2.32	1.92	0.34	16.63	56.50	14.22	4.28	23.25	3.07	6.92	1.24	20.10	73.08
	L40CS010	16.07	5.07	23.40	3.09	1.92	0.34	19.85	69.74	16.99	5.09	30.95	4.09	6.92	1.24	23.99	89.27
	L40CS011	19.98	6.40	24.17	3.19	3.96	0.71	24.77	83.18	21.12	6.43	31.97	4.22	14.26	2.55	29.94	110.49
	L40KM003	12.95	4.07	17.97	2.37	1.26	0.22	15.98	54.82	13.69	4.09	23.76	3.14	4.53	0.81	19.31	69.33
	L40KM008	28.49	12.01	43.31	4.12	7.60	1.36	33.16	130.05	32.05	12.08	57.27	5.45	27.36	4.88	39.98	179.07
	L40KM009	40.17	17.14	63.34	6.03	8.28	1.48	46.88	183.32	45.19	17.25	83.78	7.98	29.80	5.32	56.52	245.84
	L40KM010	65.54	27.84	88.42	8.42	12.60	2.25	76.41	281.48	73.73	28.02	116.94	11.13	45.35	8.09	92.13	375.39
	L40KM011	82.75	35.82	110.27	10.50	20.94	3.74	96.87	360.89	93.10	36.05	145.84	13.88	75.39	13.46	116.79	494.51
	L40KM015	7.45	2.39	9.70	1.28	0.95	0.17	9.24	31.18	7.87	2.40	12.82	1.69	3.42	0.61	11.16	39.97
	L40ME012	2.90	0.73	6.52	0.86	0.38	0.07	3.83	15.29								
	L40ME016	1.74	0.44	3.33	0.44	0.31	0.06	2.31	8.63								
	L40ME017	2.16	0.55	5.03	0.66	0.50	0.09	2.87	11.86								
L40ME021	2.43	0.63	6.95	0.92	0.84	0.15	3.25	15.17									
L40ME022	3.64	0.93	10.63	1.40	0.84	0.15	4.83	22.42									
L40ME023	4.06	1.03	11.48	1.52	0.84	0.15	5.38	24.46									
<b>L50</b>	L50CA001	4.96	1.72	7.81	4.10	0.72	0.13	7.05	26.49	8.27	1.79	11.06	5.80	2.57	0.46	12.48	42.43
	L50CA004	11.64	4.00	11.01	5.78	1.29	0.23	16.49	50.44	19.40	4.16	15.60	8.19	4.57	0.82	29.21	81.95
	L50CS005	7.38	2.55	9.01	4.73	0.93	0.17	10.46	35.23	12.30	2.64	12.76	6.70	3.31	0.59	18.53	56.83
	L50CS006	8.85	3.05	9.81	5.15	1.10	0.20	12.54	40.70	14.74	3.17	13.89	7.29	3.92	0.70	22.20	65.91
	L50JC001	5.69	1.93	6.71	3.52	0.45	0.08	8.03	26.41	9.48	2.01	9.50	4.99	1.63	0.29	14.23	42.13
	L50JC002	6.40	2.22	9.21	4.83	0.92	0.16	9.09	32.83	10.67	2.30	13.04	6.84	3.27	0.58	16.09	52.79
	L50JC003	7.70	2.67	10.01	5.25	1.24	0.22	10.94	38.03	12.84	2.78	14.18	7.44	4.47	0.80	19.37	61.88
	L50JC005	8.95	3.09	10.01	5.25	1.24	0.22	12.69	41.45	14.92	3.21	14.18	7.44	4.47	0.80	22.48	67.50
	L50JC007	11.41	3.92	10.01	5.25	1.39	0.25	16.16	48.39	19.02	4.07	14.18	7.44	4.99	0.89	28.62	79.21

**Table 2-2 . HOURLY RATE ELEMENTS**

REGION 9		AVERAGE OPERATING CONDITIONS								SEVERE OPERATING CONDITIONS							
CAT	ID. NO.	DEPR	FCCM	FUEL	FOG	TIRE WEAR	TIRE REPAIR	REPAIR	TOTAL RATE	DEPR	FCCM	FUEL	FOG	TIRE WEAR	TIRE REPAIR	REPAIR	TOTAL RATE
<b>L55</b>	L55KN001	0.99	0.19	0.00	0.52	0.00	0.00	1.62	3.32								
	L55KN002	2.01	0.38	0.00	1.06	0.00	0.00	3.30	6.75								
	L55KN004	1.85	0.35	0.00	0.00	0.00	0.00	3.04	5.24								
	L55KN005	2.74	0.52	0.00	0.00	0.00	0.00	4.49	7.75								
	L55KN006	4.09	0.77	0.00	0.00	0.00	0.00	6.70	11.56								
	<b>L60</b>	L60CA010	30.14	8.23	19.39	2.74	0.00	0.00	33.87	94.37	37.68	8.38	25.65	3.63	0.00	0.00	48.41
L60CA011		36.03	9.84	19.39	2.74	0.00	0.00	40.48	108.48	45.03	10.01	25.65	3.63	0.00	0.00	57.86	142.18
L60CA013		20.43	5.79	20.68	2.92	2.25	0.40	23.08	75.55	25.53	5.89	27.36	3.87	7.86	1.40	32.99	104.90
L60CA014		26.36	7.20	15.51	2.19	0.00	0.00	29.62	80.88	32.95	7.33	20.52	2.90	0.00	0.00	42.34	106.04
L60JD001		13.46	3.90	15.38	2.17	2.89	0.52	15.26	53.58	16.83	3.97	20.35	2.88	10.39	1.85	21.81	78.08
L60JD002		16.06	4.61	19.52	2.76	2.89	0.52	18.18	64.54	20.08	4.69	25.82	3.65	10.39	1.85	25.99	92.47
L60JD003		13.13	3.81	15.38	2.17	2.89	0.52	14.88	52.78	16.41	3.87	20.35	2.88	10.39	1.85	21.27	77.02
L60JD004		17.13	5.02	20.68	2.92	4.52	0.81	19.46	70.54	21.41	5.11	27.36	3.87	16.29	2.91	27.82	104.77
L60JD006		21.11	6.06	21.98	3.11	3.85	0.69	23.90	80.70	26.39	6.17	29.06	4.11	13.86	2.47	34.17	116.23
L60JD007		23.14	6.61	25.85	3.65	3.85	0.69	26.18	89.97	28.93	6.73	34.19	4.83	13.86	2.47	37.42	128.43
L60JD008	31.76	8.67	21.98	3.11	0.00	0.00	35.68	101.20	39.70	8.83	29.06	4.11	0.00	0.00	51.00	132.70	
<b>M10</b>	M10MZ001	3.47	0.54	0.00	0.00	0.00	0.00	2.58	6.59								
	M10MZ003	4.25	0.67	0.00	0.00	0.00	0.00	3.16	8.08								
	M10MZ005	0.97	0.69	0.00	0.00	0.00	0.00	0.87	2.53								
	M10MZ007	1.03	0.73	0.00	0.00	0.00	0.00	0.92	2.68								
	M10MZ010	2.83	1.21	18.10	3.47	0.00	0.00	3.12	28.73	3.49	1.22	23.94	4.59	0.00	0.00	4.12	37.36
	M10MZ011	4.13	1.76	27.15	5.21	0.00	0.00	4.54	42.79	5.08	1.77	35.90	6.89	0.00	0.00	5.99	55.63
	M10SM001	3.23	1.37	32.30	5.21	0.00	0.00	3.56	45.67	3.97	1.39	42.16	6.80	0.00	0.00	4.69	59.01

**Table 2-2 . HOURLY RATE ELEMENTS**

REGION 9		AVERAGE OPERATING CONDITIONS								SEVERE OPERATING CONDITIONS							
CAT	ID. NO.	DEPR	FCCM	FUEL	FOG	TIRE WEAR	TIRE REPAIR	REPAIR	TOTAL RATE	DEPR	FCCM	FUEL	FOG	TIRE WEAR	TIRE REPAIR	REPAIR	TOTAL RATE
<b>M10</b>	<b>cont.</b>																
	M10SM003	4.01	1.71	43.07	6.95	0.00	0.00	4.42	60.16	4.94	1.72	56.21	9.07	0.00	0.00	5.82	77.76
	M10SM004	4.31	1.84	53.84	8.69	0.00	0.00	4.75	73.43	5.31	1.85	70.26	11.34	0.00	0.00	6.26	95.02
	M10SM005	1.50	0.64	24.77	4.00	0.00	0.00	1.65	32.56	1.85	0.64	32.32	5.22	0.00	0.00	2.18	42.21
	M10SM008	2.71	1.15	43.07	6.95	0.00	0.00	2.98	56.86	3.33	1.16	56.21	9.07	0.00	0.00	3.93	73.70
	M10XX001	0.20	0.14	0.00	0.00	0.00	0.00	0.17	0.51								
	M10XX002	0.60	0.43	0.00	0.00	0.00	0.00	0.54	1.57								
	M10XX003	0.73	0.52	0.00	0.00	0.00	0.00	0.65	1.90								
	M10XX004	1.18	0.84	0.00	0.00	0.00	0.00	1.06	3.08								
	M10XX005	1.79	3.38	0.00	0.00	0.00	0.00	1.52	6.69								
	M10XX006	2.52	4.75	0.00	0.00	0.00	0.00	2.13	9.40								
	M10XX007	3.21	6.05	0.00	0.00	0.00	0.00	2.71	11.97								
	M10XX008	4.46	8.39	0.00	0.00	0.00	0.00	3.77	16.62								
	M10XX009	0.83	0.35	10.77	1.74	0.00	0.00	0.91	14.60	1.02	0.36	14.05	2.27	0.00	0.00	1.20	18.90
	M10XX010	2.70	1.15	9.70	1.86	0.00	0.00	2.98	18.39	3.33	1.16	12.82	2.46	0.00	0.00	3.93	23.70
	M10XX011	3.12	1.33	12.93	2.48	0.00	0.00	3.44	23.30	3.84	1.34	17.10	3.28	0.00	0.00	4.54	30.10
	M10XX012	3.18	1.35	12.93	2.48	0.00	0.00	3.50	23.44	3.92	1.37	17.10	3.28	0.00	0.00	4.62	30.29
	M10XX013	4.13	1.76	14.87	2.85	0.00	0.00	4.55	28.16	5.08	1.78	19.66	3.77	0.00	0.00	6.00	36.29
	M10XX014	5.72	2.44	22.62	4.34	0.00	0.00	6.30	41.42	7.04	2.46	29.92	5.74	0.00	0.00	8.31	53.47
	M10XX015	7.19	3.06	32.32	6.20	0.00	0.00	7.92	56.69	8.85	3.09	42.74	8.20	0.00	0.00	10.44	73.32
	M10XX016	8.04	5.15	0.00	0.00	0.00	0.00	7.92	21.11								
	M10XX017	8.50	5.45	0.00	0.00	0.00	0.00	8.38	22.33								
	M10XX018	10.59	6.78	0.00	0.00	0.00	0.00	10.43	27.80								
	M10XX019	10.82	6.93	0.00	0.00	0.00	0.00	10.66	28.41								
	M10XX021	17.78	7.68	49.12	9.42	0.00	0.00	21.14	105.14	21.34	7.75	64.97	12.46	0.00	0.00	26.96	133.48
	M10XX022	20.21	8.73	56.23	10.79	0.00	0.00	24.03	119.99	24.26	8.81	74.37	14.27	0.00	0.00	30.65	152.36
	M10XX023	27.03	11.68	51.71	9.92	0.00	0.00	32.13	132.47	32.44	11.78	68.39	13.12	0.00	0.00	40.98	166.71
	M10XX024	38.53	16.64	56.23	10.79	0.00	0.00	45.80	167.99	46.23	16.79	74.37	14.27	0.00	0.00	58.40	210.06

**Table 2-2 . HOURLY RATE ELEMENTS**

REGION 9		AVERAGE OPERATING CONDITIONS								SEVERE OPERATING CONDITIONS							
CAT	ID. NO.	DEPR	FCCM	FUEL	FOG	TIRE WEAR	TIRE REPAIR	REPAIR	TOTAL RATE	DEPR	FCCM	FUEL	FOG	TIRE WEAR	TIRE REPAIR	REPAIR	TOTAL RATE
<b>P10</b>	P10IC001	12.81	3.24	22.62	3.65	0.00	0.00	20.67	62.99								
	P10IC002	20.17	5.10	38.78	6.26	0.00	0.00	32.55	102.86								
	P10IC005	53.58	13.56	103.42	16.69	0.00	0.00	86.46	273.71								
	P10IC010	2.13	0.54	0.00	0.00	0.00	0.00	3.43	6.10								
	P10IC011	4.00	1.01	1.68	0.27	0.00	0.00	6.46	13.42								
	P10IC012	3.03	0.77	0.00	0.00	0.00	0.00	4.90	8.70								
	P10IC013	5.04	1.28	2.80	0.45	0.00	0.00	8.14	17.71								
<b>P20</b>	P20IC002	13.43	2.78	0.00	1.90	0.00	0.00	25.83	43.94								
	P20IC003	13.75	2.85	0.00	2.50	0.00	0.00	26.46	45.56								
	P20IC004	14.75	3.05	0.00	3.15	0.00	0.00	28.37	49.32								
	P20MK001	8.13	1.68	0.00	1.25	0.00	0.00	15.64	26.70								
	P20MK002	2.58	0.49	0.00	0.50	0.00	0.00	4.65	8.22								
	P20MK003	3.29	0.62	0.00	1.00	0.00	0.00	5.93	10.84								
	P20MK004	4.12	0.78	0.00	1.25	0.00	0.00	7.43	13.58								
	P20MK005	6.89	1.30	0.00	1.25	0.00	0.00	12.42	21.86								
	P20MK006	7.74	1.46	0.00	2.50	0.00	0.00	13.96	25.66								
P20MK007	8.55	1.61	0.00	2.50	0.00	0.00	15.42	28.08									
<b>P25</b>	P25DL001	7.77	1.46	0.00	0.95	0.00	0.00	12.73	22.91								
	P25DL003	9.36	1.76	0.00	1.20	0.00	0.00	15.35	27.67								
	P25DL004	10.76	2.03	0.00	1.80	0.00	0.00	17.64	32.23								
	P25DL005	14.84	2.79	0.00	2.65	0.00	0.00	24.33	44.61								
	P25DL006	15.40	2.90	0.00	3.30	0.00	0.00	25.24	46.84								
	P25DL008	19.07	3.59	0.00	5.30	0.00	0.00	31.25	59.21								

**Table 2-2 . HOURLY RATE ELEMENTS**

REGION 9		AVERAGE OPERATING CONDITIONS								SEVERE OPERATING CONDITIONS							
CAT	ID. NO.	DEPR	FCCM	FUEL	FOG	TIRE WEAR	TIRE REPAIR	REPAIR	TOTAL RATE	DEPR	FCCM	FUEL	FOG	TIRE WEAR	TIRE REPAIR	REPAIR	TOTAL RATE
<b>P25</b>	<i>cont.</i>																
	P25DL009	28.59	5.38	0.00	6.60	0.00	0.00	46.84	87.41								
	P25DL010	41.52	7.81	0.00	8.25	0.00	0.00	68.04	125.62								
	P25DL011	44.46	8.36	0.00	9.90	0.00	0.00	72.85	135.57								
	P25IC001	9.76	1.84	0.00	2.20	0.00	0.00	16.00	29.80								
	P25IC002	10.90	2.05	0.00	3.45	0.00	0.00	17.87	34.27								
	P25IC003	15.80	2.97	0.00	4.40	0.00	0.00	25.88	49.05								
	P25IC004	17.70	3.33	0.00	5.30	0.00	0.00	29.01	55.34								
	P25IC005	21.83	4.11	0.00	6.25	0.00	0.00	35.78	67.97								
	P25IC006	26.94	5.07	0.00	7.20	0.00	0.00	44.15	83.36								
	P25MK001	9.62	1.81	0.00	2.50	0.00	0.00	15.77	29.70								
	P25MK003	16.02	3.01	0.00	4.15	0.00	0.00	26.26	49.44								
	P25VU002	10.99	1.89	0.00	2.50	0.00	0.00	16.95	32.33								
	P25VU003	13.43	2.31	0.00	2.50	0.00	0.00	20.71	38.95								
	P25VU004	13.76	2.36	0.00	2.50	0.00	0.00	21.23	39.85								
	P25VU005	18.56	3.19	0.00	2.50	0.00	0.00	28.62	52.87								
P25VU010	19.13	3.29	0.00	0.95	0.00	0.00	29.51	52.88									
P25VU011	19.41	3.33	0.00	1.17	0.00	0.00	29.93	53.84									
<b>P30</b>																	
	P30MK001	13.69	2.58	23.91	3.86	0.00	0.00	22.43	66.47								
	P30MK003	23.67	4.45	42.01	6.78	0.00	0.00	38.79	115.70								
	P30MK004	39.78	7.48	81.44	13.14	0.00	0.00	65.18	207.02								
<b>P35</b>																	
	P35CA001	13.78	5.70	7.80	1.58	0.00	0.00	21.53	50.39	16.77	5.75	10.09	2.04	0.00	0.00	30.36	65.01
	P35CA006	42.56	17.59	29.77	6.02	0.00	0.00	66.49	162.43	51.81	17.76	38.53	7.79	0.00	0.00	93.77	209.66
	P35CA008	25.39	10.50	16.30	3.30	0.00	0.00	39.66	95.15	30.90	10.60	21.10	4.27	0.00	0.00	55.94	122.81
	P35CA009	32.67	13.51	21.62	4.37	0.00	0.00	51.05	123.22	39.77	13.64	27.98	5.66	0.00	0.00	71.99	159.04

**Table 2-2 . HOURLY RATE ELEMENTS**

REGION 9		AVERAGE OPERATING CONDITIONS								SEVERE OPERATING CONDITIONS							
CAT	ID. NO.	DEPR	FCCM	FUEL	FOG	TIRE WEAR	TIRE REPAIR	REPAIR	TOTAL RATE	DEPR	FCCM	FUEL	FOG	TIRE WEAR	TIRE REPAIR	REPAIR	TOTAL RATE
<b>P40</b>	P40BX001	1.62	0.33	0.00	0.05	0.00	0.00	1.80	3.80								
	P40TE003	10.78	2.24	3.20	0.45	1.25	0.22	12.05	30.19								
	P40TE004	12.65	2.61	4.40	0.62	1.03	0.18	14.13	35.62								
	P40TE005	9.44	1.97	6.61	0.93	1.25	0.22	10.56	30.98								
	P40TE006	12.96	2.68	6.61	0.93	1.12	0.20	14.49	38.99								
	P40TE007	21.64	4.44	6.61	0.93	1.12	0.20	24.17	59.11								
	P40TE008	24.04	4.93	7.61	1.08	1.12	0.20	26.84	65.82								
	P40TE009	26.74	5.48	7.61	1.08	1.12	0.20	29.85	72.08								
	P40TE010	9.05	1.87	21.02	2.97	0.61	0.11	10.12	45.75								
	P40TE011	9.88	2.06	21.02	2.97	1.06	0.19	11.05	48.23								
	P40TE012	15.13	3.13	21.02	2.97	1.06	0.19	16.91	60.41								
	P40TE013	13.76	2.85	21.02	2.97	1.06	0.19	15.39	57.24								
	P40TE014	14.09	2.92	21.02	2.97	1.06	0.19	15.75	58.00								
	P40TE015	15.95	3.29	21.02	2.97	1.06	0.19	17.82	62.30								
	<b>P45</b>	P45AF002	0.10	0.02	0.00	0.00	0.00	0.00	0.15	0.27							
P45AF003		0.13	0.03	0.00	0.00	0.00	0.00	0.20	0.36								
P45AF005		1.30	0.30	3.45	0.56	0.08	0.01	2.01	7.71								
P45AF006		1.69	0.38	3.45	0.56	0.08	0.01	2.62	8.79								
P45AF007		3.76	0.84	5.63	0.80	0.06	0.01	5.81	16.91								
P45AF008		0.87	0.19	0.00	0.10	0.00	0.00	1.34	2.50								
P45AF009		2.88	0.64	0.00	0.10	0.00	0.00	4.44	8.06								
P45AF010		3.40	0.76	5.65	0.91	0.08	0.01	5.25	16.06								
P45AF011		6.11	1.37	10.99	1.77	0.08	0.01	9.43	29.76								
P45AL015		6.75	1.51	8.63	1.22	0.08	0.01	10.42	28.62								
P45CG001		0.46	0.10	0.00	0.05	0.00	0.00	0.71	1.32								

**Table 2-2 . HOURLY RATE ELEMENTS**

<b>REGION 9</b>		<b>AVERAGE OPERATING CONDITIONS</b>								<b>SEVERE OPERATING CONDITIONS</b>							
<b>CAT</b>	<b>ID. NO.</b>	<b>DEPR</b>	<b>FCCM</b>	<b>FUEL</b>	<b>FOG</b>	<b>TIRE WEAR</b>	<b>TIRE REPAIR</b>	<b>REPAIR</b>	<b>TOTAL RATE</b>	<b>DEPR</b>	<b>FCCM</b>	<b>FUEL</b>	<b>FOG</b>	<b>TIRE WEAR</b>	<b>TIRE REPAIR</b>	<b>REPAIR</b>	<b>TOTAL RATE</b>
<b>P45</b>	<i>cont.</i>																
	P45CG002	0.75	0.17	0.00	0.10	0.00	0.00	1.15	2.17								
	P45CG003	1.75	0.39	0.00	0.15	0.00	0.00	2.70	4.99								
	P45CG006	3.14	0.71	5.02	0.81	0.08	0.01	4.85	14.62								
	P45CG007	2.54	0.57	5.02	0.81	0.00	0.00	3.92	12.86								
	P45OE002	3.92	0.89	10.32	1.46	0.14	0.02	6.06	22.81								
	P45OE003	5.09	1.15	15.76	2.23	0.14	0.02	7.86	32.25								
	P45OE004	6.09	1.37	22.52	3.18	0.14	0.02	9.41	42.73								
P45OE005	8.24	1.86	33.96	4.80	0.28	0.05	12.73	61.92									
<b>P50</b>	P50GR001	0.05	0.01	0.00	0.00	0.00	0.00	0.12	0.18								
	P50GR002	0.09	0.01	0.00	0.00	0.00	0.00	0.20	0.30								
	P50GR003	0.12	0.01	0.00	0.00	0.00	0.00	0.27	0.40								
	P50GR004	0.27	0.03	0.00	0.00	0.00	0.00	0.59	0.89								
	P50GR005	0.09	0.01	0.00	0.00	0.00	0.00	0.21	0.31								
	P50GR006	0.17	0.02	0.00	0.00	0.00	0.00	0.38	0.57								
	P50GR007	0.29	0.03	0.00	0.00	0.00	0.00	0.63	0.95								
	P50GR008	0.61	0.07	0.00	0.00	0.00	0.00	1.33	2.01								
	P50WC001	0.14	0.04	2.96	0.48	0.00	0.00	0.21	3.83								
	P50WC002	0.17	0.04	2.69	0.52	0.00	0.00	0.25	3.67								
	P50WC003	0.40	0.10	2.87	0.55	0.00	0.00	0.59	4.51								
	P50WC004	1.85	0.46	5.92	1.14	0.04	0.01	2.73	12.15								
	P50XX001	2.59	0.63	10.76	2.06	0.00	0.00	3.82	19.86								
	P50XX002	4.77	1.17	12.55	2.41	0.00	0.00	7.04	27.94								
	P50XX003	5.13	1.26	15.24	2.92	0.00	0.00	7.57	32.12								
<b>P55</b>	P55GF001	2.25	0.55	3.77	0.72	0.00	0.00	3.69	10.98								



**Table 2-2 . HOURLY RATE ELEMENTS**

REGION 9		AVERAGE OPERATING CONDITIONS								SEVERE OPERATING CONDITIONS							
CAT	ID. NO.	DEPR	FCCM	FUEL	FOG	TIRE WEAR	TIRE REPAIR	REPAIR	TOTAL RATE	DEPR	FCCM	FUEL	FOG	TIRE WEAR	TIRE REPAIR	REPAIR	TOTAL RATE
<b>P55</b>	<i>cont.</i>																
	P55GF002	2.53	0.62	12.91	2.48	0.00	0.00	4.14	22.68								
	P55GR001	0.44	0.10	0.24	0.14	0.00	0.00	0.40	1.32								
	P55GR002	0.54	0.12	0.59	0.33	0.00	0.00	0.50	2.08								
	P55GR003	1.73	0.38	2.97	1.69	0.00	0.00	1.60	8.37								
	P55GR004	2.58	0.57	7.13	4.05	0.00	0.00	2.39	16.72								
	P55WC001	0.05	0.01	0.12	0.07	0.00	0.00	0.04	0.29								
	P55WC002	0.06	0.01	0.12	0.07	0.00	0.00	0.06	0.32								
<b>P60</b>	P60GF003	2.51	0.62	3.77	0.72	0.08	0.01	3.71	11.42								
	P60GF004	2.78	0.69	12.91	2.48	0.08	0.01	4.11	23.06								
	P60GF005	3.22	0.80	20.26	3.89	0.08	0.01	4.76	33.02								
	P60GF006	4.96	1.22	25.10	4.81	0.09	0.02	7.33	43.53								
	P60GF008	2.78	0.69	12.91	2.48	0.08	0.01	4.11	23.06								
	P60GR001	2.62	0.65	8.43	1.62	0.07	0.01	3.87	17.27								
	P60GR002	3.05	0.75	29.86	4.82	0.07	0.01	4.51	43.07								
	P60HO002	0.10	0.02	1.03	0.17	0.00	0.00	0.15	1.47								
	P60HO003	0.18	0.04	2.37	0.38	0.00	0.00	0.26	3.23								
	P60WC001	0.07	0.02	1.18	0.19	0.00	0.00	0.11	1.57								
	P60WC002	0.10	0.02	1.77	0.29	0.00	0.00	0.14	2.32								
	<b>P65</b>	P65GR001	0.39	0.11	1.48	0.24	0.17	0.03	0.53	2.95							
P65GR002		0.47	0.13	0.44	0.07	0.17	0.03	0.63	1.94								
P65GR003		1.25	0.32	0.89	0.14	0.14	0.02	1.65	4.41								
P65HO001		0.18	0.04	1.03	0.17	0.00	0.00	0.26	1.68								
P65HO002		0.21	0.05	1.03	0.17	0.00	0.00	0.31	1.77								
P65WC001		0.19	0.05	1.18	0.19	0.00	0.00	0.24	1.85								

**Table 2-2 . HOURLY RATE ELEMENTS**

REGION 9		AVERAGE OPERATING CONDITIONS								SEVERE OPERATING CONDITIONS							
CAT	ID. NO.	DEPR	FCCM	FUEL	FOG	TIRE WEAR	TIRE REPAIR	REPAIR	TOTAL RATE	DEPR	FCCM	FUEL	FOG	TIRE WEAR	TIRE REPAIR	REPAIR	TOTAL RATE
<b>P65</b>	<i>cont.</i> P65WC002	0.20	0.05	1.18	0.19	0.00	0.00	0.27	1.89								
<b>P70</b>	P70XX001 P70XX002	0.34 0.87	0.09 0.23	0.59 1.77	0.10 0.29	0.00 0.00	0.00 0.00	0.47 1.22	1.59 4.38								
<b>R10</b>	R10CA001 R10CA003 R10CA005 R10CA006 R10CA007 R10CA009 R10CA010 R10CA011 R10CA012 R10CA013 R10CA014 R10CA015 R10CA016 R10CA017 R10CA018 R10CA019 R10CA020 R10CA021 R10CA022 R10CA023	1.14 1.14 1.14 0.03 2.65 4.94 0.20 5.39 6.34 0.44 6.89 7.78 0.45 10.51 12.51 0.72 12.39 12.86 0.12 0.12	0.28 0.28 0.28 0.01 0.65 1.21 0.05 1.32 1.55 0.11 1.68 1.90 0.11 2.57 3.06 0.18 3.03 3.14 0.03 0.03	0.00 0.00 0.00 0.00 0.00 0.00 0.00 0.00 0.00 0.00 0.00 0.00 0.00 0.00 0.00 0.00 0.00 0.00 0.00 0.00	0.08 0.08 0.08 0.00 0.08 0.08 0.00 0.10 0.10 0.00 0.16 0.16 0.00 0.21 0.22 0.24 0.23 0.25 0.00 0.00	0.00 0.00 0.00 0.00 0.00 0.00 0.00 0.00 0.00 0.00 0.00 0.00 0.00 0.00 0.00 0.00 0.00 0.00 0.00	0.00 0.00 0.00 0.00 0.00 0.00 0.00 0.00 0.00 0.00 0.00 0.00 0.00 0.00 0.00 0.00 0.00 0.00 0.00	1.69 1.69 1.69 0.05 3.92 7.31 0.29 7.98 9.39 0.65 10.20 11.52 0.66 15.56 18.52 1.07 18.35 19.05 0.18 0.18	3.19 3.19 3.19 0.09 7.30 13.54 0.54 14.79 17.38 1.20 18.93 21.36 1.22 28.85 34.31 2.21 34.00 35.30 0.33 0.33	1.41 1.41 1.41 0.04 3.26 6.08 0.24 6.63 7.81 0.54 8.48 9.57 0.55 12.93 15.39 0.89 15.25 15.83 0.15 0.15	0.28 0.28 0.28 0.01 0.66 1.23 0.05 1.34 1.58 0.11 1.72 1.94 0.11 2.62 3.11 0.18 3.08 3.20 0.03 0.03	0.00 0.00 0.00 0.00 0.00 0.00 0.00 0.10 0.10 0.00 0.16 0.16 0.00 0.21 0.22 0.24 0.23 0.25 0.00 0.00	0.08 0.08 0.08 0.00 0.08 0.08 0.00 0.10 0.10 0.00 0.16 0.16 0.00 0.21 0.22 0.24 0.23 0.25 0.00 0.00	0.00 0.00 0.00 0.00 0.00 0.00 0.00 0.00 0.00 0.00 0.00 0.00 0.00 0.00 0.00 0.00 0.00 0.00 0.00	0.00 0.00 0.00 0.00 0.00 0.00 0.00 0.00 0.00 0.00 0.00 0.00 0.00 0.00 0.00 0.00 0.00 0.00 0.00	2.31 2.31 2.31 0.06 5.36 10.00 0.40 10.90 12.84 0.89 13.95 15.75 0.90 21.27 25.32 1.47 25.08 26.04 0.25 0.25	4.08 4.08 4.08 0.11 9.36 17.39 0.69 18.97 22.33 1.54 24.31 27.42 1.56 37.03 44.04 2.78 43.64 45.32 0.43 0.43

**Table 2-2 . HOURLY RATE ELEMENTS**

REGION 9		AVERAGE OPERATING CONDITIONS								SEVERE OPERATING CONDITIONS							
CAT	ID. NO.	DEPR	FCCM	FUEL	FOG	TIRE WEAR	TIRE REPAIR	REPAIR	TOTAL RATE	DEPR	FCCM	FUEL	FOG	TIRE WEAR	TIRE REPAIR	REPAIR	TOTAL RATE
<b>R15</b>	R15SO001	10.85	3.57	0.00	0.40	1.33	0.24	13.20	29.59								
	R15SO002	10.84	3.94	0.00	0.45	2.96	0.53	13.48	32.20								
	R15SO003	15.97	5.49	0.00	0.67	2.96	0.53	19.61	45.23								
<b>R20</b>	R20RI002	3.20	0.96	0.00	0.25	0.00	0.00	4.37	8.78								
	R20SO001	6.67	2.01	0.00	0.25	0.00	0.00	9.11	18.04								
<b>R30</b>	R30BO003	16.07	3.73	17.43	2.11	1.65	0.29	18.17	59.45								
	R30BO004	9.26	2.22	13.47	1.63	1.78	0.32	10.52	39.20								
	R30BO005	7.23	1.97	7.45	0.90	0.00	0.00	9.28	26.83								
	R30BO006	8.60	2.35	13.15	1.59	0.00	0.00	11.04	36.73								
	R30BO007	10.19	2.78	12.36	1.49	0.00	0.00	13.09	39.91								
	R30BO008	45.03	16.08	70.04	8.47	0.00	0.00	61.46	201.08								
	R30BO009	42.59	15.21	70.04	8.47	0.00	0.00	58.14	194.45								
	R30CA003	26.13	9.33	38.03	4.60	0.00	0.00	35.67	113.76								
	R30CA006	39.48	14.10	49.91	6.03	0.00	0.00	53.88	163.40								
	R30CA009	54.36	19.42	74.95	9.06	0.00	0.00	74.20	231.99								
	R30CA010	9.29	2.10	11.09	1.34	0.48	0.09	10.47	34.86								
	R30CA011	10.62	2.41	16.64	2.01	0.67	0.12	11.97	44.44								
	R30CA012	26.62	9.51	34.86	4.21	0.00	0.00	36.34	111.54								
	R30CA013	41.09	14.68	49.91	6.03	0.00	0.00	56.09	167.80								
	R30CA014	18.25	4.16	16.64	2.01	2.09	0.37	20.58	64.10								
	R30RS001	1.36	0.37	4.20	0.51	0.00	0.00	1.75	8.19								
	R30RS002	2.69	0.73	6.34	0.77	0.00	0.00	3.45	13.98								
	R30RS003	7.30	1.68	12.68	1.53	0.60	0.11	8.25	32.15								

**Table 2-2 . HOURLY RATE ELEMENTS**

REGION 9		AVERAGE OPERATING CONDITIONS								SEVERE OPERATING CONDITIONS							
CAT	ID. NO.	DEPR	FCCM	FUEL	FOG	TIRE WEAR	TIRE REPAIR	REPAIR	TOTAL RATE	DEPR	FCCM	FUEL	FOG	TIRE WEAR	TIRE REPAIR	REPAIR	TOTAL RATE
<b>R30</b>	<i>cont.</i>																
	R30SI002	12.08	2.81	14.42	1.74	1.29	0.23	13.66	46.23								
	R30SI003	14.99	3.45	15.05	1.82	1.29	0.23	16.93	53.76								
	R30SI004	20.17	4.59	17.11	2.07	1.15	0.21	22.74	68.04								
	R30SI005	10.87	2.97	11.88	1.44	0.00	0.00	13.97	41.13								
<b>R40</b>																	
	R40BO001	8.73	2.13	8.97	1.45	0.00	0.00	11.92	33.20								
	R40BO002	9.77	2.39	8.97	1.45	0.00	0.00	13.34	35.92								
<b>R45</b>																	
	R45BO004	5.83	1.43	5.92	0.96	0.00	0.00	10.95	25.09								
	R45BO005	7.20	1.76	8.25	1.33	0.00	0.00	13.50	32.04								
	R45BO006	14.84	3.63	19.37	3.13	0.00	0.00	27.85	68.82								
	R45BO007	17.22	4.21	23.49	3.79	0.00	0.00	32.32	81.03								
	R45BO008	18.03	4.41	36.76	5.93	0.00	0.00	33.83	98.96								
	R45CA001	5.13	1.25	5.74	0.93	0.00	0.00	9.62	22.67								
	R45CA002	5.78	1.41	5.74	0.93	0.00	0.00	10.84	24.70								
	R45CA005	13.96	3.41	12.55	2.03	0.00	0.00	26.20	58.15								
	R45CA007	17.21	4.21	18.83	3.04	0.00	0.00	32.30	75.59								
	R45CA010	21.36	5.22	26.00	4.20	0.00	0.00	40.07	96.85								
	R45RS001	2.04	0.50	3.59	0.58	0.00	0.00	3.82	10.53								
	R45SI008	3.89	0.95	6.28	1.01	0.00	0.00	7.30	19.43								
	R45SI009	10.81	2.64	13.99	2.26	0.00	0.00	20.27	49.97								
R45SI010	14.25	3.48	22.77	3.67	0.00	0.00	26.74	70.91									
<b>R50</b>																	
	R50BO005	6.21	1.81	6.46	1.04	1.44	0.26	11.53	28.75								
	R50BO006	9.11	2.47	9.70	1.57	0.14	0.02	16.61	39.62								

**Table 2-2 . HOURLY RATE ELEMENTS**

REGION 9		AVERAGE OPERATING CONDITIONS								SEVERE OPERATING CONDITIONS							
CAT	ID. NO.	DEPR	FCCM	FUEL	FOG	TIRE WEAR	TIRE REPAIR	REPAIR	TOTAL RATE	DEPR	FCCM	FUEL	FOG	TIRE WEAR	TIRE REPAIR	REPAIR	TOTAL RATE
<b>R50</b>	<b>cont.</b>																
	R50BO007	12.50	3.41	9.70	1.57	0.45	0.08	22.82	50.53								
	R50BO008	16.32	4.54	20.04	3.23	1.44	0.26	29.94	75.77								
	R50BO009	23.30	6.42	25.21	4.07	1.44	0.26	42.63	103.33								
	R50BO010	6.79	1.87	6.46	1.04	0.38	0.07	12.41	29.02								
	R50BO011	9.80	2.66	9.70	1.57	0.14	0.02	17.87	41.76								
	R50BO012	14.09	3.84	13.06	2.11	0.45	0.08	25.72	59.35								
	R50BO013	17.53	4.86	16.93	2.73	1.44	0.26	32.13	75.88								
	R50CA001	8.59	2.34	9.05	1.46	0.28	0.05	15.68	37.45								
	R50CA002	10.00	2.72	9.05	1.46	0.28	0.05	18.25	41.81								
	R50CA003	11.57	3.16	12.54	2.02	0.48	0.09	21.13	50.99								
	R50CA004	13.84	3.78	12.93	2.09	0.48	0.09	25.26	58.47								
	R50CA005	12.56	3.43	12.93	2.09	0.48	0.09	22.94	54.52								
	R50CA009	15.78	4.38	19.39	3.13	1.36	0.24	28.94	73.22								
	R50CA010	18.89	5.22	19.39	3.13	1.36	0.24	34.59	82.82								
	R50CA011	19.54	5.40	19.39	3.13	1.36	0.24	35.78	84.84								
	R50CA012	18.94	5.23	19.39	3.13	1.36	0.24	34.68	82.97								
	R50IP001	8.79	2.43	10.34	1.67	0.58	0.10	16.09	40.00								
	R50SI006	7.29	2.02	7.76	1.25	0.55	0.10	13.35	32.32								
	R50SI007	7.81	2.16	7.76	1.25	0.55	0.10	14.31	33.94								
	R50SI013	12.62	3.54	19.13	3.09	1.44	0.26	23.20	63.28								
	R50SI016	12.78	3.58	19.13	3.09	1.44	0.26	23.49	63.77								
	R50SI017	13.90	3.88	19.13	3.09	1.44	0.26	25.54	67.24								
	R50SI022	10.29	2.82	12.93	2.09	0.50	0.09	18.80	47.52								
	R50SI023	11.29	3.09	12.93	2.09	0.50	0.09	20.63	50.62								
	R50SI024	5.55	1.53	3.62	0.58	0.33	0.06	10.15	21.82								
R50SI025	6.89	1.89	3.88	0.63	0.33	0.06	12.59	26.27									
R50SI026	13.89	3.78	13.44	2.17	0.33	0.06	25.33	59.00									

**Table 2-2 . HOURLY RATE ELEMENTS**

REGION 9		AVERAGE OPERATING CONDITIONS								SEVERE OPERATING CONDITIONS							
CAT	ID. NO.	DEPR	FCCM	FUEL	FOG	TIRE WEAR	TIRE REPAIR	REPAIR	TOTAL RATE	DEPR	FCCM	FUEL	FOG	TIRE WEAR	TIRE REPAIR	REPAIR	TOTAL RATE
<b>R55</b>	R55AE001	1.19	0.21	1.58	3.49	0.05	0.01	1.48	8.01								
	R55AE002	1.46	0.26	1.58	5.19	0.05	0.01	1.81	10.36								
	R55AE003	1.96	0.35	1.58	6.79	0.10	0.02	2.43	13.23								
	R55AE004	2.55	0.47	1.58	7.19	0.19	0.03	3.18	15.19								
	R55AE008	0.81	0.15	1.58	0.19	0.06	0.01	1.01	3.81								
	R55AE009	0.31	0.05	1.77	0.21	0.00	0.00	0.38	2.72								
	R55AE010	0.56	0.10	3.15	0.38	0.00	0.00	0.70	4.89								
	R55AE011	0.50	0.10	0.99	0.12	0.11	0.02	0.63	2.47								
	R55GL001	0.56	0.10	0.00	0.50	0.03	0.01	0.70	1.90								
	R55GL002	1.10	0.20	0.99	0.62	0.05	0.01	1.37	4.34								
	R55GL003	2.21	0.39	1.77	0.96	0.09	0.02	2.74	8.18								
	R55GL004	2.73	0.47	1.77	1.21	0.04	0.01	3.37	9.60								
	R55GL007	1.94	0.33	3.55	0.43	0.00	0.00	2.40	8.65								
	R55GL008	0.73	0.14	2.17	0.26	0.11	0.02	0.91	4.34								
	R55GL009	0.39	0.07	2.07	0.25	0.00	0.00	0.48	3.26								
	R55GL011	0.94	0.16	3.15	0.38	0.00	0.00	1.16	5.79								
	R55GL012	1.75	0.31	1.77	0.96	0.05	0.01	2.17	7.02								
	R55GL013	0.14	0.04	0.00	0.25	0.09	0.02	0.18	0.72								
	R55GL014	0.51	0.09	0.00	0.35	0.00	0.00	0.63	1.58								
	R55GL015	1.59	0.27	1.77	0.21	0.00	0.00	1.96	5.80								
R55GL016	0.88	0.15	1.77	0.21	0.00	0.00	1.09	4.10									
R55GL017	0.32	0.05	0.99	0.12	0.00	0.00	0.39	1.87									
R55GL018	0.32	0.06	0.99	0.12	0.00	0.00	0.40	1.89									
R55GL019	0.63	0.11	1.58	0.19	0.00	0.00	0.78	3.29									
<b>S10</b>																	
	S10CA001	23.38	7.22	22.62	4.57	2.66	0.47	34.38	95.30	29.23	7.33	29.92	6.04	10.75	1.92	47.71	132.90

**Table 2-2 . HOURLY RATE ELEMENTS**

REGION 9		AVERAGE OPERATING CONDITIONS								SEVERE OPERATING CONDITIONS							
CAT	ID. NO.	DEPR	FCCM	FUEL	FOG	TIRE WEAR	TIRE REPAIR	REPAIR	TOTAL RATE	DEPR	FCCM	FUEL	FOG	TIRE WEAR	TIRE REPAIR	REPAIR	TOTAL RATE
<b>S10</b>	<i>cont.</i>																
	S10CA002	24.78	11.35	34.26	5.53	12.17	2.17	41.57	131.83	28.01	11.42	45.31	7.31	49.16	8.78	49.43	199.42
	S10CA003	37.93	16.80	47.18	7.61	9.95	1.78	63.08	184.33	42.87	16.90	62.40	10.07	40.22	7.18	75.01	254.65
<b>S15</b>	S15CA001	30.73	14.16	44.14	7.12	9.95	1.78	40.30	148.18	36.88	14.27	56.32	9.09	40.22	7.18	51.38	215.34
	S15CA002	46.43	21.32	54.42	8.78	13.81	2.47	60.84	208.07	55.71	21.49	69.43	11.20	55.82	9.96	77.57	301.18
	S15CA003	57.84	26.45	66.51	10.73	15.44	2.76	75.73	255.46	69.41	26.66	84.86	13.69	62.37	11.13	96.56	364.68
	S15JU001	31.75	14.26	51.03	8.23	2.63	0.47	41.41	149.78	38.10	14.37	65.11	10.51	9.77	1.74	52.80	192.40
	S15JU002	32.86	14.75	51.03	8.23	2.63	0.47	42.86	152.83	39.43	14.87	65.11	10.51	9.77	1.74	54.64	196.07
<b>S20</b>	S20CA001	35.06	16.07	69.43	9.12	12.51	2.23	48.80	193.22	38.96	16.15	90.26	11.86	52.91	9.44	57.41	276.99
	S20CA002	36.81	16.84	69.43	9.12	12.51	2.23	51.21	198.15	40.90	16.92	90.26	11.86	52.91	9.44	60.25	282.54
	S20CA003	59.08	26.90	87.58	11.51	17.36	3.10	82.11	287.64	65.64	27.03	113.84	14.95	73.44	13.11	96.60	404.61
	S20CA004	61.57	28.00	87.58	11.51	17.36	3.10	85.55	294.67	68.41	28.14	113.84	14.95	73.44	13.11	100.65	412.54
	S20CA005	68.80	31.94	118.85	15.61	33.13	5.91	96.00	370.24	76.44	32.09	154.50	20.30	140.16	25.02	112.94	561.45
	S20CA006	77.41	35.09	118.85	15.61	19.40	3.46	107.49	377.31	86.01	35.26	154.50	20.30	82.06	14.65	126.46	519.24
<b>S25</b>	S25JD001	3.72	1.44	0.00	1.50	1.19	0.21	4.30	12.36	4.46	1.45	0.00	1.50	4.44	0.79	5.53	18.17
	S25JD002	4.58	1.80	0.00	1.50	1.79	0.32	5.32	15.31	5.50	1.82	0.00	1.50	6.66	1.19	6.84	23.51
	S25RI001	3.22	1.19	0.00	1.50	0.38	0.07	3.69	10.05	3.87	1.20	0.00	1.50	1.42	0.25	4.74	12.98
	S25RI002	3.62	1.35	0.00	1.50	0.57	0.10	4.15	11.29	4.34	1.36	0.00	1.50	2.13	0.38	5.34	15.05
	S25RM001	8.29	3.25	0.00	1.50	3.82	0.68	9.62	27.16	9.95	3.29	0.00	1.50	14.05	2.51	12.37	43.67
	S25RM002	12.06	4.80	0.00	1.50	6.28	1.12	14.04	39.80	14.48	4.85	0.00	1.50	23.26	4.15	18.05	66.29
	S25RM003	6.10	2.47	0.00	1.50	3.82	0.68	7.12	21.69	7.32	2.50	0.00	1.50	14.05	2.51	9.16	37.04
	S25RM003	6.10	2.47	0.00	1.50	3.82	0.68	7.12	21.69	7.32	2.50	0.00	1.50	14.05	2.51	9.16	37.04
<b>S30</b>	S30HW001	12.60	7.63	21.45	12.18	1.10	0.20	18.39	73.55	21.00	7.79	25.74	17.67	1.24	0.22	38.32	111.98

**Table 2-2 . HOURLY RATE ELEMENTS**

REGION 9		AVERAGE OPERATING CONDITIONS								SEVERE OPERATING CONDITIONS							
CAT	ID. NO.	DEPR	FCCM	FUEL	FOG	TIRE WEAR	TIRE REPAIR	REPAIR	TOTAL RATE	DEPR	FCCM	FUEL	FOG	TIRE WEAR	TIRE REPAIR	REPAIR	TOTAL RATE
<b>S30</b>	<i>cont.</i>																
	S30HW002	17.14	10.35	30.03	17.05	1.35	0.24	25.02	101.18	28.57	10.57	36.04	24.75	1.51	0.27	52.13	153.84
	S30HW005	6.64	4.03	3.43	1.95	0.66	0.12	6.30	23.13	11.07	4.12	4.12	2.83	0.74	0.13	13.75	36.76
	S30HW006	11.14	6.70	8.58	4.87	0.71	0.13	10.56	42.69	18.56	6.84	10.30	7.07	0.79	0.14	23.03	66.73
	S30HW007	12.11	7.28	10.73	6.09	0.71	0.13	11.48	48.53	20.18	7.43	12.87	8.84	0.79	0.14	25.03	75.28
	S30HW008	12.65	7.60	10.73	6.09	0.71	0.13	11.99	49.90	21.08	7.76	12.87	8.84	0.79	0.14	26.16	77.64
	S30HW009	13.06	7.89	12.87	7.31	1.05	0.19	12.39	54.76	21.77	8.06	15.44	10.60	1.17	0.21	27.03	84.28
	S30HW010	15.92	9.60	17.16	9.74	1.16	0.21	15.10	68.89	26.53	9.80	20.59	14.14	1.30	0.23	32.93	105.52
	S30HW011	15.61	9.42	17.16	9.74	1.21	0.22	14.80	68.16	26.01	9.62	20.59	14.14	1.36	0.24	32.28	104.24
	S30HW012	18.44	11.12	17.16	9.74	1.35	0.24	17.48	75.53	30.73	11.35	20.59	14.14	1.51	0.27	38.14	116.73
	S30HW013	15.14	9.13	38.61	21.92	1.08	0.19	22.10	108.17	25.24	9.32	46.33	31.81	1.20	0.21	46.04	160.15
	S30HW014	12.20	3.10	1.29	0.73	0.42	0.07	14.24	32.05	15.24	3.16	1.54	1.06	0.48	0.09	22.25	43.82
	S30HW015	13.49	3.42	2.15	1.22	0.42	0.07	15.75	36.52	16.86	3.49	2.57	1.76	0.48	0.09	24.61	49.86
	S30HW016	12.72	3.23	1.72	0.98	0.42	0.07	14.85	33.99	15.90	3.29	2.06	1.41	0.48	0.09	23.20	46.43
	S30HW017	13.80	3.50	2.15	1.22	0.42	0.07	16.11	37.27	17.25	3.57	2.57	1.76	0.48	0.09	25.17	50.89
	S30HW018	16.34	4.18	3.43	1.95	0.80	0.14	19.11	45.95	20.43	4.27	4.12	2.83	0.88	0.16	29.85	62.54
	S30KB001	3.24	0.86	0.86	0.49	0.37	0.07	3.32	9.21	4.05	0.88	1.03	0.71	0.43	0.08	5.05	12.23
	S30KB002	4.19	1.11	1.29	0.73	0.47	0.08	4.30	12.17	5.24	1.13	1.54	1.06	0.53	0.09	6.53	16.12
	S30KB003	3.53	0.92	1.72	0.98	0.26	0.05	3.62	11.08	4.41	0.94	2.06	1.41	0.29	0.05	5.49	14.65
	S30KB004	5.13	1.40	2.15	1.22	0.81	0.14	5.28	16.13	6.41	1.42	2.57	1.76	0.89	0.16	8.01	21.22
	S30KB005	4.01	1.08	2.15	1.22	0.53	0.09	4.12	13.20	5.01	1.10	2.57	1.76	0.61	0.11	6.26	17.42
	S30KB006	5.88	1.59	2.57	1.46	0.85	0.15	6.05	18.55	7.35	1.62	3.09	2.12	0.95	0.17	9.18	24.48
	S30KB007	3.77	0.99	0.86	0.49	0.37	0.07	3.87	10.42	4.71	1.01	1.03	0.71	0.43	0.08	5.87	13.84
	S30KB008	4.67	1.22	1.29	0.73	0.41	0.07	4.78	13.17	5.83	1.25	1.54	1.06	0.47	0.08	7.26	17.49
	S30KB009	6.31	1.69	1.29	0.73	0.81	0.14	6.48	17.45	7.89	1.73	1.54	1.06	0.91	0.16	9.85	23.14
	S30KB010	3.92	1.05	1.72	0.98	0.49	0.09	4.03	12.28	4.90	1.07	2.06	1.41	0.56	0.10	6.12	16.22
	S30KB011	5.69	1.49	2.15	1.22	0.54	0.10	5.83	17.02	7.11	1.52	2.57	1.76	0.61	0.11	8.85	22.53
	S30KB012	6.74	1.81	2.15	1.22	0.88	0.16	6.93	19.89	8.43	1.84	2.57	1.76	0.97	0.17	10.52	26.26



Table 2-2 . HOURLY RATE ELEMENTS

REGION 9		AVERAGE OPERATING CONDITIONS								SEVERE OPERATING CONDITIONS							
CAT	ID. NO.	DEPR	FCCM	FUEL	FOG	TIRE WEAR	TIRE REPAIR	REPAIR	TOTAL RATE	DEPR	FCCM	FUEL	FOG	TIRE WEAR	TIRE REPAIR	REPAIR	TOTAL RATE
<b>S30</b>	<i>cont.</i>																
	S30KB013	4.58	1.22	2.15	1.22	0.53	0.09	4.70	14.49	5.72	1.24	2.57	1.76	0.61	0.11	7.14	19.15
	S30KB014	6.20	1.63	2.57	1.46	0.59	0.11	6.36	18.92	7.75	1.66	3.09	2.12	0.67	0.12	9.65	25.06
	S30KB015	8.29	2.20	3.43	1.95	0.94	0.17	8.51	25.49	10.36	2.24	4.12	2.83	1.04	0.19	12.92	33.70
	S30KB018	9.67	2.49	2.15	1.22	0.56	0.10	9.90	26.09	12.09	2.54	2.57	1.76	0.64	0.11	15.03	34.74
	S30KB021	11.25	2.89	3.43	1.95	0.63	0.11	11.51	31.77	14.06	2.95	4.12	2.83	0.72	0.13	17.48	42.29
	S30KB024	12.96	3.33	5.15	2.92	0.70	0.12	13.26	38.44	16.19	3.39	6.18	4.24	0.80	0.14	20.13	51.07
	S30KB025	6.90	1.79	1.72	0.98	0.47	0.08	7.07	19.01	8.63	1.82	2.06	1.41	0.53	0.09	10.74	25.28
	S30KB026	8.23	2.12	1.72	0.98	0.51	0.09	8.42	22.07	10.28	2.16	2.06	1.41	0.57	0.10	12.78	29.36
	S30KB027	10.43	2.68	2.15	1.22	0.56	0.10	10.67	27.81	13.03	2.73	2.57	1.76	0.64	0.11	16.20	37.04
	S30KB028	7.88	2.04	2.57	1.46	0.52	0.09	8.06	22.62	9.84	2.08	3.09	2.12	0.58	0.10	12.24	30.05
	S30KB029	9.50	2.45	2.57	1.46	0.56	0.10	9.72	26.36	11.87	2.50	3.09	2.12	0.64	0.11	14.76	35.09
	S30KB030	11.95	3.07	3.43	1.95	0.63	0.11	12.23	33.37	14.94	3.13	4.12	2.83	0.72	0.13	18.57	44.44
	S30KB031	10.29	2.64	4.29	2.44	0.56	0.10	10.53	30.85	12.86	2.70	5.15	3.54	0.64	0.11	15.99	40.99
	S30KB032	12.13	3.11	4.29	2.44	0.65	0.12	12.42	35.16	15.17	3.18	5.15	3.54	0.72	0.13	18.85	46.74
	S30KB033	14.02	3.59	5.15	2.92	0.70	0.12	14.34	40.84	17.52	3.66	6.18	4.24	0.80	0.14	21.77	54.31
	S30KB034	4.94	1.30	1.29	0.73	0.52	0.09	5.07	13.94	6.17	1.33	1.54	1.06	0.58	0.10	7.69	18.47
	S30KB035	5.62	1.49	1.72	0.98	0.61	0.11	5.77	16.30	7.03	1.52	2.06	1.41	0.69	0.12	8.76	21.59
	S30KB036	5.29	1.40	1.72	0.98	0.56	0.10	5.43	15.48	6.61	1.43	2.06	1.41	0.64	0.11	8.24	20.50
	S30KB041	6.04	1.60	1.72	0.98	0.68	0.12	6.20	17.34	7.55	1.63	2.06	1.41	0.76	0.14	9.41	22.96
S30KB042	8.59	2.21	2.57	1.46	0.47	0.08	8.79	24.17	10.74	2.25	3.09	2.12	0.53	0.09	13.35	32.17	
S30KB043	12.80	3.26	1.29	0.73	0.51	0.09	13.08	31.76	16.00	3.32	1.54	1.06	0.57	0.10	19.86	42.45	
S30KB044	15.77	4.00	1.29	0.73	0.51	0.09	16.12	38.51	19.71	4.08	1.54	1.06	0.57	0.10	24.47	51.53	
S30KB045	21.58	12.91	46.54	6.58	0.85	0.15	31.46	120.07	35.96	13.19	55.54	9.41	0.95	0.17	65.56	180.78	
S30KB046	15.07	9.08	23.34	13.25	1.02	0.18	26.40	88.34	25.12	9.27	28.01	19.23	1.14	0.20	58.66	141.63	
S30KB047	18.94	11.34	27.03	15.34	0.77	0.14	33.16	106.72	31.57	11.57	32.43	22.27	0.85	0.15	73.66	172.50	
S30KB048	16.77	4.26	7.29	4.14	0.59	0.11	19.58	52.74	20.96	4.34	8.75	6.01	0.66	0.12	30.60	71.44	
S30KB049	19.04	5.03	7.72	4.38	2.05	0.37	22.32	60.91	23.80	5.13	9.27	6.37	2.31	0.41	34.88	82.17	

**Table 2-2 . HOURLY RATE ELEMENTS**

REGION 9		AVERAGE OPERATING CONDITIONS								SEVERE OPERATING CONDITIONS							
CAT	ID. NO.	DEPR	FCCM	FUEL	FOG	TIRE WEAR	TIRE REPAIR	REPAIR	TOTAL RATE	DEPR	FCCM	FUEL	FOG	TIRE WEAR	TIRE REPAIR	REPAIR	TOTAL RATE
<b>S30</b>	<i>cont.</i>																
	S30KB050	23.95	6.04	21.45	12.18	0.57	0.10	27.95	92.24	29.93	6.17	25.74	17.67	0.63	0.11	43.67	123.92
	S30KB051	30.12	7.62	21.45	12.18	0.85	0.15	35.17	107.54	37.65	7.78	25.74	17.67	0.95	0.17	54.94	144.90
	S30KB052	31.84	7.97	21.45	12.18	0.28	0.05	37.14	110.91	39.81	8.13	25.74	17.67	0.32	0.06	58.02	149.75
	S30KB053	8.87	2.28	3.43	1.95	0.51	0.09	9.08	26.21	11.08	2.33	4.12	2.83	0.57	0.10	13.78	34.81
	S30KB054	8.80	2.26	1.29	0.73	0.47	0.08	9.00	22.63	11.00	2.30	1.54	1.06	0.53	0.09	13.67	30.19
	S30KB055	14.13	8.48	31.67	4.48	0.71	0.13	13.39	72.99	23.54	8.65	37.80	6.41	0.79	0.14	29.20	106.53
	S30KB056	14.50	8.70	31.67	4.48	0.71	0.13	13.75	73.94	24.17	8.88	37.80	6.41	0.79	0.14	29.98	108.17
	S30KB057	16.19	9.70	31.67	4.48	0.71	0.13	15.34	78.22	26.98	9.90	37.80	6.41	0.79	0.14	33.46	115.48
	S30KB058	15.06	9.02	11.15	6.33	0.66	0.12	14.27	56.61	25.10	9.21	13.38	9.19	0.74	0.13	31.13	88.88
	S30KB059	23.44	14.03	25.74	14.61	0.95	0.17	22.22	101.16	39.07	14.33	30.89	21.21	1.05	0.19	48.46	155.20
	S30PU001	23.76	5.98	27.79	3.93	0.55	0.10	24.26	86.37	29.70	6.10	33.17	5.62	0.65	0.12	36.83	112.19
	S30PU002	46.10	11.58	45.24	6.40	0.95	0.17	47.07	157.51	57.63	11.81	54.00	9.15	1.12	0.20	71.46	205.37
	S30PU003	59.91	15.02	45.24	6.40	1.03	0.18	61.16	188.94	74.89	15.33	54.00	9.15	1.21	0.22	92.85	247.65
	S30RA002	7.10	1.79	3.23	0.46	0.15	0.03	8.29	21.05	8.88	1.83	3.86	0.65	0.17	0.03	12.95	28.37
	S30RA003	11.17	2.83	6.33	0.89	0.31	0.06	13.05	34.64	13.97	2.88	7.56	1.28	0.34	0.06	20.38	46.47
	S30TS001	3.43	0.90	1.03	0.58	0.32	0.06	3.51	9.83	4.28	0.92	1.24	0.85	0.36	0.06	5.34	13.05
	S30TS002	4.67	1.22	1.46	0.83	0.39	0.07	4.79	13.43	5.84	1.24	1.75	1.20	0.45	0.08	7.28	17.84
	S30TS003	3.53	0.93	1.46	0.83	0.37	0.07	3.63	10.82	4.42	0.95	1.75	1.20	0.41	0.07	5.51	14.31
	S30TS004	4.81	1.26	1.89	1.07	0.46	0.08	4.94	14.51	6.02	1.29	2.27	1.56	0.52	0.09	7.49	19.24
	S30TS005	3.72	0.99	1.89	1.07	0.41	0.07	3.82	11.97	4.65	1.01	2.27	1.56	0.47	0.08	5.80	15.84
S30TS006	5.06	1.33	2.32	1.32	0.53	0.09	5.19	15.84	6.32	1.36	2.78	1.91	0.59	0.11	7.88	20.95	
S30TS007	4.48	1.18	2.75	1.56	0.46	0.08	4.59	15.10	5.60	1.20	3.29	2.26	0.52	0.09	6.97	19.93	
S30TS008	7.59	1.97	3.60	2.04	0.59	0.11	7.78	23.68	9.49	2.01	4.32	2.97	0.67	0.12	11.81	31.39	
S30TS009	11.74	6.96	25.74	17.61	0.00	0.00	17.11	79.16	19.57	7.11	30.89	24.21	0.00	0.00	35.64	117.42	
S30TS010	17.17	10.18	34.32	23.48	0.00	0.00	25.01	110.16	28.62	10.39	41.18	32.28	0.00	0.00	52.12	164.59	
S30TS011	28.68	17.00	68.64	46.96	0.00	0.00	41.78	203.06	47.80	17.36	82.37	64.56	0.00	0.00	87.05	299.14	

**Table 2-2 . HOURLY RATE ELEMENTS**

REGION 9		AVERAGE OPERATING CONDITIONS								SEVERE OPERATING CONDITIONS							
CAT	ID. NO.	DEPR	FCCM	FUEL	FOG	TIRE WEAR	TIRE REPAIR	REPAIR	TOTAL RATE	DEPR	FCCM	FUEL	FOG	TIRE WEAR	TIRE REPAIR	REPAIR	TOTAL RATE
<b>S35</b>	S35AR001	0.55	0.14	0.00	0.00	0.00	0.00	0.73	1.42								
	S35AR002	0.78	0.19	0.00	0.00	0.00	0.00	1.03	2.00								
<b>S40</b>	S40B0002	33.80	10.33	51.04	7.22	1.71	0.31	46.84	151.25	42.25	10.49	66.05	9.34	7.03	1.25	65.43	201.84
	S40B0003	33.11	10.12	51.04	7.22	1.71	0.31	45.88	149.39	41.38	10.28	66.05	9.34	7.03	1.25	64.09	199.42
	S40B0004	32.49	9.94	51.04	7.22	1.71	0.31	45.03	147.74	40.62	10.09	66.05	9.34	7.03	1.25	62.91	197.29
	S40CA001	30.89	9.41	43.81	6.19	1.58	0.28	42.77	134.93	38.61	9.56	56.70	8.02	6.06	1.08	59.76	179.79
	S40CA002	29.26	9.00	43.81	6.19	1.65	0.29	40.60	130.80	36.58	9.14	56.70	8.02	6.28	1.12	56.72	174.56
	S40CA003	23.69	7.69	49.62	7.01	9.25	1.65	33.24	132.15	29.61	7.81	64.22	9.08	36.45	6.51	46.44	200.12
	S40CA004	40.61	12.65	76.56	10.82	6.80	1.21	56.49	205.14	50.77	12.85	99.08	14.01	26.48	4.73	78.92	286.84
<b>S45</b>	S45DA004	1.73	0.32	0.00	0.25	0.00	0.00	2.83	5.13								
	S45DA005	2.06	0.39	0.00	0.25	0.00	0.00	3.38	6.08								
	S45DA007	2.17	0.41	0.00	0.25	0.00	0.00	3.56	6.39								
<b>T10</b>	T10CA001	1.18	0.36	0.00	0.08	0.00	0.00	1.56	3.18	1.48	0.36	0.00	0.08	0.00	0.00	2.19	4.11
	T10CA002	1.75	0.53	0.00	0.08	0.00	0.00	2.30	4.66	2.18	0.53	0.00	0.08	0.00	0.00	3.24	6.03
	T10CA004	1.31	0.39	0.00	0.08	0.00	0.00	1.72	3.50	1.63	0.40	0.00	0.08	0.00	0.00	2.42	4.53
	T10CA005	1.75	0.53	0.00	0.08	0.00	0.00	2.30	4.66	2.18	0.53	0.00	0.08	0.00	0.00	3.24	6.03
	T10CA007	1.96	0.59	0.00	0.08	0.00	0.00	2.58	5.21	2.45	0.60	0.00	0.08	0.00	0.00	3.62	6.75
	T10CA008	2.60	0.78	0.00	0.08	0.00	0.00	3.42	6.88	3.25	0.79	0.00	0.08	0.00	0.00	4.81	8.93
	T10CA009	2.44	0.73	0.00	0.08	0.00	0.00	3.21	6.46	3.05	0.75	0.00	0.08	0.00	0.00	4.52	8.40
	T10CA010	2.68	0.81	0.00	0.08	0.00	0.00	3.53	7.10	3.36	0.82	0.00	0.08	0.00	0.00	4.97	9.23
	T10CA011	3.60	1.08	0.00	0.08	0.00	0.00	4.73	9.49	4.50	1.10	0.00	0.08	0.00	0.00	6.66	12.34
	T10CA012	3.58	1.08	0.00	0.08	0.00	0.00	4.72	9.46	4.48	1.09	0.00	0.08	0.00	0.00	6.63	12.28

**Table 2-2 . HOURLY RATE ELEMENTS**

REGION 9		AVERAGE OPERATING CONDITIONS								SEVERE OPERATING CONDITIONS							
CAT	ID. NO.	DEPR	FCCM	FUEL	FOG	TIRE WEAR	TIRE REPAIR	REPAIR	TOTAL RATE	DEPR	FCCM	FUEL	FOG	TIRE WEAR	TIRE REPAIR	REPAIR	TOTAL RATE
<b>T10</b>	<i>cont.</i>																
	T10CA013	3.94	1.18	0.00	0.08	0.00	0.00	5.18	10.38	4.92	1.20	0.00	0.08	0.00	0.00	7.29	13.49
	T10CA014	3.29	0.99	0.00	0.08	0.00	0.00	4.33	8.69	4.11	1.01	0.00	0.08	0.00	0.00	6.09	11.29
	T10CA015	4.75	1.43	0.00	0.10	0.00	0.00	6.25	12.53	5.94	1.45	0.00	0.10	0.00	0.00	8.79	16.28
	T10CA016	4.78	1.44	0.00	0.12	0.00	0.00	6.29	12.63	5.98	1.46	0.00	0.12	0.00	0.00	8.85	16.41
	T10CA017	5.21	1.57	0.00	0.13	0.00	0.00	6.85	13.76	6.51	1.59	0.00	0.13	0.00	0.00	9.64	17.87
	T10CA018	4.63	1.39	0.00	0.13	0.00	0.00	6.10	12.25	5.79	1.42	0.00	0.13	0.00	0.00	8.58	15.92
	T10CA019	0.14	0.04	0.00	0.05	0.00	0.00	0.18	0.41	0.17	0.04	0.00	0.05	0.00	0.00	0.25	0.51
	T10CA020	4.74	1.43	0.00	0.15	0.00	0.00	6.24	12.56	5.93	1.45	0.00	0.15	0.00	0.00	8.78	16.31
	T10CA021	6.49	1.95	0.00	0.19	0.00	0.00	8.54	17.17	8.11	1.98	0.00	0.19	0.00	0.00	12.02	22.30
	T10CA022	7.00	2.11	0.00	0.19	0.00	0.00	9.21	18.51	8.75	2.14	0.00	0.19	0.00	0.00	12.96	24.04
	T10CA023	6.42	1.93	0.00	0.20	0.00	0.00	8.45	17.00	8.02	1.96	0.00	0.20	0.00	0.00	11.88	22.06
	T10CA024	9.91	2.98	0.00	0.28	0.00	0.00	13.05	26.22	12.39	3.03	0.00	0.28	0.00	0.00	18.36	34.06
	T10CA025	10.33	3.11	0.00	0.29	0.00	0.00	13.59	27.32	12.91	3.16	0.00	0.29	0.00	0.00	19.12	35.48
	T10CA026	14.10	4.24	0.00	0.40	0.00	0.00	18.56	37.30	17.62	4.31	0.00	0.40	0.00	0.00	26.11	48.44
T10CA027	15.22	4.58	0.00	0.42	0.00	0.00	20.03	40.25	19.03	4.65	0.00	0.42	0.00	0.00	28.18	52.28	
T10JD001	1.12	0.35	0.00	0.25	0.09	0.02	1.48	3.31	1.40	0.35	0.00	0.25	0.10	0.02	2.09	4.21	
<b>T15</b>	T15CA002	7.24	2.66	9.92	1.81	0.00	0.00	14.98	36.61	9.05	2.70	12.84	2.34	0.00	0.00	21.27	48.20
	T15CA005	8.89	3.27	11.34	2.06	0.00	0.00	18.39	43.95	11.11	3.31	14.68	2.67	0.00	0.00	26.11	57.88
	T15CA008	17.60	6.47	20.56	3.74	0.00	0.00	36.40	84.77	21.99	6.56	26.60	4.84	0.00	0.00	51.69	111.68
	T15CA009	25.17	9.25	23.39	4.26	0.00	0.00	52.07	114.14	31.47	9.39	30.27	5.51	0.00	0.00	73.94	150.58
	T15CA011	24.52	9.01	26.23	4.78	0.00	0.00	50.71	115.25	30.65	9.14	33.94	6.18	0.00	0.00	72.02	151.93
	T15CA012	24.97	10.24	34.03	4.82	0.00	0.00	52.58	126.64	29.73	10.33	44.04	6.24	0.00	0.00	65.21	155.55
	T15CA014	29.45	12.07	34.03	4.82	0.00	0.00	61.99	142.36	35.05	12.18	44.04	6.24	0.00	0.00	76.89	174.40
	T15CA016	32.70	13.41	43.95	6.22	0.00	0.00	68.85	165.13	38.93	13.53	56.88	8.05	0.00	0.00	85.38	202.77
	T15CA017	43.34	17.77	58.13	8.23	0.00	0.00	91.25	218.72	51.60	17.93	75.23	10.65	0.00	0.00	113.17	268.58
	T15CA018	54.69	24.15	70.14	5.51	0.00	0.00	107.94	262.43	65.63	24.34	89.49	7.03	0.00	0.00	145.77	332.26

**Table 2-2 . HOURLY RATE ELEMENTS**

REGION 9		AVERAGE OPERATING CONDITIONS								SEVERE OPERATING CONDITIONS							
CAT	ID. NO.	DEPR	FCCM	FUEL	FOG	TIRE WEAR	TIRE REPAIR	REPAIR	TOTAL RATE	DEPR	FCCM	FUEL	FOG	TIRE WEAR	TIRE REPAIR	REPAIR	TOTAL RATE
<b>T15</b>	<i>cont.</i>																
	T15CA019	84.77	37.43	102.79	8.07	0.00	0.00	167.31	400.37	101.72	37.73	131.15	10.30	0.00	0.00	225.94	506.84
	T15CA020	9.06	3.33	11.34	2.06	0.00	0.00	18.74	44.53	11.32	3.38	14.68	2.67	0.00	0.00	26.61	58.66
	T15CA021	9.39	3.45	12.76	2.32	0.00	0.00	19.43	47.35	11.74	3.50	16.51	3.01	0.00	0.00	27.59	62.35
	T15CA022	9.94	3.65	12.76	2.32	0.00	0.00	20.56	49.23	12.42	3.71	16.51	3.01	0.00	0.00	29.19	64.84
	T15CA023	25.17	9.25	23.39	4.26	0.00	0.00	52.07	114.14	31.47	9.39	30.27	5.51	0.00	0.00	73.94	150.58
	T15CA024	12.71	4.67	15.60	2.84	0.00	0.00	26.29	62.11	15.89	4.74	20.18	3.67	0.00	0.00	37.33	81.81
	T15CS004	8.06	2.96	9.50	1.73	0.00	0.00	16.67	38.92	10.07	3.00	12.29	2.24	0.00	0.00	23.67	51.27
	T15CS007	14.06	5.17	16.87	3.07	0.00	0.00	29.08	68.25	17.57	5.24	21.83	3.97	0.00	0.00	41.29	89.90
	T15JD005	6.51	2.39	9.92	1.81	0.00	0.00	13.47	34.10	8.14	2.43	12.84	2.34	0.00	0.00	19.13	44.88
	T15JD006	7.71	2.83	10.49	1.91	0.00	0.00	15.95	38.89	9.64	2.88	13.58	2.47	0.00	0.00	22.65	51.22
	T15JD007	8.85	3.25	12.76	2.32	0.00	0.00	18.31	45.49	11.06	3.30	16.51	3.01	0.00	0.00	26.00	59.88
	T15JD008	15.57	5.72	19.85	3.61	0.00	0.00	32.20	76.95	19.46	5.80	25.69	4.68	0.00	0.00	45.73	101.36
	T15JD009	16.43	6.04	19.85	3.61	0.00	0.00	33.99	79.92	20.54	6.13	25.69	4.68	0.00	0.00	48.27	105.31
	T15JD010	20.26	7.44	26.23	4.78	0.00	0.00	41.90	100.61	25.32	7.55	33.94	6.18	0.00	0.00	59.51	132.50
T15JD011	21.90	8.05	26.23	4.78	0.00	0.00	45.31	106.27	27.38	8.17	33.94	6.18	0.00	0.00	64.34	140.01	
T15KM008	37.20	15.25	43.95	6.22	0.00	0.00	78.32	180.94	44.29	15.39	56.88	8.05	0.00	0.00	97.14	221.75	
<b>T20</b>	T20CA001	22.45	8.61	29.02	4.11	3.39	0.61	21.71	89.90	24.18	8.64	37.03	5.24	14.26	2.55	25.32	117.22
	T20CA002	31.72	12.46	41.00	5.81	10.18	1.82	30.78	133.77	34.16	12.50	52.30	7.41	42.75	7.63	35.90	192.65
	T20CA003	46.13	18.58	58.17	8.24	14.71	2.63	44.95	193.41	49.68	18.65	74.21	10.51	61.80	11.03	52.42	278.30
<b>T25</b>	T25CA006	18.74	5.12	34.52	4.89	0.00	0.00	25.57	88.84								
	T25CA007	20.51	5.60	37.75	5.35	0.00	0.00	27.99	97.20								
	T25CA008	22.18	6.06	45.63	6.46	0.00	0.00	30.27	110.60								
	T25JD008	9.36	2.15	14.22	2.01	0.63	0.11	10.57	39.05								
	T25JD009	11.49	2.62	22.62	3.20	0.63	0.11	12.96	53.63								

**Table 2-2 . HOURLY RATE ELEMENTS**

REGION 9		AVERAGE OPERATING CONDITIONS								SEVERE OPERATING CONDITIONS							
CAT	ID. NO.	DEPR	FCCM	FUEL	FOG	TIRE WEAR	TIRE REPAIR	REPAIR	TOTAL RATE	DEPR	FCCM	FUEL	FOG	TIRE WEAR	TIRE REPAIR	REPAIR	TOTAL RATE
<b>T25</b>	<i>cont.</i>																
	T25JD010	12.89	3.02	29.09	4.12	1.38	0.25	14.59	65.34								
	T25JD012	18.08	4.49	42.01	5.95	3.89	0.69	20.67	95.78								
	T25JD013	23.06	5.59	54.94	7.78	3.89	0.69	26.26	122.21								
	T25JD014	17.26	3.99	35.55	5.03	1.38	0.25	19.51	82.97								
	T25JD015	1.93	0.47	5.82	0.82	0.36	0.06	2.20	11.66								
	T25JD016	2.83	0.67	7.24	1.03	0.36	0.06	3.21	15.40								
	T25JD017	3.31	0.78	7.24	1.03	0.36	0.06	3.75	16.53								
	T25JD018	4.09	0.95	8.66	1.23	0.36	0.06	4.62	19.97								
	T25JD019	4.32	1.01	10.47	1.48	0.48	0.09	4.89	22.74								
T25JD020	4.25	1.10	11.76	1.67	1.43	0.26	4.89	25.36									
<b>T30</b>	T30DW005	3.74	0.95	5.69	0.80	0.23	0.04	5.78	17.23	4.99	0.97	7.52	1.06	0.87	0.16	8.57	24.14
	T30DW011	21.83	5.34	23.91	3.38	0.00	0.00	33.51	87.97	29.11	5.48	31.63	4.48	0.00	0.00	49.67	120.37
	T30DW012	0.95	0.24	2.80	0.40	0.06	0.01	1.46	5.92	1.26	0.25	3.65	0.52	0.20	0.04	2.17	8.09
	T30DW013	1.32	0.34	3.88	0.55	0.12	0.02	2.05	8.28	1.76	0.35	5.06	0.72	0.42	0.07	3.03	11.41
	T30DW014	3.42	0.89	4.52	0.64	0.41	0.07	5.32	15.27	4.56	0.91	5.98	0.85	1.53	0.27	7.89	21.99
	T30DW016	6.24	1.56	7.37	1.04	0.23	0.04	9.61	26.09	8.31	1.60	9.75	1.38	0.87	0.16	14.24	36.31
	T30DW017	7.63	1.92	9.05	1.28	0.41	0.07	11.79	32.15	10.18	1.97	11.97	1.70	1.53	0.27	17.47	45.09
	T30DW018	8.57	2.15	10.08	1.43	0.41	0.07	13.23	35.94	11.43	2.21	13.34	1.89	1.53	0.27	19.60	50.27
	T30TM001	33.15	8.11	23.91	3.38	0.00	0.00	50.89	119.44	44.20	8.32	31.63	4.48	0.00	0.00	75.42	164.05
	T30TM004	35.79	8.75	23.91	3.38	0.00	0.00	54.93	126.76	47.72	8.98	31.63	4.48	0.00	0.00	81.41	174.22
	T30TM007	47.03	11.50	28.44	4.02	0.00	0.00	72.19	163.18	62.70	11.80	37.61	5.33	0.00	0.00	106.99	224.43
	T30TM008	47.38	11.58	28.44	4.02	0.00	0.00	72.73	164.15	63.17	11.89	37.61	5.33	0.00	0.00	107.79	225.79
	T30TM009	46.42	11.35	34.90	4.93	0.00	0.00	71.25	168.85	61.89	11.64	46.16	6.54	0.00	0.00	105.60	231.83
	T30TM012	80.03	19.57	49.77	7.04	0.00	0.00	122.85	279.26	106.71	20.08	65.82	9.32	0.00	0.00	182.07	384.00
	T30TM013	131.56	32.17	67.87	9.59	0.00	0.00	201.95	443.14	175.42	33.01	89.76	12.71	0.00	0.00	299.31	610.21
T30TM014	126.06	30.82	67.87	9.59	0.00	0.00	193.51	427.85	168.08	31.63	89.76	12.71	0.00	0.00	286.79	588.97	

**Table 2-2 . HOURLY RATE ELEMENTS**

REGION 9		AVERAGE OPERATING CONDITIONS								SEVERE OPERATING CONDITIONS								
CAT	ID. NO.	DEPR	FCCM	FUEL	FOG	TIRE WEAR	TIRE REPAIR	REPAIR	TOTAL RATE	DEPR	FCCM	FUEL	FOG	TIRE WEAR	TIRE REPAIR	REPAIR	TOTAL RATE	
<b>T30</b>	<i>cont.</i>																	
	T30TM015	134.27	32.83	67.87	9.59	0.00	0.00	206.11	450.67	179.03	33.69	89.76	12.71	0.00	0.00	305.47	620.66	
	T30VE007	18.43	4.51	16.16	2.28	0.00	0.00	28.29	69.67	24.57	4.62	21.37	3.03	0.00	0.00	41.93	95.52	
	T30VE008	23.41	5.72	23.91	3.38	0.00	0.00	35.93	92.35	31.21	5.87	31.63	4.48	0.00	0.00	53.25	126.44	
	T30VE009	38.13	9.32	32.32	4.57	0.00	0.00	58.53	142.87	50.84	9.57	42.74	6.05	0.00	0.00	86.75	195.95	
T30VE010	46.18	11.29	35.55	5.03	0.00	0.00	70.88	168.93	61.57	11.58	47.02	6.66	0.00	0.00	105.05	231.88		
<b>T35</b>	T35CT001	24.68	6.03	18.10	2.56	0.00	0.00	37.88	89.25	32.90	6.19	23.94	3.38	0.00	0.00	56.14	122.55	
	T35CT002	30.44	7.44	18.10	2.56	0.00	0.00	46.73	105.27	40.59	7.64	23.94	3.38	0.00	0.00	69.25	144.80	
	T35CT003	34.30	8.39	23.91	3.38	0.00	0.00	52.65	122.63	45.73	8.60	31.63	4.47	0.00	0.00	78.03	168.46	
	T35CT004	32.30	7.90	13.19	1.86	0.00	0.00	49.58	104.83	43.06	8.10	17.44	2.47	0.00	0.00	73.48	144.55	
	T35CT005	30.53	7.46	13.19	1.86	0.00	0.00	46.87	99.91	40.71	7.66	17.44	2.47	0.00	0.00	69.46	137.74	
	T35CT006	30.53	7.46	13.19	1.86	0.00	0.00	46.87	99.91	40.71	7.66	17.44	2.47	0.00	0.00	69.46	137.74	
	T35CT007	33.87	8.28	13.19	1.86	0.00	0.00	52.00	109.20	45.17	8.50	17.44	2.47	0.00	0.00	77.06	150.64	
	T35CT008	43.33	10.59	19.39	2.74	0.00	0.00	66.51	142.56	57.77	10.87	25.65	3.63	0.00	0.00	98.57	196.49	
	T35CT009	50.31	12.30	19.39	2.74	0.00	0.00	77.23	161.97	67.08	12.62	25.65	3.63	0.00	0.00	114.46	223.44	
	T35CT010	49.31	12.06	19.39	2.74	0.00	0.00	75.69	159.19	65.74	12.37	25.65	3.63	0.00	0.00	112.17	219.56	
	T35CT011	59.40	14.52	22.62	3.20	0.00	0.00	91.18	190.92	79.20	14.90	29.92	4.23	0.00	0.00	135.14	263.39	
<b>T40</b>	T40AG001	8.96	2.25	10.34	1.67	0.39	0.07	10.34	34.02									
	T40AH001	2.79	0.68	0.00	0.25	0.00	0.00	3.66	7.38									
	T40AH003	4.13	1.01	0.00	0.25	0.00	0.00	5.42	10.81									
	T40AH004	5.12	1.25	0.00	0.25	0.00	0.00	6.72	13.34									
	T40GN001	1.96	0.40	0.00	0.00	0.00	0.00	1.99	4.35	2.41	0.41	0.00	0.00	0.00	0.00	2.81	5.63	
	T40KF011	0.31	0.08	0.00	0.00	0.00	0.00	0.31	0.70									
	T40KF013	0.46	0.11	0.00	0.00	0.00	0.00	0.45	1.02									
	T40KF014	0.42	0.10	0.00	0.00	0.00	0.00	0.41	0.93									

**Table 2-2 . HOURLY RATE ELEMENTS**

REGION 9		AVERAGE OPERATING CONDITIONS								SEVERE OPERATING CONDITIONS							
CAT	ID. NO.	DEPR	FCCM	FUEL	FOG	TIRE WEAR	TIRE REPAIR	REPAIR	TOTAL RATE	DEPR	FCCM	FUEL	FOG	TIRE WEAR	TIRE REPAIR	REPAIR	TOTAL RATE
<b>T40</b>	<i>cont.</i>																
	T40KF016	0.58	0.14	0.00	0.00	0.00	0.00	0.57	1.29								
	T40KF018	0.70	0.17	0.00	0.00	0.00	0.00	0.69	1.56								
	T40KF020	0.81	0.20	0.00	0.00	0.00	0.00	0.79	1.80								
	T40KF021	0.32	0.08	0.00	0.10	0.00	0.00	0.37	0.87								
	T40KF022	0.65	0.16	0.00	0.10	0.00	0.00	0.75	1.66								
	T40KF023	0.43	0.10	0.00	0.05	0.00	0.00	0.49	1.07								
	T40KF024	0.51	0.13	0.00	0.05	0.00	0.00	0.59	1.28								
	T40MY002	0.67	0.14	0.00	0.00	0.00	0.00	0.68	1.49	0.83	0.14	0.00	0.00	0.00	0.00	0.96	1.93
	T40MY003	0.83	0.17	0.00	0.00	0.00	0.00	0.85	1.85	1.03	0.17	0.00	0.00	0.00	0.00	1.20	2.40
	T40MY004	0.97	0.20	0.00	0.00	0.00	0.00	0.99	2.16	1.19	0.20	0.00	0.00	0.00	0.00	1.39	2.78
	T40MY005	1.33	0.27	0.00	0.00	0.00	0.00	1.36	2.96	1.64	0.28	0.00	0.00	0.00	0.00	1.91	3.83
	T40MY006	1.52	0.31	0.00	0.00	0.00	0.00	1.55	3.38	1.87	0.32	0.00	0.00	0.00	0.00	2.18	4.37
	T40PA001	0.85	0.21	0.00	0.24	0.00	0.00	1.11	2.41								
	T40PA002	4.64	1.14	0.00	0.24	0.00	0.00	6.09	12.11								
	T40PA003	5.79	1.41	0.00	0.26	0.00	0.00	7.59	15.05								
	T40PA004	6.76	1.65	0.00	0.26	0.00	0.00	8.86	17.53								
	T40PA005	13.97	3.41	0.00	0.27	0.00	0.00	18.31	35.96								
	T40PA006	13.27	3.25	0.00	0.27	0.00	0.00	17.40	34.19								
	T40RS001	2.94	0.79	0.00	0.00	0.00	0.00	3.09	6.82								
	T40RS002	3.05	0.82	0.00	0.00	0.00	0.00	3.20	7.07								
	T40RS003	3.30	0.89	0.00	0.00	0.00	0.00	3.46	7.65								
	T40XX034	17.07	3.80	32.20	5.20	0.00	0.00	18.44	76.71								
	T40XX035	17.34	3.86	34.26	5.53	0.00	0.00	18.73	79.72								
	T40XX036	20.67	4.60	39.05	6.30	0.00	0.00	22.32	92.94								
	T40XX037	20.33	4.52	39.05	6.30	0.00	0.00	21.96	92.16								
	T40XX038	21.27	4.73	39.05	6.30	0.00	0.00	22.97	94.32								



**Table 2-2 . HOURLY RATE ELEMENTS**

REGION 9		AVERAGE OPERATING CONDITIONS								SEVERE OPERATING CONDITIONS							
CAT	ID. NO.	DEPR	FCCM	FUEL	FOG	TIRE WEAR	TIRE REPAIR	REPAIR	TOTAL RATE	DEPR	FCCM	FUEL	FOG	TIRE WEAR	TIRE REPAIR	REPAIR	TOTAL RATE
T45	T45EA006	3.91	1.10	0.00	0.50	1.40	0.25	2.89	10.05								
	T45EA007	5.76	1.63	0.00	0.50	2.11	0.38	4.26	14.64								
	T45MY004	2.91	0.82	0.00	0.30	1.00	0.18	3.01	8.22	3.64	0.84	0.00	0.30	3.67	0.66	4.30	13.41
	T45MY005	3.71	1.07	0.00	0.30	1.51	0.27	3.84	10.70	4.64	1.09	0.00	0.30	5.50	0.98	5.49	18.00
	T45MY006	3.84	1.10	0.00	0.30	1.51	0.27	3.97	10.99	4.79	1.12	0.00	0.30	5.50	0.98	5.67	18.36
	T45MY007	3.73	1.07	0.00	0.30	1.51	0.27	3.86	10.74	4.66	1.09	0.00	0.30	5.50	0.98	5.52	18.05
	T45MY015	3.03	0.85	0.00	0.40	1.00	0.18	2.90	8.36	3.78	0.86	0.00	0.40	3.67	0.66	4.19	13.56
	T45MY016	3.12	0.87	0.00	0.40	1.00	0.18	2.99	8.56	3.90	0.89	0.00	0.40	3.67	0.66	4.32	13.84
	T45MY017	3.38	0.98	0.00	0.40	1.51	0.27	3.25	9.79	4.22	1.00	0.00	0.40	5.50	0.98	4.69	16.79
	T45MY018	2.40	0.58	0.00	0.40	1.00	0.18	2.14	6.70								
	T45MY019	2.38	0.58	0.00	0.40	1.00	0.18	2.12	6.66								
	T45XX001	3.60	0.97	0.00	0.40	0.81	0.14	3.71	9.63	4.50	0.99	0.00	0.40	2.94	0.52	5.29	14.64
	T45XX003	4.91	1.30	0.00	0.40	0.81	0.14	5.04	12.60	6.14	1.32	0.00	0.40	2.94	0.52	7.20	18.52
	T45XX008	3.00	0.82	0.00	0.40	0.81	0.14	2.87	8.04	3.75	0.84	0.00	0.40	2.94	0.52	4.14	12.59
	T45XX009	3.73	0.84	0.00	0.40	0.81	0.14	3.30	9.22								
	T45XX010	3.75	0.84	0.00	0.40	0.81	0.14	3.31	9.25								
	T45XX011	3.01	0.82	0.00	0.40	0.72	0.13	2.21	7.29								
	T45XX012	3.25	0.88	0.00	0.40	0.72	0.13	2.39	7.77								
	T45XX013	3.36	0.91	0.00	0.40	0.81	0.14	2.47	8.09								
	T45XX014	4.05	1.11	0.00	0.50	1.08	0.19	2.98	9.91								
	T45XX015	4.17	1.14	0.00	0.50	1.08	0.19	3.07	10.15								
	T45XX016	4.65	1.27	0.00	0.50	1.21	0.22	3.43	11.28								
T45XX017	4.95	1.36	0.00	0.50	1.41	0.25	3.65	12.12									
T45XX018	5.09	1.40	0.00	0.50	1.41	0.25	3.75	12.40									
T45XX019	5.84	1.58	0.00	0.50	1.41	0.25	4.29	13.87									
T45XX020	5.70	1.57	0.00	0.60	1.61	0.29	4.20	13.97									
T45XX021	6.25	1.71	0.00	0.60	1.61	0.29	4.60	15.06									

**Table 2-2 . HOURLY RATE ELEMENTS**

REGION 9		AVERAGE OPERATING CONDITIONS								SEVERE OPERATING CONDITIONS							
CAT	ID. NO.	DEPR	FCCM	FUEL	FOG	TIRE WEAR	TIRE REPAIR	REPAIR	TOTAL RATE	DEPR	FCCM	FUEL	FOG	TIRE WEAR	TIRE REPAIR	REPAIR	TOTAL RATE
<b>T45</b>	<i>cont.</i>																
	T45XX022	6.94	1.90	0.00	0.60	1.88	0.34	5.11	16.77								
	T45XX023	8.23	2.26	0.00	0.60	2.29	0.41	6.06	19.85								
	T45XX024	2.52	0.70	0.00	0.09	0.81	0.14	1.86	6.12								
	T45XX025	2.86	0.79	0.00	0.10	0.81	0.14	2.11	6.81								
	T45XX026	1.62	0.44	0.00	0.40	0.44	0.08	1.19	4.17								
	T45XX027	1.79	0.50	0.00	0.40	0.58	0.10	1.32	4.69								
	T45XX028	2.01	0.57	0.00	0.40	0.75	0.13	1.49	5.35								
	T45XX029	6.49	2.21	8.14	0.98	0.40	0.07	6.85	25.14								
	T45XX030	6.47	2.25	8.14	0.98	0.81	0.14	6.87	25.66								
	T45XX031	7.81	2.70	8.14	0.98	0.81	0.14	8.28	28.86								
	T45XX032	4.84	1.04	0.00	0.50	0.60	0.11	4.26	11.35								
	T45XX033	5.63	1.22	0.00	0.60	0.81	0.14	4.96	13.36								
	T45XX034	2.79	0.77	0.00	0.40	0.81	0.14	2.06	6.97								
	T45XX035	2.99	0.82	0.00	0.40	0.81	0.14	2.20	7.36								
<b>T50</b>	T50GM001	1.69	0.43	6.13	0.87	0.19	0.03	1.97	11.31	2.08	0.44	7.88	1.11	0.62	0.11	2.60	14.84
	T50GM004	3.83	0.95	14.56	2.06	0.19	0.03	4.43	26.05	4.72	0.97	18.72	2.65	0.62	0.11	5.85	33.64
	T50GM005	4.12	1.03	14.56	2.06	0.20	0.04	4.77	26.78	5.07	1.04	18.72	2.65	0.69	0.12	6.29	34.58
	T50XX001	1.66	0.43	6.64	0.94	0.27	0.05	1.94	11.93	2.05	0.44	8.54	1.21	0.90	0.16	2.56	15.86
	T50XX002	1.99	0.51	6.64	0.94	0.21	0.04	2.32	12.65	2.45	0.52	8.54	1.21	0.70	0.12	3.05	16.59
	T50XX003	2.27	0.57	9.20	1.30	0.21	0.04	2.63	16.22	2.79	0.58	11.83	1.67	0.68	0.12	3.47	21.14
	T50XX004	1.99	0.51	6.64	0.94	0.29	0.05	2.31	12.73	2.45	0.52	8.54	1.21	1.01	0.18	3.05	16.96
	T50XX005	2.36	0.60	6.64	0.94	0.22	0.04	2.74	13.54	2.90	0.61	8.54	1.21	0.77	0.14	3.61	17.78
	T50XX006	2.43	0.61	9.20	1.30	0.21	0.04	2.81	16.60	2.99	0.62	11.83	1.67	0.75	0.13	3.71	21.70
	T50XX007	1.75	0.45	6.64	0.94	0.27	0.05	2.05	12.15	2.16	0.46	8.54	1.21	0.90	0.16	2.70	16.13
	T50XX008	2.13	0.54	6.64	0.94	0.21	0.04	2.48	12.98	2.63	0.55	8.54	1.21	0.70	0.12	3.27	17.02
T50XX009	2.60	0.66	9.20	1.30	0.21	0.04	3.02	17.03	3.20	0.67	11.83	1.67	0.68	0.12	3.98	22.15	

**Table 2-2 . HOURLY RATE ELEMENTS**

REGION 9		AVERAGE OPERATING CONDITIONS								SEVERE OPERATING CONDITIONS							
CAT	ID. NO.	DEPR	FCCM	FUEL	FOG	TIRE WEAR	TIRE REPAIR	REPAIR	TOTAL RATE	DEPR	FCCM	FUEL	FOG	TIRE WEAR	TIRE REPAIR	REPAIR	TOTAL RATE
<b>T50</b>	<i>cont.</i>																
	T50XX010	2.37	0.60	6.64	0.94	0.29	0.05	2.76	13.65	2.92	0.62	8.54	1.21	1.01	0.18	3.63	18.11
	T50XX011	2.59	0.65	9.20	1.30	0.22	0.04	3.00	17.00	3.19	0.66	11.83	1.67	0.77	0.14	3.96	22.22
	T50XX012	2.68	0.67	9.20	1.30	0.21	0.04	3.10	17.20	3.29	0.69	11.83	1.67	0.75	0.13	4.09	22.45
	T50XX013	2.13	0.55	2.32	0.28	0.27	0.05	2.48	8.08	2.62	0.56	3.32	0.40	0.90	0.16	3.26	11.22
	T50XX014	2.38	0.60	2.32	0.28	0.21	0.04	2.77	8.60	2.93	0.61	3.32	0.40	0.70	0.12	3.65	11.73
	T50XX015	2.75	0.69	4.02	0.49	0.21	0.04	3.19	11.39	3.39	0.70	5.75	0.70	0.68	0.12	4.21	15.55
	T50XX016	2.54	0.65	4.02	0.49	0.29	0.05	2.95	10.99	3.13	0.66	5.75	0.70	1.01	0.18	3.90	15.33
	T50XX017	2.60	0.65	4.02	0.49	0.22	0.04	3.01	11.03	3.20	0.67	5.75	0.70	0.77	0.14	3.97	15.20
	T50XX018	3.11	0.78	4.02	0.49	0.21	0.04	3.60	12.25	3.83	0.79	5.75	0.70	0.75	0.13	4.75	16.70
	T50XX019	2.49	0.63	4.02	0.49	0.21	0.04	2.89	10.77	3.07	0.64	5.75	0.70	0.70	0.12	3.81	14.79
	T50XX020	3.03	0.76	4.02	0.49	0.22	0.04	3.50	12.06	3.72	0.77	5.75	0.70	0.77	0.14	4.62	16.47
	T50XX021	2.73	0.69	4.02	0.49	0.21	0.04	3.17	11.35	3.37	0.70	5.75	0.70	0.68	0.12	4.18	15.50
	T50XX022	4.33	1.34	13.53	1.78	0.38	0.07	4.66	26.09	5.41	1.37	17.50	2.30	1.49	0.27	6.28	34.62
	T50XX023	3.39	1.06	24.53	3.71	0.38	0.07	3.65	36.79	4.23	1.08	31.43	4.76	1.49	0.27	4.92	48.18
	T50XX024	2.95	0.93	24.53	3.71	0.38	0.07	3.19	35.76	3.69	0.94	31.43	4.76	1.49	0.27	4.30	46.88
	T50XX025	5.63	1.76	12.77	1.68	0.62	0.11	6.07	28.64	7.04	1.78	16.53	2.17	2.54	0.45	8.17	38.68
	T50XX026	5.74	1.79	15.78	2.07	0.59	0.11	6.19	32.27	7.18	1.82	20.42	2.68	2.29	0.41	8.33	43.13
	T50XX027	7.62	2.78	28.11	3.97	0.55	0.10	8.19	51.32	9.14	2.81	36.31	5.13	2.10	0.37	11.34	67.20
	T50XX028	7.56	2.80	24.40	3.45	0.83	0.15	8.15	47.34	9.08	2.83	31.51	4.45	3.23	0.58	11.29	62.97
T50XX029	6.99	2.59	32.88	4.65	0.83	0.15	7.54	55.63	8.39	2.62	42.48	6.01	3.23	0.58	10.44	73.75	
T50XX030	8.97	3.30	37.13	5.25	0.83	0.15	9.66	65.29	10.77	3.33	47.96	6.78	3.23	0.58	13.37	86.02	
T50XX031	8.33	3.06	42.43	6.00	0.76	0.14	8.96	69.68	9.99	3.09	54.81	7.75	2.91	0.52	12.41	91.48	
T50XX032	8.33	3.04	28.11	3.97	0.55	0.10	8.95	53.05	9.99	3.07	36.31	5.13	2.10	0.37	12.40	69.37	
T50XX033	9.15	3.35	42.43	6.00	0.76	0.14	9.84	71.67	10.98	3.39	54.81	7.75	2.91	0.52	13.63	93.99	
T50XX035	8.02	2.48	15.78	2.07	0.59	0.11	8.63	37.68	10.03	2.52	20.42	2.68	2.29	0.41	11.62	49.97	
<b>T55</b>																	
	T55CA002	37.49	20.74	46.08	7.90	9.52	1.70	51.64	175.07	41.66	20.85	59.63	10.22	37.45	6.68	60.59	237.08

**Table 2-2 . HOURLY RATE ELEMENTS**

REGION 9		AVERAGE OPERATING CONDITIONS								SEVERE OPERATING CONDITIONS							
CAT	ID. NO.	DEPR	FCCM	FUEL	FOG	TIRE WEAR	TIRE REPAIR	REPAIR	TOTAL RATE	DEPR	FCCM	FUEL	FOG	TIRE WEAR	TIRE REPAIR	REPAIR	TOTAL RATE
<b>T55</b>	<i>cont.</i>																
	T55CA003	51.02	28.74	66.49	11.39	17.82	3.18	70.47	249.11	56.69	28.88	86.05	14.75	70.09	12.51	82.68	351.65
	T55CA007	28.43	15.55	34.52	5.92	9.88	1.76	39.08	135.14	31.58	15.63	44.68	7.66	38.89	6.94	45.86	191.24
	T55CA008	27.36	10.03	26.02	2.48	7.79	1.39	33.50	108.57	29.04	10.06	31.44	2.99	30.12	5.38	37.75	146.78
	T55CA009	32.09	11.86	28.52	2.72	10.77	1.92	39.34	127.22	34.05	11.90	34.47	3.28	41.64	7.43	44.34	177.11
	T55CA010	27.91	10.00	21.42	2.04	4.14	0.74	34.05	100.30	29.62	10.03	25.88	2.46	16.29	2.91	38.37	125.56
	T55CA011	32.81	11.81	26.02	2.48	5.82	1.04	40.06	120.04	34.82	11.85	31.44	2.99	22.90	4.09	45.15	153.24
	T55CA012	39.54	14.52	35.53	3.38	11.95	2.13	48.43	155.48	41.96	14.57	42.93	4.09	47.02	8.39	54.58	213.54
	T55CA013	43.18	15.98	40.53	3.86	15.14	2.70	52.94	174.33	45.82	16.03	48.98	4.66	59.94	10.70	59.66	245.79
	T55JD001	21.47	7.85	26.52	2.52	5.82	1.04	26.27	91.49	22.78	7.87	32.05	3.05	22.90	4.09	29.61	122.35
	T55JD002	24.84	9.02	28.52	2.72	5.82	1.04	30.37	102.33	26.37	9.05	34.47	3.28	22.90	4.09	34.23	134.39
	T55JD003	31.19	11.66	38.03	3.62	12.94	2.31	38.30	138.05	33.10	11.70	45.95	4.37	50.88	9.08	43.17	198.25
	T55JD004	34.83	13.09	41.33	3.93	15.45	2.76	42.82	154.21	36.97	13.13	49.94	4.75	60.80	10.85	48.25	224.69
	T55KM009	28.48	15.58	34.59	5.93	9.88	1.76	39.17	135.39	31.65	15.66	44.77	7.67	38.89	6.94	45.95	191.53
	T55KM012	39.95	22.90	73.87	12.66	17.82	3.18	55.33	225.71	44.38	23.02	95.59	16.38	70.09	12.51	64.92	326.89
	T55KM013	96.07	53.55	105.34	18.05	28.22	5.04	132.48	438.75	106.75	53.82	136.33	23.36	110.97	19.81	155.44	606.48
	T55KM014	108.96	63.47	141.78	24.30	58.27	10.40	151.32	558.50	121.06	63.79	183.48	31.44	229.20	40.91	177.53	847.41
	T55KM015	38.43	14.19	38.93	3.71	12.94	2.31	47.11	157.62	40.79	14.24	47.04	4.48	50.88	9.08	53.09	219.60
	T55KM016	43.72	16.19	43.03	4.10	15.45	2.76	53.61	178.86	46.40	16.25	52.00	4.95	60.80	10.85	60.42	251.67
	T55VO002	23.27	8.58	29.92	2.85	7.64	1.36	28.52	102.14	24.69	8.61	36.16	3.44	30.24	5.40	32.14	140.68
	T55VO003	24.91	9.07	29.92	2.85	6.22	1.11	30.47	104.55	26.44	9.10	36.16	3.44	24.47	4.37	34.34	138.32
	T55VO004	34.91	12.91	41.43	3.94	11.95	2.13	42.80	150.07	37.05	12.95	50.07	4.77	47.02	8.39	48.23	208.48
	T55VO005	29.36	10.50	33.63	3.20	3.61	0.64	35.81	116.75	31.16	10.54	40.63	3.87	14.20	2.53	40.36	143.29
T55VO006	38.69	14.50	46.44	4.42	16.53	2.95	47.54	171.07	41.06	14.55	56.11	5.34	65.00	11.60	53.57	247.23	
<b>T56</b>																	
	T56CA006	56.91	31.84	74.32	12.74	19.57	3.49	78.52	277.39	63.23	32.00	121.26	19.57	76.39	13.64	92.13	418.22

**Table 2-2 . HOURLY RATE ELEMENTS**

REGION 9		AVERAGE OPERATING CONDITIONS								SEVERE OPERATING CONDITIONS							
CAT	ID. NO.	DEPR	FCCM	FUEL	FOG	TIRE WEAR	TIRE REPAIR	REPAIR	TOTAL RATE	DEPR	FCCM	FUEL	FOG	TIRE WEAR	TIRE REPAIR	REPAIR	TOTAL RATE
<b>T57</b>	T57CU001	8.43	2.55	9.82	1.39	0.37	0.07	11.07	33.70								
	T57CU002	11.63	3.51	9.82	1.39	0.37	0.07	15.26	42.05								
	T57CU003	12.42	3.75	14.87	2.10	0.37	0.07	16.30	49.88								
	T57CU004	13.46	4.06	22.88	3.23	0.37	0.07	17.66	61.73								
	T57CU005	15.50	4.68	43.31	6.12	0.37	0.07	20.34	90.39								
<b>T60</b>	T60KI001	18.43	6.80	22.62	3.65	2.81	0.50	20.96	75.77	22.11	6.88	29.92	4.83	10.69	1.91	28.74	105.08
	T60KI002	27.75	10.55	42.66	6.88	8.97	1.60	31.76	130.17	33.31	10.66	56.42	9.10	34.64	6.18	43.56	193.87
	T60KI003	45.53	16.91	58.17	9.39	9.14	1.63	51.85	192.62	54.63	17.09	76.94	12.42	35.26	6.29	71.10	273.73
	T60KI004	8.94	3.84	58.17	9.39	9.14	1.63	10.51	101.62	10.73	3.88	76.94	12.42	35.26	6.29	14.41	159.93
	T60KI006	53.10	20.54	71.10	11.47	22.31	3.98	61.00	243.50	63.72	20.77	94.03	15.17	86.13	15.37	83.64	378.83
	T60SO001	32.34	12.18	42.66	6.88	8.97	1.60	36.94	141.57	38.81	12.32	56.42	9.10	34.64	6.18	50.66	208.13
	T60SO002	43.42	16.78	58.17	9.39	18.07	3.23	49.87	198.93	52.10	16.97	76.94	12.42	69.72	12.45	68.38	308.98
	T60SO003	44.21	17.07	58.17	9.39	18.07	3.23	50.77	200.91	53.05	17.26	76.94	12.42	69.72	12.45	69.61	311.45
	T60SO004	56.84	21.22	71.10	11.47	13.06	2.33	64.81	240.83	68.21	21.46	94.03	15.17	50.43	9.00	88.87	347.17
	T60SO005	57.85	21.59	71.10	11.47	13.06	2.33	65.96	243.36	69.42	21.82	94.03	15.17	50.43	9.00	90.44	350.31
<b>T65</b>	T65WG012	97.55	36.72	20.58	11.07	1.80	0.32	145.03	313.07								
	T65WG013	146.75	55.17	20.58	11.07	1.80	0.32	218.14	453.83								
	T65WG014	160.09	60.17	45.73	26.10	1.80	0.32	237.97	532.18								
<b>W25</b>	W25AO002	0.89	0.12	0.13	0.82	0.00	0.00	1.61	3.57								
	W25AO003	1.30	0.17	0.13	0.82	0.00	0.00	2.34	4.76								
	W25AO004	1.29	0.17	0.25	1.13	0.00	0.00	2.32	5.16								
	W25AO005	2.60	0.34	0.50	1.75	0.00	0.00	4.69	9.88								

**Table 2-2 . HOURLY RATE ELEMENTS**

REGION 9		AVERAGE OPERATING CONDITIONS								SEVERE OPERATING CONDITIONS							
CAT	ID. NO.	DEPR	FCCM	FUEL	FOG	TIRE WEAR	TIRE REPAIR	REPAIR	TOTAL RATE	DEPR	FCCM	FUEL	FOG	TIRE WEAR	TIRE REPAIR	REPAIR	TOTAL RATE
<b>W25</b>	<b>cont.</b>																
	W25AO006	1.99	0.26	0.13	0.82	0.00	0.00	3.59	6.79								
	W25CJ001	10.36	1.95	1.85	1.17	0.00	0.00	16.97	32.30								
	W25CJ002	16.02	3.01	2.22	1.40	0.00	0.00	26.25	48.90								
	W25CJ003	25.35	4.77	2.22	1.40	0.00	0.00	41.54	75.28								
	W25KZ001	1.41	0.58	0.00	0.00	0.00	0.00	1.14	3.13								
	W25KZ002	1.56	0.64	0.00	0.00	0.00	0.00	1.26	3.46								
	W25KZ003	1.60	0.65	0.00	0.00	0.00	0.00	1.29	3.54								
	W25KZ004	2.28	0.93	0.00	0.00	0.00	0.00	1.84	5.05								
	W25KZ005	2.69	1.10	0.00	0.00	0.00	0.00	2.17	5.96								
	W25KZ006	2.74	1.12	0.00	0.00	0.00	0.00	2.21	6.07								
	W25KZ007	2.92	1.19	0.00	0.00	0.00	0.00	2.36	6.47								
	W25NL001	15.58	2.06	25.08	12.65	0.00	0.00	30.66	86.03								
	W25NL002	25.93	3.42	62.86	8.89	0.00	0.00	51.02	152.12								
	W25NL003	16.56	2.19	28.15	3.98	0.00	0.00	32.58	83.46								
	W25NL004	33.06	4.43	6.38	0.90	0.44	0.08	65.24	110.53								
	W25NL005	62.87	8.30	131.36	18.57	0.00	0.00	123.70	344.80								
	W25SD001	1.11	0.15	0.63	0.32	0.00	0.00	2.00	4.21								
	W25SD002	2.85	0.38	0.38	0.19	0.00	0.00	5.14	8.94								
	W25SD003	1.72	0.23	5.65	0.68	0.00	0.00	3.09	11.37								
	W25SD004	2.45	0.33	2.51	0.30	0.04	0.01	4.44	10.08								
	W25SD005	1.30	0.17	3.77	0.46	0.00	0.00	2.34	8.04								
	W25SD006	1.18	0.16	0.13	4.07	0.00	0.00	2.13	7.67								
	W25SD007	1.26	0.17	0.13	5.07	0.00	0.00	2.28	8.91								
	W25SD008	1.38	0.18	0.13	6.07	0.00	0.00	2.48	10.24								
	W25SD009	3.03	0.40	1.38	6.70	0.00	0.00	5.46	16.97								
	W25XX005	0.43	0.06	1.57	0.19	0.00	0.00	0.77	3.02								
	W25XX006	0.59	0.08	1.57	0.19	0.00	0.00	1.07	3.50								

**Table 2-2 . HOURLY RATE ELEMENTS**

REGION 9		AVERAGE OPERATING CONDITIONS								SEVERE OPERATING CONDITIONS							
CAT	ID. NO.	DEPR	FCCM	FUEL	FOG	TIRE WEAR	TIRE REPAIR	REPAIR	TOTAL RATE	DEPR	FCCM	FUEL	FOG	TIRE WEAR	TIRE REPAIR	REPAIR	TOTAL RATE
<b>W25</b>	<i>cont.</i>																
	W25XX007	0.77	0.10	2.51	0.30	0.00	0.00	1.39	5.07								
	W25XX008	0.83	0.11	3.45	0.42	0.00	0.00	1.49	6.30								
	W25XX009	1.63	0.21	2.51	0.30	0.00	0.00	2.93	7.58								
	W25XX010	2.50	0.33	7.53	0.91	0.00	0.00	4.50	15.77								
<b>W30</b>	W30SO001	3.84	1.41	1.72	0.22	0.36	0.06	3.74	11.35								
	W30SO002	4.63	1.69	1.72	0.22	0.36	0.06	4.50	13.18								
	W30SO003	5.04	1.84	1.72	0.22	0.36	0.06	4.91	14.15								
	W30SO004	2.57	0.92	0.00	0.01	0.00	0.00	2.08	5.58								
	W30SO005	2.87	1.03	0.00	0.01	0.00	0.00	2.32	6.23								
	W30SO006	3.32	1.19	0.00	0.01	0.00	0.00	2.68	7.20								
<b>W35</b>	W35LC010	0.09	0.02	0.59	0.30	0.00	0.00	0.07	1.07								
	W35LC011	0.44	0.08	1.07	0.54	0.00	0.00	0.36	2.49								
	W35LC012	0.57	0.11	1.39	0.70	0.00	0.00	0.47	3.24								
	W35LC013	0.61	0.11	1.62	0.82	0.00	0.00	0.50	3.66								
	W35LC018	0.13	0.02	0.20	0.10	0.00	0.00	0.10	0.55								
	W35LC020	0.54	0.10	1.03	0.52	0.00	0.00	0.45	2.64								
	W35XX020	0.24	0.07	2.89	0.35	0.00	0.00	0.32	3.87								
	W35XX021	0.62	0.17	4.47	0.54	0.03	0.01	0.82	6.66								
	W35XX022	0.64	0.18	4.73	0.57	0.03	0.01	0.85	7.01								
	W35XX023	1.13	0.31	11.83	1.43	0.03	0.01	1.49	16.23								
	W35XX024	1.68	0.46	7.61	0.92	0.03	0.01	2.21	12.92								
	W35XX025	1.61	0.44	6.66	0.81	0.03	0.01	2.11	11.67								

EP 1110-1-8, Vol. 9  
30 Nov 09

*[This page intentionally left blank]*



## **CHAPTER 3.0 - ADJUSTMENTS TO HOURLY RATES**

### **SECTION I. GENERAL**

#### **3.1 Contents**

This chapter explains the procedures for adjusting the hourly rates shown in tables 2-1 and 2-2.

#### **3.2 Basis for Equipment Rates**

The rates shown in tables 2-1 and 2-2 are based on the catalog list price of equipment manufactured in 2006 (3 years old). Area factors used to compute regional ownership and operating expenses are listed in appendix B. All equipment hourly rate elements for average and severe conditions are given in table 2-2. Individual cost elements, which comprise the total hourly rate, are shown in table 2-2. These hourly rate elements are listed by equipment ID No., which corresponds to the equipment shown in tables 2-1 and 2-2.

a. Ownership costs consist of two cost elements: depreciation (DEPR) and facilities capital cost of money (FCCM). These elements are located in tables 2-1 and 2-2.

b. Operating costs consist of five cost elements: fuel (FUEL); filters, oil, and grease (FOG); repairs (REPAIR); tire wear (TIRE WEAR); and tire repair (TIRE REPAIR). These elements are located in table 2-2.

#### **3.3 Equipment Rate Adjustment Tables**

Table 3-1 is used to adjust the ownership (DEPR + FCCM) portion of the average hourly rate and table 3-2 is used to adjust the standby hourly rate shown in table 2-1.

#### **3.4 Determination for Use of Equipment Rates in Tables 2-1 and 2-2**

The predetermined equipment rates in tables 2-1 and 2-2 may be used when the contractor's actual cost data (cost or pricing data) is insufficient to calculate the rates. If the contractor's actual equipment is listed in tables 2-1 and 2-2, the equipment must be equivalent. However, if the contractor's actual equipment is not listed in tables 2-1 and 2-2, an equivalent piece of equipment may be chosen from the tables. To be considered equivalent, the contractor's equipment must be no more or less than 10 percent of the configuration (size, capacity, and horsepower) and value as compared

to the equipment in tables 2-1 and 2-2. In either case, if the equipment is not equivalent, the equipment rate must be calculated using the methodology in chapter 2.

## **SECTION II. RATE ADJUSTMENTS**

### **3.5 Rate Adjustments**

The ownership and/or the operating portion of the hourly rates and standby hourly rates shall be adjusted whenever one or more of the following rate adjustment conditions exist (rate adjustments are explained in detail in the following paragraphs).

- Changes in operating conditions
- Changes in Cost of Money Rate
- Actual work hours (hrs) exceed 40 hr per week (wk)
- Changes in FUEL cost
- Adjustments to FOG cost
- Equipment of different age than table 2-1
- Rate adjustment for overage equipment
- Rate adjustment for overage equipment standby

There are no rate adjustments for appendix B factors except for fuel cost (electric, gas, diesel off-road, and diesel on-road) and the Cost of Money Rate. Also, there are no rate adjustments for repairs, tire wear, or tire repair.

### **3.6 Changes in Operating Conditions**

If difficult or severe conditions are justified by the Contracting Officer, selection or calculation of the appropriate rate is necessary. See chapter 2, section II, for definition of average, difficult, or severe conditions and determination of condition.

### **3.7 Change in Cost of Money Rate (CMR)**

The Department of the Treasury adjusts the CMR (Prompt Payment Interest Rate) on or about 1 January and 1 July each year; these revisions are printed in the Federal Register. The Internet address for Prompt Payment Interest Rate is [http://www.treasurydirect.gov/govt/rates/tcir/tcir\\_opdprmt2.htm](http://www.treasurydirect.gov/govt/rates/tcir/tcir_opdprmt2.htm).

If the CMR shown in chapter 2, section VII, is not the current rate, the FCCM portion of the total hourly rate shall be adjusted upward or downward to match the CMR for the period of equipment use. See appendix I for a listing of historical CMRs. The total hourly rate adjusted for a differing CMR is computed by the formula:

$$\text{Total Hourly Rate} = \text{DEPR/hr} + [(\text{FCCM/hr}) \times \frac{(\text{NEW CMR})}{(\text{Old CMR})}] + \text{Operating Costs/hr}$$

Example: Assume that table 2-1 includes a crane [*category (CAT) C80, subcategory (SUB) 0.02*] with hourly costs as shown in the following example. The CMR has increased from 5.00 percent to a current rate of 6.00 percent (increase of 20 percent). The total hourly rate for this piece of equipment is determined as follows:

Assumptions for Total Hourly Rate with CMR of 5.00 percent (per hour):

DEPR	\$30.00
FCCM	\$10.00
Operating Costs (FUEL, FOG, TIRE WEAR, TIRE REPAIR, and REPAIR)	<u>\$40.00</u>
Total Hourly Rate (Based on a 40 hr/wk)	\$80.00

Adjustment Calculation of Total Hourly Rate for New CMR of 6.00 percent (per hour):

$$\$30.00/\text{hr} + [(\$10.00/\text{hr}) \times \frac{(6.00\%)}{(5.00\%)}] + \$40.00/\text{hr} = \$82.00/\text{hr}$$

**3.8 Actual Work Hours Greater than 40 Hours per Week**

If the actual number of work hours per week is greater than 40 hours, an adjustment shall be made to the FCCM element of the ownership cost. The FCCM is to be paid up to a maximum of 40 hours per week (7 calendar days). To calculate a multi-shift rate, prorate the 40-hour FCCM over the actual hours per week, as follows:

$$\text{Total Hourly Rate} = \text{DEPR/hr} + [(\text{FCCM/hr}) \times \frac{(40 \text{ hr/wk})}{(\text{Actual Work hr/wk})}] + \text{Operating Costs/hr}$$

Example: Assume that table 2-1 includes a crane (*category C80, subcategory 0.02*) with the below hourly costs. This crane worked 10 hours per day, 6 days per week (60 hours per week). The total hourly rate for this piece of equipment is determined as follows:

Assumptions for Total Hourly Rate for 40 Hours/Week:

DEPR	\$30.00
FCCM	\$10.00
Operating Costs (FUEL, FOG, TIRE WEAR, TIRE REPAIR, and REPAIR)	<u>\$40.00</u>
Total Hourly Rate (Based on a 40 hr/wk)	\$80.00

Adjustment Calculation of Total Hourly Rate for 60 Hours/Week:

$$\$30.00/\text{hr} + [(\$10.00/\text{hr}) \times \frac{(40 \text{ hr/wk})}{(60 \text{ hr/wk})}] + \$40.00/\text{hr} = \$76.67/\text{hr}$$

**3.9 Changes in Fuel Cost**

Hourly fuel costs (including electricity) shall be adjusted in the event the average fuel prices at the jobsite vary by more than 10 percent above or below the price in appendix B. The contractor shall be required to furnish copies of all fuel supply contracts and invoices to the government to support fuel cost adjustment. Request for upward adjustment in the rates will be considered only when fuel is supplied by recognized distributors of bulk quantities. Mathematically, this is the ratio of the new fuel cost divided by the fuel cost (appendix B). To calculate the total hourly rate, apply the ratio of fuel cost, as follows:

$$\text{Total Hourly Rate} = (\text{DEPR}/\text{hr} + \text{FCCM}/\text{hr}) + (\text{FOG}/\text{hr} + \text{TIRE WEAR}/\text{hr} + \text{TIRE REPAIR}/\text{hr} + \text{REPAIR}/\text{hr}) + \left[ \frac{(\text{New Fuel Cost})}{(\text{Fuel Cost in Appendix B})} \times \text{FUEL}/\text{hr} \right]$$

Example: Assume that table 2-1 includes a crane (*category C80, subcategory 0.02*) with the below hourly costs. Assume the fuel cost (diesel off-road) in appendix B is \$2.50/gal and the current fuel cost has increased to \$3.00/gal (increase of 20.00 percent). The total hourly rate for this piece of equipment can be determined as follows:

Assumptions for Fuel Cost (based on \$2.50/gal from appendix B) per hour:

DEPR	\$30.00
FCCM	\$10.00
FOG, TIRE WEAR, TIRE REPAIR, and REPAIR)	\$30.00
FUEL	<u>\$10.00</u>
Total Hourly Rate	\$80.00

Adjustment Calculation for hourly FUEL cost using the new fuel cost of \$3.00/gal:

$$(\$30.00/\text{hr} + \$10.00/\text{hr}) + \$30.00/\text{hr} + \frac{[(\$3.00/\text{gal}) \times \$10.00/\text{hr}]}{(\$2.50/\text{gal})} = \$82.00/\text{hr}$$

**3.10 Adjustments to Fuel, Oil, and Grease (FOG) Cost**

The hourly FOG allowance shall also be adjusted upward or downward by applying the same ratio (new fuel cost divided by fuel cost shown in appendix B) as the fuel costs change using the methodology as shown in paragraph 3-9.

**3.11 Equipment of Different Age than Table 2-1**

When the age of the equipment is newer or older than the age of the equipment listed in table 2-1, table 3-1 factors may be used to adjust the hourly rate (see paragraph 3-12 for guidance on overage equipment), otherwise the step-by-step calculation method (as shown in figure 2-1) is necessary. To adjust the hourly rate using the tables, the factors given in table 3-1 are multiplied by the hourly ownership costs shown in table 2-1. The result is an ownership rate adjusted for the actual age of the equipment. Note: Age adjustment factors in tables 3-1 and 3-2 vary by region.

a. When the age of a unit of equipment is older than the age of the equipment listed in table 2-1 (purchased new in 2006) and does not exceed the years of economic life, adjust the hourly rate as shown in the next example. The years of economic life is determined by dividing hours of LIFE (from appendix D) by Working Hours Per Year (WHPY) (from appendix B).

Example: Assume that table 2-1 includes a crane (*category C80, subcategory 0.02*) manufactured in 2006 and has a total hourly rate of \$65 per hour and an ownership rate of \$30 per hour. If an equivalent crane owned by a contractor was manufactured in 2002, the total hourly rate is determined as follows:

Table 2-1 Rate and Adjustment Calculation:

Total hourly rate	= \$65.00/hr
Ownership rate 2006 (DEPR + FCCM)	= -(\$30.00)/hr
Ownership rate 2002 adjusted for age (Ownership rate = \$30) x (0.84 the age adjustment factor from table 3-1, for category C80, subcategory 0.02, and for the year 2002.)	= <u>+\$25.20/hr</u>
Total hourly rate for equipment manufactured in 2002	= \$60.20/hr

b. When the unit of equipment is older than the age of equipment listed in table 2-1 (purchased new in 2006) and exceeds the years of economic life, adjust the hourly rate as shown in the example for overage equipment in paragraph 3-12.

c. When the unit of equipment is newer than the equipment listed in table 2-1 (purchased new in 2006), use the adjustment factor in table 3-1 for the year of manufacture. If the equipment is newer than the most recent year shown in table 3-1, use the adjustment factor in the column of the most recent year. Once the adjustment factor is determined from table 3-1, complete the adjustment calculation as shown in the example above. The step-by-step calculation method shown in figure 2-1 may also be used.

### **3.12 Rate Adjustment for Overage Equipment**

If the contractor's equipment exceeds the economic life in hours (from appendix D), it is considered overage, and the rates shall be adjusted.

a. The total hourly operating rate for overage equipment (no matter how old) shall be computed on the basis that the equipment is as old as possible "without" exceeding the hours of LIFE as shown in appendix D. Tables 3-1 and 3-2 show factors for the economic life for equipment based on the current pamphlet year (*e.g.*, manufactured in 2006). Select a comparable unit of equipment (horsepower, value, capacity, and size) shown in table 2-1, the total hourly rate can be computed as shown in the following example. If there is no comparable unit of equipment in table 2-1, follow the methodology presented in figure 3-1.

b. The ownership portion of the rate shall be adjusted for equipment that is overage. This adjusted rate is not to exceed the rate for the same unit of equipment that is not overage.

Example: Assume that table 2-1 includes a crane (*category C80, subcategory 0.02*) manufactured in 2006, has a total hourly rate of \$65 per hour, and an ownership rate of \$30 per hour. If an equivalent crane owned by a contractor was manufactured in 1992 (maximum life 1994), this crane is overage and the total hourly rate is determined as follows:

Table 2-1 Rate and Adjustment Calculation:

Total hourly rate	=	\$65.00/hr
Ownership rate 2006 (DEPR + FCCM)	=	-\$30.00/hr
Ownership rate 1992 adjusted for age (Ownership rate = \$30.00) x (0.70) use the oldest age adjustment factor from table 3-1, for category C80, subcategory 0.02, the last year shown.)	=	<u>+\$21.00/hr</u>
Total hourly rate for equipment manufactured in 1992	=	\$56.00/hr

**3.13 Standby Rate Adjustment for Equipment of a Different Age than Table 2-1**

If the equipment age is other than listed in table 2-1 (purchased new in 2006), adjustment to the hourly standby rate is required. When the age of the equipment is newer or older than the age of the equipment listed in table 2-1, table 3-2 factors may be used to adjust the hourly rate, otherwise the step-by-step calculation method is necessary. The result is a standby rate adjusted for the actual age of the equipment.

a. Standby rates for overage equipment are based on the actual age of the equipment. The age adjustment factor given in table 3-2 is multiplied by the hourly standby cost shown in table 2-1 for the listed or comparable unit of equipment. This results in a standby rate adjusted for the actual age of the unit of equipment being considered.

$$\text{Hourly Standby Rate Adjusted for Actual Age} = \text{Hourly Standby Rate} \times \text{Age Adjustment Factor}$$

Example: Assume that table 2-1 includes a crane (*category C80, subcategory 0.02*) manufactured in 2006 and has a standby rate of \$20.00 per hour. If an equivalent crane owned by a contractor was manufactured in 1998, the hourly standby rate is determined as follows:

Hourly Standby Rate (table 2-1)	=	\$20.00/hr
Age Adjustment Factor (table 3-2) for category C80, subcategory 0.02, and for 1998 (actual year of manufacture)	=	0.79

Adjustment Calculation:

Hourly Standby Rate Adjusted for Actual Age (Hourly Standby Rate) x 0.79 (Age Adjustment Factor)	=	\$20.00/hr \$15.80/hr
---	---	--------------------------

b. When the unit of equipment is newer than the equipment listed in table 2-1 (purchased new in 2006), use the adjustment factor in table 3-2 for the year

of manufacture. Once the adjustment factor is determined from table 3-2, complete the adjustment calculation as shown in the example above. The step-by-step calculation method shown in figure 3-2 may also be used.

c. When the equipment age is older than the last year shown in table 3-2 or newer than the first year shown in table 3-2, the standby rate must be calculated using the step-by-step methodology shown in figure 3-2.

### **3.14 Equipment Purchased Used**

A detailed methodology for computing a total hourly rate for equipment purchased used is not included in this pamphlet.

a. When actual cost data in accordance with chapter 1 is not available, an hourly rate and standby rate for equipment purchased used can be computed on the basis that the equipment was purchased new by the contractor in the year it was manufactured. Consideration for the actual age of used equipment may require an adjustment for overage.

b. The condition of the used equipment at the time of purchase should consider the extent of capital improvements, mechanical condition, and previous hours of operation. These conditions are difficult or impossible to determine and evaluate when computing a total hourly rate based on actual acquisition cost.

### **3.15 Rate Calculation Examples**

Figure 3-1 illustrates how total hourly rates are adjusted for overage equipment. Figure 3-2 gives a sample calculation for computing adjusted standby rates.



**Table 3-1. Equipment Age Adjustment Factors**

for

Ownership Costs

The factors in this table are used when the age of a unit of equipment is other than the age of the equipment listed in table 2-1 (purchased new in 2006).

The factors are multiplied by the hourly ownership costs (shown in table 2-1) and result in an ownership rate adjusted for the actual age of the equipment being considered.

When the actual “life” in hours of the unit of equipment has exceeded the economic life given in appendix D, the age will be determined as discussed in chapter 3.

Refer to chapter 3, as follows:

**3-11. Equipment of Different Age than Table 2-1**

**3-12. Rate Adjustment for Overage Equipment**

**Table 3-1 Equipment Age Adjustment Factors for Ownership Cost**

CATEGORY	SUB	REGION 9 TYPE OF EQUIPMENT	Life in Years					Year Purchased New													
			0	1	2	3	4	5	6	7	8	9	10	11	12	13	14	15	16	17	
			2009	2008	2007	2006	2005	2004	2003	2002	2001	2000	1999	1998	1997	1996	1995	1994	1993	1992	
A10	0.00	AGGREGATE / CHIP SPREADERS																			
A10	0.10	SELF-PROPELLED	1.13	1.08	1.03	1.00	0.95	0.90	0.90	0.90											
A10	0.20	TOWED & TAILGATE	1.13	1.08	1.03	1.00	0.95	0.89													
A15	0.00	AIR COMPRESSORS, PORTABLE																			
A15	0.10	ROTARY SCREW	1.20	1.12	1.05	1.00	0.96	0.92	0.91	0.91	0.92	0.90									
A15	0.20	SHOP TYPE	1.19	1.11	1.04	1.00	0.96	0.92	0.92	0.92	0.92	0.91	0.92	0.92							
A20	0.00	AIR HOSE, TOOLS & EQUIPMENT																			
A20	0.10	AIR DRILL HOSE	1.17	1.11	1.04	1.00															
A20	0.20	SANDBLAST HOSE	1.17	1.11	1.04	1.00															
A20	0.30	SANDBLASTERS, BREAKERS, & MISC. AIR TOOLS	1.18	1.11	1.04	1.00	0.96	0.93													
A25	0.00	ASPHALT PAVING DISTRIBUTORS	1.12	1.07	1.03	1.00	0.96	0.90													
A30	0.00	ASPHALT PAVERS & MISCELLANEOUS ROAD EQUIPMENT																			
A30	0.10	SELF PROPELLED	1.12	1.07	1.03	1.00	0.95	0.90	0.90	0.90											
A30	0.20	TOWED	1.13	1.08	1.03	1.00	0.95	0.90	0.90	0.90	0.90	0.88									
A30	0.30	SLURRY SEAL PAVERS (Cold mix)	1.13	1.08	1.03	1.00	0.95	0.90	0.90	0.90	0.90	0.89	0.86	0.85							
A30	0.40	MISCELLANEOUS ROAD EQUIPMENT	1.13	1.08	1.03	1.00	0.95	0.90	0.90	0.90	0.90	0.88									
A35	0.00	ASPHALT PAVING KETTLES	1.13	1.08	1.03	1.00	0.95	0.89													
A40	0.00	ASPHALT & CONCRETE MILLERS / PROFILERS / PLANERS / ROTARY GRINDERS	1.13	1.08	1.03	1.00	0.95	0.89													
A45	0.00	ASPHALT RECYCLERS & SEALERS	1.13	1.08	1.03	1.00	0.95														
B10	0.00	BATCH PLANTS, ASPHALT & CONCRETE																			
B10	0.10	ASPHALT	1.13	1.08	1.03	1.00	0.95	0.90	0.90	0.90											
B10	0.20	CONCRETE	1.13	1.08	1.03	1.00	0.95	0.90	0.90	0.90											

**Table 3-1 Equipment Age Adjustment Factors for Ownership Cost**

CATEGORY SUB	REGION 9 TYPE OF EQUIPMENT	Life in Years					Year Purchased New													
		0	1	2	3	4	5	6	7	8	9	10	11	12	13	14	15	16	17	
		2009	2008	2007	2006	2005	2004	2003	2002	2001	2000	1999	1998	1997	1996	1995	1994	1993	1992	
B10 0.30	PUGMILL	1.13	1.08	1.03	1.00	0.95	0.90	0.90	0.90	0.90	0.88									
B15 0.00	BROOMS, STREET SWEEPERS & FLUSHERS	1.11	1.06	1.03	1.00	0.96	0.89	0.86	0.85											
B20 0.00	BRUSH CHIPPERS	1.11	1.06	1.03	1.00	0.96	0.89	0.86	0.85											
B25 0.00	BUCKETS, CLAMSHELL	1.06	1.02	1.01	1.00	0.94	0.89	0.86	0.84											
B30 0.00	BUCKETS, CONCRETE																			
B30 0.10	GENERAL PURPOSE, MANUAL TRIP	1.06	1.02	1.01	1.00	0.95	0.89	0.87	0.85											
B30 0.20	LAYDOWN	1.06	1.02	1.01	1.00	0.95	0.89	0.87	0.85											
B30 0.30	LOWBOY	1.06	1.02	1.01	1.00	0.95	0.89	0.87	0.85											
B30 0.40	LOW SLUMP	1.06	1.02	1.01	1.00	0.95	0.89	0.87	0.85											
B35 0.00	BUCKETS, DRAGLINE																			
B35 0.10	LIGHT WEIGHT	1.06	1.02	1.01	1.00	0.94	0.89	0.86	0.84											
B35 0.20	MEDIUM WEIGHT	1.06	1.02	1.01	1.00	0.94	0.89	0.86	0.84	0.78										
B35 0.30	HEAVY WEIGHT	1.06	1.02	1.01	1.00	0.94	0.89	0.87	0.84	0.78	0.80									
C05 0.00	CHAIN SAWS	1.11	1.06		1.00															
C10 0.00	COMPACTORS, WALK-BEHIND OR REMOTE CONTROLLER																			
C10 0.10	COMPACTORS, RAMMERS / TAMPERS & VIBRATORY PLATES	1.11	1.06	1.02	1.00															
C10 0.20	ROLLERS, VIBRATORY	1.12	1.07	1.03	1.00															
C15 0.00	CONCRETE CLEANERS / ABRASIVE BLASTERS																			
C15 0.10	WALK BEHIND	1.13	1.07	1.03	1.00															
C15 0.20	TRUCK/TRAILER MOUNTED	1.12	1.07	1.03	1.00	0.95	0.88	0.85	0.83											
C20 0.00	CONCRETE BUGGIES	1.13	1.07	1.03	1.00															
C25 0.00	CONCRETE FINISHERS/SCREEDS/SPREADERS																			

**Table 3-1 Equipment Age Adjustment Factors for Ownership Cost**

CATEGORY SUB	REGION 9 TYPE OF EQUIPMENT		<u>Life in Years</u>					<u>Year Purchased New</u>													
			0	1	2	3	4	5	6	7	8	9	10	11	12	13	14	15	16	17	
			2009	2008	2007	2006	2005	2004	2003	2002	2001	2000	1999	1998	1997	1996	1995	1994	1993	1992	
C25	0.10	FINISHERS/TROWELS	1.13	1.07	1.03	1.00	0.95														
C25	0.20	VIBRATORY SCREED	1.13	1.07	1.03	1.00	0.95														
C25	0.25	VIBRATORY LASER SCREED	1.14	1.08	1.03	1.00	0.95	0.87	0.83	0.81											
C25	0.30	MATERIAL/TOPPING SPREADERS	1.14	1.08	1.03	1.00	0.95	0.87	0.83	0.81											
C30	0.00	CONCRETE GRINDERS	1.13	1.07	1.03	1.00	0.95														
C35	0.00	CONCRETE GUNITERS / SHOTCRETTERS	1.13	1.07	1.03	1.00	0.95	0.88	0.84												
C40	0.00	CONCRETE MIXING UNITS	1.13	1.07	1.03	1.00	0.95														
C45	0.00	CONCRETE PAVING MACHINES	1.13	1.08	1.03	1.00	0.95	0.89													
C55	0.00	CONCRETE PUMPS	1.11	1.06	1.03	1.00	0.96	0.89	0.86	0.85											
C60	0.00	CONCRETE SAWS (Add cost for sawblade wear)	1.11	1.06	1.03	1.00	0.96	0.89													
C65	0.00	CONCRETE VIBRATORS	1.18	1.11	1.04	1.00															
C70	0.00	CRANES, GANTRY & STRADDLE																			
C75	0.00	CRANES, HYDRAULIC, SELF-PROPELLED	1.06	1.02	1.01	1.00	0.94	0.89	0.86	0.84	0.78	0.79	0.79	0.78	0.76	0.74					
C80	0.00	CRANES, HYDRAULIC, TRUCK MOUNTED																			
C80	0.01	UNDER 26 TON	1.06	1.02	1.01	1.00	0.94	0.89	0.86	0.84	0.78	0.79	0.79	0.78	0.76	0.74					
C80	0.02	26 TON THRU 65 TON	1.06	1.02	1.01	1.00	0.94	0.89	0.86	0.84	0.78	0.79	0.79	0.78	0.76	0.74	0.72	0.70			
C80	0.03	66 TON THRU 125 TON	1.06	1.02	1.01	1.00	0.94	0.89	0.86	0.84	0.78	0.79	0.79	0.78	0.76	0.75	0.72	0.71	0.70	0.67	
C80	0.04	OVER 125 TON	1.06	1.02	1.01	1.00	0.94	0.89	0.87	0.84	0.78	0.80	0.79	0.78	0.76	0.75	0.73	0.71	0.70	0.67	
C85	0.00	CRANES, MECHANICAL, LATTICE BOOM, CRAWLER MOUNTED																			
C85	0.11	DRAGLINE, CLAMSHELL, 0 THRU 1.0 CY	1.06	1.02	1.01	1.00	0.94	0.88	0.86	0.83	0.77	0.78	0.78	0.77	0.75	0.73					
C85	0.12	DRAGLINE, CLAMSHELL, OVER 1.0 CY THRU 2.5 CY	1.06	1.02	1.01	1.00	0.94	0.88	0.86	0.83	0.77	0.79	0.78	0.77	0.75	0.73	0.71	0.69			
C85	0.13	DRAGLINE, CLAMSHELL, OVER 2.5 CY THRU 5.0 CY	1.06	1.02	1.01	1.00	0.94	0.88	0.86	0.84	0.78	0.79	0.78	0.77	0.76	0.74	0.71	0.70	0.69	0.66	

**Table 3-1 Equipment Age Adjustment Factors for Ownership Cost**

CATEGORY SUB	REGION 9 TYPE OF EQUIPMENT	Life in Years																	
		Year Purchased New																	
		0	1	2	3	4	5	6	7	8	9	10	11	12	13	14	15	16	17
		2009	2008	2007	2006	2005	2004	2003	2002	2001	2000	1999	1998	1997	1996	1995	1994	1993	1992
C85 0.14	DRAGLINE, CLAMSHELL, OVER 5.0 CY	1.06	1.02	1.01	1.00	0.94	0.89	0.86	0.84	0.78	0.79	0.79	0.78	0.76	0.74	0.72	0.70	0.69	0.66
C85 0.21	LIFTING, 0 THRU 25 TON	1.06	1.02	1.01	1.00	0.94	0.88	0.86	0.83	0.77	0.79	0.78	0.77	0.75	0.73	0.71	0.69		
C85 0.22	LIFTING, 26 TON THRU 50 TON	1.06	1.02	1.01	1.00	0.94	0.88	0.86	0.84	0.78	0.79	0.78	0.77	0.76	0.74	0.71	0.70	0.69	0.66
C85 0.23	LIFTING, 51 TON THRU 150 TON	1.06	1.02	1.01	1.00	0.94	0.89	0.87	0.84	0.78	0.80	0.79	0.78	0.76	0.75	0.73	0.71	0.70	0.67
C85 0.24	LIFTING, OVER 150 TON	1.06	1.02	1.01	1.00	0.94	0.89	0.87	0.84	0.79	0.80	0.79	0.78	0.77	0.75	0.73	0.71	0.70	0.67
C90 0.00	CRANES, MECHANICAL, LATTICE BOOM, TRUCK MOUNTED																		
C90 0.01	UNDER 26 TON	1.06	1.02	1.01	1.00	0.94	0.89	0.86	0.84	0.78	0.79	0.79	0.78	0.76	0.74				
C90 0.02	26 TON THRU 65 TON	1.06	1.02	1.01	1.00	0.94	0.89	0.86	0.84	0.78	0.79	0.79	0.78	0.76	0.74	0.72	0.70		
C90 0.03	66 TON THRU 125 TON	1.06	1.02	1.01	1.00	0.94	0.88	0.86	0.84	0.78	0.79	0.78	0.77	0.76	0.74	0.71	0.70	0.69	0.66
C90 0.04	OVER 125 TON	1.06	1.02	1.01	1.00	0.94	0.89	0.86	0.84	0.78	0.79	0.79	0.78	0.76	0.74	0.72	0.70	0.69	0.66
C95 0.00	CRANES, TOWER	1.06	1.02	1.01	1.00	0.94	0.88	0.86	0.84	0.78	0.79	0.78	0.77	0.76	0.74	0.71	0.70	0.69	0.66
D10 0.00	DRILLS, AIR/HYDRAULIC.CRWLR MTD,0" THRU 6.5" DIA HOLE (Add cost for drill steel and bit wear)																		
D10 0.10	DRILLS, AIR TRACK (Add cost for drill steel and bit wear)	1.22	1.16	1.08	1.00	0.92	0.84	0.78	0.76	0.69	0.67	0.66	0.65	0.63	0.62				
D10 0.20	DRILLS, HYDRAULIC TRACK (Add cost for drill steel and bit wear)	1.23	1.17	1.09	1.00	0.92	0.84	0.77	0.75	0.68	0.66								
D15 0.00	DRILLS, HORIZONTAL BORING & GROUND PIERCING (Add cost for drill steel and bit wear)	1.23	1.17	1.09	1.00	0.92	0.84	0.77	0.75	0.68	0.66								
D20 0.00	DRILLS, CORE, COLUMN MOUNTED (Add cost for drill steel and bit wear)	1.23	1.17	1.09	1.00	0.91	0.83	0.77	0.75										
D25 0.00	DRILLS, CORE & DOWELLING (Add cost for drill steel and bit wear)	1.23	1.17	1.09	1.00	0.92	0.84	0.77	0.75	0.68	0.66								
D30 0.00	DRILLS, EARTH / AUGER (Add cost for drill steel and cutting edge wear)	1.23	1.17	1.09	1.00	0.92	0.84	0.77	0.75	0.68	0.66								
D35 0.00	DRILLS, ROTARY BLASTHOLE (Add cost for drill steel and bit wear)																		
D35 0.11	DIESEL, 4.5" THRU 9.875" DIAMETER HOLE (Add cost for drill steel and bit wear)	1.21	1.16	1.08	1.00	0.92	0.85	0.79	0.77	0.71	0.69	0.67	0.66	0.65	0.64				
D35 0.12	DIESEL, OVER 9.875" DIAMETER (Add cost for drill steel and bit wear)	1.20	1.15	1.08	1.00	0.92	0.85	0.80	0.78	0.71	0.69	0.68	0.67	0.66	0.65	0.62	0.60	0.59	0.57
D35 0.21	ELECTRIC, 4.5" THRU 9.875" DIAMETER HOLE (Add cost for drill steel and bit wear)	1.21	1.16	1.08	1.00	0.92	0.85	0.79	0.77	0.71	0.69	0.67	0.66	0.65	0.64				

**Table 3-1 Equipment Age Adjustment Factors for Ownership Cost**

CATEGORY SUB	REGION 9 TYPE OF EQUIPMENT	Year Purchased New																	
		Life in Years					Year Purchased New												
		0	1	2	3	4	5	6	7	8	9	10	11	12	13	14	15	16	17
		2009	2008	2007	2006	2005	2004	2003	2002	2001	2000	1999	1998	1997	1996	1995	1994	1993	1992
D35 0.22	ELECTRIC, OVER 9.875" DIAMETER (Add cost for drill steel and bit wear)	1.20	1.15	1.08	1.00	0.92	0.85	0.80	0.78	0.71	0.69	0.68	0.67	0.66	0.65	0.62	0.60	0.59	0.57
F10 0.00	FORK LIFTS	1.12	1.07	1.03	1.00	0.95	0.89	0.85	0.84	0.82	0.82								
G10 0.00	GENERATOR SETS																		
G10 0.10	PORTABLE	1.16	1.11	1.05	1.00	0.95	0.90	0.88	0.88										
G10 0.20	SKID MOUNTED	1.15	1.11	1.05	1.00	0.95	0.90	0.88	0.88	0.88	0.88								
G15 0.00	GRADERS, MOTOR	1.11	1.06	1.01	1.00	0.96	0.91	0.88	0.86	0.85	0.85	0.83	0.80	0.78	0.76				
H10 0.00	HAMMERS, HYDRAULIC (Demolition tool) (Add cost for point wear)	1.12	1.07	1.03	1.00	0.95	0.88												
H13 0.00	HAZARDOUS/TOXIC WASTE EQUIPMENT																		
H13 0.11	COMPACTORS (Compression force) 0 THRU 50 TONS	1.12	1.06	1.03	1.00	0.95	0.89	0.86	0.84	0.83	0.83								
H13 0.12	COMPACTORS (Compression force) OVER 50 TONS	1.12	1.07	1.03	1.00	0.95	0.89	0.85	0.84	0.82	0.82	0.81	0.80						
H13 0.21	FILTER PRESSES, STATIONARY	1.12	1.07	1.03	1.00	0.95	0.89	0.85	0.84	0.82	0.82								
H13 0.22	FILTER PRESSES, MOBILE	1.12	1.06	1.03	1.00	0.95	0.89	0.86	0.84	0.83	0.83								
H13 0.30	CENTRIFUGES	1.13	1.07	1.03	1.00														
H13 0.40	SHREDDERS	1.12	1.06	1.03	1.00	0.95	0.89	0.86	0.84	0.83	0.83								
H13 0.51	SOIL TREATMENT PLANT, MOBILE	1.12	1.06	1.03	1.00	0.95	0.89	0.86	0.84	0.83	0.83								
H13 0.61	SLUDGE PROCESSING EQUIP, SLUDGE DISPENSERS	1.12	1.06	1.03	1.00	0.95	0.89	0.86	0.84	0.83	0.83								
H13 0.71	WASTE HANDLING EQUIPMENT, DRUM HANDLING	1.12	1.07	1.03	1.00														
H15 0.00	HEATERS, SPACE																		
H20 0.00	HOISTS & AIR WINCHES	1.12	1.07	1.03	1.00	0.95	0.88	0.85	0.83	0.82									
H25 0.00	HYDRAULIC EXCAVATORS, CRAWLER MOUNTED																		
H25 0.10	0 LBS THRU 12,500 LBS (COMPACT EXCAVATORS)	1.07	1.03	1.01	1.00	0.93	0.87	0.84	0.82										
H25 0.11	OVER 12,500 LBS THRU 40,000 LBS	1.07	1.03	1.01	1.00	0.93	0.87	0.84	0.82	0.75									

**Table 3-1 Equipment Age Adjustment Factors for Ownership Cost**

CATEGORY SUB	REGION 9 TYPE OF EQUIPMENT	Life in Years		Year Purchased New																
		0	1	2	3	4	5	6	7	8	9	10	11	12	13	14	15	16	17	
		2009	2008	2007	2006	2005	2004	2003	2002	2001	2000	1999	1998	1997	1996	1995	1994	1993	1992	
H25 0.12	OVER 40,000 LBS THRU 100,000 LBS	1.07	1.03	1.01	1.00	0.94	0.88	0.85	0.82	0.76	0.77	0.77	0.76							
H25 0.13	OVER 100,000 LBS THRU 160,000 LBS	1.06	1.03	1.01	1.00	0.94	0.88	0.85	0.83	0.77	0.78	0.77	0.76	0.74	0.73	0.70	0.68			
H25 0.14	OVER 160,000 LBS	1.06	1.02	1.01	1.00	0.94	0.88	0.86	0.83	0.77	0.78	0.78	0.77	0.75	0.73	0.71	0.69	0.68	0.65	
H25 0.21	ATTACHMENTS, MOBILE SHEARS	1.12	1.07	1.03	1.00	0.95	0.89													
H25 0.22	ATTACHMENTS, MATERIAL HANDLING	1.12	1.07	1.03	1.00	0.95	0.88													
H25 0.23	ATTACHMENTS, CONCRETE PULVERIZERS	1.12	1.07	1.03	1.00	0.95	0.89													
H25 0.24	ATTACHMENTS, COMPACTORS	1.12	1.07	1.03	1.00	0.95	0.89													
H30 0.00	HYDRAULIC EXCAVATORS, WHEEL MOUNTED																			
H30 0.01	0 THRU 1.0 CY	1.07	1.03	1.01	1.00	0.93	0.87	0.84	0.82											
H30 0.02	OVER 1.0 CY	1.07	1.03	1.01	1.00	0.94	0.87	0.85	0.82	0.75	0.77									
H35 0.00	HYDRAULIC SHOVELS, CRAWLER MOUNTED																			
H35 0.11	DIESEL, 0 CY THRU 5.0 CY	1.06	1.02	1.01	1.00	0.94	0.88	0.86	0.83	0.77	0.78	0.78	0.77	0.75	0.73					
H35 0.12	DIESEL, OVER 5.0 CY	1.06	1.02	1.01	1.00	0.94	0.88	0.86	0.83	0.77	0.79	0.78	0.77	0.75	0.73	0.71	0.69			
H35 0.21	ELECTRIC, OVER 2.5 CY	1.06	1.02	1.01	1.00	0.94	0.88	0.86	0.84	0.78	0.79	0.78	0.77	0.76	0.74	0.71	0.70	0.69	0.66	
L10 0.00	LAND CLEARING EQUIPMENT	1.13	1.06	1.02	1.00	0.96	0.90	0.87	0.86	0.85	0.85									
L15 0.00	LANDSCAPING EQUIPMENT	1.12	1.07	1.03	1.00															
L20 0.00	LIGHTING SETS, TRAILER MOUNTED																			
L20 0.10	METALLIC VAPOR	1.12	1.07	1.03	1.00	0.95	0.88	0.85	0.83											
L25 0.00	LINE STRIPING EQUIPMENT	1.12	1.07	1.03	1.00	0.95	0.88	0.85	0.83											
L30 0.00	LOADERS, BELT (Conveyor belts) & ACCESSORIES	1.12	1.07	1.03	1.00	0.95	0.89	0.85	0.84	0.82	0.82									
L35 0.00	LOADERS, FRONT END, CRAWLER TYPE	1.13	1.06	1.02	1.00	0.96	0.90	0.87	0.86	0.85	0.85									
L40 0.00	LOADERS, FRONT END, WHEEL TYPE																			

**Table 3-1 Equipment Age Adjustment Factors for Ownership Cost**

CATEGORY	REGION 9 SUB TYPE OF EQUIPMENT		Year Purchased New																	
			Life in Years																	
			0	1	2	3	4	5	6	7	8	9	10	11	12	13	14	15	16	17
		2009	2008	2007	2006	2005	2004	2003	2002	2001	2000	1999	1998	1997	1996	1995	1994	1993	1992	
L40	0.11	ARTICULATED, 0 THRU 225 HP	1.13	1.06	1.02	1.00	0.95	0.90	0.87	0.85	0.85									
L40	0.12	ARTICULATED, OVER 225 HP	1.12	1.06	1.02	1.00	0.96	0.91	0.88	0.86	0.86	0.85	0.84	0.82	0.81					
L40	0.20	SKID STEER	1.13	1.06	1.02	1.00	0.96	0.90	0.87	0.86										
L40	0.21	SKID STEER ATTACHMENTS	1.13	1.06	1.02	1.00														
L40	0.31	TOOL CARRIER & TELESCOPIC HANDLERS, 0 THRU 225 HP	1.13	1.06	1.02	1.00	0.95	0.90	0.87	0.85	0.85	0.84								
L40	0.32	TOOL CARRIER & TELESCOPIC HANDLERS, OVER 225 HP	1.12	1.06	1.02	1.00	0.96	0.91	0.88	0.87	0.86	0.86	0.85	0.83						
L45	0.00	LOADERS / BACKHOE, CRAWLER TYPE	1.13	1.06	1.02	1.00	0.96	0.90	0.87	0.86										
L50	0.00	LOADERS / BACKHOE, WHEEL TYPE	1.13	1.06	1.02	1.00	0.95	0.90	0.87	0.85	0.85	0.84								
L55	0.00	LOADER / BACKHOE, ATTACHMENTS	1.12	1.07	1.03	1.00	0.95	0.88												
L60	0.00	LOG SKIDDERS	1.17	1.11	1.05	1.00	0.95	0.91	0.86	0.84	0.83	0.81								
M10	0.00	MARINE EQUIPMENT (NON DREDGING)																		
M10	0.11	AQUATIC MAINTENANCE	1.14	1.09	1.05	1.00	0.96	0.92	0.87	0.83	0.81	0.79								
M10	0.12	AQUATIC MAINTENANCE ATTACHMENTS	1.15	1.10	1.05	1.00	0.96	0.92												
M10	0.21	HYDRAULIC CUTTERHEAD DREDGE, 8" OR LESS, TRANSPORTABLE	1.13	1.09	1.05	1.00	0.96	0.93	0.88	0.84	0.82	0.81	0.79	0.78	0.77	0.74	0.71	0.70		
M10	0.22	HYDRAULIC CUTTERHEAD DREDGE, 8" - 12", TRANSPORTABLE	1.13	1.09	1.05	1.00	0.96	0.93	0.88	0.84	0.82	0.81	0.79	0.78	0.77	0.74	0.71	0.70		
M10	0.23	HYDRAULIC AUGERHEAD DREDGE, 12" OR LESS, TRANSPORTABLE	1.13	1.09	1.05	1.00	0.96	0.93	0.88	0.84	0.82	0.81	0.79	0.78	0.77	0.74	0.71	0.70		
M10	0.24	HYDRAULIC FLOATING PUMPS, 12" OR LESS, TRANSPORTABLE	1.14	1.09	1.05	1.00	0.96	0.93	0.87	0.83										
M10	0.25	HYDRAULIC DREDGE PUMPS, 12" OR LESS, TRANSPORTABLE	1.14	1.09	1.05	1.00	0.96	0.92												
M10	0.26	HYDRAULIC DREDGE / PUMP ATTACHMENTS	1.14	1.09	1.05	1.00	0.96	0.92												
M10	0.31	SMALL MECH DREDGES, CLAMSHELL, BARGE-MTD TO 5 CY	1.06	1.02	1.01	1.00	0.94	0.89	0.86	0.84	0.78	0.79	0.79	0.78	0.76	0.75	0.72	0.71	0.70	0.67
M10	0.32	SMALL MECH DREDGES, AMPHIBIOUS EXCAVATORS	1.06	1.02	1.01	1.00	0.94	0.88	0.86	0.83	0.77	0.79								
M10	0.33	SMALL MECH DREDGES, HOE-MOUNTED DREDGING ATTACH	1.13	1.09	1.05	1.00	0.96	0.93	0.87	0.83	0.82	0.80	0.79	0.78	0.77	0.74	0.71	0.69	0.68	0.65



**Table 3-1 Equipment Age Adjustment Factors for Ownership Cost**

CATEGORY SUB	REGION 9 TYPE OF EQUIPMENT	Life in Years							Year Purchased New											
		0	1	2	3	4	5	6	7	8	9	10	11	12	13	14	15	16	17	
		2009	2008	2007	2006	2005	2004	2003	2002	2001	2000	1999	1998	1997	1996	1995	1994	1993	1992	
M10 0.41	WORK FLOATS (NON-DREDGING)	1.14	1.09	1.05	1.00	0.96	0.93													
M10 0.42	WORK BARGES (SECTIONAL, NON-DREDGING)	1.13	1.08	1.04	1.00	0.96	0.93	0.88	0.84	0.83	0.81	0.80	0.79	0.78	0.75	0.72	0.71	0.70	0.67	
M10 0.45	FLAT-DECK OR CARGO BARGE (NON-DREDGING)	1.12	1.08	1.04	1.00	0.97	0.93	0.89	0.85	0.84	0.82	0.81	0.80	0.79	0.76	0.73	0.72	0.71	0.68	
M10 0.46	DUMP SCOW (NON-DREDGING)	1.12	1.08	1.04	1.00	0.97	0.93	0.89	0.85	0.84	0.82	0.81	0.80	0.79	0.76	0.73	0.72	0.71	0.68	
M10 0.47	DRILL BARGE (NON-DREDGING)	1.13	1.08	1.04	1.00	0.96	0.93	0.88	0.84	0.83	0.81	0.80	0.79	0.78	0.76	0.72	0.71	0.70	0.67	
M10 0.48	ALL OTHER BARGES (NON-DREDGING)	1.13	1.08	1.04	1.00	0.96	0.93	0.88	0.84	0.83	0.81	0.80	0.79	0.78	0.76	0.72	0.71	0.70	0.67	
M10 0.51	BOATS & LAUNCHES, 0 THRU 250 HP	1.14	1.09	1.05	1.00	0.96	0.92	0.87	0.83	0.82	0.80	0.78	0.78	0.76	0.73	0.70	0.69			
M10 0.53	BOATS & LAUNCHES, 251 THRU 500 HP	1.13	1.09	1.05	1.00	0.96	0.93	0.88	0.84	0.83	0.81	0.79	0.79	0.77	0.74	0.71	0.70	0.69	0.66	
M10 0.54	TUGS, 501 THRU 1,000 HP	1.13	1.08	1.04	1.00	0.96	0.93	0.88	0.84	0.83	0.81	0.80	0.79	0.78	0.76	0.72	0.71	0.70	0.67	
M10 0.55	TUGS, 1,000 THRU 2,000 HP	1.12	1.08	1.04	1.00	0.96	0.93	0.88	0.85	0.84	0.82	0.80	0.80	0.79	0.76	0.73	0.72	0.71	0.68	
P10 0.00	PILE HAMMER ACCESSORIES - EXTRACTORS & BOX LEADS	1.15	1.08	1.03	1.00	0.94	0.86													
P20 0.00	PILE HAMMERS, DOUBLE ACTING																			
P20 0.10	DIESEL	1.13	1.07	1.03	1.00	0.95	0.87													
P20 0.20	PNEUMATIC (STEAM/AIR)	1.12	1.07	1.03	1.00	0.95	0.88													
P25 0.00	PILE HAMMERS, SINGLE ACTING																			
P25 0.10	DIESEL	1.12	1.07	1.03	1.00	0.95	0.88													
P25 0.20	PNEUMATIC (STEAM/AIR)	1.12	1.07	1.03	1.00	0.95	0.89													
P30 0.00	PILE HAMMERS, DRIVER/ EXTRACTOR, VIBRATORY	1.12	1.07	1.03	1.00	0.95	0.88													
P35 0.00	PIPELAYERS	1.12	1.06	1.02	1.00	0.96	0.91	0.88	0.86	0.86	0.85	0.84	0.81	0.80	0.78					
P40 0.00	PLATFORMS & MAN-LIFTS	1.06	1.02	1.01	1.00	0.94	0.89	0.86	0.84											
P45 0.00	PUMPS, GROUT	1.12	1.07	1.03	1.00	0.95	0.89	0.86	0.84											
P50 0.00	PUMPS, WATER, CENTRIFUGAL, TRASH																			

**Table 3-1 Equipment Age Adjustment Factors for Ownership Cost**

CATEGORY SUB	REGION 9 TYPE OF EQUIPMENT	Life in Years									Year Purchased New									
		0	1	2	3	4	5	6	7	8	9	10	11	12	13	14	15	16	17	
		2009	2008	2007	2006	2005	2004	2003	2002	2001	2000	1999	1998	1997	1996	1995	1994	1993	1992	
P50 0.11	ENGINE DRIVE	1.12	1.07	1.03	1.00	0.95	0.88	0.85	0.83											
P50 0.12	ELECTRIC DRIVE	1.12	1.07	1.03	1.00	0.95	0.88	0.85	0.83											
P50 0.21	WHEEL MOUNTED, ENGINE DRIVE	1.12	1.07	1.03	1.00	0.95	0.88	0.85	0.83											
P50 0.22	WHEEL MOUNTED, ELECTRIC DRIVE	1.12	1.07	1.03	1.00	0.95	0.88	0.85	0.83											
P50 0.31	HOSES, PUMP, SUCTION & DISCHARGE	1.11	1.06	1.03	1.00															
P55 0.00	PUMPS, WATER, SUBMERSIBLE																			
P55 0.01	ENGINE DRIVE	1.12	1.07	1.03	1.00	0.95	0.88	0.85	0.83											
P55 0.02	ELECTRIC DRIVE	1.12	1.07	1.03	1.00	0.95	0.89	0.86	0.84											
P60 0.00	PUMPS, WATER, CENTRIFUGAL, DEWATERING																			
P60 0.11	SKID MOUNTED, ENGINE DRIVE	1.12	1.07	1.03	1.00	0.95	0.88	0.85	0.83											
P60 0.12	SKID MOUNTED, ELECTRIC DRIVE	1.12	1.07	1.03	1.00	0.95	0.89	0.86	0.84											
P60 0.21	WHEEL MOUNTED, ENGINE DRIVE	1.12	1.07	1.03	1.00	0.95	0.88	0.85	0.83											
P60 0.22	WHEEL MOUNTED, ELECTRIC DRIVE	1.12	1.07	1.03	1.00	0.95	0.89	0.86	0.84											
P65 0.00	PUMPS, WATER, DIAPHRAGM																			
P65 0.11	SKID MOUNTED, ENGINE DRIVE	1.12	1.07	1.03	1.00	0.95	0.88	0.85	0.83											
P65 0.12	SKID MOUNTED, ELECTRIC DRIVE	1.12	1.07	1.03	1.00	0.95	0.89	0.86	0.84											
P65 0.21	WHEEL MOUNTED, ENGINE DRIVE	1.12	1.07	1.03	1.00	0.95	0.88	0.85	0.83											
P65 0.22	WHEEL MOUNTED, ELECTRIC DRIVE	1.12	1.07	1.03	1.00	0.95	0.89	0.86	0.84											
P70 0.00	PUMPS, WATER (For core drills)																			
P70 0.01	ENGINE DRIVE	1.13	1.07	1.03	1.00	0.95	0.88	0.84	0.82											
P70 0.02	ELECTRIC DRIVE	1.13	1.07	1.03	1.00	0.95	0.88	0.84	0.82											
R10 0.00	RIPPERS & HYDRAULIC BANK SLOPERS (Add cost for point wear)	1.13	1.06	1.02	1.00	0.96	0.90	0.87	0.86											

**Table 3-1 Equipment Age Adjustment Factors for Ownership Cost**

CATEGORY SUB	REGION 9 TYPE OF EQUIPMENT	Year Purchased New																		
		Life in Years																		
		0	1	2	3	4	5	6	7	8	9	10	11	12	13	14	15	16	17	
		2009	2008	2007	2006	2005	2004	2003	2002	2001	2000	1999	1998	1997	1996	1995	1994	1993	1992	
R15	0.00	ROLLERS, STATIC, TOWED, PNEUMATIC	1.18	1.12	1.05	1.00	0.95	0.90	0.86	0.83	0.82	0.80								
R20	0.00	ROLLERS, STATIC, TOWED, STEEL DRUM	1.18	1.12	1.05	1.00	0.95	0.90	0.86	0.83	0.82	0.80								
R30	0.00	ROLLERS, STATIC, SELF-PROPELLED																		
R30	0.01	PNEUMATIC	1.17	1.11	1.05	1.00	0.95	0.91	0.86	0.84										
R30	0.02	SMOOTH DRUM	1.17	1.11	1.05	1.00	0.95	0.91	0.86	0.84	0.83	0.81								
R30	0.03	TAMPING FOOT, LANDFILL & SOIL COMPACTORS	1.17	1.11	1.05	1.00	0.95	0.90	0.86	0.84	0.82	0.81	0.82	0.80						
R40	0.00	ROLLERS, VIBRATORY, TOWED	1.18	1.12	1.06	1.00	0.95	0.90	0.85	0.83										
R45	0.00	ROLLERS, VIBRATORY, SELF-PROPELLED, DOUBLE DRUM	1.18	1.12	1.06	1.00	0.95	0.90	0.85	0.83										
R50	0.00	ROLLERS, VIBRATORY, SELF-PROPELLED, SINGLE DRUM	1.19	1.12	1.06	1.00	0.94	0.90	0.85	0.82										
R55	0.00	ROOFING EQUIPMENT	1.12	1.07	1.03	1.00	0.95	0.89												
S10	0.00	SCRAPERS, ELEVATING																		
S10	0.01	0 THRU 200 HP	1.11	1.06	1.01	1.00	0.96	0.91	0.88	0.87	0.85	0.85								
S10	0.02	OVER 200 HP	1.11	1.06	1.01	1.00	0.96	0.91	0.87	0.86	0.85	0.85	0.83	0.80	0.77					
S15	0.00	SCRAPERS, CONVENTIONAL	1.11	1.05	1.01	1.00	0.96	0.91	0.88	0.87	0.86	0.85	0.84	0.81	0.78	0.77	0.72			
S20	0.00	SCRAPERS, TANDEM POWERED	1.11	1.05	1.01	1.00	0.96	0.91	0.88	0.87	0.86	0.85	0.84	0.81	0.78	0.77	0.72			
S25	0.00	SCRAPERS, TRACTOR DRAWN	1.11	1.06	1.01	1.00	0.96	0.91	0.88	0.87	0.86	0.85	0.83	0.80						
S30	0.00	SCREENING & CRUSHING PLANTS																		
S30	0.10	CONVEYORS	1.11	1.06	1.03	1.00	0.96	0.90	0.86	0.85	0.84	0.83								
S30	0.20	CRUSHERS - VERTICAL & HORIZONTAL SHAFT IMPACTOR	1.11	1.06	1.02	1.00	0.96	0.90	0.87	0.86	0.84	0.84	0.83	0.82	0.80	0.79	0.77	0.75	0.74	0.72
S30	0.21	CRUSHERS - CONE	1.11	1.06	1.02	1.00	0.96	0.90	0.87	0.86	0.84	0.84	0.83	0.82	0.80	0.79	0.77	0.75	0.74	0.72
S30	0.22	CRUSHERS - JAW	1.11	1.06	1.02	1.00	0.96	0.90	0.87	0.86	0.84	0.84	0.83	0.82	0.80	0.79	0.77	0.75	0.74	0.72
S30	0.30	SCREENING PLANT	1.11	1.06	1.03	1.00	0.96	0.90	0.86	0.85	0.84	0.83								

**Table 3-1 Equipment Age Adjustment Factors for Ownership Cost**

CATEGORY SUB	REGION 9 TYPE OF EQUIPMENT	Life in Years										Year Purchased New									
		0	1	2	3	4	5	6	7	8	9	10	11	12	13	14	15	16	17		
		2009	2008	2007	2006	2005	2004	2003	2002	2001	2000	1999	1998	1997	1996	1995	1994	1993	1992		
S35 0.00	SNOW REMOVAL EQUIPMENT	1.12	1.07	1.03	1.00	0.95	0.88	0.85	0.83												
S40 0.00	SOIL & ROAD STABILIZERS	1.11	1.06	1.01	1.00	0.96	0.91	0.88	0.87	0.85	0.85										
S45 0.00	SPLITTERS, ROCK & CONCRETE	1.12	1.07	1.03	1.00	0.95	0.88														
T10 0.00	TRACTOR BLADES & ATTACHMENTS (including agricultural)	1.13	1.06	1.02	1.00	0.96	0.90	0.87	0.86	0.85	0.85										
T15 0.00	TRACTORS, CRAWLER (DOZER) (includes blade)																				
T15 0.01	0 THRU 225 HP	1.14	1.07	1.02	1.00	0.95	0.89	0.86	0.84	0.84	0.83										
T15 0.02	226 HP THRU 425 HP	1.13	1.06	1.02	1.00	0.96	0.90	0.87	0.85	0.85	0.85	0.83	0.80	0.78							
T15 0.03	OVER 425 HP	1.12	1.06	1.02	1.00	0.96	0.91	0.88	0.86	0.86	0.85	0.84	0.81	0.80	0.78	0.75					
T20 0.00	TRACTORS, WHEEL TYPE (DOZER)	1.16	1.11	1.05	1.00	0.95	0.91	0.87	0.84	0.83	0.82	0.80	0.78	0.76	0.75						
T25 0.00	TRACTORS, AGRICULTURAL																				
T25 0.10	CRAWLER	1.17	1.11	1.05	1.00	0.95	0.91	0.86	0.84	0.83	0.81										
T25 0.20	WHEEL	1.17	1.11	1.05	1.00	0.95	0.91	0.86	0.84												
T30 0.00	TRENCHERS, CHAIN TYPE CUTTER	1.18	1.12	1.06	1.00	0.95	0.90	0.82	0.83												
T35 0.00	TRENCHERS, WHEEL TYPE CUTTER	1.18	1.12	1.06	1.00	0.95	0.90	0.82	0.83												
T40 0.00	TRUCK OPTIONS																				
T40 0.10	CRANES / HOISTS, PERSONNEL & MATERIAL HANDLING	1.12	1.07	1.03	1.00	0.95	0.88	0.85	0.83												
T40 0.20	DUMP BODY, REAR	1.11	1.06	1.03	1.00	0.96	0.89	0.86	0.85												
T40 0.30	FLATBEDS, WITH SIDES	1.12	1.07	1.03	1.00	0.95	0.88	0.85	0.83												
T40 0.41	HOIST, ELECTRIC DRIVE	1.12	1.07	1.03	1.00	0.95	0.88	0.85	0.83												
T40 0.50	TRANSIT MIXERS	1.12	1.07	1.03	1.00	0.95	0.89	0.86	0.84												
T40 0.60	WATER TANKS	1.13	1.07	1.03	1.00	0.95	0.88	0.84	0.82												
T40 0.70	ALL OTHER OPTIONS	1.12	1.07	1.03	1.00	0.95	0.88	0.85	0.83												

**Table 3-1 Equipment Age Adjustment Factors for Ownership Cost**

CATEGORY SUB	REGION 9 TYPE OF EQUIPMENT	Life in Years																	
		Year Purchased New																	
		0	1	2	3	4	5	6	7	8	9	10	11	12	13	14	15	16	17
		2009	2008	2007	2006	2005	2004	2003	2002	2001	2000	1999	1998	1997	1996	1995	1994	1993	1992
T45 0.00	TRUCK TRAILERS																		
T45 0.10	BOTTOM DUMP	1.11	1.06	1.03	1.00	0.96	0.90	0.86	0.85	0.84	0.83								
T45 0.20	END DUMP	1.11	1.06	1.03	1.00	0.96	0.90	0.86	0.85	0.84	0.83								
T45 0.30	PUP TRAILER	1.11	1.06	1.03	1.00	0.96	0.89	0.86	0.85										
T45 0.41	LOWBOY, RIGID NECK, DROP DECK	1.11	1.06	1.03	1.00	0.96	0.90	0.86	0.85	0.84	0.83								
T45 0.50	FLATBED TRAILER	1.11	1.06	1.03	1.00	0.96	0.90	0.86	0.85	0.84	0.83								
T45 0.60	MISCELLANEOUS / UTILITY	1.11	1.06	1.03	1.00	0.96	0.90	0.86	0.85	0.84	0.83								
T45 0.70	WATER TANKER TRAILER	1.13	1.07	1.03	1.00	0.95	0.88	0.84	0.83	0.81	0.81								
T45 0.80	DECONTAMINATION FACILITY	1.13	1.07	1.03	1.00	0.95	0.88	0.84	0.82										
T45 0.90	TANK TRAILERS	1.13	1.07	1.03	1.00	0.95	0.88	0.84	0.83	0.81	0.81								
T50 0.00	TRUCKS, HIGHWAY (Add attachments as required)																		
T50 0.01	0 THRU 10,000 GVW	1.13	1.08	1.04	1.00	0.95	0.91	0.88	0.87										
T50 0.02	OVER 10,000 THRU 30,000 GVW (Chassis only - Add options)	1.13	1.07	1.04	1.00	0.96	0.91	0.89	0.87	0.85	0.85								
T50 0.03	OVER 30,000 GVW (Chassis only - Add options)	1.12	1.07	1.04	1.00	0.96	0.91	0.89	0.88	0.85	0.85	0.88	0.85						
T55 0.00	TRUCKS, OFF-HIGHWAY																		
T55 0.10	RIGID FRAME	1.09	1.06	1.02	1.00	0.95	0.88	0.83	0.82	0.81	0.79	0.77	0.76	0.75	0.73	0.71	0.66	0.64	0.64
T55 0.20	ARTICULATED FRAME	1.09	1.06	1.02	1.00	0.95	0.88	0.82	0.81	0.80	0.78	0.77	0.76	0.75					
T56 0.00	TRUCKS, OFF-HIGHWAY/PRIME MOVER TRACTORS & WAGONS																		
T56 0.10	PRIME MOVER TRACTORS	1.09	1.06	1.02	1.00	0.95	0.88	0.83	0.82	0.81	0.79	0.77	0.76	0.75	0.73	0.71	0.66	0.64	0.64
T56 0.20	WAGONS, BOTTOM DUMP	1.10	1.07	1.03	1.00	0.95	0.87	0.82	0.81	0.79	0.78	0.76	0.75	0.74	0.72	0.69			
T56 0.30	WAGONS, REAR DUMP	1.10	1.07	1.03	1.00	0.95	0.87	0.82	0.81	0.79	0.77	0.76	0.74						
T57 0.00	TRUCKS, VACUUM	1.12	1.07	1.03	1.00	0.95	0.89	0.85	0.84	0.82	0.82								

**Table 3-1 Equipment Age Adjustment Factors for Ownership Cost**

CATEGORY SUB	REGION 9 TYPE OF EQUIPMENT	Year Purchased New																	
		Life in Years					Year Purchased New												
		0	1	2	3	4	5	6	7	8	9	10	11	12	13	14	15	16	17
		2009	2008	2007	2006	2005	2004	2003	2002	2001	2000	1999	1998	1997	1996	1995	1994	1993	1992
T60 0.00	TRUCKS, WATER, OFF-HIGHWAY	1.10	1.07	1.03	1.00	0.95	0.87	0.82	0.81	0.79	0.77	0.76	0.74						
T65 0.00	TUNNEL/MINING EQUIPMENT																		
T65 0.10	DRIFTING & TUNNELING DRILLS	1.20	1.15	1.08	1.00	0.92	0.86	0.80	0.78	0.72	0.70	0.69	0.68	0.66	0.65				
T65 0.20	TUNNEL BORING MACHINES	1.11	1.06	1.03	1.00	0.96	0.89	0.86	0.85	0.84	0.83	0.82	0.81	0.79	0.78	0.76	0.74	0.73	0.71
T65 0.30	PRODUCTION DRILLING RIGS	1.20	1.15	1.08	1.00	0.92	0.85	0.80	0.78	0.71	0.70	0.68	0.67						
T65 0.40	ROADHEADERS & CONTINUOUS MINERS	1.11	1.06	1.03	1.00	0.96	0.89	0.86	0.85	0.83	0.83	0.82	0.81	0.79	0.78	0.76	0.74		
T65 0.50	ROCK BOLTING EQUIPMENT	1.12	1.07	1.03	1.00	0.95	0.89	0.85	0.84	0.82	0.82								
T65 0.61	LOADING & HAULING EQUIPMENT, DIESEL OR GAS	1.12	1.07	1.03	1.00	0.95	0.89	0.85	0.84	0.82	0.82	0.81	0.80						
T65 0.62	LOADING & HAULING EQUIPMENT, ELECTRIC	1.12	1.07	1.03	1.00	0.95	0.89	0.85	0.84	0.83	0.82	0.81	0.80	0.78	0.77				
T65 0.63	LOADING & HAULING EQUIPMENT, AIR-POWERED	1.13	1.07	1.03	1.00	0.95	0.88	0.84	0.83	0.81	0.81								
T65 0.70	LOCOMOTIVES	1.12	1.07	1.03	1.00	0.95	0.89	0.85	0.84	0.82	0.82	0.81	0.80						
T65 0.90	OTHER TUNNELING EQUIPMENT	1.12	1.07	1.03	1.00	0.95	0.89	0.85	0.84	0.82	0.82								
W10 0.00	WAGONS, BOTTOM DUMP	1.09	1.06	1.02	1.00	0.95	0.87	0.82	0.81	0.80	0.78	0.77	0.76						
W15 0.00	WAGONS, REAR DUMP	1.09	1.06	1.02	1.00	0.95	0.87	0.82	0.81	0.80	0.78	0.77	0.76						
W25 0.00	WATER & CO2 BLASTERS																		
W25 0.10	LOW PRESSURE, (< 5,000 PSI)	1.13	1.07	1.03	1.00														
W25 0.20	HIGH PRESSURE, (>= 5,000 PSI)	1.13	1.07	1.03	1.00														
W25 0.30	STEAM CLEANERS	1.13	1.07	1.03	1.00														
W25 0.40	CO2 BLASTERS	1.12	1.07	1.03	1.00	0.95	0.88												
W25 0.50	WET ABRASIVE BLASTING SYSTEM (TORBO)	1.14	1.08	1.03	1.00	0.94	0.87	0.83	0.81	0.79	0.79								
W30 0.00	WATER TANKS																		
W30 0.10	PORTABLE WITH WHEELS	1.10	1.07	1.03	1.00	0.95	0.87	0.82	0.81	0.79	0.77	0.76	0.74						

**Table 3-1 Equipment Age Adjustment Factors for Ownership Cost**

CATEGORY SUB	REGION 9 TYPE OF EQUIPMENT		Year Purchased New																	
			Life in Years																	
			0	1	2	3	4	5	6	7	8	9	10	11	12	13	14	15	16	17
			2009	2008	2007	2006	2005	2004	2003	2002	2001	2000	1999	1998	1997	1996	1995	1994	1993	1992
W30	0.20	SKID MOUNTED	1.10	1.07	1.03	1.00	0.95	0.87	0.82	0.81	0.79	0.77	0.76	0.74						
W35	0.00	WELDERS																		
W35	0.10	ENGINE DRIVEN	1.13	1.07	1.03	1.00	0.95	0.88	0.84	0.82										
W35	0.20	ELECTRIC DRIVEN	1.12	1.07	1.03	1.00	0.95	0.88												

EP 1110-1-8, Vol. 9  
30 Nov 09

*[This page intentionally left blank]*



**TOTAL HOURLY RATE CALCULATION FOR OVERAGE EQUIPMENT**

**EXAMPLE**

Assume the following set of given information for the rate calculation example:

1. The unit of equipment is not listed in table 2-1.
2. The equipment is contractor owned.
3. Data for the unit in question:
  - a. Caterpillar front-end wheel loader
  - b. Model 950-F11, 4WD, 3.25 CY capacity
  - c. Serial number indicates year of manufacture = 1997
  - d. Actual purchase price in 1997 = \$195,628  
(includes all regional discounts, sales tax and freight)
  - e. Horsepower is 170 hp (fuel is Diesel off-road)
  - f. Drive tire (DT) size = 23.50 x 25, 16 ply, L-3 (appendix F tire code ANNB5)  
DT cost (2009) = 4 tires x \$2,053 /tire = \$8,212
  - g. Weight = 351 cwt
4. Table 3-1, Age Adjustment Factors for Ownership Costs:
  - a. The category L40, subcategory 0.11 (wheel loaders < 225 hp)
  - b. The year corresponding to the last age adjustment factor = 2001
5. Adjust the actual purchase price:
  - a. Economic Indexes from appendix E (wheel loaders EK = 45)
    - (1) For 2001 (first year of economic life), the economic index = 5591
    - (2) For 1997 (year of manufacture), the economic index = 5303
  - b. Purchase price [total equipment value (TEV)] indexed to 2001 (first year of economic life): (Purchase price includes discount, sales tax, and freight for this region).  
  
$$(5591 / 5303) \times \$195,628 = \$206,252 \quad (= 2001 \text{ purchase price})$$
6. Hourly rate is computed as follows in accordance with figure 2-1, Equipment Rate Computation Worksheet.

**Figure 3-1. Total Hourly Rate Calculation for Overage Equipment**

**Example:** *The piece of equipment shown in this example is based on a known piece of equipment for illustration purposes only.*

**USE THIS WORKSHEET TO COMPUTE A HOURLY RATE FOR EQUIPMENT THAT IS NOT IN THIS PAMPHLET OR IS IN THE PAMPHLET BUT NOT EQUIVALENT IN SIZE, CAPACITY, HORSEPOWER OR VALUE. (See Appendix A for a blank form)**

**Region 09**

**1. EQUIPMENT INFORMATION AND EXPENSE FACTORS**

ID No: \_\_\_\_\_

a. Equipment Specification Data:

(1)	Equipment Description:	<u>Loader, Front-end, Wheel, 4WD, 4 CY capacity</u>	
(2)	Model and Series:	<u>Caterpillar Model 950-F11</u>	
(3)	Present Year or Year of Use:	<u>2009</u>	
(4)	Year Manufactured:	<u>1997</u> indexed to <u>2001</u>	
(5)	Horsepower - Equipment:	<u>170</u>	
(6)	Horsepower - Carrier:	<u>0</u>	
(7)	Fuel	- <b>Equipment:</b> 0=None; 1=electric; 2=gasoline; 3=diesel off-road; 4=diesel on-road; 5=marine gas; 6=marine diesel	Enter number from 0 to 6 ==> <span style="border: 1px solid black; padding: 2px 5px;">3</span>
			<u>D-off</u>
		- <b>Carrier:</b> 0=None; 1=electric; 2=gasoline; 3=diesel off-road; 4=diesel on-road; 5=marine gas; 6=marine diesel	Enter number from 0 to 6 ==> <span style="border: 1px solid black; padding: 2px 5px;">0</span>
			<u>None</u>
(8)	Shipping Weight (cwt):		<u>351 cwt</u>

(9) Tire size and number of tires: (Cost of tires based on present year - see 1.a.(3) and Appendix F)

	<u>Size/Ply</u>	<u>App F Code</u>	<u>No.</u>	<u>Unit Price</u>	<u>Cost</u>
(a) Front (FT):			<u>0</u>	<u>\$0</u>	<u>\$0</u>
(b) Drive (DT):	<u>23.5X25/16Ply</u>	<u>ANNB5</u>	<u>4</u>	<u>\$2,053</u>	<u>\$8,212</u>
(c) Trailing (TT):			<u>0</u>	<u>\$0</u>	<u>\$0</u>
(d) Total Tire Cost:					<u>\$8,212</u>

(10) List Price + Accessories: \_\_\_\_\_  
 [at Year (yr) of Manufacture] \$0 OR actual purchase price: \$206,252

**USE APPENDIX D TO COMPLETE THE FOLLOWING DATA:**

b.	Category and Subcategory Number:	<u>L40 0.11</u>
c.	Hourly Expense Calculation Factors:	
(1)	Economic Key (EK):	<u>45</u>
(2)	Condition (C): <b>A</b> =Average <b>D</b> =Difficult <b>S</b> =Severe	<u>A AVERAGE</u>
(3)	Discount Code (DC): <b>B</b> = 7.5% (0.075) or <b>S</b> = 15.0% (0.15)	<u>B 0.075</u>
(4)	Life in Hours (LIFE):	<u>9,250</u>
(5)	Salvage Value Percentage (SLV):	<u>0.25</u>
(6)	Fuel Factor - Equipment [Electric (E) Gas (G) Diesel (D)]:	<u>0.031</u>
(7)	Fuel Factor - Carrier (E G D):	<u>0.000</u>
(8)	Filter, Oil, and Grease (FOG) Factor (E G D):	<u>0.111</u>
(9)	Tire Wear Factor:	
	(a) Front (FT):	<u>0.83</u>
	(b) Drive (DT):	<u>0.54</u>
	(c) Trailing (TT):	<u>0.92</u>
(10)	Repair Cost Factor (RCF):	<u>0.70</u>

**Figure 3-1. Total Hourly Rate Calculation for Overage Equipment Page 1 of 6**

**Region 09**

**2. EQUIPMENT VALUE**

a. List Price + Accessories: [at Year (yr) of Manufacture]				=	<u>          </u>	\$0	
(1) Discount:	(List Price + Accessories) x	Discount Code					
	{1.a.(10)}	{1.c.(3)}					
	<u>(\$0)</u>	+ \$0.00	x	<u>0.075</u>	=	<u>          </u>	
(2) Subtotal {2.a.} - {2.a.(1)}					Subtotal =	<u><u>          </u></u>	
(3) Sales or Import Tax:	Subtotal	x	Tax Rate				
	{2.a.(2)}		{Appendix B}				
	<u>\$0</u>	x	<u>2.00%</u>	=	<u>          </u>	\$0	
(4) Total Discounted Price: Subtotal: {2.a.(2)} + {2.a.(3)}					Subtotal =	<u><u>          </u></u>	
b. Freight:	Shipping Weight	x	Freight Rate per cwt				
	{1.a.(8)}		{Appendix B}				
	<u>0,000 cwt</u>	x	<u>\$0.00 /cwt</u>	=	<u>          </u>	\$0	
c. <b>TOTAL EQUIPMENT VALUE (TEV):</b>					<b>TOTAL[2.]: =</b>	<b><u>          </u></b>	
	{2.a.(4)} + {2.b}	OR	actual purchase price {1a.(10)}				
	(See chapter 3 for used and overage equipment rate adjustments.)						

**3. DEPRECIATION PERIOD (N)**

a.	LIFE	/	Working Hours			
	{1.c.(4)}		Per Year (WHPY)			
			{Appendix B}			
	<u>9,250 hr</u>	/	<u>1,040 hr/yr</u>	=	<u>          </u>	N
				=	<u>          </u>	<u>8.89 yrs (N)</u>

**4. OWNERSHIP COST**

a. Depreciation							
(1) Tire Cost Index (TCI):							
	Tire Index, Year of Manufacture, {1.a.(4)}	/	Tire Index, Present Year or Year of Use, {1.a.(3)}				
	Appendix E, EK=100		Appendix E, EK=100				
	<u>2401</u>	/	<u>3382</u>	=	<u>          </u>	TCI	
				=	<u>          </u>	<u>0.710</u>	
(2)	[TEV {2.c.}]	x	(1.0-SLV) {1.c.(5)}	-	(TCI {4.a.(1)} x Tire Cost) {1.a.(9)(d)}	/	LIFE {1.c.(4)}
	<u>[\$206,252]</u>	x	<u>(1.0-0.25)</u>	-	<u>(0.710 x \$8,212 )</u>	/	<u>9,250 hr</u>
						=	<u>          </u>
							<u>\$16.09 /hr</u>

Figure 3-1. Total Hourly Rate Calculation for Overage Equipment Page 2 of 6

Region 09

4. OWNERSHIP COST (Continued)

b. Facilities Capital Cost of Money (FCCM):

$$\begin{array}{rclclclcl}
 (1) & [(N - 1.0)] & \times & (1.0 + SLV) & + & 2.0] & / & (2.0 \times N) & = & \text{Avg Value} \\
 & \{3.a.\} & & \{1.c.5.\} & & & & \{3.a.\} & & \text{Factor} \\
 & \underline{[(8.89 \text{ yr} - 1.0)]} & \times & \underline{(1.0 + 0.25)} & + & 2.0] & / & \underline{(2.0 \times 8.89 \text{ yr})} & = & \underline{0.667} \\
 & & & & & & & & & \{AVF\}
 \end{array}$$

$$\begin{array}{rclclclcl}
 (2) & TEV & \times & AVF & \times & \text{Adjusted} & / & \text{WHPY} \\
 & \{2.c.\} & & \{4.b.(1)\} & & \text{Cost-of-Money} & & \{Appendix B\} \\
 & \underline{\$206,252} & \times & \underline{0.667} & \times & \underline{3.90\%} & / & \underline{1,040 \text{ hr/yr}} & = & \underline{\$5.16 /hr} \\
 & & & & & & & & & \{Appendix B\}
 \end{array}$$

c. TOTAL HOURLY OWNERSHIP COST: TOTAL [4.]: = \$21.25 /hr  
{4.a.(2)} + {4.b.(2)}

5. OPERATING COST

a. Fuel Costs:

(1) Equipment:

$$\begin{array}{rclclcl}
 \text{Fuel Factor} & \times & \text{Horsepower (hp)} & \times & \text{Fuel Cost per} \\
 \{1.c.(6)\} & & \{1.a.(5)\} & & \text{Gallon (gal)} \\
 \underline{0.031} & \times & \underline{170 \text{ hp}} & \times & \{Appendix B\} \\
 & & & & \underline{\$4.17 /gal} & = & \underline{\$21.98 /hr}
 \end{array}$$

(2) Carrier:

$$\begin{array}{rclclcl}
 \text{Fuel Factor} & \times & \text{hp} & \times & \text{Fuel Cost per gal} \\
 \{1.c.(7)\} & & \{1.a.(6)\} & & \{Appendix B\} \\
 \underline{0.000} & \times & \underline{0 \text{ hp}} & \times & \underline{\$0.00 /gal} & = & \underline{\$0.00 /hr}
 \end{array}$$

(3) Total Hourly Fuel Cost: Total [5.a.] = \$21.98 /hr  
{5.a (1)} + {5.a (2)}

b. FOG Cost:

(1) Equipment:

$$\begin{array}{rclclcl}
 \text{FOG Factor} & \times & \text{Equipment Hourly} & \times & \text{Labor Adjustment} \\
 \{1.c.(8)\} & & \text{Fuel Cost} & & \text{Factor (LAF)} \\
 \underline{0.111} & \times & \underline{\$21.98 /hr} & \times & \{Appendix B\} \\
 & & & & \underline{\$1.19 /hr} & = & \underline{\$2.90 /hr}
 \end{array}$$

Figure 3-1. Total Hourly Rate Calculation for Overage Equipment Page 3 of 6

Region 09

5. **OPERATING COST (Continued)**

(2) Carrier:

$$\begin{array}{rclclcl}
 \text{FOG Factor} & & \text{Carrier Hourly} & & & & \\
 \{1.c.(8)\} & \times & \text{Fuel Cost} & \times & \text{LAF} & & \\
 \underline{0.111} & \times & \underline{\$0.00/hr} & \times & \underline{1.19} & = & \underline{\$0.00/hr}
 \end{array}$$

(3) Total Hourly FOG Cost: Total [5.b.] = \$2.90/hr  
 {5.b.(1)} + {5.b.(2)}

c. Alternative Fuel/FOG Cost: Total [5.c.] = \$0.00/hr  
 (See chapter 2, paragraph 2.24.d. for guidance on when to use.)

d. Repair Cost:

(1) Economic Adjustment Factor (EAF):  
 [EK is from 1c. (1)]

$$\begin{array}{rclcl}
 \text{Economic Index,} & / & \text{Economic Index, Year} & & \\
 \text{Present Year or Year} & & \text{of Manufacture, 1.a.(4)} & & \\
 \text{of Use, 1.a.(3)} & & & & \\
 \text{Appendix E, EK}=\{1.c.(1)\} & & \text{Appendix E, EK}=\{1.c.(1)\} & & \\
 \underline{7047} & / & \underline{5591} & & \\
 \text{(See table 3-1 for last year of economic life.)} & & & & \\
 & & & = & \text{EAF} \\
 & & & = & \underline{1.260}
 \end{array}$$

(2) Repair Factor (RF):

$$\begin{array}{rclclcl}
 \text{RCF} & \times & \text{EAF} & \times & \text{LAF} & & \\
 \{1.c.(10)\} & & \{5.d.(1)\} & & \{Appendix B\} & & \\
 \underline{0.70} & \times & \underline{1.260} & \times & \underline{1.19} & = & \underline{1.050}
 \end{array}$$

(3) Repair Cost:

$$\begin{array}{rclclclcl}
 [\text{TEV} & - & (\text{TCI} & \times & \text{Tire Cost)}] & \times & \text{RF} & / & \text{LIFE} \\
 \{2.c.\} & & \{4.a.(1)\} & & \{1.a.(9)(d)\} & & \{5.d.(2)\} & & \{1.c.(4)\} \\
 \underline{[\$206,252]} & - & \underline{(0.710)} & \times & \underline{[\$8,212]} & \times & \underline{1.050} & / & \underline{9,250}
 \end{array}$$

(4) Total Hourly Repair Cost: Total [5.d.] = \$22.75/hr

Figure 3-1. Total Hourly Rate Calculation for Overage Equipment Page 4 of 6

Region 09

5. **OPERATING COST** (Continued)

e. Tire Wear Cost: (Use current price levels. See Appendix F.)

(1) Front Tires (FT):

$$\begin{array}{rclclcl} (1.5 \times \text{FT Cost}) & / & (1.8 \times \text{FT Wear Factor}) & \times & \text{Maximum Tire Life Hours} & \\ \{1.a.(9)(a)\} & & \{1.c.(9)(a)\} & & \{Appendix F\} & \\ (1.5 \times \$0) & / & (1.8 \times 0.83) & \times & 0 \text{ hr} & = \underline{\$0.00 /hr} \end{array}$$

(2) Drive Tires (DT):

$$\begin{array}{rclclcl} (1.5 \times \text{DT Cost}) & / & (1.8 \times \text{DT Wear Factor}) & \times & \text{Maximum Tire Life Hours} & \\ \{1.a.(9)(b)\} & & \{1.c.(9)(b)\} & & \{Appendix F\} & \\ (1.5 \times \$8,212) & / & (1.8 \times 0.54) & \times & 3200 \text{ hr} & = \underline{\$3.96 /hr} \end{array}$$

(3) Trailing Tires (TT):

$$\begin{array}{rclclcl} (1.5 \times \text{TT Cost}) & / & (1.8 \times \text{TT Wear Factor}) & \times & \text{Maximum Tire Life Hours} & \\ \{1.a.(9)(c)\} & & \{1.c.(9)(c)\} & & \{Appendix F\} & \\ (1.5 \times \$0) & / & (1.8 \times 0.92) & \times & 0 \text{ hr} & = \underline{\$0.00 /hr} \end{array}$$

(4) Total Tire Wear Cost: Total [5.e.] = \$3.96 /hr  
Sum {5.e.(1)} through {5.e.(3)}

f. Tire Repair Cost:

$$\begin{array}{rclcl} \text{Total Tire Wear Cost} & & & & \\ \text{per Hour} & \times & (0.15 \times \text{LAF}) & & \\ \{5.e.(4)\} & & \{Appendix B\} & & \\ \underline{\$3.96 /hr} & \times & (0.15 \times 1.19) & & \text{Total [5.f.] = } \underline{\underline{\$0.71 /hr}} \end{array}$$

g. **TOTAL HOURLY OPERATING COST:** Total [5.] = \$52.30 /hr  
Sum {5.a.} through {5.f.}

Region 09

6. HOURLY RATES

a. Total Hourly Rate: *[based on 40 hours per week (wk)]*

Ownership Cost {4.c.}	+	Operating Cost {5.g.}	
<u>\$21.25 /hr</u>		<u>\$52.30 /hr</u>	= <u>\$73.55 /hr</u>

b. Other Work Shifts Hourly Rate:

*(Refer to Chapter 3, Adjustments to Rates, for methodology.)*

Depreciation {4.a.(2)}	+	(FCCM {4.b.(2)})	x	40 hr/wk	/	Work hr/wk example:60 hr/wk	+	Operating Cost {5.g.}	
<u>\$0.00 /hr</u>		<u>(\$0.00 /hr)</u>	x	<u>40 hr/wk</u>	/	<u>60 hr/wk</u> (example:60 hr/wk)	+	<u>\$0.00 /hr</u>	= <u>\$0.00 /hr</u>

c. Standby Hourly Rate:

*(Refer to Chapter 2, paragraph 2.28 for guidance on use.)*

(Depreciation {4.a.(2)})	x	0.50)	+	FCCM {4.b.(2)}	
<u>(\$0.00 /hr)</u>	x	0.50)	+	<u>\$0.00 /hr</u>	= <u>\$0.00 /hr</u>

*(Refer to Chapter 3, paragraph 3.12 for guidance for overage equipment.)*

**See Figure 3-2 for standby calculations for overage equipment**

**See Chapter 3 if rate adjustments are necessary.**

Figure 3-1. Total Hourly Rate Calculation for Overage Equipment Page 6 of 6

EP 1110-1-8, Vol. 9  
30 Nov 09

*[This page intentionally left blank]*



**Table 3-2. Equipment Age Adjustment Factors**

for

Standby costs

The factors in this table are used when the age of a unit of equipment is other than the age of the equipment listed in table 2-1.

These factors are multiplied by the hourly standby costs shown in table 2-1 and result in a standby rate adjusted for the actual age of the equipment being considered.

When the actual "life" in hours of the unit of equipment has exceeded the economic life given in appendix D, the age will be determined as discussed in chapter 3.

Refer to chapter 3, as follows:

**3-13. Rate Adjustments Overage Equipment Standby**

**Table 3-2 Equipment Age Adjustment Factors for Standby Cost**

CATEGORY SUB	REGION 9 TYPE OF EQUIPMENT	Life in Years																	
		Year Purchased New																	
		0	1	2	3	4	5	6	7	8	9	10	11	12	13	14	15	16	17
		2009	2008	2007	2006	2005	2004	2003	2002	2001	2000	1999	1998	1997	1996	1995	1994	1993	1992
A10 0.00	AGGREGATE / CHIP SPREADERS																		
A10 0.10	SELF-PROPELLED	1.12	1.07	1.03	1.00	0.95	0.90	0.90	0.90	0.90	0.89	0.87	0.85	0.83	0.80	0.78	0.76	0.74	0.72
A10 0.20	TOWED & TAILGATE	1.13	1.08	1.03	1.00	0.95	0.90	0.90	0.90	0.90	0.89	0.86	0.85	0.82	0.79	0.77	0.75	0.74	0.71
A15 0.00	AIR COMPRESSORS, PORTABLE																		
A15 0.10	ROTARY SCREW	1.19	1.11	1.04	1.00	0.96	0.92	0.92	0.92	0.92	0.91	0.92	0.92	0.92	0.91	0.91	0.89	0.89	0.89
A15 0.20	SHOP TYPE	1.18	1.11	1.04	1.00	0.96	0.93	0.92	0.92	0.93	0.91	0.92	0.92	0.92	0.92	0.91	0.89	0.90	0.89
A20 0.00	AIR HOSE, TOOLS & EQUIPMENT																		
A20 0.10	AIR DRILL HOSE	1.17	1.10	1.04	1.00	0.96	0.93	0.93	0.92	0.93	0.91	0.93	0.92	0.92	0.92	0.91	0.90	0.90	0.89
A20 0.20	SANDBLAST HOSE	1.17	1.10	1.04	1.00	0.96	0.93	0.93	0.92	0.93	0.91	0.93	0.92	0.92	0.92	0.91	0.90	0.90	0.89
A20 0.30	SANDBLASTERS, BREAKERS, & MISC. AIR TOOLS	1.18	1.11	1.04	1.00	0.96	0.93	0.92	0.92	0.92	0.91	0.92	0.92	0.92	0.92	0.91	0.89	0.90	0.89
A25 0.00	ASPHALT PAVING DISTRIBUTORS	1.12	1.07	1.03	1.00	0.96	0.91	0.91	0.91	0.91	0.90	0.87	0.86	0.84	0.81	0.79	0.77	0.76	0.73
A30 0.00	ASPHALT PAVERS & MISCELLANEOUS ROAD EQUIPMENT																		
A30 0.10	SELF PROPELLED	1.12	1.07	1.03	1.00	0.96	0.90	0.91	0.91	0.91	0.89	0.87	0.86	0.83	0.81	0.79	0.77	0.75	0.73
A30 0.20	TOWED	1.12	1.07	1.03	1.00	0.95	0.90	0.90	0.91	0.90	0.89	0.87	0.86	0.83	0.80	0.78	0.76	0.75	0.72
A30 0.30	SLURRY SEAL PAVERS (Cold mix)	1.12	1.07	1.03	1.00	0.96	0.90	0.91	0.91	0.91	0.89	0.87	0.86	0.83	0.81	0.79	0.77	0.75	0.73
A30 0.40	MISCELLANEOUS ROAD EQUIPMENT	1.12	1.07	1.03	1.00	0.95	0.90	0.90	0.91	0.90	0.89	0.87	0.86	0.83	0.80	0.78	0.76	0.75	0.72
A35 0.00	ASPHALT PAVING KETTLES	1.13	1.08	1.03	1.00	0.95	0.90	0.90	0.90	0.90	0.89	0.86	0.85	0.82	0.79	0.77	0.75	0.74	0.71
A40 0.00	ASPHALT & CONCRETE MILLERS / PROFILERS / PLANERS / ROTARY GRINDERS	1.13	1.08	1.03	1.00	0.95	0.90	0.90	0.90	0.90	0.89	0.86	0.85	0.82	0.79	0.77	0.75	0.74	0.71
A45 0.00	ASPHALT RECYCLERS & SEALERS	1.13	1.08	1.03	1.00	0.95	0.90	0.90	0.90	0.90	0.88	0.86	0.85	0.82	0.79	0.77	0.75	0.73	0.70
B10 0.00	BATCH PLANTS, ASPHALT & CONCRETE																		
B10 0.10	ASPHALT	1.12	1.07	1.03	1.00	0.95	0.90	0.90	0.90	0.90	0.89	0.87	0.85	0.83	0.80	0.78	0.76	0.74	0.72
B10 0.20	CONCRETE	1.12	1.07	1.03	1.00	0.95	0.90	0.90	0.90	0.90	0.89	0.87	0.85	0.83	0.80	0.78	0.76	0.74	0.72

**Table 3-2 Equipment Age Adjustment Factors for Standby Cost**

CATEGORY SUB	REGION 9 TYPE OF EQUIPMENT	Life in Years																		
		Year Purchased New																		
		0	1	2	3	4	5	6	7	8	9	10	11	12	13	14	15	16	17	
		2009	2008	2007	2006	2005	2004	2003	2002	2001	2000	1999	1998	1997	1996	1995	1994	1993	1992	
B10	0.30	PUGMILL	1.12	1.07	1.03	1.00	0.95	0.90	0.90	0.91	0.90	0.89	0.87	0.86	0.83	0.80	0.78	0.76	0.75	0.72
B15	0.00	BROOMS, STREET SWEEPERS & FLUSHERS	1.11	1.06	1.03	1.00	0.96	0.90	0.87	0.85	0.84	0.84	0.83	0.82	0.80	0.78	0.76	0.75	0.74	0.72
B20	0.00	BRUSH CHIPPERS	1.11	1.06	1.03	1.00	0.96	0.90	0.87	0.85	0.84	0.84	0.83	0.82	0.80	0.78	0.76	0.75	0.74	0.72
B25	0.00	BUCKETS, CLAMHELL	1.06	1.02	1.01	1.00	0.94	0.89	0.87	0.84	0.79	0.80	0.81	0.80	0.80	0.78	0.77	0.77	0.77	0.73
B30	0.00	BUCKETS, CONCRETE																		
B30	0.10	GENERAL PURPOSE, MANUAL TRIP	1.06	1.02	1.01	1.00	0.95	0.89	0.87	0.85	0.79	0.81	0.82	0.81	0.80	0.79	0.78	0.77	0.78	0.74
B30	0.20	LAYDOWN	1.06	1.02	1.01	1.00	0.95	0.89	0.87	0.85	0.79	0.81	0.82	0.81	0.80	0.79	0.78	0.77	0.78	0.74
B30	0.30	LOWBOY	1.06	1.02	1.01	1.00	0.95	0.89	0.87	0.85	0.79	0.81	0.82	0.81	0.80	0.79	0.78	0.77	0.78	0.74
B30	0.40	LOW SLUMP	1.06	1.02	1.01	1.00	0.95	0.89	0.87	0.85	0.79	0.81	0.82	0.81	0.80	0.79	0.78	0.77	0.78	0.74
B35	0.00	BUCKETS, DRAGLINE																		
B35	0.10	LIGHT WEIGHT	1.06	1.02	1.01	1.00	0.94	0.89	0.87	0.84	0.79	0.80	0.81	0.80	0.80	0.78	0.77	0.77	0.77	0.73
B35	0.20	MEDIUM WEIGHT	1.06	1.02	1.01	1.00	0.94	0.89	0.87	0.84	0.79	0.80	0.81	0.80	0.80	0.78	0.77	0.77	0.77	0.74
B35	0.30	HEAVY WEIGHT	1.06	1.02	1.01	1.00	0.94	0.89	0.87	0.85	0.79	0.80	0.81	0.81	0.80	0.79	0.77	0.77	0.77	0.74
C05	0.00	CHAIN SAWS	1.11	1.06	1.03	1.00	0.95	0.89	0.86	0.85	0.83	0.83	0.82	0.81	0.79	0.77	0.75	0.74	0.73	0.70
C10	0.00	COMPACTORS, WALK-BEHIND OR REMOTE CONTROLLER																		
C10	0.10	COMPACTORS, RAMMERS / TAMPERS & VIBRATORY PLATES	1.11	1.06	1.02	1.00	0.96	0.90	0.87	0.85	0.84	0.84	0.83	0.82	0.80	0.79	0.77	0.75	0.74	0.72
C10	0.20	ROLLERS, VIBRATORY	1.12	1.07	1.03	1.00	0.95	0.89	0.85	0.84	0.83	0.82	0.82	0.80	0.78	0.77	0.75	0.73	0.72	0.69
C15	0.00	CONCRETE CLEANERS / ABRASIVE BLASTERS																		
C15	0.10	WALK BEHIND	1.12	1.07	1.03	1.00	0.95	0.88	0.85	0.83	0.82	0.81	0.79	0.77	0.76	0.73	0.71	0.70	0.70	0.68
C15	0.20	TRUCK/TRAILER MOUNTED	1.12	1.07	1.03	1.00	0.95	0.89	0.86	0.84	0.83	0.83	0.82	0.80	0.78	0.77	0.75	0.73	0.72	0.70
C20	0.00	CONCRETE BUGGIES	1.12	1.07	1.03	1.00	0.95	0.88	0.85	0.83	0.82	0.81	0.79	0.77	0.76	0.73	0.71	0.70	0.70	0.68
C25	0.00	CONCRETE FINISHERS/SCREEDS/SPREADERS																		

**Table 3-2 Equipment Age Adjustment Factors for Standby Cost**

CATEGORY SUB	REGION 9 TYPE OF EQUIPMENT	Life in Years																	
		Year Purchased New																	
		0	1	2	3	4	5	6	7	8	9	10	11	12	13	14	15	16	17
		2009	2008	2007	2006	2005	2004	2003	2002	2001	2000	1999	1998	1997	1996	1995	1994	1993	1992
C25 0.10	FINISHERS/TROWELS	1.12	1.07	1.03	1.00	0.95	0.89	0.85	0.83	0.82	0.82	0.81	0.80	0.78	0.76	0.74	0.72	0.71	0.68
C25 0.20	VIBRATORY SCREED	1.12	1.07	1.03	1.00	0.95	0.89	0.85	0.83	0.82	0.82	0.81	0.80	0.78	0.76	0.74	0.72	0.71	0.68
C25 0.25	VIBRATORY LASER SCREED	1.13	1.07	1.03	1.00	0.95	0.88	0.84	0.83	0.81	0.81	0.80	0.79	0.77	0.75	0.73	0.71	0.69	0.67
C25 0.30	MATERIAL/TOPPING SPREADERS	1.13	1.07	1.03	1.00	0.95	0.88	0.84	0.83	0.81	0.81	0.80	0.79	0.77	0.75	0.73	0.71	0.69	0.67
C30 0.00	CONCRETE GRINDERS	1.12	1.07	1.03	1.00	0.95	0.89	0.85	0.83	0.82	0.82	0.81	0.80	0.78	0.76	0.74	0.72	0.71	0.68
C35 0.00	CONCRETE GUNITERS / SHOTCRETTERS	1.12	1.07	1.03	1.00	0.95	0.88	0.85	0.83	0.82	0.82	0.81	0.79	0.77	0.76	0.73	0.71	0.70	0.68
C40 0.00	CONCRETE MIXING UNITS	1.12	1.07	1.03	1.00	0.95	0.89	0.85	0.83	0.82	0.82	0.81	0.80	0.78	0.76	0.74	0.72	0.71	0.68
C45 0.00	CONCRETE PAVING MACHINES	1.13	1.08	1.03	1.00	0.95	0.90	0.90	0.90	0.90	0.89	0.86	0.85	0.82	0.79	0.77	0.75	0.74	0.71
C55 0.00	CONCRETE PUMPS	1.11	1.06	1.03	1.00	0.96	0.90	0.87	0.85	0.84	0.84	0.83	0.82	0.80	0.78	0.76	0.75	0.74	0.72
C60 0.00	CONCRETE SAWS (Add cost for sawblade wear)	1.11	1.06	1.03	1.00	0.96	0.90	0.86	0.85	0.84	0.84	0.83	0.81	0.80	0.78	0.76	0.74	0.73	0.71
C65 0.00	CONCRETE VIBRATORS	1.18	1.11	1.04	1.00	0.96	0.93	0.92	0.92	0.92	0.91	0.92	0.92	0.92	0.92	0.91	0.89	0.90	0.89
C70 0.00	CRANES, GANTRY & STRADDLE																		
C75 0.00	CRANES, HYDRAULIC, SELF-PROPELLED	1.06	1.02	1.01	1.00	0.94	0.89	0.87	0.84	0.79	0.80	0.80	0.79	0.77	0.75	0.73	0.72	0.71	0.68
C80 0.00	CRANES, HYDRAULIC, TRUCK MOUNTED																		
C80 0.01	UNDER 26 TON	1.06	1.02	1.01	1.00	0.94	0.89	0.87	0.84	0.79	0.80	0.80	0.79	0.77	0.75	0.73	0.72	0.71	0.68
C80 0.02	26 TON THRU 65 TON	1.06	1.02	1.01	1.00	0.95	0.89	0.87	0.85	0.79	0.80	0.80	0.79	0.77	0.76	0.73	0.72	0.71	0.68
C80 0.03	66 TON THRU 125 TON	1.06	1.02	1.01	1.00	0.95	0.89	0.87	0.85	0.79	0.80	0.80	0.79	0.77	0.76	0.74	0.72	0.71	0.68
C80 0.04	OVER 125 TON	1.06	1.02	1.01	1.00	0.95	0.89	0.87	0.85	0.79	0.81	0.80	0.79	0.78	0.76	0.74	0.72	0.72	0.69
C85 0.00	CRANES, MECHANICAL, LATTICE BOOM, CRAWLER MOUNTED																		
C85 0.11	DRAGLINE, CLAMSHELL, 0 THRU 1.0 CY	1.06	1.02	1.01	1.00	0.94	0.89	0.87	0.84	0.78	0.80	0.79	0.78	0.77	0.75	0.73	0.71	0.70	0.67
C85 0.12	DRAGLINE, CLAMSHELL, OVER 1.0 CY THRU 2.5 CY	1.06	1.02	1.01	1.00	0.94	0.89	0.87	0.84	0.79	0.80	0.80	0.79	0.77	0.75	0.73	0.71	0.71	0.68
C85 0.13	DRAGLINE, CLAMSHELL, OVER 2.5 CY THRU 5.0 CY	1.06	1.02	1.01	1.00	0.95	0.89	0.87	0.85	0.79	0.80	0.80	0.79	0.77	0.75	0.73	0.72	0.71	0.68

**Table 3-2 Equipment Age Adjustment Factors for Standby Cost**

CATEGORY SUB	REGION 9 TYPE OF EQUIPMENT	Life in Years																	
		Year Purchased New																	
		0	1	2	3	4	5	6	7	8	9	10	11	12	13	14	15	16	17
		2009	2008	2007	2006	2005	2004	2003	2002	2001	2000	1999	1998	1997	1996	1995	1994	1993	1992
C85 0.14	DRAGLINE, CLAMSHELL, OVER 5.0 CY	1.06	1.02	1.01	1.00	0.95	0.89	0.87	0.85	0.79	0.80	0.80	0.79	0.77	0.76	0.74	0.72	0.71	0.68
C85 0.21	LIFTING, 0 THRU 25 TON	1.06	1.02	1.01	1.00	0.94	0.89	0.87	0.84	0.79	0.80	0.80	0.79	0.77	0.75	0.73	0.71	0.71	0.68
C85 0.22	LIFTING, 26 TON THRU 50 TON	1.06	1.02	1.01	1.00	0.95	0.89	0.87	0.85	0.79	0.80	0.80	0.79	0.77	0.75	0.73	0.72	0.71	0.68
C85 0.23	LIFTING, 51 TON THRU 150 TON	1.06	1.02	1.01	1.00	0.95	0.89	0.87	0.85	0.79	0.81	0.80	0.79	0.78	0.76	0.74	0.72	0.72	0.69
C85 0.24	LIFTING, OVER 150 TON	1.06	1.02	1.01	1.00	0.95	0.90	0.87	0.85	0.80	0.81	0.80	0.79	0.78	0.76	0.74	0.73	0.72	0.69
C90 0.00	CRANES, MECHANICAL, LATTICE BOOM, TRUCK MOUNTED																		
C90 0.01	UNDER 26 TON	1.06	1.02	1.01	1.00	0.94	0.89	0.87	0.84	0.79	0.80	0.80	0.79	0.77	0.75	0.73	0.72	0.71	0.68
C90 0.02	26 TON THRU 65 TON	1.06	1.02	1.01	1.00	0.95	0.89	0.87	0.85	0.79	0.80	0.80	0.79	0.77	0.76	0.73	0.72	0.71	0.68
C90 0.03	66 TON THRU 125 TON	1.06	1.02	1.01	1.00	0.95	0.89	0.87	0.85	0.79	0.80	0.80	0.79	0.77	0.75	0.73	0.72	0.71	0.68
C90 0.04	OVER 125 TON	1.06	1.02	1.01	1.00	0.95	0.89	0.87	0.85	0.79	0.80	0.80	0.79	0.77	0.76	0.74	0.72	0.71	0.68
C95 0.00	CRANES, TOWER	1.06	1.02	1.01	1.00	0.95	0.89	0.87	0.85	0.79	0.80	0.80	0.79	0.77	0.75	0.73	0.72	0.71	0.68
D10 0.00	DRILLS, AIR/HYDRAULIC, CRWLR MTD, 0" THRU 6.5" DIA HOLE (Add cost for drill steel and bit wear)																		
D10 0.10	DRILLS, AIR TRACK (Add cost for drill steel and bit wear)	1.20	1.15	1.07	1.00	0.93	0.86	0.80	0.79	0.72	0.70	0.69	0.68	0.67	0.65	0.63	0.61	0.60	0.58
D10 0.20	DRILLS, HYDRAULIC TRACK (Add cost for drill steel and bit wear)	1.21	1.16	1.08	1.00	0.92	0.85	0.79	0.77	0.71	0.69	0.68	0.66	0.65	0.64	0.61	0.59	0.58	0.56
D15 0.00	DRILLS, HORIZONTAL BORING & GROUND PIERCING (Add cost for drill steel and bit wear)	1.21	1.16	1.08	1.00	0.92	0.85	0.79	0.77	0.71	0.69	0.68	0.66	0.65	0.64	0.61	0.59	0.58	0.56
D20 0.00	DRILLS, CORE, COLUMN MOUNTED (Add cost for drill steel and bit wear)	1.21	1.16	1.08	1.00	0.92	0.84	0.79	0.77	0.70	0.68	0.67	0.65	0.64	0.63	0.60	0.58	0.57	0.55
D25 0.00	DRILLS, CORE & DOWELLING (Add cost for drill steel and bit wear)	1.21	1.16	1.08	1.00	0.92	0.85	0.79	0.77	0.71	0.69	0.68	0.66	0.65	0.64	0.61	0.59	0.58	0.56
D30 0.00	DRILLS, EARTH / AUGER (Add cost for drill steel and cutting edge wear)	1.21	1.16	1.08	1.00	0.92	0.85	0.79	0.77	0.71	0.69	0.68	0.66	0.65	0.64	0.61	0.59	0.58	0.56
D35 0.00	DRILLS, ROTARY BLASTHOLE (Add cost for drill steel and bit wear)																		
D35 0.11	DIESEL, 4.5" THRU 9.875" DIAMETER HOLE (Add cost for drill steel and bit wear)	1.19	1.14	1.07	1.00	0.93	0.86	0.81	0.79	0.73	0.71	0.70	0.69	0.67	0.66	0.64	0.62	0.61	0.59
D35 0.12	DIESEL, OVER 9.875" DIAMETER (Add cost for drill steel and bit wear)	1.19	1.14	1.07	1.00	0.93	0.86	0.81	0.80	0.73	0.72	0.71	0.69	0.68	0.67	0.65	0.63	0.62	0.61
D35 0.21	ELECTRIC, 4.5" THRU 9.875" DIAMETER HOLE (Add cost for drill steel and bit wear)	1.19	1.14	1.07	1.00	0.93	0.86	0.81	0.79	0.73	0.71	0.70	0.69	0.67	0.66	0.64	0.62	0.61	0.59

**Table 3-2 Equipment Age Adjustment Factors for Standby Cost**

CATEGORY SUB	REGION 9 TYPE OF EQUIPMENT	Life in Years										Year Purchased New									
		0	1	2	3	4	5	6	7	8	9	10	11	12	13	14	15	16	17		
		2009	2008	2007	2006	2005	2004	2003	2002	2001	2000	1999	1998	1997	1996	1995	1994	1993	1992		
D35 0.22	ELECTRIC, OVER 9.875" DIAMETER (Add cost for drill steel and bit wear)	1.19	1.14	1.07	1.00	0.93	0.86	0.81	0.80	0.73	0.72	0.71	0.69	0.68	0.67	0.65	0.63	0.62	0.61		
F10 0.00	FORK LIFTS	1.11	1.06	1.03	1.00	0.95	0.89	0.86	0.84	0.83	0.83	0.82	0.81	0.79	0.77	0.75	0.73	0.72	0.70		
G10 0.00	GENERATOR SETS																				
G10 0.10	PORTABLE	1.15	1.11	1.05	1.00	0.95	0.90	0.89	0.88	0.88	0.88	0.88	0.88	0.87	0.87	0.86	0.84	0.83	0.82		
G10 0.20	SKID MOUNTED	1.15	1.11	1.05	1.00	0.95	0.90	0.89	0.88	0.88	0.88	0.88	0.88	0.87	0.88	0.86	0.84	0.83	0.82		
G15 0.00	GRADERS, MOTOR	1.10	1.05	1.01	1.00	0.96	0.92	0.89	0.88	0.86	0.86	0.84	0.82	0.79	0.78	0.74	0.72	0.70	0.65		
H10 0.00	HAMMERS, HYDRAULIC (Demolition tool) (Add cost for point wear)	1.12	1.07	1.03	1.00	0.95	0.89	0.85	0.84	0.82	0.82	0.81	0.80	0.78	0.76	0.74	0.72	0.71	0.69		
H13 0.00	HAZARDOUS/TOXIC WASTE EQUIPMENT																				
H13 0.11	COMPACTORS (Compression force) 0 THRU 50 TONS	1.11	1.06	1.03	1.00	0.96	0.89	0.86	0.85	0.84	0.83	0.83	0.81	0.79	0.78	0.76	0.74	0.73	0.71		
H13 0.12	COMPACTORS (Compression force) OVER 50 TONS	1.11	1.06	1.03	1.00	0.96	0.89	0.86	0.85	0.84	0.83	0.82	0.81	0.79	0.78	0.76	0.74	0.73	0.71		
H13 0.21	FILTER PRESSES, STATIONARY	1.11	1.06	1.03	1.00	0.95	0.89	0.86	0.84	0.83	0.83	0.82	0.81	0.79	0.77	0.75	0.73	0.72	0.70		
H13 0.22	FILTER PRESSES, MOBILE	1.11	1.06	1.03	1.00	0.96	0.89	0.86	0.85	0.84	0.83	0.83	0.81	0.79	0.78	0.76	0.74	0.73	0.71		
H13 0.30	CENTRIFUGES	1.12	1.07	1.03	1.00	0.95	0.88	0.85	0.83	0.82	0.82	0.81	0.79	0.77	0.76	0.73	0.71	0.70	0.68		
H13 0.40	SHREDDERS	1.11	1.06	1.03	1.00	0.96	0.89	0.86	0.85	0.84	0.83	0.83	0.81	0.79	0.78	0.76	0.74	0.73	0.71		
H13 0.51	SOIL TREATMENT PLANT, MOBILE	1.11	1.06	1.03	1.00	0.96	0.89	0.86	0.85	0.84	0.83	0.83	0.81	0.79	0.78	0.76	0.74	0.73	0.71		
H13 0.61	SLUDGE PROCESSING EQUIP, SLUDGE DISPENSERS	1.11	1.06	1.03	1.00	0.96	0.89	0.86	0.85	0.84	0.83	0.83	0.81	0.79	0.78	0.76	0.74	0.73	0.71		
H13 0.71	WASTE HANDLING EQUIPMENT, DRUM HANDLING	1.12	1.07	1.03	1.00	0.95	0.89	0.85	0.84	0.83	0.82	0.82	0.80	0.78	0.77	0.75	0.73	0.72	0.69		
H15 0.00	HEATERS, SPACE																				
H20 0.00	HOISTS & AIR WINCHES	1.12	1.06	1.03	1.00	0.95	0.89	0.86	0.84	0.83	0.83	0.82	0.81	0.79	0.77	0.75	0.73	0.72	0.70		
H25 0.00	HYDRAULIC EXCAVATORS, CRAWLER MOUNTED																				
H25 0.10	0 LBS THRU 12,500 LBS (COMPACT EXCAVATORS)	1.07	1.03	1.01	1.00	0.94	0.88	0.85	0.83	0.76	0.78	0.77	0.76	0.74	0.72	0.70	0.68	0.67	0.64		
H25 0.11	OVER 12,500 LBS THRU 40,000 LBS	1.06	1.03	1.01	1.00	0.94	0.88	0.85	0.83	0.77	0.78	0.78	0.76	0.75	0.73	0.70	0.69	0.68	0.64		

**Table 3-2 Equipment Age Adjustment Factors for Standby Cost**

CATEGORY SUB	REGION 9 TYPE OF EQUIPMENT	Life in Years																	
		Year Purchased New																	
		0	1	2	3	4	5	6	7	8	9	10	11	12	13	14	15	16	17
		2009	2008	2007	2006	2005	2004	2003	2002	2001	2000	1999	1998	1997	1996	1995	1994	1993	1992
H25 0.12	OVER 40,000 LBS THRU 100,000 LBS	1.06	1.02	1.01	1.00	0.94	0.88	0.86	0.84	0.78	0.79	0.79	0.77	0.76	0.74	0.72	0.70	0.69	0.66
H25 0.13	OVER 100,000 LBS THRU 160,000 LBS	1.06	1.02	1.01	1.00	0.94	0.89	0.87	0.84	0.78	0.80	0.79	0.78	0.76	0.75	0.73	0.71	0.70	0.67
H25 0.14	OVER 160,000 LBS	1.06	1.02	1.01	1.00	0.94	0.89	0.87	0.85	0.79	0.80	0.80	0.79	0.77	0.75	0.73	0.72	0.71	0.68
H25 0.21	ATTACHMENTS, MOBILE SHEARS	1.11	1.06	1.03	1.00	0.95	0.89	0.86	0.84	0.83	0.83	0.82	0.81	0.79	0.77	0.75	0.73	0.72	0.70
H25 0.22	ATTACHMENTS, MATERIAL HANDLING	1.12	1.07	1.03	1.00	0.95	0.89	0.85	0.84	0.82	0.82	0.81	0.80	0.78	0.76	0.74	0.72	0.71	0.69
H25 0.23	ATTACHMENTS, CONCRETE PULVERIZERS	1.11	1.06	1.03	1.00	0.95	0.89	0.86	0.84	0.83	0.83	0.82	0.81	0.79	0.77	0.75	0.73	0.72	0.70
H25 0.24	ATTACHMENTS, COMPACTORS	1.11	1.06	1.03	1.00	0.95	0.89	0.86	0.84	0.83	0.83	0.82	0.81	0.79	0.77	0.75	0.73	0.72	0.70
H30 0.00	HYDRAULIC EXCAVATORS, WHEEL MOUNTED																		
H30 0.01	0 THRU 1.0 CY	1.07	1.03	1.01	1.00	0.94	0.88	0.85	0.83	0.76	0.78	0.77	0.76	0.74	0.72	0.70	0.68	0.67	0.64
H30 0.02	OVER 1.0 CY	1.06	1.02	1.01	1.00	0.94	0.88	0.86	0.83	0.77	0.78	0.78	0.77	0.75	0.73	0.71	0.69	0.68	0.65
H35 0.00	HYDRAULIC SHOVELS, CRAWLER MOUNTED																		
H35 0.11	DIESEL, 0 CY THRU 5.0 CY	1.06	1.02	1.01	1.00	0.94	0.89	0.87	0.84	0.78	0.80	0.79	0.78	0.77	0.75	0.73	0.71	0.70	0.67
H35 0.12	DIESEL, OVER 5.0 CY	1.06	1.02	1.01	1.00	0.94	0.89	0.87	0.84	0.79	0.80	0.80	0.79	0.77	0.75	0.73	0.71	0.71	0.68
H35 0.21	ELECTRIC, OVER 2.5 CY	1.06	1.02	1.01	1.00	0.95	0.89	0.87	0.85	0.79	0.80	0.80	0.79	0.77	0.75	0.73	0.72	0.71	0.68
L10 0.00	LAND CLEARING EQUIPMENT	1.12	1.06	1.02	1.00	0.96	0.91	0.88	0.87	0.86	0.86	0.85	0.82	0.80	0.79	0.76	0.73	0.70	0.66
L15 0.00	LANDSCAPING EQUIPMENT	1.12	1.07	1.03	1.00	0.95	0.89	0.85	0.84	0.83	0.82	0.82	0.80	0.78	0.77	0.75	0.73	0.72	0.69
L20 0.00	LIGHTING SETS, TRAILER MOUNTED																		
L20 0.10	METALLIC VAPOR	1.12	1.07	1.03	1.00	0.95	0.89	0.86	0.84	0.83	0.83	0.82	0.80	0.78	0.77	0.75	0.73	0.72	0.70
L25 0.00	LINE STRIPING EQUIPMENT	1.12	1.07	1.03	1.00	0.95	0.89	0.86	0.84	0.83	0.83	0.82	0.80	0.78	0.77	0.75	0.73	0.72	0.70
L30 0.00	LOADERS, BELT (Conveyor belts) & ACCESSORIES	1.11	1.06	1.03	1.00	0.95	0.89	0.86	0.84	0.83	0.83	0.82	0.81	0.79	0.77	0.75	0.73	0.72	0.70
L35 0.00	LOADERS, FRONT END, CRAWLER TYPE	1.12	1.06	1.02	1.00	0.96	0.91	0.88	0.87	0.86	0.86	0.85	0.82	0.80	0.79	0.76	0.73	0.70	0.66
L40 0.00	LOADERS, FRONT END, WHEEL TYPE																		

**Table 3-2 Equipment Age Adjustment Factors for Standby Cost**

CATEGORY SUB	REGION 9 TYPE OF EQUIPMENT	Life in Years																	
		Year Purchased New																	
		0	1	2	3	4	5	6	7	8	9	10	11	12	13	14	15	16	17
		2009	2008	2007	2006	2005	2004	2003	2002	2001	2000	1999	1998	1997	1996	1995	1994	1993	1992
L40 0.11	ARTICULATED, 0 THRU 225 HP	1.12	1.06	1.02	1.00	0.96	0.91	0.88	0.86	0.86	0.85	0.84	0.82	0.80	0.79	0.77	0.75	0.73	0.70
L40 0.12	ARTICULATED, OVER 225 HP	1.11	1.06	1.02	1.00	0.96	0.91	0.89	0.87	0.87	0.86	0.85	0.84	0.82	0.81	0.78	0.76	0.75	0.72
L40 0.20	SKID STEER	1.12	1.06	1.02	1.00	0.96	0.91	0.88	0.86	0.86	0.86	0.85	0.83	0.81	0.80	0.77	0.75	0.73	0.71
L40 0.21	SKID STEER ATTACHMENTS	1.13	1.06	1.02	1.00	0.96	0.90	0.87	0.86	0.85	0.85	0.84	0.82	0.80	0.79	0.76	0.74	0.72	0.69
L40 0.31	TOOL CARRIER & TELESCOPIC HANDLERS, 0 THRU 225 HP	1.12	1.06	1.02	1.00	0.96	0.91	0.88	0.86	0.86	0.85	0.84	0.83	0.81	0.80	0.77	0.75	0.73	0.71
L40 0.32	TOOL CARRIER & TELESCOPIC HANDLERS, OVER 225 HP	1.11	1.05	1.02	1.00	0.96	0.91	0.89	0.87	0.87	0.86	0.85	0.84	0.82	0.81	0.79	0.77	0.75	0.73
L45 0.00	LOADERS / BACKHOE, CRAWLER TYPE	1.12	1.06	1.02	1.00	0.96	0.91	0.88	0.86	0.86	0.86	0.84	0.82	0.80	0.78	0.76	0.73	0.70	0.65
L50 0.00	LOADERS / BACKHOE, WHEEL TYPE	1.12	1.06	1.02	1.00	0.96	0.91	0.88	0.86	0.86	0.85	0.84	0.83	0.81	0.80	0.77	0.75	0.73	0.71
L55 0.00	LOADER / BACKHOE, ATTACHMENTS	1.12	1.07	1.03	1.00	0.95	0.89	0.85	0.84	0.82	0.82	0.81	0.80	0.78	0.76	0.74	0.72	0.71	0.69
L60 0.00	LOG SKIDDERS	1.16	1.11	1.05	1.00	0.95	0.91	0.87	0.85	0.84	0.82	0.81	0.78	0.77	0.75	0.75	0.74	0.72	0.70
M10 0.00	MARINE EQUIPMENT (NON DREDGING)																		
M10 0.11	AQUATIC MAINTENANCE	1.14	1.09	1.05	1.00	0.96	0.93	0.87	0.83	0.82	0.80	0.79	0.78	0.77	0.74	0.71	0.69	0.68	0.65
M10 0.12	AQUATIC MAINTENANCE ATTACHMENTS	1.15	1.09	1.05	1.00	0.96	0.92	0.86	0.82	0.81	0.79	0.77	0.76	0.75	0.72	0.68	0.67	0.66	0.62
M10 0.21	HYDRAULIC CUTTERHEAD DREDGE, 8" OR LESS, TRANSPORTABLE	1.13	1.08	1.04	1.00	0.96	0.93	0.88	0.84	0.83	0.81	0.80	0.79	0.78	0.75	0.72	0.71	0.70	0.67
M10 0.22	HYDRAULIC CUTTERHEAD DREDGE, 8" - 12", TRANSPORTABLE	1.13	1.08	1.04	1.00	0.96	0.93	0.88	0.84	0.83	0.81	0.80	0.79	0.78	0.75	0.72	0.71	0.70	0.67
M10 0.23	HYDRAULIC AUGERHEAD DREDGE, 12" OR LESS, TRANSPORTABLE	1.13	1.08	1.04	1.00	0.96	0.93	0.88	0.84	0.83	0.81	0.80	0.79	0.78	0.75	0.72	0.71	0.70	0.67
M10 0.24	HYDRAULIC FLOATING PUMPS, 12" OR LESS, TRANSPORTABLE	1.13	1.09	1.05	1.00	0.96	0.93	0.88	0.84	0.82	0.81	0.79	0.78	0.77	0.74	0.71	0.70	0.69	0.66
M10 0.25	HYDRAULIC DREDGE PUMPS, 12" OR LESS, TRANSPORTABLE	1.14	1.09	1.05	1.00	0.96	0.92	0.87	0.83	0.81	0.79	0.78	0.77	0.76	0.73	0.70	0.68	0.67	0.64
M10 0.26	HYDRAULIC DREDGE / PUMP ATTACHMENTS	1.14	1.09	1.05	1.00	0.96	0.92	0.87	0.83	0.81	0.79	0.78	0.77	0.76	0.73	0.70	0.68	0.67	0.64
M10 0.31	SMALL MECH DREDGES, CLAMHELL, BARGE-MTD TO 5 CY	1.06	1.02	1.01	1.00	0.95	0.89	0.87	0.85	0.79	0.80	0.80	0.79	0.77	0.76	0.74	0.72	0.71	0.68
M10 0.32	SMALL MECH DREDGES, AMPHIBIOUS EXCAVATORS	1.06	1.02	1.01	1.00	0.94	0.89	0.87	0.84	0.78	0.80	0.79	0.78	0.76	0.75	0.72	0.71	0.70	0.67
M10 0.33	SMALL MECH DREDGES, HOE-MOUNTED DREDGING ATTACH	1.13	1.08	1.04	1.00	0.96	0.93	0.88	0.84	0.83	0.81	0.80	0.79	0.78	0.75	0.72	0.71	0.70	0.67



**Table 3-2 Equipment Age Adjustment Factors for Standby Cost**

CATEGORY SUB	REGION 9 TYPE OF EQUIPMENT	Life in Years																	
		Year Purchased New																	
		0	1	2	3	4	5	6	7	8	9	10	11	12	13	14	15	16	17
		2009	2008	2007	2006	2005	2004	2003	2002	2001	2000	1999	1998	1997	1996	1995	1994	1993	1992
M10 0.41	WORK FLOATS (NON-DREDGING)	1.13	1.09	1.05	1.00	0.96	0.93	0.87	0.83	0.82	0.80	0.79	0.78	0.77	0.74	0.71	0.69	0.68	0.65
M10 0.42	WORK BARGES (SECTIONAL, NON-DREDGING)	1.12	1.08	1.04	1.00	0.96	0.93	0.88	0.85	0.84	0.82	0.81	0.80	0.79	0.76	0.73	0.72	0.71	0.68
M10 0.45	FLAT-DECK OR CARGO BARGE (NON-DREDGING)	1.12	1.08	1.04	1.00	0.97	0.93	0.89	0.85	0.84	0.82	0.81	0.80	0.79	0.77	0.74	0.73	0.72	0.69
M10 0.46	DUMP SCOW (NON-DREDGING)	1.12	1.08	1.04	1.00	0.97	0.93	0.89	0.85	0.84	0.82	0.81	0.80	0.79	0.77	0.74	0.73	0.72	0.69
M10 0.47	DRILL BARGE (NON-DREDGING)	1.12	1.08	1.04	1.00	0.96	0.93	0.88	0.85	0.84	0.82	0.81	0.80	0.79	0.76	0.73	0.72	0.71	0.68
M10 0.48	ALL OTHER BARGES (NON-DREDGING)	1.12	1.08	1.04	1.00	0.96	0.93	0.88	0.85	0.84	0.82	0.81	0.80	0.79	0.76	0.73	0.72	0.71	0.68
M10 0.51	BOATS & LAUNCHES, 0 THRU 250 HP	1.13	1.08	1.05	1.00	0.96	0.93	0.88	0.84	0.83	0.81	0.80	0.79	0.78	0.75	0.72	0.70	0.69	0.66
M10 0.53	BOATS & LAUNCHES, 251 THRU 500 HP	1.13	1.08	1.04	1.00	0.96	0.93	0.88	0.84	0.83	0.81	0.80	0.79	0.78	0.75	0.72	0.71	0.70	0.67
M10 0.54	TUGS, 501 THRU 1,000 HP	1.12	1.08	1.04	1.00	0.97	0.93	0.89	0.85	0.84	0.82	0.81	0.80	0.79	0.76	0.73	0.72	0.71	0.68
M10 0.55	TUGS, 1,000 THRU 2,000 HP	1.12	1.08	1.04	1.00	0.97	0.93	0.89	0.85	0.84	0.82	0.81	0.81	0.79	0.77	0.74	0.73	0.72	0.69
P10 0.00	PILE HAMMER ACCESSORIES - EXTRACTORS & BOX LEADS	1.14	1.08	1.03	1.00	0.95	0.87	0.83	0.81	0.80	0.79	0.78	0.77	0.75	0.73	0.70	0.68	0.67	0.64
P20 0.00	PILE HAMMERS, DOUBLE ACTING																		
P20 0.10	DIESEL	1.12	1.07	1.03	1.00	0.95	0.88	0.85	0.83	0.82	0.81	0.80	0.79	0.77	0.75	0.73	0.71	0.70	0.67
P20 0.20	PNEUMATIC (STEAM/AIR)	1.12	1.07	1.03	1.00	0.95	0.89	0.85	0.84	0.82	0.82	0.81	0.80	0.78	0.76	0.74	0.72	0.71	0.69
P25 0.00	PILE HAMMERS, SINGLE ACTING																		
P25 0.10	DIESEL	1.12	1.07	1.03	1.00	0.95	0.89	0.85	0.84	0.82	0.82	0.81	0.80	0.78	0.76	0.74	0.72	0.71	0.69
P25 0.20	PNEUMATIC (STEAM/AIR)	1.11	1.06	1.03	1.00	0.95	0.89	0.86	0.84	0.83	0.83	0.82	0.81	0.79	0.77	0.75	0.73	0.72	0.70
P30 0.00	PILE HAMMERS, DRIVER/ EXTRACTOR, VIBRATORY	1.12	1.07	1.03	1.00	0.95	0.89	0.85	0.84	0.82	0.82	0.81	0.80	0.78	0.76	0.74	0.72	0.71	0.69
P35 0.00	PIPELAYERS	1.11	1.06	1.02	1.00	0.96	0.91	0.89	0.87	0.87	0.86	0.85	0.83	0.81	0.80	0.77	0.74	0.71	0.67
P40 0.00	PLATFORMS & MAN-LIFTS	1.06	1.02	1.01	1.00	0.94	0.89	0.87	0.84	0.79	0.80	0.80	0.79	0.77	0.75	0.73	0.71	0.71	0.67
P45 0.00	PUMPS, GROUT	1.11	1.06	1.03	1.00	0.95	0.89	0.86	0.85	0.83	0.83	0.82	0.81	0.79	0.78	0.76	0.74	0.73	0.71
P50 0.00	PUMPS, WATER, CENTRIFUGAL, TRASH																		

**Table 3-2 Equipment Age Adjustment Factors for Standby Cost**

CATEGORY SUB	REGION 9 TYPE OF EQUIPMENT	Life in Years				Year Purchased New														
		0	1	2	3	4	5	6	7	8	9	10	11	12	13	14	15	16	17	
		2009	2008	2007	2006	2005	2004	2003	2002	2001	2000	1999	1998	1997	1996	1995	1994	1993	1992	
P50 0.11	ENGINE DRIVE	1.12	1.07	1.03	1.00	0.95	0.89	0.86	0.84	0.83	0.83	0.82	0.80	0.78	0.77	0.75	0.73	0.72	0.70	
P50 0.12	ELECTRIC DRIVE	1.12	1.07	1.03	1.00	0.95	0.89	0.86	0.84	0.83	0.83	0.82	0.80	0.78	0.77	0.75	0.73	0.72	0.70	
P50 0.21	WHEEL MOUNTED, ENGINE DRIVE	1.12	1.07	1.03	1.00	0.95	0.89	0.86	0.84	0.83	0.83	0.82	0.80	0.78	0.77	0.75	0.73	0.72	0.70	
P50 0.22	WHEEL MOUNTED, ELECTRIC DRIVE	1.12	1.07	1.03	1.00	0.95	0.89	0.86	0.84	0.83	0.83	0.82	0.80	0.78	0.77	0.75	0.73	0.72	0.70	
P50 0.31	HOSES, PUMP, SUCTION & DISCHARGE	1.11	1.06	1.03	1.00	0.96	0.89	0.86	0.85	0.84	0.83	0.82	0.81	0.79	0.78	0.76	0.74	0.73	0.71	
P55 0.00	PUMPS, WATER, SUBMERSIBLE																			
P55 0.01	ENGINE DRIVE	1.12	1.07	1.03	1.00	0.95	0.89	0.86	0.84	0.83	0.83	0.82	0.80	0.78	0.77	0.75	0.73	0.72	0.70	
P55 0.02	ELECTRIC DRIVE	1.11	1.06	1.03	1.00	0.95	0.89	0.86	0.85	0.83	0.83	0.82	0.81	0.79	0.78	0.76	0.74	0.73	0.71	
P60 0.00	PUMPS, WATER, CENTRIFUGAL, DEWATERING																			
P60 0.11	SKID MOUNTED, ENGINE DRIVE	1.12	1.07	1.03	1.00	0.95	0.89	0.86	0.84	0.83	0.83	0.82	0.80	0.78	0.77	0.75	0.73	0.72	0.70	
P60 0.12	SKID MOUNTED, ELECTRIC DRIVE	1.11	1.06	1.03	1.00	0.95	0.89	0.86	0.85	0.83	0.83	0.82	0.81	0.79	0.78	0.76	0.74	0.73	0.71	
P60 0.21	WHEEL MOUNTED, ENGINE DRIVE	1.12	1.07	1.03	1.00	0.95	0.89	0.86	0.84	0.83	0.83	0.82	0.80	0.78	0.77	0.75	0.73	0.72	0.70	
P60 0.22	WHEEL MOUNTED, ELECTRIC DRIVE	1.11	1.06	1.03	1.00	0.95	0.89	0.86	0.85	0.83	0.83	0.82	0.81	0.79	0.78	0.76	0.74	0.73	0.71	
P65 0.00	PUMPS, WATER, DIAPHRAGM																			
P65 0.11	SKID MOUNTED, ENGINE DRIVE	1.12	1.07	1.03	1.00	0.95	0.89	0.86	0.84	0.83	0.83	0.82	0.80	0.78	0.77	0.75	0.73	0.72	0.70	
P65 0.12	SKID MOUNTED, ELECTRIC DRIVE	1.11	1.06	1.03	1.00	0.95	0.89	0.86	0.85	0.83	0.83	0.82	0.81	0.79	0.78	0.76	0.74	0.73	0.71	
P65 0.21	WHEEL MOUNTED, ENGINE DRIVE	1.12	1.07	1.03	1.00	0.95	0.89	0.86	0.84	0.83	0.83	0.82	0.80	0.78	0.77	0.75	0.73	0.72	0.70	
P65 0.22	WHEEL MOUNTED, ELECTRIC DRIVE	1.11	1.06	1.03	1.00	0.95	0.89	0.86	0.85	0.83	0.83	0.82	0.81	0.79	0.78	0.76	0.74	0.73	0.71	
P70 0.00	PUMPS, WATER (For core drills)																			
P70 0.01	ENGINE DRIVE	1.12	1.07	1.03	1.00	0.95	0.89	0.85	0.84	0.82	0.82	0.81	0.80	0.78	0.76	0.74	0.72	0.71	0.68	
P70 0.02	ELECTRIC DRIVE	1.12	1.07	1.03	1.00	0.95	0.89	0.85	0.84	0.82	0.82	0.81	0.80	0.78	0.76	0.74	0.72	0.71	0.68	
R10 0.00	RIPPERS & HYDRAULIC BANK SLOPERS (Add cost for point wear)	1.12	1.06	1.02	1.00	0.96	0.91	0.88	0.86	0.86	0.86	0.84	0.82	0.80	0.78	0.76	0.73	0.70	0.65	

**Table 3-2 Equipment Age Adjustment Factors for Standby Cost**

CATEGORY SUB	REGION 9 TYPE OF EQUIPMENT	Life in Years																		
		Year Purchased New																		
		0	1	2	3	4	5	6	7	8	9	10	11	12	13	14	15	16	17	
		2009	2008	2007	2006	2005	2004	2003	2002	2001	2000	1999	1998	1997	1996	1995	1994	1993	1992	
R15	0.00	ROLLERS, STATIC, TOWED, PNEUMATIC	1.17	1.11	1.05	1.00	0.95	0.91	0.86	0.84	0.83	0.81	0.83	0.81	0.79	0.78	0.76	0.74	0.70	0.69
R20	0.00	ROLLERS, STATIC, TOWED, STEEL DRUM	1.17	1.11	1.05	1.00	0.95	0.91	0.86	0.84	0.83	0.81	0.83	0.81	0.79	0.78	0.76	0.74	0.70	0.69
R30	0.00	ROLLERS, STATIC, SELF-PROPELLED																		
R30	0.01	PNEUMATIC	1.16	1.11	1.05	1.00	0.95	0.91	0.87	0.84	0.83	0.82	0.83	0.81	0.79	0.78	0.77	0.74	0.70	0.70
R30	0.02	SMOOTH DRUM	1.16	1.10	1.05	1.00	0.95	0.91	0.87	0.85	0.84	0.82	0.83	0.81	0.80	0.79	0.77	0.75	0.71	0.70
R30	0.03	TAMPING FOOT, LANDFILL & SOIL COMPACTORS	1.16	1.11	1.05	1.00	0.95	0.91	0.87	0.85	0.83	0.82	0.83	0.81	0.79	0.79	0.77	0.74	0.70	0.70
R40	0.00	ROLLERS, VIBRATORY, TOWED	1.17	1.11	1.05	1.00	0.95	0.91	0.86	0.84	0.83	0.81	0.82	0.80	0.79	0.78	0.76	0.73	0.69	0.68
R45	0.00	ROLLERS, VIBRATORY, SELF-PROPELLED, DOUBLE DRUM	1.17	1.11	1.05	1.00	0.95	0.91	0.86	0.84	0.83	0.81	0.82	0.80	0.79	0.78	0.76	0.73	0.69	0.68
R50	0.00	ROLLERS, VIBRATORY, SELF-PROPELLED, SINGLE DRUM	1.18	1.11	1.05	1.00	0.95	0.90	0.86	0.83	0.82	0.80	0.82	0.80	0.78	0.77	0.75	0.72	0.68	0.67
R55	0.00	ROOFING EQUIPMENT	1.11	1.06	1.03	1.00	0.95	0.89	0.86	0.84	0.83	0.83	0.82	0.81	0.79	0.77	0.75	0.73	0.72	0.70
S10	0.00	SCRAPERS, ELEVATING																		
S10	0.01	0 THRU 200 HP	1.10	1.05	1.01	1.00	0.96	0.92	0.88	0.87	0.86	0.86	0.84	0.81	0.79	0.78	0.73	0.72	0.69	0.64
S10	0.02	OVER 200 HP	1.10	1.05	1.01	1.00	0.96	0.92	0.88	0.87	0.86	0.86	0.84	0.81	0.79	0.78	0.73	0.72	0.69	0.65
S15	0.00	SCRAPERS, CONVENTIONAL	1.10	1.05	1.01	1.00	0.96	0.92	0.89	0.88	0.87	0.86	0.85	0.82	0.80	0.79	0.74	0.73	0.71	0.66
S20	0.00	SCRAPERS, TANDEM POWERED	1.10	1.05	1.01	1.00	0.96	0.92	0.89	0.88	0.87	0.86	0.85	0.82	0.80	0.79	0.74	0.73	0.71	0.66
S25	0.00	SCRAPERS, TRACTOR DRAWN	1.10	1.05	1.01	1.00	0.96	0.92	0.89	0.88	0.86	0.86	0.84	0.82	0.79	0.78	0.74	0.72	0.70	0.65
S30	0.00	SCREENING & CRUSHING PLANTS																		
S30	0.10	CONVEYORS	1.11	1.06	1.03	1.00	0.96	0.90	0.87	0.85	0.84	0.84	0.83	0.82	0.80	0.79	0.77	0.75	0.74	0.72
S30	0.20	CRUSHERS - VERTICAL & HORIZONTAL SHAFT IMPACTOR	1.10	1.06	1.02	1.00	0.96	0.90	0.87	0.86	0.85	0.85	0.84	0.83	0.81	0.80	0.78	0.76	0.75	0.73
S30	0.21	CRUSHERS - CONE	1.10	1.06	1.02	1.00	0.96	0.90	0.87	0.86	0.85	0.85	0.84	0.83	0.81	0.80	0.78	0.76	0.75	0.73
S30	0.22	CRUSHERS - JAW	1.10	1.06	1.02	1.00	0.96	0.90	0.87	0.86	0.85	0.85	0.84	0.83	0.81	0.80	0.78	0.76	0.75	0.73
S30	0.30	SCREENING PLANT	1.11	1.06	1.03	1.00	0.96	0.90	0.87	0.85	0.84	0.84	0.83	0.82	0.80	0.79	0.77	0.75	0.74	0.72

**Table 3-2 Equipment Age Adjustment Factors for Standby Cost**

CATEGORY SUB	REGION 9 TYPE OF EQUIPMENT	Year Purchased New																	
		Life in Years							Year Purchased New										
		0	1	2	3	4	5	6	7	8	9	10	11	12	13	14	15	16	17
		2009	2008	2007	2006	2005	2004	2003	2002	2001	2000	1999	1998	1997	1996	1995	1994	1993	1992
S35 0.00	SNOW REMOVAL EQUIPMENT	1.12	1.07	1.03	1.00	0.95	0.89	0.86	0.84	0.83	0.83	0.82	0.80	0.78	0.77	0.75	0.73	0.72	0.70
S40 0.00	SOIL & ROAD STABILIZERS	1.10	1.05	1.01	1.00	0.96	0.92	0.88	0.87	0.86	0.86	0.84	0.81	0.79	0.78	0.73	0.72	0.69	0.64
S45 0.00	SPLITTERS, ROCK & CONCRETE	1.12	1.07	1.03	1.00	0.95	0.89	0.85	0.84	0.82	0.82	0.81	0.80	0.78	0.76	0.74	0.72	0.71	0.69
T10 0.00	TRACTOR BLADES & ATTACHMENTS (including agricultural)	1.12	1.06	1.02	1.00	0.96	0.91	0.88	0.87	0.86	0.86	0.85	0.82	0.80	0.79	0.76	0.73	0.70	0.66
T15 0.00	TRACTORS, CRAWLER (DOZER) (includes blade)																		
T15 0.01	0 THRU 225 HP	1.13	1.06	1.02	1.00	0.96	0.90	0.87	0.86	0.85	0.85	0.84	0.81	0.79	0.78	0.75	0.72	0.68	0.64
T15 0.02	226 HP THRU 425 HP	1.12	1.06	1.02	1.00	0.96	0.91	0.88	0.87	0.86	0.86	0.85	0.82	0.80	0.79	0.76	0.73	0.70	0.66
T15 0.03	OVER 425 HP	1.11	1.05	1.02	1.00	0.96	0.91	0.89	0.87	0.87	0.86	0.85	0.83	0.81	0.80	0.77	0.74	0.71	0.68
T20 0.00	TRACTORS, WHEEL TYPE (DOZER)	1.16	1.10	1.05	1.00	0.95	0.91	0.87	0.85	0.84	0.82	0.81	0.79	0.77	0.76	0.76	0.75	0.72	0.71
T25 0.00	TRACTORS, AGRICULTURAL																		
T25 0.10	CRAWLER	1.16	1.11	1.05	1.00	0.95	0.91	0.87	0.85	0.84	0.82	0.81	0.78	0.77	0.75	0.75	0.74	0.72	0.70
T25 0.20	WHEEL	1.16	1.11	1.05	1.00	0.95	0.91	0.87	0.85	0.83	0.82	0.80	0.78	0.76	0.75	0.75	0.74	0.71	0.70
T30 0.00	TRENCHERS, CHAIN TYPE CUTTER	1.17	1.11	1.05	1.00	0.95	0.91	0.83	0.84	0.83	0.81	0.79	0.77	0.73	0.72	0.71	0.69	0.64	0.61
T35 0.00	TRENCHERS, WHEEL TYPE CUTTER	1.17	1.11	1.05	1.00	0.95	0.91	0.83	0.84	0.83	0.81	0.79	0.77	0.73	0.72	0.71	0.69	0.64	0.61
T40 0.00	TRUCK OPTIONS																		
T40 0.10	CRANES / HOISTS, PERSONNEL & MATERIAL HANDLING	1.12	1.07	1.03	1.00	0.95	0.89	0.86	0.84	0.83	0.83	0.82	0.80	0.78	0.77	0.75	0.73	0.72	0.70
T40 0.20	DUMP BODY, REAR	1.11	1.06	1.03	1.00	0.96	0.90	0.87	0.85	0.84	0.84	0.83	0.82	0.80	0.78	0.76	0.75	0.74	0.72
T40 0.30	FLATBEDS, WITH SIDES	1.12	1.07	1.03	1.00	0.95	0.89	0.86	0.84	0.83	0.83	0.82	0.80	0.78	0.77	0.75	0.73	0.72	0.70
T40 0.41	HOIST, ELECTRIC DRIVE	1.12	1.07	1.03	1.00	0.95	0.89	0.86	0.84	0.83	0.83	0.82	0.80	0.78	0.77	0.75	0.73	0.72	0.70
T40 0.50	TRANSIT MIXERS	1.11	1.06	1.03	1.00	0.95	0.89	0.86	0.85	0.83	0.83	0.82	0.81	0.79	0.78	0.76	0.74	0.73	0.71
T40 0.60	WATER TANKS	1.12	1.07	1.03	1.00	0.95	0.89	0.85	0.84	0.82	0.82	0.81	0.80	0.78	0.76	0.74	0.72	0.71	0.68
T40 0.70	ALL OTHER OPTIONS	1.12	1.07	1.03	1.00	0.95	0.89	0.86	0.84	0.83	0.83	0.82	0.80	0.78	0.77	0.75	0.73	0.72	0.70

**Table 3-2 Equipment Age Adjustment Factors for Standby Cost**

CATEGORY SUB	REGION 9 TYPE OF EQUIPMENT	Life in Years																	
		Year Purchased New																	
		0	1	2	3	4	5	6	7	8	9	10	11	12	13	14	15	16	17
		2009	2008	2007	2006	2005	2004	2003	2002	2001	2000	1999	1998	1997	1996	1995	1994	1993	1992
T45 0.00	TRUCK TRAILERS																		
T45 0.10	BOTTOM DUMP	1.11	1.06	1.03	1.00	0.96	0.90	0.87	0.85	0.84	0.84	0.83	0.82	0.80	0.79	0.77	0.75	0.74	0.72
T45 0.20	END DUMP	1.11	1.06	1.03	1.00	0.96	0.90	0.87	0.85	0.84	0.84	0.83	0.82	0.80	0.79	0.77	0.75	0.74	0.72
T45 0.30	PUP TRAILER	1.11	1.06	1.03	1.00	0.96	0.90	0.87	0.85	0.84	0.84	0.83	0.82	0.80	0.78	0.76	0.75	0.74	0.72
T45 0.41	LOWBOY, RIGID NECK, DROP DECK	1.11	1.06	1.03	1.00	0.96	0.90	0.87	0.85	0.84	0.84	0.83	0.82	0.80	0.79	0.77	0.75	0.74	0.72
T45 0.50	FLATBED TRAILER	1.11	1.06	1.03	1.00	0.96	0.90	0.87	0.85	0.84	0.84	0.83	0.82	0.80	0.79	0.77	0.75	0.74	0.72
T45 0.60	MISCELLANEOUS / UTILITY	1.11	1.06	1.03	1.00	0.96	0.90	0.87	0.85	0.84	0.84	0.83	0.82	0.80	0.79	0.77	0.75	0.74	0.72
T45 0.70	WATER TANKER TRAILER	1.12	1.07	1.03	1.00	0.95	0.89	0.85	0.84	0.83	0.82	0.81	0.80	0.78	0.77	0.75	0.73	0.71	0.69
T45 0.80	DECONTAMINATION FACILITY	1.12	1.07	1.03	1.00	0.95	0.89	0.85	0.84	0.82	0.82	0.81	0.80	0.78	0.76	0.74	0.72	0.71	0.68
T45 0.90	TANK TRAILERS	1.12	1.07	1.03	1.00	0.95	0.89	0.85	0.84	0.83	0.82	0.81	0.80	0.78	0.77	0.75	0.73	0.71	0.69
T50 0.00	TRUCKS, HIGHWAY (Add attachments as required)																		
T50 0.01	0 THRU 10,000 GVW	1.12	1.07	1.03	1.00	0.96	0.91	0.89	0.88	0.86	0.86	0.88	0.86	0.86	0.88	0.87	0.85	0.81	0.77
T50 0.02	OVER 10,000 THRU 30,000 GVW (Chassis only - Add options)	1.12	1.07	1.03	1.00	0.96	0.91	0.89	0.88	0.86	0.86	0.88	0.86	0.87	0.88	0.88	0.85	0.82	0.77
T50 0.03	OVER 30,000 GVW (Chassis only - Add options)	1.12	1.07	1.03	1.00	0.96	0.92	0.89	0.88	0.86	0.86	0.88	0.86	0.87	0.89	0.88	0.86	0.82	0.78
T55 0.00	TRUCKS, OFF-HIGHWAY																		
T55 0.10	RIGID FRAME	1.09	1.06	1.02	1.00	0.95	0.89	0.84	0.83	0.82	0.80	0.78	0.78	0.77	0.75	0.72	0.68	0.66	0.65
T55 0.20	ARTICULATED FRAME	1.09	1.06	1.02	1.00	0.95	0.88	0.83	0.82	0.81	0.79	0.78	0.77	0.76	0.74	0.71	0.67	0.65	0.64
T56 0.00	TRUCKS, OFF-HIGHWAY/PRIME MOVER TRACTORS & WAGONS																		
T56 0.10	PRIME MOVER TRACTORS	1.09	1.06	1.02	1.00	0.95	0.89	0.84	0.83	0.82	0.80	0.78	0.78	0.77	0.75	0.72	0.68	0.66	0.65
T56 0.20	WAGONS, BOTTOM DUMP	1.09	1.06	1.02	1.00	0.95	0.88	0.83	0.82	0.81	0.79	0.78	0.77	0.76	0.73	0.71	0.67	0.65	0.64
T56 0.30	WAGONS, REAR DUMP	1.09	1.06	1.02	1.00	0.95	0.88	0.83	0.82	0.80	0.79	0.77	0.76	0.75	0.73	0.70	0.66	0.64	0.63
T57 0.00	TRUCKS, VACUUM	1.11	1.06	1.03	1.00	0.95	0.89	0.86	0.84	0.83	0.83	0.82	0.81	0.79	0.77	0.75	0.73	0.72	0.70

**Table 3-2 Equipment Age Adjustment Factors for Standby Cost**

CATEGORY SUB	REGION 9 TYPE OF EQUIPMENT	Life in Years																	
		Year Purchased New																	
		0	1	2	3	4	5	6	7	8	9	10	11	12	13	14	15	16	17
		2009	2008	2007	2006	2005	2004	2003	2002	2001	2000	1999	1998	1997	1996	1995	1994	1993	1992
T60 0.00	TRUCKS, WATER, OFF-HIGHWAY	1.09	1.06	1.02	1.00	0.95	0.88	0.83	0.82	0.80	0.79	0.77	0.76	0.75	0.73	0.70	0.66	0.64	0.63
T65 0.00	TUNNEL/MINING EQUIPMENT																		
T65 0.10	DRIFTING & TUNNELING DRILLS	1.19	1.14	1.07	1.00	0.93	0.86	0.81	0.79	0.73	0.71	0.70	0.69	0.68	0.67	0.64	0.63	0.62	0.60
T65 0.20	TUNNEL BORING MACHINES	1.11	1.06	1.02	1.00	0.96	0.90	0.87	0.86	0.84	0.84	0.83	0.82	0.80	0.79	0.77	0.75	0.74	0.72
T65 0.30	PRODUCTION DRILLING RIGS	1.19	1.14	1.07	1.00	0.93	0.86	0.81	0.79	0.73	0.71	0.70	0.69	0.68	0.67	0.64	0.62	0.61	0.60
T65 0.40	ROADHEADERS & CONTINUOUS MINERS	1.11	1.06	1.02	1.00	0.96	0.90	0.87	0.85	0.84	0.84	0.83	0.82	0.80	0.79	0.77	0.75	0.74	0.72
T65 0.50	ROCK BOLTING EQUIPMENT	1.11	1.06	1.03	1.00	0.95	0.89	0.86	0.84	0.83	0.83	0.82	0.81	0.79	0.77	0.75	0.73	0.72	0.70
T65 0.61	LOADING & HAULING EQUIPMENT, DIESEL OR GAS	1.11	1.06	1.03	1.00	0.96	0.89	0.86	0.85	0.84	0.83	0.82	0.81	0.79	0.78	0.76	0.74	0.73	0.71
T65 0.62	LOADING & HAULING EQUIPMENT, ELECTRIC	1.11	1.06	1.03	1.00	0.96	0.90	0.86	0.85	0.84	0.84	0.83	0.81	0.80	0.78	0.76	0.74	0.73	0.71
T65 0.63	LOADING & HAULING EQUIPMENT, AIR-POWERED	1.12	1.07	1.03	1.00	0.95	0.89	0.85	0.84	0.83	0.82	0.81	0.80	0.78	0.77	0.75	0.73	0.71	0.69
T65 0.70	LOCOMOTIVES	1.11	1.06	1.03	1.00	0.96	0.89	0.86	0.85	0.84	0.83	0.82	0.81	0.79	0.78	0.76	0.74	0.73	0.71
T65 0.90	OTHER TUNNELING EQUIPMENT	1.11	1.06	1.03	1.00	0.95	0.89	0.86	0.84	0.83	0.83	0.82	0.81	0.79	0.77	0.75	0.73	0.72	0.70
W10 0.00	WAGONS, BOTTOM DUMP	1.09	1.06	1.02	1.00	0.95	0.88	0.83	0.82	0.81	0.79	0.78	0.77	0.76	0.73	0.71	0.67	0.65	0.64
W15 0.00	WAGONS, REAR DUMP	1.09	1.06	1.02	1.00	0.95	0.88	0.83	0.82	0.81	0.79	0.78	0.77	0.76	0.73	0.71	0.67	0.65	0.64
W25 0.00	WATER & CO2 BLASTERS																		
W25 0.10	LOW PRESSURE, (< 5,000 PSI)	1.12	1.07	1.03	1.00	0.95	0.88	0.85	0.83	0.82	0.82	0.81	0.79	0.77	0.76	0.73	0.71	0.70	0.68
W25 0.20	HIGH PRESSURE, (>= 5,000 PSI)	1.12	1.07	1.03	1.00	0.95	0.88	0.85	0.83	0.82	0.82	0.81	0.79	0.77	0.76	0.73	0.71	0.70	0.68
W25 0.30	STEAM CLEANERS	1.12	1.07	1.03	1.00	0.95	0.88	0.85	0.83	0.82	0.82	0.81	0.79	0.77	0.76	0.73	0.71	0.70	0.68
W25 0.40	CO2 BLASTERS	1.12	1.07	1.03	1.00	0.95	0.89	0.85	0.84	0.82	0.82	0.81	0.80	0.78	0.76	0.74	0.72	0.71	0.69
W25 0.50	WET ABRASIVE BLASTING SYSTEM (TORBO)	1.13	1.07	1.03	1.00	0.95	0.88	0.84	0.83	0.82	0.81	0.80	0.79	0.77	0.75	0.73	0.71	0.70	0.67
W30 0.00	WATER TANKS																		
W30 0.10	PORTABLE WITH WHEELS	1.09	1.06	1.02	1.00	0.95	0.88	0.83	0.82	0.80	0.79	0.77	0.76	0.75	0.73	0.70	0.66	0.64	0.63

**Table 3-2 Equipment Age Adjustment Factors for Standby Cost**

CATEGORY SUB	REGION 9 TYPE OF EQUIPMENT	Life in Years																	
		Year Purchased New																	
		0	1	2	3	4	5	6	7	8	9	10	11	12	13	14	15	16	17
		2009	2008	2007	2006	2005	2004	2003	2002	2001	2000	1999	1998	1997	1996	1995	1994	1993	1992
W30 0.20	SKID MOUNTED	1.09	1.06	1.02	1.00	0.95	0.88	0.83	0.82	0.80	0.79	0.77	0.76	0.75	0.73	0.70	0.66	0.64	0.63
W35 0.00	WELDERS																		
W35 0.10	ENGINE DRIVEN	1.12	1.07	1.03	1.00	0.95	0.89	0.85	0.84	0.82	0.82	0.81	0.80	0.78	0.76	0.74	0.72	0.71	0.68
W35 0.20	ELECTRIC DRIVEN	1.12	1.07	1.03	1.00	0.95	0.89	0.85	0.84	0.82	0.82	0.81	0.80	0.78	0.76	0.74	0.72	0.71	0.69

EP 1110-1-8, Vol. 9  
30 Nov 09

*[This page intentionally left blank]*



**STANDBY HOURLY RATE CALCULATION FOR OVERAGE EQUIPMENT**

**EXAMPLE**

Assume the following set of given information for the rate calculation example:

1. The unit of equipment is not listed in table 2-1.
2. The equipment is contractor owned.
3. Data for the unit in question:
  - a. Caterpillar front-end wheel loader
  - b. Model 950-F11, 4WD, 3.25 CY capacity
  - c. Serial number indicates year of manufacture = 1997
  - d. Actual purchase price in 1997 = \$195,628  
(includes all regional discounts, sales tax and freight)
  - e. Horsepower is 170 hp (fuel is Diesel off-road)
  - f. Drive tire (DT) size = 23.50 x 25, 16 ply, L-3 (appendix F tire code ANNB5)  
DT cost (2009) = 4 tires x \$2,053/tire = \$8,212
  - g. Weight = 35,100 lbs
4. Use the actual cost data as follows:
  - a. Purchase price (TEV) = \$195,628
  - b. Year of manufacture = 1997
5. Hourly rate is computed as follows:

Figure 3-2. Total Hourly Rate Calculation for Overage Equipment

**Example:** The piece of equipment shown in this example is based on a known piece of equipment for illustration purposes only.

USE THIS WORKSHEET TO COMPUTE A HOURLY RATE FOR EQUIPMENT THAT IS NOT IN THIS PAMPHLET OR IS IN THE PAMPHLET BUT NOT EQUIVALENT IN SIZE, CAPACITY, HORSEPOWER OR VALUE. (See Appendix A for a blank form)

**Region 09**

**1. EQUIPMENT INFORMATION AND EXPENSE FACTORS**

ID No: \_\_\_\_\_

a. Equipment Specification Data:

(1)	Equipment Description:	Loader, Front-end, Wheel, 4WD, 4 CY capacity	
(2)	Model and Series:	Caterpillar Model 950-F11	
(3)	Present Year or Year of Use:	2009	
(4)	Year Manufactured:	1997	
(5)	Horsepower - Equipment:	170	
(6)	Horsepower - Carrier:	0	
(7)	Fuel type: - <b>Equipment:</b> 0-None; 1-electric; 2-gasoline; 3-diesel off-road; 4-diesel on-road; 5-marine gas; 6-marine diesel	Enter number from 0 to 6 ==>	<div style="border: 1px solid black; width: 30px; height: 30px; display: flex; align-items: center; justify-content: center; margin: 0 auto;">3</div>
			<u>        </u> <b>D-off</b>
	- <b>Carrier:</b> 0-None; 1-electric; 2-gasoline; 3-diesel off-road; 4-diesel on-road; 5-marine gas; 6-marine diesel	Enter number from 0 to 6 ==>	<div style="border: 1px solid black; width: 30px; height: 30px; display: flex; align-items: center; justify-content: center; margin: 0 auto;">0</div>
			<u>        </u> <b>None</b>
(8)	Shipping Weight (cwt):		<u>        </u> 351 cwt

(9) Tire size and number of tires: (Cost of tires based on present year - see 1.a.(3) and Appendix F)

	<u>Size/Ply</u>	<u>App F Code</u>	<u>No.</u>	<u>Unit Price</u>	<u>Cost</u>
(a) Front (FT):			0	\$0	\$0
(b) Drive (DT):	23.5X25/16Ply	ANNB5	4	\$2,053	\$8,212
(c) Trailing (TT):			0	\$0	\$0
(d) Total Tire Cost:					<u>\$8,212</u>

(10) List Price + Accessories: \_\_\_\_\_  
 [at Year (yr) of Manufacture]      \$0      OR      actual purchase price:      \$195,628

**USE APPENDIX D TO COMPLETE THE FOLLOWING DATA:**

b.	Category and Subcategory Number:	L40	0.11
c.	Hourly Expense Calculation Factors:		
(1)	Economic Key (EK):		45
(2)	Condition (C): <b>A</b> =Average <b>D</b> =Difficult <b>S</b> =Severe	A	AVERAGE
(3)	Discount Code (DC): <b>B</b> = 7.5% (0.075) or <b>S</b> = 15.0% (0.15)	B	0.075
(4)	Life in Hours (LIFE):		9,250
(5)	Salvage Value Percentage (SLV):		0.25
(6)	Fuel Factor - Equipment [Electric (E) Gas (G) Diesel (D)]:		0.031
(7)	Fuel Factor - Carrier (E G D):		0.000
(8)	Filter, Oil, and Grease (FOG) Factor (E G D):		0.111
(9)	Tire Wear Factor:		
	(a) Front (FT):		0.83
	(b) Drive (DT):		0.54
	(c) Trailing (TT):		0.92
(10)	Repair Cost Factor (RCF):		0.70

Figure 3-2. Total Hourly Rate Calculation for Overage Equipment Page 1 of 6

Region 09

2. EQUIPMENT VALUE

a. List Price + Accessories: [at Year (yr) of Manufacture]				=	<u>\$0</u>
(1) Discount:	(List Price + Accessories) x	Discount Code			
	{1.a.(10)}	{1.c.(3)}			
	<u>\$0</u>	+ <u>\$0.00</u>	x <u>0.075</u>	=	<u>\$0</u>
(2) Subtotal {2.a.} - {2.a.(1)}				Subtotal	= <u><u>\$0</u></u>
(3) Sales or Import Tax:	Subtotal	x	Tax Rate		
	{2.a.(2)}		{Appendix B}		
	<u>\$0</u>	x	<u>2.00%</u>	=	<u>\$0</u>
(4) Total Discounted Price: {Subtotal: 2.a.(2) + 2.a.(3)}				Subtotal	= <u><u>\$0</u></u>
b. Freight:	Shipping Weight	x	Freight Rate per cwt		
	{1.a.(8)}		{Appendix B}		
	<u>0,000 cwt</u>	x	<u>\$0.00 /cwt</u>	=	<u>\$0</u>
c. <b>TOTAL EQUIPMENT VALUE (TEV):</b>			<b>TOTAL[2.]:</b>	=	<u><b>\$195,628</b></u>
	{2.a.(4)} + {2.b} OR actual purchase price {1a.(10)}				
	<i>(See chapter 3 for used and overage equipment rate adjustments.)</i>				

3. DEPRECIATION PERIOD (N)

a.	LIFE	/	Working Hours Per Year (WHPY)	=	<u>N</u>
	{1.c.(4)}		{Appendix B}		
	<u>9,250 hr</u>	/	<u>1,040 hr/yr</u>	=	<u>8.89 yrs</u>

4. OWNERSHIP COST

a. Depreciation					
(1) Tire Cost Index (TCI):					
	Tire Index, Year of Manufacture,	/	Tire Index, Present Year or Year of Use	=	<u>TCI</u>
	{1.a.(4)}		{1.a.(3)}		
	Appendix E, EK=100		Appendix E, EK=100		
	<u>2431</u>	/	<u>3382</u>	=	<u>0.719</u>
(2)	[TEV	x	(1.0-SLV) - (TCI	x	Tire Cost)] / LIFE
	{2.c.}		{1.c.(5)} - {4.a.(1)}	x	{1.a.(9)(d)} / {1.c.(4)}
	<u>[\$195,628</u>	x	<u>(1.0-0.25)</u>	x	<u>[\$8,212.]</u> / <u>9,250 /hr</u>
				=	<u>\$15.22 /hr</u>

Figure 3-2. Total Hourly Rate Calculation for Overage Equipment Page 2 of 6

Region 09

4. **OWNERSHIP COST (Continued)**

b. Facilities Capital Cost of Money (FCCM):

	(1)	[( N - 1.0) {3.a.}]	x	(1.0 + SLV) {1.c.5.}	+	2.0]	/	(2.0 x N) {3.a.}	=	Avg Value Factor (AVF)
		<u>[(8.89 yr - 1.0)]</u>	x	<u>(1.0 + 0.25)</u>	+	2.0]	/	<u>(2.0 x 8.89 yr)</u>	=	<u>0.667</u>

	(2)	TEV {2.c.}	x	AVF {4.b.(1)}	x	Adjusted Cost-of-Money {Appendix B}	/	WHPY {Appendix B}	=	
		<u>\$195,628</u>	x	<u>0.667</u>	x	<u>3.90%</u>	/	<u>1,040 hr/yr</u>	=	<u>\$4.89 /hr</u>

c. **TOTAL HOURLY OWNERSHIP COST:** **TOTAL [4.]: = \$20.11 /hr**  
 {4.a.(2)} + {4.b.(2)}

5. **OPERATING COST**

a. Fuel Costs:

(1) Equipment:

	Fuel Factor {1.c.(6)}	x	Horsepower (hp) {1.a.(5)}	x		Fuel Cost per Gallon (gal) {Appendix B}		
	<u>0.000</u>	x	<u>0 hp</u>	x		<u>\$0.00 /gal</u>	=	<u>\$0.00 /hr</u>

(2) Carrier:

	Fuel Factor {1.c.(7)}	x	hp {1.a.(6)}	x		Fuel Cost per gal {Appendix B}		
	<u>0.000</u>	x	<u>0 hp</u>	x		<u>\$0.00 /gal</u>	=	<u>\$0.00 /hr</u>

(3) Total Hourly Fuel Cost: **Total [5.a.] = \$0.00 /hr**  
 {5.a (1)} + {5.a (2)}

b. FOG Cost:

(1) Equipment:

	FOG Factor {1.c.(8)}	x	Equipment Hourly Fuel Cost {5.a.(1)}	x		Labor Adjustment Factor (LAF) {Appendix B}		
	<u>0.000</u>	x	<u>\$0.00 /hr</u>	x		<u>0.00</u>	=	<u>\$0.00 /hr</u>

Figure 3-2. Total Hourly Rate Calculation for Overage Equipment Page 3 of 6

Region 09

5. **OPERATING COST (Continued)**

(2) Carrier:

FOG Factor	x	Carrier Hourly Fuel Cost	x	LAF	
{1.c.(8)}		{5.a.(2)}		{Appendix B}	
<u>0.000</u>	x	<u>\$0.00 /hr</u>	x	<u>0.00</u>	= <u>\$0.00 /hr</u>

(3) Total Hourly FOG Cost: Total [5.b.] = \$0.00 /hr  
 {5.b.(1)} + {5.b.(2)}

c. Alternative Fuel/FOG Cost: Total [5.c.] = \$0.00 hr  
 (See chapter 2, paragraph 2.24.d. for guidance on when to use.)

d. Repair Cost:

(1) Economic Adjustment Factor (EAF):  
 EK is from {1.c.(1)}

Economic Index, Present Year or Year of Use {1.a.(3)} Appendix E, EK={1.c.(1)}	/	Economic Index, Year of Manufacture, {1.a.(4)} Appendix E, EK={1.c.(1)}		= <u>0.000</u>
<u>0000</u>	/	<u>0000</u>		

*(See table 3-1 for last year of economic life.)*

(2) Repair Factor (RF):

RCF	x	EAF	x	LAF	= <u>RF</u>
{1.c.(10)}		{5.d.(1)}		{Appendix B}	
<u>0.00</u>	x	<u>0.000</u>	x	<u>0.00</u>	= <u>0.000</u>

(3) Repair Cost:

[TEV	-	(TCI	x	Tire Cost)]	x	RF	/	LIFE
{2.c.}		{4.a.(1)}		{1.a.(9)(d)}		{5.d.(2)}		{1.c.(4)}
<u>\$0</u>	-	<u>(0.000</u>	x	<u>\$0]</u>	x	<u>0.000</u>	/	<u>0</u>

(4) Total Hourly Repair Cost: Total [5.d.] = \$0.00 /hr

Figure 3-2. Total Hourly Rate Calculation for Overage Equipment Page 4 of 6

Region 09

5. **OPERATING COST (Continued)**

e. Tire Wear Cost: (Use current price levels. See Appendix F.)

(1) Front Tires (FT):

$$\begin{array}{rclclcl} (1.5 \times \text{FT Cost}) & / & (1.8 \times \text{FT Wear Factor}) & \times & \text{Maximum Tire Life Hours} & \\ \{1.a.(9)(a)\} & & \{1.c.(9)(a)\} & & \{\text{Appendix F}\} & \\ \underline{(1.5 \times \$0)} & / & \underline{(1.8 \times 0.00)} & \times & \underline{0 \text{ hrs}} & = \underline{\$0.00/\text{hr}} \end{array}$$

(2) Drive Tires (DT):

$$\begin{array}{rclclcl} (1.5 \times \text{DT Cost}) & / & (1.8 \times \text{DT Wear Factor}) & \times & \text{Maximum Tire Life Hours} & \\ \{1.a.(9)(b)\} & & \{1.c.(9)(b)\} & & \{\text{Appendix F}\} & \\ \underline{(1.5 \times \$0)} & / & \underline{(1.8 \times 0.00)} & \times & \underline{0 \text{ hrs}} & = \underline{\$0.00/\text{hr}} \end{array}$$

(3) Trailing Tires (TT):

$$\begin{array}{rclclcl} (1.5 \times \text{TT Cost}) & / & (1.8 \times \text{TT Wear Factor}) & \times & \text{Maximum Tire Life Hours} & \\ \{1.a.(9)(c)\} & & \{1.c.(9)(c)\} & & \{\text{Appendix F}\} & \\ \underline{(1.5 \times \$0)} & / & \underline{(1.8 \times 0.00)} & \times & \underline{0 \text{ hr}} & = \underline{\$0.00/\text{hr}} \end{array}$$

(4) Total Tire Wear Cost:  
Sum {5.e.(1)} through {5.e.(3)}

**Total [5.e.] = \$0.00/hr**

f. Tire Repair Cost:

$$\begin{array}{rclclcl} \text{Total Tire Wear Cost} & & & & & \\ \text{per Hour} & \times & (0.15 \times \text{LAF}) & & & \\ \{5.e.(4)\} & & \{\text{Appendix B}\} & & & \\ \underline{\$0.00/\text{hr}} & \times & \underline{(0.15 \times 0.00)} & & & \\ & & & & \text{Total [5.f.] = } & \underline{\$0.00/\text{hr}} \end{array}$$

**g. TOTAL HOURLY OPERATING COST:**  
Sum {5.a.} through {5.f.}

**Total [5.] = \$0.00/hr**

Region 09

6. **HOURLY RATES**

a. Total Hourly Rate: *[based on 40 hours per week (wk)]*

$$\begin{array}{rcl} \text{Ownership Cost} & + & \text{Operating Cost} \\ \{4.c.\} & & \{5.g.\} \\ \\ \underline{\$0.00 /hr} & + & \underline{\$0.00 /hr} \end{array}$$

$$= \underline{\underline{\$0.00 /hr}}$$

See Figure 3-1 for hourly rate calculations for overage equipment

b. Other Work Shifts Hourly Rate:  
*(Refer to Chapter 3, Adjustments to Rates, for methodology.)*

$$\begin{array}{rcl} \text{Depreciation} & + & (\text{FCCM} \times 40 \text{ hr/wk} / \text{Work hr/wk}) + \text{Operating Cost} \\ \{4.a.(2)\} & & \{4.b.(2)\} \qquad \qquad \qquad \text{example:60 hr/wk} \qquad \qquad \{5.g.\} \\ \\ \underline{\$0.00 /hr} & + & \underline{\$0.00 /hr} \times \underline{40 \text{ hr/wk}} / \underline{60 \text{ hr/wk}} + \underline{\$0.00 /hr} \\ & & \text{example:60 hr/wk} \end{array}$$

$$= \underline{\underline{\$0.00 /hr}}$$

c. Standby Hourly Rate:  
*(Refer to Chapter 2, paragraph 2.28 for guidance on use.)*

$$\begin{array}{rcl} (\text{Depreciation} \times 0.50) & + & \text{FCCM} \\ \{4.a.(2)\} & & \{4.b.(2)\} \\ \\ (\underline{\$15.22 /hr} \times 0.50) & + & \underline{\$4.89 /hr} \end{array}$$

$$= \underline{\underline{\$12.50 /hr}}$$

*(Refer to Chapter 3, paragraph 3.12 for guidance for overage equipment.)*

See Chapter 3 if rate adjustments are necessary.

EP 1110-1-8, Vol. 9  
30 Nov 09

*[This page intentionally left blank]*



## CHAPTER 4.0 - METHODOLOGY FOR DREDGING PLANT AND MARINE EQUIPMENT

### SECTION I. GENERAL

#### 4.1 Contents

This chapter contains the methodology used to compute ownership and operating rates for dredging plant and permanent floating plant such as floating pile-driving equipment. Dredging plant is marine equipment used for dredging operations for the majority of its life or designed and built for marine/dredging use.

#### 4.2 General

a. The ownership and operating rates provided in table 2-1, category M-10, are based on the methodology in chapter 2 for non-dredging equipment. However, the cost data (Acquisition Cost, Horsepower, and Fuel Type) may be used for calculation of dredging plant and marine equipment rates, provided they are calculated in accordance with the methodology provided in this chapter.

b. Table 4-1 shows ownership and operating cost factors for various types of dredging plant. When a type of plant is not listed, the cost is estimated by using the factors listed in this table for a similar type of plant.

c. The methodology for determining operating rates for hopper dredges was omitted from this pamphlet due to the limited number of hopper dredges and the complexity of the methods used to calculate the rates. Further information can be found in Engineer Regulation (ER) 1110-2-1302, *Engineering and Design, Civil Works Cost Engineering*, on the Internet at <http://140.194.76.129/publications/eng-regs/er1110-2-1302/toc.htm>, and in Engineer Technical Letter (ETL) 1110-2-573 *Engineering and Design: Construction Cost Estimating Guide for Civil Works* located at <http://140.194.76.129/publications/eng-tech-ltrs/etl1110-2-573/toc.htm>. The methodology for calculating ownership cost is in section V of this chapter.

d. For mechanical dredges, the cost of the bucket is typically included in the plant value; therefore, no additional allowance should be made for ownership cost. If the bucket cost is not included in the plant value, the bucket may be treated as a separate unit of equipment.

## SECTION II. ANNUAL USE

### 4.3 Time Available to Dredge

a. The number of months available per calendar year (yr) for dredging shall be based on the work time available to dredge, excluding downtime for major repairs, work in dry dock, bad weather, and environmental restrictions. Figure 4-1 depicts months available for dredging, including mobilization and demobilization, based on historic data collected by the U.S. Army Corps of Engineers' regional dredge estimating teams. The data in figure 4-1 shall be used for computing the ownership costs unless specified otherwise in the contract documents.

<b>AVAILABLE TIME TO DREDGE BY REGION (In Months)</b>			
	<u>Type of Dredging Operation</u>		
<u>Region</u>	<u>Pipeline</u>	<u>Bucket</u>	<u>Hopper</u>
Atlantic Coast and tributaries	9	10	10
Gulf Coast, Lower Mississippi, and Tributaries	10	10	11
Great Lakes, Upper Mississippi, and Tributaries	8	8	8
West Coast and Tributaries	9	9	9

**Figure 4-1. Months Available by Region**

## SECTION III. LIFE

### 4.4 Life

The life for determining ownership and operating costs is defined as follows:

a. The Useful Life is expressed in years in table 4-1. It is the economic life of the equipment and is used to develop ownership rates for various types of dredging plant.

b. The Physical Life is expressed in hours (hrs) in table 4-1. It is the life of the unit based on effective working time and is used to develop operating rates for various types of dredging plant.

#### **4.5 Annual Hours Available**

The annual hours available to dredge can be established for each type of plant based on the months available and the estimated effective monthly hours worked. Dredging time is defined as effective plus non-effective working time. "Effective working time" is defined as time during the dredging operation when actual production is taking place. "Non-effective working time" is defined as time during the dredging operation when the dredge is operational but no production is taking place. For complete definition of terms see ER 1110-2-1302, *Engineering and Design, Civil Works Cost Engineering*. The total annual hours available can be expressed by formula, as follows:

$$\text{Available Hours per yr} = \text{Months Available/yr} \times \text{Effective Hours/Month}$$

Where:

- Months Available/yr is found in figure 4-1.
- Effective Hours/Month is the effective working time.

### **SECTION IV. SALVAGE VALUE**

#### **4.6 Salvage Value (SLV)**

The salvage value, expressed as a decimal, is shown in table 4-1 for different types of plant.

### **SECTION V. OWNERSHIP COST**

#### **4.7 Ownership Cost**

Ownership cost is calculated based on a percent of plant value. Plant value is the acquisition cost plus the cost of any initial capital improvements. The value of initial capital improvements is based on those betterments, which were made within 1 year of purchase. Capital improvements do not include any replacement or repair work. Repairs or replacements are an operating cost and are covered in the repair cost allowance. Capital improvements are considered betterments, where the plant has been improved (*e.g.*, adding radar or upgrade of engines). (Note: Only the cost difference between replacement of existing similar engines and actual cost for upgrading engines should be considered as capital improvement). For capital improvements not made within the first year after the initial acquisition, see section VIII.

a. The ownership cost is determined from the plant value and is the total expense rate based on depreciation and CMR. When cost or pricing data is available, the actual acquisition price shall be used. Otherwise, the value of a similar piece of plant is used and, if necessary, adjusted so that capacity, size, and horsepower are properly considered.

b. Ownership rate is determined on a yearly basis and distributed over a monthly basis. The monthly rate is calculated based on the available use months by using the following formula:

$$\text{Monthly Ownership Cost} = \frac{\text{Plant Value} \times (\text{Yearly DEPR Percent} + \text{Yearly CMR Percent})}{\text{Available Use Months}}$$

Where:

- Plant Value = Acquisition price plus initial capital improvements.
- Yearly DEPR Percent = Ownership percent per year for depreciation.
- Yearly CMR Percent = Ownership percent per year for cost of money rate.
- Available Use Months is from figure 4-1.

#### **4.8 Depreciation Factor**

Depreciation is computed using the straight-line method. The depreciable value is the acquisition cost, plus initial capital improvements, less estimated salvage. The basis for determining the yearly percentage factor for depreciation is expressed by the following formula:

$$\text{Yearly DEPR Percent} = (1 - \text{SLV}) / N$$

Where:

- N = Useful Life from table 4-1.
- SLV = Salvage Value from table 4-1.

#### **4.9 The Cost of Money Rate (CMR) Factor**

The CMR factor is calculated on a yearly basis and is expressed here as an annual percentage factor. The CMR used in the calculation is the rate in effect at the time the work was performed. This formula is expressed as follows:

$$\text{Yearly CMR Percent} = \frac{[(N - 1)(1 + \text{SLV}) + 2](\text{discounted CMR})}{2N}$$

Where:

- N = Useful Life from table 4-1.
- SLV = Salvage Value from table 4-1.
- Discounted CMR = Cost of money rate (appendix I) reduced by 25 percent for overhead and profit allowance.

#### **4.10 Other Ownership Elements**

Taxes, storage (lay up), and insurance are considered indirect (overhead) costs as defined in ER 1110-2-1302, appendix D. These costs are not included in ownership rates since they vary by geographic area and with individual contractors. These costs are considered as overhead costs and are, therefore, not included here so they will not be duplicated in the overhead in the estimate or submitted proposal.

### **SECTION VI. OPERATING FACTORS**

#### **4.11 Hourly Operating Cost**

Operating cost is based on effective working time. Dredging plant operating factors are shown in table 4-1. These factors, which are described in paragraph 4.12, are not intended to replace historical data but shall be used when historical data is limited or nonexistent.

#### **4.12 Prime and Secondary Power**

Prime power refers to the primary operating engine for the dredge or other piece of attendant plant. Secondary power refers to all other secondary engines or power plants. If more than one secondary power engine is present, the horsepower is totaled. Fuel consumption factors are prepared on the same basis as in chapter 2. Hourly fuel costs are calculated separately for the primary and secondary engines. The formula used is expressed as follows:

$$\text{Hourly Fuel Cost} = \text{Horsepower} \times \text{Fuel Cost/Gallon} \times \text{Engine Fuel Factor}$$

Where:

- Horsepower is the engines rated horsepower.
- Fuel Cost/Gallon is based on values shown in appendix B. See chapter 3 for fuel cost adjustments.

- Fuel Factor - Gas or Diesel Fuel. The fuel factor is listed in table 4-1 for the primary and secondary engines.

#### 4.13 Water, Lube, and Supplies (WLS)

This factor is similar to the filters, oil, and grease (FOG) factor described in chapter 2. This item is computed as either a percentage of the hourly fuel costs or, if the type of plant has no engine, a reasonable hourly cost should be included.

This factor does not include an allowance for the oiler normally assigned to the dredge or other piece of dredging plant. The formula is expressed as follows:

$$\text{Water, Lube, and Supply Cost} = \text{WLS factor} \times \text{Hourly Fuel Cost}$$

Where:

- WLS Factor is obtained from table 4-1.
- Hourly Fuel cost is calculated as shown in paragraph 4-12.

#### 4.14 Repairs (RPR)

This factor includes an allowance for all major and minor repairs and is similar to the maintenance and repair cost factor (RCF) described in chapter 2. The economic adjustment factor (EAF) and the labor adjustment factor (LAF) are required to develop this cost. The formula is expressed as follows:

$$\text{Repair Cost} = \frac{(\text{Total Plant Value} \times \text{RPR} \times \text{EAF} \times \text{LAF})}{\text{Life in hr}}$$

Where:

- Total Plant Value = Acquisition price plus Initial capital improvements.
- RPR = Repair Factor from table 4-1.
- EAF = Economic Index (present year)/ Economic Index (acquisition year).
- LAF = Labor Adjustment Factor from appendix B.
- Life in hrs = Physical Life from table 4-1.

It should be noted that the repair allowance does not include the following estimated additive items:

a. Excessive dredge wear for parts (e.g., cutter teeth and main suction pumps) is not included due to the wide variety of materials being dredged. The original cost of the bucket and normal wear are typically included in the plant value covered in the plant rate. Excessive bucket wear for mechanical dredges is estimated as an additive item or treated as a separate unit of equipment from table 2-1. Allowances for wear due to

abrasive material should only be included as an additive item if it is warranted and is not considered elsewhere in the estimate.

b. Dry docking costs, which represent an allowance for rental of the dry dock facility, are not included because they vary greatly depending on the facilities available. Repairs incurred while in dry dock, which occur periodically, are in the repairs. Dry docking costs will be allocated on an average annual basis over the years between such occurrences in accordance with Cost Accounting Standards and Generally Accepted Accounting Practices.

c. There is no predetermined allowance in the dredging plant methodology for jobsite yard costs, mobilization, or demobilization. All of these cost elements must be separately estimated to match each project's construction conditions.

## **SECTION VII. STANDBY**

### **4.15 Standby Rate**

The standby rate is computed by allowing the full ownership cost. In addition to the standby ownership rate, it may be necessary on dredges to include operating costs. Examples of allowable operating cost are as follows: a generator fuel allowance to account for operation of a diesel engine generator for power to operate pumps; navigation lights; minimum crew; *etc.*

a. Standby is a directed delay by the Government and will not be allowed during periods when the plant would have otherwise been in idle status, such as non-effective working time. Since ownership is calculated based on life in years computed monthly, standby should be paid only when additional time has been directed by the Government. Standby is to be paid on a 24-hour basis.

b. Standby for pipeline and accessories shall be based on pumping mud in determining values from table 4-1.

## **SECTION VIII. NEGOTIATED PROCUREMENT**

### **4.16 Rates**

The calculated dredging plant rates based on the methodology presented in this chapter should be used for preparing a reasonable contract estimate. When adequate cost or pricing data is available and submitted by the contractor for negotiated procurement, the rates may be adjusted in accordance with the methodology in this chapter. Cost or pricing data is defined in FAR 15.4, *Contract Pricing*.

#### **4.17 Allowance for Additional Capital Improvements**

Allowance for additional capital improvements shall be calculated in accordance with accepted general accounting principles. When adequate cost or pricing data is not available, factors for a similar unit of equipment may be used for determining the ownership rate for overage equipment and plant.

#### **4.18 Overage Plant**

When the plant has exceeded the useful life given in table 4-1, it is considered overage. The ownership rate for overage plant should be determined with the same methodology described in section V.

a. When actual cost or pricing data is available to adjust the operating rate, the data must be accurate, complete, and established in accordance with accepted general accounting principles.

b. When actual cost or pricing data is not available, the total hourly operating rate for overage equipment shall be computed on the basis that the equipment is equal to the useful life as shown in table 4-1.

#### **4.19 Dredging Plant Purchased Used**

For plant purchased used, the ownership and operating rate must be calculated on an individual case, due to the varying conditions. When actual cost or pricing data is not available, the methodology from this chapter shall be used and values for life and salvage from table 4-1 can be adjusted. Support for adjustments can be obtained by calling the Chief, Cost Engineering Branch, Engineering and Construction Division, Walla Walla District, U.S. Army Corps of Engineers (CENWW-EC-X), telephone 509-527-7511 or 509-527-7510.

### **SECTION IX. RATE CALCULATION EXAMPLE**

#### **4.20 Rate Calculation Example**

The example shown in figure 4-2 illustrates the use of figure 4-1, table 4-1, and the regional data from appendix B to generate a rate. For illustration purposes, assume that a 24-inch hydraulic dredge (pipeline) was purchased new in 1991 for \$3,700,000, including tax and delivery, and there were no initial capital improvements. This example uses 500 hours per month and a discounted CMR of 4.20 percent.



**Table 4-1. Dredging Plant Cost Factors**

Type of Plant	Useful Life	Physical Life	Salvage Value	Prime Engine Fuel Factor			Secondary Engine Fuel Factor			WLS %		RPR %
	YRS	HR	SLV	HPF	G	D	HPF	G	D	G	D	
<b>Hydraulic Dredges - Pipeline (Cutterhead or Dustpan) (Based on Discharge Diameter) (Non-Truckable)</b>												
8 inch and under	5	10,000	0.05	80	0.083	0.045	70	0.072	0.039	20	22	70
9 inch through 10 inch	6	12,000	0.05	80	0.083	0.045	70	0.072	0.039	20	22	80
11 inch through 12 inch	8	16,000	0.05	80	0.083	0.045	70	0.072	0.039	20	22	90
13 inch through 15 inch	15	40,000	0.05	80	0.083	0.045	70	0.072	0.039	20	22	100
16 inch through 17 inch	20	80,000	0.05	80	0.083	0.045	70	0.072	0.039	20	22	110
18 inch through 20 inch	20	100,000	0.05	80	0.083	0.045	70	0.072	0.039	20	22	120
21 inch through 22 inch	25	120,000	0.10	80	0.083	0.045	70	0.072	0.039	20	22	130
23 inch through 24 inch	25	130,000	0.10	80	0.083	0.045	70	0.072	0.039	20	22	130
25 inch through 29 inch	30	135,000	0.10	80	0.083	0.045	70	0.072	0.039	20	22	130
30 inch or larger	30	135,000	0.10	80	0.083	0.045	70	0.072	0.039	20	22	130
<b>Barge Mounted Booster Pump (For Pipeline Dredges)</b>												
16 inch through 17 inch	20	80,000	0.05	80	0.083	0.045	70	0.072	0.039	22	24	80
18 inch through 20 inch	20	100,000	0.10	80	0.083	0.045	70	0.072	0.039	22	24	90
21 inch through 22 inch	25	120,000	0.10	80	0.083	0.045	70	0.072	0.039	22	24	100
23 inch through 24 inch	25	130,000	0.10	80	0.083	0.045	70	0.072	0.039	22	24	110
25 inch through 29 inch	30	135,000	0.10	80	0.083	0.045	70	0.072	0.039	22	24	120
30 inch or larger	30	135,000	0.10	80	0.083	0.045	70	0.072	0.039	22	24	120

SLV = Salvage Value  
WLS = Water, Lube and Supplies

HPF = Horsepower Factor  
RPR = Repairs

G = Gas

D = Diesel

**Table 4-1. Dredging Plant Cost Factors (Continued)**

Type of Plant	Useful Life	Physical Life	Salvage Value	Prime Engine Fuel Factor			Secondary Engine Fuel Factor			WLS %		RPR %
	YRS	HR	SLV	HPF	G	D	HPF	G	D	G	D	
<u>Mechanical Dredges (Large)</u> <sup>1</sup>												
Clamshell - under 5 cy	8	18,000	0.05	70	0.072	0.039	60	0.062	0.033	22	24	90
Clamshell - 6 cy to 10 cy	13	26,000	0.05	70	0.072	0.039	60	0.062	0.033	22	24	100
Clamshell - 11 cy to 15 cy	20	40,000	0.05	70	0.072	0.039	60	0.062	0.033	22	24	110
Clamshell - 16 cy to 20 cy	25	75,000	0.05	70	0.072	0.039	60	0.062	0.033	22	24	120
Clamshell - 20 cy and over	30	90,000	0.05	70	0.072	0.039	60	0.062	0.033	22	24	130
All Other Types (Bucket or Dipper)	25	90,000	0.10	70	0.072	0.039	60	0.062	0.033	22	24	120
<u>Barge Mounted Crane with Clamshell Bucket</u>												
<u>Non - Dredging</u>												
Clamshell - under 6 cy	9	18,000	0.05	55	0.055	0.031	45	0.045	0.025	22	24	85
Clamshell - 6 cy to 10 cy	14	28,000	0.05	55	0.055	0.031	45	0.045	0.025	22	24	95
Clamshell - 11 cy to 15 cy	21	42,000	0.05	55	0.055	0.031	45	0.045	0.025	22	24	105
<u>Barge Mounted Lifting Crane</u>												
25 Ton to 75 Ton, 45' Boom	9	18,000	0.05	40	0.040	0.022	30	0.030	0.017	22	24	80
75 Ton to 125 Ton, 60' Boom	14	28,000	0.05	40	0.040	0.022	30	0.030	0.017	22	24	90
Over 125 Ton, over 60' Boom	21	42,000	0.05	40	0.040	0.022	30	0.030	0.017	22	24	100
<u>Barges (Used with Dredging)</u>												
Fuel or Water	20	90,000	0.05	20	0.021	0.011	20	0.021	0.011	18	20	60
Equipment or Work	20	90,000	0.05	20	0.021	0.011	20	0.021	0.011	18	20	60
Derrick	20	90,000	0.10	20	0.021	0.011	20	0.021	0.011	18	20	70
Anchor	20	90,000	0.05	20	0.021	0.011	20	0.021	0.011	18	20	60
Mooring Barge	20	90,000	0.05	20	0.021	0.011	20	0.021	0.011	18	20	60
Dump Scow	20	90,000	0.05	20	0.021	0.011	20	0.021	0.011	18	20	70

SLV = Salvage Value

WLS = Water, Lube and Supplies

<sup>1</sup> Sized by the largest bucket used (normally a mud bucket)

HPF = Horsepower Factor

RPR = Repairs

G = Gas

D = Diesel

**Table 4-1. Dredging Plant Cost Factors (Continued)**

Type of Plant	Useful Life	Physical Life	Salvage Value	Prime Engine Fuel Factor			Secondary Engine Fuel Factor			WLS %		RPR %
	YRS	HR	SLV	HPF	G	D	HPF	G	D	G	D	
<u>Boats – See Category M10</u>												
<u>Tugs and Tenders</u> (Used with Dredging)												
Under 500 hp	8	18,000	0.10	80	0.083	0.045	70	0.072	0.039	32	38	80
501 through 1,000 hp	10	40,000	0.10	80	0.083	0.045	70	0.072	0.039	32	38	90
1,001 through 2,000 hp	15	55,000	0.10	80	0.083	0.045	70	0.072	0.039	32	38	100
2,001 through 3,000 hp	20	100,000	0.10	80	0.083	0.045	70	0.072	0.039	32	38	110
Over 3,000 hp	25	120,000	0.10	80	0.083	0.045	70	0.072	0.039	32	38	120
<u>Pipeline and Accessories</u> (Inland Environment)												
<u>Metal Pipeline (under 20 inch)</u>												
Pumping Mud	2	9,000	0.10	0	0.000	0.000	0	0.000	0.000	0	0	5
Pumping Sand	1	4,500	0.10	0	0.000	0.000	0	0.000	0.000	0	0	5
Pumping Rock (Gravel)	0.3	1,500	0.10	0	0.000	0.000	0	0.000	0.000	0	0	5
Joints	3	12,000	0.10	0	0.000	0.000	0	0.000	0.000	0	0	30
Pontoons/Floats	12	60,000	0.10	0	0.000	0.000	0	0.000	0.000	0	0	5
<u>Metal Pipeline (20 inch and Larger)</u>												
Pumping Mud	3	12,000	0.10	0	0.000	0.000	0	0.000	0.000	0	0	5
Pumping Sand	1.5	6,000	0.10	0	0.000	0.000	0	0.000	0.000	0	0	5
Pumping Rock (Gravel)	0.5	2,000	0.10	0	0.000	0.000	0	0.000	0.000	0	0	5
Joints	3	12,000	0.10	0	0.000	0.000	0	0.000	0.000	0	0	30
Pontoons/Floats	12	60,000	0.10	0	0.000	0.000	0	0.000	0.000	0	0	5

SLV = Salvage Value

WLS = Water, Lube and Supplies

HPF = Horsepower Factor

RPR = Repairs

G = Gas

D = Diesel

**Table 4-1. Dredging Plant Cost Factors (Continued)**

Type of Plant	Useful Life	Physical Life	Salvage Value	Prime Engine Fuel Factor			Secondary Engine Fuel Factor			WLS %		RPR %
	YRS	HR	SLV	HPF	G	D	HPF	G	D	G	D	
<u>Pipeline and Accessories (Ocean Environment)</u>												
<u>Metal Pipeline (All sizes)</u>												
Pumping Mud	2	9,000	0.40	0	0.000	0.000	0	0.000	0.000	0	0	5
Pumping Sand	1	4,500	0.40	0	0.000	0.000	0	0.000	0.000	0	0	5
Pumping Rock (Gravel)	0.3	1,500	0.40	0	0.000	0.000	0	0.000	0.000	0	0	5
Joints	1	4,500	0.40	0	0.000	0.000	0	0.000	0.000	0	0	5
Pontoons/Floats	2	9,000	0.40	0	0.000	0.000	0	0.000	0.000	0	0	5
<u>Metal Pipeline On-Shore</u>												
Pumping Mud	3	12,000	0.10	0	0.000	0.000	0	0.000	0.000	0	0	5
Pumping Sand	1.5	6,000	0.10	0	0.000	0.000	0	0.000	0.000	0	0	5
Pumping Rock (Gravel)	0.5	2,000	0.10	0	0.000	0.000	0	0.000	0.000	0	0	5
Standby Calculation: Standby for pipeline and accessories shall be based on pumping mud.												

SLV = Salvage Value

WLS = Water, Lube and Supplies

HPF = Horsepower Factor

RPR = Repairs

G = Gas

D = Diesel

**Example:** The piece of equipment shown is based on a known piece of equipment for illustration purposes only.

**USE THIS WORKSHEET TO COMPUTE A MONTHLY AND HOURLY RATE FOR MARINE AND DREDGING PLANT**

Region 09

ID No: \_\_\_\_\_

**1. MARINE AND DREDGING PLANT INFORMATION AND EXPENSE FACTORS**

a. Plant Pertinent Data:		
(1) Equipment Description:	<u>24" Hydraulic Cutter Suction Dredge</u>	
(2) Model and Series:	<u>Ellicott Series 4900 Super Dragon</u>	
(3) Present Year or Year of Use:		<u>2009</u>
(4) Acquisition Year:		<u>1991</u>
(5) Horsepower (hp) - Prime		<u>3,730 hp</u>
(6) Horsepower (hp) - Secondary Engine (s):		
(a) Electrical Generators		<u>200 hp</u>
(b) Hydraulic System		<u>1,325 hp</u>
(c) Cutter Head Drive		<u>750 hp</u>
(d) Hydraulic Water Jet		<u>200 hp</u>
	<b>Total Secondary hp</b>	<b><u>2,475 hp</u></b>
(7) Plant Value:		
(a) Acquisition Costs		<u>\$3,700,000</u>
(b) Capital Improvements		<u>\$0</u>
	<b>Total Plant Value</b>	<b><u>\$3,700,000</u></b>
(8) Hours Worked per Month (Effective Time)		<u>500 hrs/mo</u>
(9) Additive Item(s) (Monthly Costs To be Estimated)		
(a) Excessive Dredge Wear (Gravel)		<u>\$8,000 /mo</u>
(b) _____		<u>\$0 /mo</u>
(c) _____		<u>\$0 /mo</u>
(d) _____		<u>\$0 /mo</u>
(e) _____		<u>\$0 /mo</u>
	<b>Total Additive Items</b>	<b><u>\$8,000 /mo</u></b>
b. Appendix B, Area Factors Data		
(1) Labor Adjustment Factor (LAF)		<u>1.19</u>
(2) Fuel type		<u>Marine Diesel</u>
Fuel Cost Per Gallon		<u>\$2.41</u>
(3) Cost of Money Rate (undiscounted)		<u>4.875%</u>
(4) Cost of Money Rate (discounted)		<u>3.900%</u>
c. Appendix E, Economic Index Data (EK 105)		
(1) Economic Index, Acquisition Year		<u>4438</u>
(2) Economic Index, Present Year or Year of Use		<u>7762</u>

Input data, methodology and notes used in the following sections of this form are or have reference to EP 1110-1-8, CONSTRUCTION EQUIPMENT OWNERSHIP AND EXPENSE SCHEDULE (see chapter 4).

**Region 09**

**1. MARINE AND DREDGING PLANT INFORMATION AND EXPENSE FACTORS (Continued)**

d. Figure 4-1, Available Time to Dredge By Region Data (See Chapter 4, paragraph 4.3 for guidance)	
(1) Months Available Per Year (9 months is used for this example)	<u>9 months/yr</u>
e. Table 4-1, Dredging Plant Cost Factors Data	
(1) Useful Life (in Years) for Ownership (N)	<u>25 yrs</u>
(2) Physical Life (in Hours) for Repairs	<u>130,000 hrs</u>
(3) SLV (Salvage Value Factor)	<u>0.10</u>
(4) Prime Engine Fuel Factor (gal/bhp-hr)	<u>0.045</u>
(5) Secondary Engine Fuel Factor (gal/bhp-hr)	<u>0.039</u>
(6) WLS (Water, Lube & Supplies Factor) percent	<u>22%</u>
(7) RPR (Repair Cost Factor)	<u>1.30</u>

**2. ANNUAL OWNERSHIP PERCENTAGE FACTORS**

a. Depreciation Percent Per Year (DEPR)	
$\frac{1.0 - \text{SLV}}{\{1.e.(3)\}} \quad / \quad \text{N}$ $\frac{1.0 - 0.10}{\quad} \quad / \quad 25 \text{ yrs}$	= <u>3.60% /yr</u>
b. Facilities Capital Cost of Money Percent Per Year (FCCM)	
$\frac{(N-1)}{\{1.e.(1)\}} \quad x \quad \frac{(1+\text{SLV})+2}{\{1.e.(3)\}} \quad x \quad \frac{\text{Discounted Money Rate}}{\{Appendix B\}} \quad / \quad \frac{2N}{\{1.e.(1)\}}$ $\frac{(25-1)}{\quad} \quad x \quad \frac{(1+0.10)+2}{\quad} \quad x \quad \frac{3.900\%}{\quad} \quad / \quad \frac{50.00}{\quad}$	= <u>2.22% /yr</u>
c. Total Ownership Percent Per Year (DEPR + FCCM)	= <u><b>5.82% /yr</b></u>

**3. OWNERSHIP COSTS**

a. Ownership per Year	
$\text{Plant Value} \quad x \quad \text{Total Ownership Percent Per Year}$ $\{1.a.(7)(a)\} \quad x \quad (\text{DEPR} + \text{FCCM})$ $\underline{\$3,700,000} \quad x \quad \underline{5.82\%}$	= <u>\$215,340.00 /yr</u>
b. Monthly Ownership Expense	
$\text{Ownership per Year} \quad / \quad \text{Months Available per Year}$ $\{3.a.\} \quad / \quad \{1.d.(1)\}$ $\underline{\$215,340.00 /yr} \quad / \quad \underline{9 \text{ months/yr}}$	rounded = <u>\$23,927.00 /mo</u>

**Region 09**

**4. OPERATING COSTS**

a. Fuel Cost

(1) Prime Engine Fuel

	Fuel Factor	x	HP	x	Fuel Cost per Gallon	
	{1.e.(4)}		{1.a.(5)}		{1.b.(2)}	
	<u>0.045 gal/bhp-hr</u>	x	<u>3,730</u>	x	<u>\$2.41</u>	= <u>\$404.52 /hr</u>

(2) Secondary Engine Fuel

	Fuel Factor	x	HP	x	Fuel Cost per Gallon	
	{1.e.(5)}		{1.a.(6)}		{1.b.(2)}	
	<u>0.039 gal/bhp-hr</u>	x	<u>2,475</u>	x	<u>\$2.41</u>	= <u>\$232.63 /hr</u>

(3) Total Fuel (Prime Engine Fuel + Secondary Engine Fuel) = \$637.15 /hr

b. Water, Lube, and Supply (WLS) Cost

(1) Prime Engine WLS

	WLS Factor	x	Hourly Fuel Cost	
	{1.e.(6)}		{4.a.(1)}	
	<u>0.22</u>	x	<u>\$404.52 /hr</u>	= <u>\$88.99 /hr</u>

(2) Secondary Engine WLS

	WLS Factor	x	Hourly Fuel Cost	
	{1.e.(6)}		{4.a.(2)}	
	<u>0.22</u>	x	<u>\$232.63 /hr</u>	= <u>\$51.18 /hr</u>

(3) Total Fuel (Prime Engine WLS + Secondary Engine WLS) = \$140.17 /hr

c. Repair Cost

(1) Economic Adjustment Factor (EAF)

	Economic Index for Present Year or Year of Use	/	Economic Index for Acquisition Year	
	{1.c.(2)}		{1.c.(1)}	
	<u>7762</u>	/	<u>4438</u>	= <u>1.749</u>

(2) Repair Cost

	Total Plant Value	x	RPR	x	EAF	x	LAF	/	Life in Hrs	
	{1.a.(7)}		{1.e.(7)}		{4.c.(1)}		{1.b.(1)}		{1.e.(2)}	
	<u>\$3,700,000</u>	x	<u>1.30</u>	x	<u>1.749</u>	x	<u>1.19</u>	/	<u>130,000</u>	= <u>\$77.01 /hr</u>

**Region 09**

**4. OPERATING COSTS (Continued)**

d. Total Hourly Operating Cost (Fuel + WLS + Repairs)

Fuel	+	WLS	+	Repairs	=	
{4.a.(3)}		{4.b.(3)}		{4.c.(2)}		
<u>\$637.15 /hr</u>		<u>\$140.17 /hr</u>		<u>\$77.01 /hr</u>		<u>\$854.33 /hr</u>

e. Monthly Operating Cost

Total Hourly Operating Cost	x	Hrs Worked per Mo				
{4.d.}		{1.a.(8)}				
<u>\$854.33 /hr</u>	x	<u>500 hrs/mo</u>		rounded =		<u>\$427,165.00 /mo</u>

**5. TOTAL MONTHLY RATE**

a. Ownership {3.b.} = \$23,927.00 /mo

b. Operating {4.e.} = \$427,165.00 /mo

c. Total Estimated Additive Items {1.a.(9))} = \$8,000.00 /mo

**d. TOTAL MONTHLY RATE** = \$459,092.00 /mo  
{5.a.} + {5.b.} + {5.c.}

**6. STANDBY ALLOWANCE**

a. Standard Hourly Standby Expense

Monthly Ownership Expense	/	Maximum hrs/mo = 30.4 days/mo x 24 hrs/day				
{3.b.}						
<u>\$23,927.00 /mo</u>	/	<u>730 hrs/mo</u>		=		<u>\$32.78 /hr</u>

b. Generator Fuel Allowance for Dredge (An additional generator fuel allowance may be allowed under certain circumstances. This allowance is applicable to dredges only.)

Generator HP	/	Total Secondary HP	x	Secondary Fuel Cost	=	
{1.a.(6)}		{1.a.}		{4.a.(2)}		
<u>200 hp</u>	/	<u>2,475 hp</u>	x	<u>\$232.63</u>		<u>\$18.80 /hr</u>

**c. TOTAL HOURLY STANDBY ALLOWANCE FOR DREDGE**

Standby Expense	+	Generator Fuel Allowance				
{6.a.}		{6.b.}				
<u>\$32.78 /hr</u>	+	<u>\$18.80 /hr</u>		=		<u>\$51.58 /hr</u>



## **APPENDIX A REFERENCES**

Section I: Required Publications  
Section II: Related Publications  
Section III. EFAR Reference  
Section IV: Government Bookstores

Sample Equipment Rate Computation Worksheet

## APPENDIX A

### REFERENCES

#### SECTION I: REQUIRED PUBLICATIONS

Public Law 92-41. *The Renegotiation Act of 1971* [PL 92-41 (85 Stat. 97)].

Federal Acquisition Regulation 15.400. *Contract Pricing*, Government Printing Office, Washington, DC.

\_\_\_\_\_. 30.101. *Cost Accounting Standards*, Part 30, Government Printing Office, Washington, DC.

\_\_\_\_\_. 31.105. *Construction and Architect-Engineer Contracts*, Government Printing Office, Washington, DC.

\_\_\_\_\_. 31.205-10. *Cost of Money*, Government Printing Office, Washington, DC.

\_\_\_\_\_. 31.205-36. *Rental Costs*, Government Printing Office, Washington, DC.

\_\_\_\_\_. 49.000. *Termination of Contracts*, Government Printing Office, Washington, DC.

\_\_\_\_\_. 52.230-2. *Cost Accounting Standards*, Government Printing Office, Washington, DC.

Engineer Federal Acquisition Regulation Supplement (EFARS). 31.105 *Construction and Architect-Engineer Contracts*, Regulation Supplement, Government Printing Office, Washington, DC.

\_\_\_\_\_. 31.105-100. *Contract Clause*, Government Printing Office, Washington, DC.

Engineer Regulation 1110-2-1302. *Engineering and Design - Civil Works Cost Engineering*, U.S. Army Corps of Engineers.

U.S. Department of Labor, Bureau of Labor Statistics. *Producer Price Indexes*, Government Printing Office, Washington, DC. <http://www.bls.gov/ppi/>

## SECTION II: RELATED PUBLICATIONS

\_\_\_\_\_. 2000. *Caterpillar Performance Handbook*, 31st ed, Peoria, Illinois.

\_\_\_\_\_. 2001. *Caterpillar Performance Handbook*, 32nd ed, Peoria, Illinois.

\_\_\_\_\_. 2004. *Caterpillar Performance Handbook*, 34th ed, Peoria, Illinois.

\_\_\_\_\_. 2005. *Caterpillar Performance Handbook*, 35th ed, Peoria, Illinois.

\_\_\_\_\_. 2006. *Caterpillar Performance Handbook*, 36th ed, Peoria, Illinois.

\_\_\_\_\_. 2008. *Caterpillar Performance Handbook*, 38th ed, Peoria, Illinois.

\_\_\_\_\_. 2009. *Caterpillar Performance Handbook*, 39th ed, Peoria, Illinois.

Caterpillar Tractor Company, *Fundamentals of Earthmoving*, Peoria, Illinois, 1975.

Energy Information Administration, Official Energy Statistics from the U.S. Government.  
*Electric Power Monthly*, Washington, DC.

\_\_\_\_\_. *Petroleum Marketing Monthly*, Washington, DC.

Equipment Watch. 2006. *Green Guide for Off-Highway Trucks and Trailers*, San Jose, California.

\_\_\_\_\_. 2006. *Green Guide Volume I*, San Jose, California.

\_\_\_\_\_. 2006. *Green Guide Volume II*, San Jose, California.

\_\_\_\_\_. 2006. *Contractor's Equipment Cost Guide*.

\_\_\_\_\_. 2006. *Cost Reference Guide*.

Euclid, Inc. 1982. *Euclid Hauler Handbook*, 15th ed, Cleveland, Ohio.

Fiat-Allis Construction Machinery, Inc. 1983. *Owning and Operating Costs*, Springfield, Illinois.

International Harvester, Pay Line Division. 1975. *Earthmoving Principles*, Schaumburg, Illinois.

Koehring Company. 1981. *Application Manual for Hydraulic Excavators and Shovels*, 1st ed, Milwaukee, Wisconsin.

EP 1110-1-8, Vol. 9  
30 Nov 09

Goodyear Government Sales Department, *Federal Open Market & Net State Price List*, G302. March 1, 2009. Akron, Ohio.

Mitchell Industrial Tire Company (MITCO), [www.mitco.com](http://www.mitco.com).

Goodyear Engineered Products, Veyance Technologies,  
<http://www.goodyearrep.com/productsDetail.aspx?id=4156>.

Goodyear Tire and Rubber Company, U.S. Bulletin 300C, Base Price List.  
September 1, 2008.

TITAN Tire Corporation, Tire Catalog, Volume 13 2009.

TITAN Tire Corporation, OTR Tires, Off-the-Road Tires made by Titan, General Tire,  
Volume 2. 2009.

Nichols, H L Jr. 2005. *Moving the Earth*, 5th ed, McGraw-Hill Professional; 5 edition  
(March 28, 2005).

R S Means Company, Inc. 2009. *Labor Rates for the Construction Industry*, 36th ed.,  
Kingston, Massachusetts.

Terex Corporation. 1981. *Production and Cost Estimating of Material Movement with  
Earthmoving Equipment*, Hudson, Ohio.

**SECTION III: EFAR REFERENCE**

**EFARS PART 31  
CONTRACT COST PRINCIPLE AND PROCEDURES**

**EAC 95-6**

**SUBPART 31.1 -- APPLICABILITY**

**31.105 Construction and Architect-Engineer Contracts.**

(d)(2)(i)(b) In this case, equipment ownership and operating costs shall be determined using the Construction Equipment Ownership and Operating Expense Schedule published by the U.S. Army Corps of Engineers.

**31.105-100 Contract Clause.**

The contracting officer shall insert the statement at 52.231-5000 in all solicitations and contracts for construction within the United States that are expected to exceed the small purchase threshold.

**EFARS Clause - 52.231-5000 Equipment Ownership and Operating Expense Schedule.**

As prescribed in 31.105-100, insert the following clause in all solicitations and contracts for construction that are expected to exceed the small purchase threshold.

EQUIPMENT OWNERSHIP AND OPERATING EXPENSE SCHEDULE (MAR 1995) – EFARS.

(a) This clause does not apply to terminations. See 52.249-5000, *Basis for Settlement of Proposals*, and FAR Part 49, *Termination of Contracts*.

(b) Allowable cost for construction and marine plant and equipment in sound workable condition owned or controlled and furnished by a contractor or subcontractor at any tier shall be based on actual cost data for each piece of equipment or groups of similar serial and series for which the Government can determine both ownership and operating costs from the contractor's accounting records. When both ownership and operating costs cannot be determined for any piece of equipment or groups of similar serial or series equipment from the contractor's accounting records, costs for that equipment shall be based upon the applicable provisions of EP 1110-1-8, *Construction Equipment Ownership and Operating Expense Schedule*, Region [Insert roman numeral for the appropriate region of the schedule]. Working conditions shall be considered to

**SECTION III: EFAR REFERENCE (Continued)**

be average for determining equipment rates using the schedule unless specified otherwise by the contracting officer. For equipment not included in the schedule, rates for comparable pieces of equipment may be used or a rate may be developed using the formula provided in the schedule. For forward pricing, the schedule in effect at the time of negotiations shall apply. For retroactive pricing, the schedule in effect at the time the work was performed shall apply.

(c) Equipment rental costs are allowable, subject to the provisions of FAR 31.105, *Construction and Architect-Engineer Contract*, and FAR 31.205-36, *Rental Costs*. Rates for equipment rented from an organization under common control, lease-purchase arrangements, and sale-leaseback arrangements, will be determined using the schedule, except that actual rates will be used for equipment leased from an organization under common control that has an established practice of leasing the same or similar equipment or unaffiliated lessees.

(d) When actual equipment costs are proposed and the total amount of the pricing action exceeds the small purchase threshold, the contracting officer shall request the contractor to submit either certified cost or pricing data, or partial/limited data, as appropriate. The data shall be submitted on Standard Form 1411, Contract Pricing Proposal Cover Sheet.

#### SECTION IV. GOVERNMENT BOOKSTORES

U.S. Government periodicals are sold by the Office of the Superintendent of Documents. Orders may be placed by telephone or fax (Visa/Mastercard is accepted). Telephone: toll free 866-512-1800 (D.C. area: 202-512-1800). Fax: 202-512-2104.

Orders may also be placed electronically at Internet address <http://bookstore.gpo.gov/>.

RETURN POLICY: Publications are not accepted for exchange or credit unless an error was made in filling your order.

When ordering, please give the following information:

Title of Publication:	EP 1110-1-8, Construction Equipment Ownership and Operating Expense Schedule
Region:	Region I through XII
Volume No.	Volume No. 1 through No. 12
Media:	CD-ROM

Use this worksheet to compute rates for equipment that is not in this pamphlet.

1. **EQUIPMENT INFORMATION AND EXPENSE FACTORS**

ID No.: \_\_\_\_\_

a. Equipment Specification Data:

- (1) Equipment Description: \_\_\_\_\_
- (2) Model and Series: \_\_\_\_\_
- (3) Year of Use: \_\_\_\_\_
- (4) Year Manufactured: \_\_\_\_\_
- (5) Horsepower - Equipment: \_\_\_\_\_
- (6) Horsepower - Carrier: \_\_\_\_\_
- (7) Fuel type: - Equipment: gas/diesel off-road/diesel on-road/electric/air \_\_\_\_\_  
- Carrier: gas/diesel off-road/diesel on-road/electric/air \_\_\_\_\_
- (8) Shipping Weight (cwt): \_\_\_\_\_
- (9) Tire size and number of tires: (Cost of tires based on year of use – see 1.a.(3) and appendix F)

	<u>No.</u>	<u>Size/Ply</u>	<u>Unit Price</u>	<u>Cost</u>
(a) Front (FT):	_____	_____	\$ _____	\$ _____
(b) Drive (DT):	_____	_____	\$ _____	\$ _____
(c) Trailing (TT):	_____	_____	\$ _____	\$ _____
(d) Total Tire Cost:				\$ _____

**USE APPENDIX D TO COMPLETE THE FOLLOWING DATA:**

- b. Category and Subcategory Number: \_\_\_\_\_
- c. Hourly Expense Calculation Factors:
  - (1) Economic Key (EK): \_\_\_\_\_
  - (2) Condition (C): \_\_\_\_\_ Average or Severe or Difficult
  - (3) Discount Code (DC): B = 7.5% (0.075) – or – S = 15.0% (0.15) \_\_\_\_\_
  - (4) Life in Hours (LIFE): \_\_\_\_\_
  - (5) Salvage Value Percentage (SLV): \_\_\_\_\_
  - (6) Fuel Factor – Equipment [Electric (E) Gas (G) Diesel (D)]: \_\_\_\_\_
  - (7) Fuel Factor – Carrier (E G D): \_\_\_\_\_
  - (8) Filters, Oil, and Grease (FOG) Factor (E G D): \_\_\_\_\_
  - (9) Tire Wear Factor:
    - (a) Front (FT): \_\_\_\_\_
    - (b) Drive (DT): \_\_\_\_\_
    - (c) Trailing (TT): \_\_\_\_\_
  - (10) Repair Cost Factor (RCF): \_\_\_\_\_



**2. EQUIPMENT VALUE**

- a. List Price + Accessories: *[at Year of Manufacture]* = \$ \_\_\_\_\_
- (1) Discount: (List Price + Accessories) x (Discount Code)  
[1.c.(3)]  
 (\$ \_\_\_\_\_ + \$ \_\_\_\_\_) x ( \_\_\_\_\_ ) = -(\$ \_\_\_\_\_)
- (2) Subtotal [2.a.] - [2.a.(1)] Subtotal = \$ \_\_\_\_\_
- (3) Sales or Import Tax: (Subtotal) x (Tax Rate)  
[2.a.(2)] [Appendix B]  
 (\$ \_\_\_\_\_) x ( \_\_\_\_\_ ) = +\$ \_\_\_\_\_
- (4) Total Discounted Price: Subtotal: [2.a.(2)] + [2.a.(3)] Subtotal = \$ \_\_\_\_\_
- b. Freight: (Shipping Weight) x (Freight Rate per cwt)  
[1.a.(8)] [Appendix B]  
 ( \_\_\_\_\_ cwt) x (\$ \_\_\_\_\_ /cwt) = +\$ \_\_\_\_\_
- c. **TOTAL EQUIPMENT VALUE (TEV):** **TOTAL[2.] := \$ \_\_\_\_\_**  
[(2.a.(4)) + [(2.b)]]  
*(See chapter 3 for used and overage equipment rate adjustments.)*

**3. DEPRECIATION PERIOD (N)**

- a. (LIFE hours (hr)) / (Working Hours Per Year (WHPY)) = N  
[1.c.(4)] [Appendix B]  
 ( \_\_\_\_\_ hr) / ( \_\_\_\_\_ hr/yr) = \_\_\_\_\_

**4. OWNERSHIP COST**

- a. Depreciation
- (1) Tire Cost Index (TCI):  
 (Tire Index, Yr of Mfg) / (Tire Index, Based on 1.a.(3)) = Tire Cost Index (TCI)  
[Appendix E, EK=100] [Appendix E, EK=100]  
 ( \_\_\_\_\_ ) / ( \_\_\_\_\_ ) = \_\_\_\_\_ (TCI)
- (2)  $[(TEV) \times [1.0 - (SLV)] - [(TCI) \times (Tire Cost)]] / (LIFE)$   
[2.c.] [1.c.(5)] [4.a.(1)] [1.a.(9)(d)] [1.c.(4)]  
 [(\$ \_\_\_\_\_) x 1.0 - ( \_\_\_\_\_ )] - [( \_\_\_\_\_ ) x (\$ \_\_\_\_\_)] / ( \_\_\_\_\_ hr)  
 = \$ \_\_\_\_\_ /hr

4. **OWNERSHIP COST (Continued)**

b. Facilities Capital Cost of Money (FCCM):

$$(1) \quad \frac{[(N) - 1.0] \times [1.0 + (SLV)] + 2.0}{[2.0 \times (N)]} = \text{Avg Value Factor}$$

[3.a.]
[1.c.5.]
[3.a.]
(AVF)

$$[[(\text{_____yr}) - 1.0] \times [1.0 + (\text{_____})] + 2.0] / [2.0 \times (\text{_____yr})]$$

$$= \text{_____ (AVF)}$$

$$(2) \quad (\text{TEV}) \times (\text{AVF}) \times (\text{Adjusted Cost - of - Money}) / (\text{WHPY})$$

[2.c.]
[4.b.(1)]
[Appendix B]
[Appendix B]

$$(\$ \text{_____}) \times (\text{_____}) \times (\text{_____}) / (\text{_____hr/yr})$$

$$= \$ \text{_____} / \text{hr}$$

c. **TOTAL HOURLY OWNERSHIP COST: TOTAL [4.]:** **=\$ \_\_\_\_\_ /hr**

[4.a.(2)] + [4.b.(2)]

5. **OPERATING COST**

a. Fuel Costs:

(1) Equipment:

$$(\text{Fuel Factor} \times (\text{Horsepower (hp)}) \times (\text{Fuel Cost Per Gallon (gal)}))$$

[1.c.(6)]
[1.a.(5)]
[Appendix B]

$$(\text{_____}) \times (\text{_____hp}) \times (\$ \text{_____} / \text{gal}) = \$ \text{_____} / \text{hr}$$

(2) Carrier:

$$(\text{Fuel Factor}) \times (\text{Horsepower}) \times (\text{Fuel Cost Per Gallon})$$

[1.c.(7)]
[1.a.(6)]
[Appendix B]

$$(\text{_____}) \times (\text{_____hp}) \times (\$ \text{_____} / \text{gal}) = \$ \text{_____} / \text{hr}$$

(3) Total Hourly Fuel Cost: **Total [5.a.] = \$ \_\_\_\_\_ /hr**

[(5.a.(1)) + [5.a.(2)]

b. FOG Cost:

(1) Equipment:

$$(\text{FOG Factor}) \times (\text{Equipment Fuel Cost}) \times (\text{Labor Adjustment Factor (LAF)})$$

[1.c.(8)]
[5.a.(1)]
[Appendix B]

$$(\text{_____}) \times (\$ \text{_____} / \text{hr}) \times (\text{_____}) = \$ \text{_____} / \text{hr}$$

**5. OPERATING COST (Continued)**

(2) Carrier:

$$\text{(FOG Factor)} \times \text{(Carrier Fuel Cost)} \times \text{(LAF)}$$

[1.c.(8)]                      [5.a.(2)]                      [Appendix B]

$$(\text{_____}) \times (\$ \text{_____} / \text{hr}) \times (\text{_____}) = \$ \text{_____} / \text{hr}$$

(3) Total Hourly FOG Cost: **Total [5.b.] = \$\_\_\_\_\_ /hr**  
 [(5.b.(1)) + (5.b.(2))]

c. Alternative Fuel/FOG Cost: **Total [5.c.] = \$\_\_\_\_\_ /hr**

(See chapter 2, paragraph 24.d. for guidance on when to use.)

d. Repair Cost:

(1) Economic Adjustment Factor (EAF):  
 (EK is from [1.c.(1)])

$$\text{(Economic Index for Year 1.a.(3))} / \text{(Economic Index for Year 1.a.(4))}$$

[Appendix E]    [Appendix E]

$$(\text{_____}) / (\text{_____}) = \text{_____ (EAF)}$$

(See table 3-1 for last year of economic life.)

(2) Repair Factor (RF):

$$\text{(RCF)} \times \text{(EAF)} \times \text{(LAF)} = \text{Repair Factor (RF)}$$

[1.c.(10)]                      [5.d.(1)]                      [Appendix B]

$$(\text{_____}) \times (\text{_____}) \times (\text{_____}) = \text{_____ (RF)}$$

(3) Repair Cost:

$$[(\text{TEV}) - (\text{TCI}) \times (\text{Tire Cost})] \times (\text{RF}) / (\text{LIFE})$$

[2.c.]                      [4.a.(1)]                      [1.a.(9)(d)]                      [5.d.(2)]                      [1.c.(4)]

$$[(\$ \text{_____}) - [(\text{_____}) \times (\$ \text{_____})]] \times (\text{_____}) / (\text{_____})$$

(4) Total Hourly Repair Cost: **Total [5.d.] = \$\_\_\_\_\_ /hr**

5. **OPERATING COST (Continued)**

e. Tire Wear Cost: (Use current price levels. See Appendix F)

(1) Front Tires (FT):

$$\frac{[1.5 \times (\text{FT Cost})]}{[1.8 \times (\text{FT Wear Factor}) \times (\text{Maximum Tire Life Hours})]}$$

[1.a.(9)(a)]
[1.c.(9)(a)]
[Appendix G]

$$[1.5 \times (\$ \text{_____})] / [1.8 \times (\text{_____}) \times (\text{_____}/\text{hr})]$$

$$= \$ \text{_____} / \text{hr}$$

(2) Drive Tires (DT):

$$\frac{[1.5 \times (\text{DT Cost})]}{[1.8 \times (\text{DT Wear Factor}) \times (\text{Maximum Tire Life Hours})]}$$

[1.a.(9)(b)]
[1.c.(9)(b)]
[Appendix G]

$$[1.5 \times (\$ \text{_____})] / [1.8 \times (\text{_____}) \times (\text{_____}/\text{hr})]$$

$$= \$ \text{_____} / \text{hr}$$

(3) Trailing Tires (TT):

$$\frac{[1.5 \times (\text{TT Cost})]}{[1.8 \times (\text{TT Wear Factor}) \times (\text{Maximum Tire Life Hours})]}$$

[1.a.(9)(c)]
[1.c.(9)(c)]
[Appendix G]

$$[1.5 \times (\$ \text{_____})] / [1.8 \times (\text{_____}) \times (\text{_____}/\text{hr})]$$

$$= \$ \text{_____} / \text{hr}$$

(4) Total Tire Wear Cost:  
[Sum 5.e.(1) through 5.e.(3)]

**Total [5.e.] = \$ \_\_\_\_\_ /hr**

f. Tire Repair Cost:

$$(\text{Total Tire Wear Cost}) \times 0.15 \times (\text{LAF})$$

[5.e.(4)]
[Appendix B]

$$(\$ \text{_____} / \text{hr}) \times 0.15 \times (\text{_____})$$

**Total [5.f.] = \$ \_\_\_\_\_ /hr**

g. **TOTAL HOURLY OPERATING COST:**  
[Sum 5.a. through 5.f.]

**TOTAL [5.] = \$ \_\_\_\_\_ /hr**

6. **HOURLY RATES**

a. Total Hourly Rate: *[based on 40 hours per week (wk)]*

(Ownership Cost) + (Operating Cost)

(\$ \_\_\_\_\_/hr) + (\$ \_\_\_\_\_/hr)

=\$ _____/hr
--------------

b. Other Work Shifts Hourly Rate:

*(Refer to Chapter 3, Adjustments to Rates, for methodology.)*

[(Depreciation) + [(FCCM) x (40 hr/wk) / (Work hr/wk)] + (Operating Cost)]  
[4.a.(2)]                      [4.b.(2)]                      (example: 60 hr/wk)                      [5.g.]

[( \$ \_\_\_\_\_/hr) + [( \$ \_\_\_\_\_/hr) x (40 hr/wk) / ( \_\_\_\_\_ hr/wk)] + ( \$ \_\_\_\_\_/hr)]

=\$ _____/hr
--------------

c. Standby Hourly Rate:

[(Depreciation) x 0.50] + (FCCM)  
[4.a.(2)]                      [4.b.(2)]

[( \$ \_\_\_\_\_/hr) x 0.50] + ( \$ \_\_\_\_\_/hr)

=\$ _____/hr
--------------

**See Chapter 3 if rate adjustments are necessary.**

EP 1110-1-8, Vol. 9  
30 Nov 09

*[This page intentionally left blank]*

## APPENDIX B AREA FACTORS

**APPENDIX B**  
**AREA FACTORS**

ALASKA

**Region:** 9

---

Total State Sales or Import Tax Rate:	1.50%
Working Hours Per Year (WHPY):	1,040 hrs/yr
Labor Adjustment Factor (LAF):	1.19
Electricity Cost Per Kilowatt-Hour:	\$0.132 /kW-Hr
Gasoline Cost Per Gallon:	\$3.65 /gal
Diesel Cost Per Gallon (Off-Road Use):	\$4.17 /gal
Diesel Cost Per Gallon (On-Road Use):	\$4.42 /gal
Cost-of-Money Rate (Full Rate):	4.875%
Cost-of-Money Rate (Adjusted):	3.900%

**Freight Rates**

over	0	cwt	thru	240	\$44.02
over	240	cwt	thru	300	\$41.59
over	300	cwt	thru	400	\$38.40
over	400	cwt	thru	500	\$35.48
over	500	cwt	thru	700	\$27.35
over	700	cwt	thru	800	\$25.43
over	800	cwt	thru	99,999	\$22.10



## APPENDIX B AREA FACTORS (for all regions)

**Below is a listing of all regional area factors for reference only. The area factor's used for this pamphlet are located on previous page B-1.**

Reg	SST	WHPY	LAF	Elec	Gas	D-Off	D-On	Freight Cost															
								Thru CWT \$	Thru CWT \$	Thru CWT \$	Thru CWT \$	Thru CWT \$	Thru CWT \$	Thru CWT \$	Thru CWT \$								
1	NORTHEAST	2009	5.80%	1360	1.12	\$0.142	\$3.01	\$3.17	\$3.71	240	\$17.42	300	\$16.01	400	\$13.92	500	\$11.96	700	\$6.15	800	\$6.15	99,999	\$9.14
2	MIDEAST	2009	5.80%	1450	1.02	\$0.094	\$2.96	\$3.04	\$3.59	240	\$9.19	300	\$8.46	400	\$7.61	500	\$6.83	700	\$4.13	800	\$4.13	99,999	\$6.14
3	SOUTHEAST	2009	8.50%	1530	0.86	\$0.089	\$2.95	\$3.04	\$3.49	240	\$14.96	300	\$13.61	400	\$11.62	500	\$9.72	700	\$5.42	800	\$5.42	99,999	\$8.01
4	NORTHCENTRAL	2009	5.85%	1260	1.02	\$0.078	\$2.88	\$3.04	\$3.55	240	\$16.66	300	\$15.38	400	\$13.63	500	\$12.03	700	\$6.41	800	\$5.88	99,999	\$4.50
5	MIDWEST	2009	7.90%	1400	0.97	\$0.075	\$2.80	\$3.04	\$3.53	240	\$13.06	300	\$12.00	400	\$10.42	500	\$8.98	700	\$5.30	800	\$4.91	99,999	\$3.75
6	SOUTHWEST	2009	8.10%	1590	0.86	\$0.092	\$2.83	\$3.03	\$3.46	240	\$16.78	300	\$15.67	400	\$14.08	500	\$12.63	700	\$6.60	800	\$6.08	99,999	\$4.72
7	WEST	2009	8.50%	1630	1.14	\$0.097	\$3.17	\$2.92	\$3.44	240	\$26.94	300	\$25.13	400	\$22.50	500	\$20.06	700	\$9.71	800	\$8.53	99,999	\$6.26
8	NORTHWEST	2009	6.00%	1540	1.01	\$0.067	\$3.13	\$2.87	\$3.41	240	\$27.78	300	\$26.06	400	\$23.69	500	\$21.52	700	\$11.26	800	\$9.51	99,999	\$6.48
9	ALASKA	2009	1.50%	1040	1.19	\$0.132	\$3.65	\$4.17	\$4.42	240	\$44.02	300	\$41.59	400	\$38.40	500	\$35.48	700	\$27.35	800	\$25.43	99,999	\$22.10
10	HAWAII	2009	4.50%	1480	1.24	\$0.231	\$3.72	\$2.86	\$3.57	240	\$95.58	300	\$76.59	400	\$56.76	500	\$62.17	700	\$57.01	800	\$44.76	99,999	\$30.94
11	PUERTO RICO	2009	7.00%	1560	0.72	\$0.139	\$2.78	\$3.05	\$3.52	240	\$48.22	300	\$39.44	400	\$28.83	500	\$26.32	700	\$19.36	800	\$16.06	99,999	\$12.91
12	KWAJALEIN	2009	4.50%	1390	1.05	\$0.139	\$3.01	\$2.86	\$3.57	240	\$29.97	300	\$27.88	400	\$24.94	500	\$22.21	700	\$12.23	800	\$10.61	99,999	\$8.09

**SST = State Sales tax**

**WHPY = Work Hours Per Year**

**LAF = Labor Adjustment Factor**

**Elec = Electricity Cost Per kW-Hr**

**Gas = Gasoline Cost per Gal**

**D-Off = Diesel-Off Road Cost per Gal**

**D-On = Diesel-On Road Cost per Gal**

**CWT = Hundred Pounds**

EP 1110-1-8, Vol. 9  
30 Nov 09

*[This page intentionally left blank]*

**APPENDIX C GUIDE FOR SELECTING OPERATING CONDITIONS**

<b>APPENDIX C GUIDE FOR SELECTING OPERATING CONDITIONS</b>		
<b>EQUIPMENT TYPE</b>	<b>AVERAGE</b>	<b>SEVERE</b>
<p><b><u>B25 and B35:</u></b> Buckets     Clamshell or     Dragline</p> <p>Depreciation Period:</p>	<p>Working in gravels, silts, and sands at low impact freshwater environment.</p> <p>8,000 - 10,000 hours</p>	<p>Working in rock, hard digging, high impact, or saltwater environment.</p> <p>6,500 - 8,000 hours</p>
<p><b><u>C80 and C90:</u></b> Cranes     Hydraulic, Truck Mounted     Mechanical, Truck Mounted</p> <p>Depreciation Period:</p>	<p>Lift less than rated capacity, intermittent duty.</p> <p>14,000 - 20,000 hours</p>	<p>Continuous lift near rated capacity, excessive swing, abrasive materials, sloped surfaces, and saltwater environment.</p> <p>12,000 - 18,000 hours</p>
<p><b><u>C85:</u></b> Cranes     Mechanical Dragline, Lifting, or Clamshell      Crawler Mounted</p> <p>Depreciation Period:</p>	<p>Gravels, silts, pull, and lift less than rated capacity.</p> <p>14,000 - 22,000 hours</p>	<p>Highly abrasive materials, impact breakout, continuous load near rated capacity, and saltwater environment.</p> <p>12,000 - 18,000 hours</p>
<p><b><u>G10:</u></b> Generators</p> <p>Depreciation Period:</p>	<p>Working below rated capacity, good field conditions.</p> <p>8,000 - 10,000 hours</p>	<p>Working at or above rated capacity, poor field conditions, such as saltwater.</p> <p>7,000 - 8,000 hours</p>

<b>APPENDIX C GUIDE FOR SELECTING OPERATING CONDITIONS</b>		
<b>EQUIPMENT TYPE</b>	<b>AVERAGE</b>	<b>SEVERE</b>
<p><b><u>G15:</u></b> Graders, Motor</p> <p>Depreciation Period:</p>	<p>Haul road maintenance; road construction, ditching; loose fill spreading; landforming, landleveling; summer road maintenance with medium to heavy winter snow removal; and elevating grader use.</p> <p>14,500 hours</p>	<p>Maintenance of hard-packed roads with embedded rock; heavy fill spreading; ripping scarifying of asphalt or concrete; continuous high load factor; and high impact.</p> <p>13,500 hours</p>
<p><b><u>H25:</u></b> Hydraulic Excavators Crawler Mounted</p> <p>Depreciation Period:</p>	<p>Mass excavation or trenching where machine digs all the time in natural bed clay soils; some traveling and steady, full throttle operation; and most log loading operations.</p> <p>8,500 - 19,000 hours</p>	<p>Continuous trenching or truck loading in rock or shot rock soils; large amount of travel over rough ground; machine continuously working on rock floor with constant high load factor and high impact; and saltwater environment.</p> <p>7,000 – 15,000 hours</p>
<p><b><u>H30:</u></b> Hydraulic Excavators Wheel Mounted</p> <p>Depreciation Period:</p>	<p>Continuous digging in sandy clay/sandy gravel, site development, and lumber yard applications.</p> <p>8,000 - 10,000 hours</p>	<p>Continuous digging in rock/natural bed clay, high impact, using hammer, and working in forests or quarries.</p> <p>6,500 - 8,000 hours</p>
<p><b><u>H35:</u></b> Hydraulic Shovels Crawler Mounted</p>	<p>Continuous loading in well shot rock or fairly tight</p>	<p>Continuous loading in poorly shot rock, virgin, or</p>

<b>APPENDIX C GUIDE FOR SELECTING OPERATING CONDITIONS</b>		
<b>EQUIPMENT TYPE</b>	<b>AVERAGE</b>	<b>SEVERE</b>
(nonelectric)	bank. Good underfoot conditions: dry floor, little impact, or sliding on undercarriage.	lightly blasted tight banks. Adverse underfoot conditions: rough floors, high impact sliding on undercarriage; and saltwater environment.
Depreciation Period:	14,000 - 18,000 hours	12,000 - 16,000 hours
<b>L10:</b> Land Clearing Equipment	Working in low impact conditions at or below rated capacity.	High impact conditions working at or above rated capacity.
Depreciation Period:	10,000 hours	7,000 hours
<b>L30:</b> Loaders, Belt (conveyors)	Working below rated capacity, with intermittent service.	Working at or above rated capacity with continuous service.
Depreciation Period:	10,000 hours	8,000 hours
<b>L35:</b> Loaders, Front End Crawler Type	Bank excavation, intermittent ripping, basement digging of natural bed clays, sands, silts, and gravels; some traveling; and steady full throttle operations.	Loading shot rock, cobbles, glacial till, and caliche; steel millwork; high density materials in standard bucket; continuous work on rock surfaces; large amount of ripping of tight rock materials; high impact conditions; and saltwater environment.
Depreciation Period:	10,000 hours	8,000 hours

<b>APPENDIX C GUIDE FOR SELECTING OPERATING CONDITIONS</b>		
<b>EQUIPMENT TYPE</b>	<b>AVERAGE</b>	<b>SEVERE</b>
<p><b><u>L40:</u></b> Loaders, Front End Wheel Type (does not include skid steer and tool carriers)</p> <p>Depreciation Period:</p>	<p>Continuous truck loading from stockpile; low to medium density materials in properly sized bucket; hopper charging in low to medium rolling resistance; loading from bank in good digging; and load and carry on poor surfaces and slight adverse grades.</p> <p>9,250 - 13,500 hours</p>	<p>Loading shot rock (large loaders); handling high density materials with counterweighted machine; steady loading from very tight banks; continuous work on rough or very soft surfaces; load and carry in hard digging; travel longer distances on poor surfaces with adverse grades and saltwater environment.</p> <p>8,750 - 12,000 hours</p>
<p><b><u>L45 and L50:</u></b> Loaders with Backhoe Crawler Type and Wheel Type</p> <p>Depreciation Period:</p>	<p>Utility applications in medium to heavy soil; occasional use of constant flow implements and dig depths to 3.05 meters (10 feet).</p> <p>8,000 hours</p>	<p>Production applications or digging in rock; regular use of constant flow implements; and dig depths over 3.05 meters (10 feet).</p> <p>6,000 hours</p>
<p><b><u>L60:</u></b> Log Skidders</p> <p>Depreciation Period:</p>	<p>Continuous turning, steady skidding for medium distances with moderate decking. Good underfooting: dry floor with few stumps and gradual rolling terrain.</p> <p>10,000 hours</p>	<p>Continuous turning, steady skidding for long distances with frequent decking; poor underfoot conditions: wet floor, steep slopes, and numerous stumps; and saltwater environment.</p> <p>8,000 hours</p>

<b>APPENDIX C GUIDE FOR SELECTING OPERATING CONDITIONS</b>		
<b>EQUIPMENT TYPE</b>	<b>AVERAGE</b>	<b>SEVERE</b>
<p><b><u>M10 - .31 and .32:</u></b> Clamshell dredges &lt; 5 cy Amphibious Excavator</p> <p>Depreciation Period:</p>	<p>Gravel, silts, breakout force at less than capacity, freshwater conditions.</p> <p>10,000 - 20,000 hours</p>	<p>Rock, abrasive materials, load at rated capacity, saltwater conditions.</p> <p>9,000 - 18,000 hours</p>
<p><b><u>M10 - .51 and .53:</u></b> Boats, Skiffs, Crew Boats, Work Boats, Survey Boats, and Launches</p> <p>Depreciation Period:</p>	<p>Freshwater applications, light waves, and steady to light use.</p> <p>16,000 - 18,000 hours</p>	<p>Saltwater use, medium to high waves, heavy use.</p> <p>13,000 - 15,000 hours</p>
<p><b><u>P35:</u></b> Pipelayers</p> <p>Depreciation Period:</p>	<p>Typical pipelayer use in operating conditions ranging from very good to severe.</p> <p>14,000 hours</p>	<p>Continuous use in deep mud or water or on rock surfaces.</p> <p>11,500 hours</p>
<p><b><u>R10:</u></b> Rippers and Bank Slopers</p> <p>Depreciation Period:</p>	<p>Light rock, medium breakout force required.</p> <p>8,000 hours</p>	<p>Hard rock, excessive wear due to high breakout force.</p> <p>6,500 hours</p>
<p><b><u>S10, S15, S20, and S25:</u></b> Scrapers Self-Propelled Tractor Drawn Soil Stabilizers</p> <p>Depreciation Period:</p>	<p>Varying loading and haul road conditions; long and short hauls; adverse and favorable grades; some impact; and typical road-building use on a variety of jobs.</p> <p>10,000 - 15,000 hours</p>	<p>High impact conditions, such as loading ripped rock; overloading, continuous high total resistance conditions; and rough haul roads.</p> <p>8,000 - 13,500 hours</p>



<b>APPENDIX C GUIDE FOR SELECTING OPERATING CONDITIONS</b>		
<b>EQUIPMENT TYPE</b>	<b>AVERAGE</b>	<b>SEVERE</b>
<p><b><u>T15:</u></b> Tractors Crawler (Dozer)</p> <p>Depreciation Period:</p>	<p>Production dozing in clays, sands, gravels, and talus rock. Push-loading scrapers, borrow pit ripping, most land clearing and skidding applications. Medium impact conditions. Production landfill work.</p> <p>10,000 - 15,000 hours</p>	<p>Heavy rock ripping; tandem ripping; pushloading and dozing in hard rock; work on rock surfaces; continuous high impact conditions; and saltwater environment.</p> <p>8,000 - 12,500 hours</p>
<p><b><u>T20:</u></b> Tractors Wheel Type (Dozer)</p> <p>Depreciation Period:</p>	<p>Production dozing, push loading in clays, sands, silts, loose gravels; and shovel cleanup.</p> <p>14,000 hours</p>	<p>Production dozing in rock; push loading in rocky, boulder strewn borrow pits; high impact conditions; and landfill compactor work.</p> <p>13,000 hours</p>
<p><b><u>T30:</u></b> Trenchers Chain and Wheel Type</p> <p>Depreciation Period:</p>	<p>Working in sands and silts below rated capacity of the machine.</p> <p>8,000 hours</p>	<p>Working in gravels and abrasive materials at or above the rated capacity of the machine.</p> <p>6,000 hours</p>
<p><b><u>T45 and T50:</u></b> Truck Trailers Trucks, Highway</p> <p>Depreciation Period:</p>	<p>Varying loading and road conditions; and typical construction use on a variety of jobs.</p> <p>8,000 - 12,000 hours</p>	<p>Consistently poor road conditions; and oversized loading equipment.</p> <p>6,500 - 10,000 hours</p>

<b>APPENDIX C GUIDE FOR SELECTING OPERATING CONDITIONS</b>		
<b>EQUIPMENT TYPE</b>	<b>AVERAGE</b>	<b>SEVERE</b>
<p><b><u>T55 and T60:</u></b> Truck, Off-Highway Trucks, Water, Off-Highway (Articulated and Rigid)</p> <p>Depreciation Period:</p>	<p>Varying load and haul road conditions; high rolling resistance and poor traction during part of the job; some adverse grades; some impact loads; and typical use in road building, dam construction, open-pit mining, <i>etc.</i></p> <p>12,000 - 20,000 hours</p>	<p>Continuous use on very poorly maintained haul roads, high rolling resistance, and poor traction; frequent adverse grades and high impact loads; and poorly matched loading equipment with continuous overloading.</p> <p>10,000 - 18,000 hours</p>
<p><b><u>W10 and W15:</u></b> Wagons Bottom Dump Rear Dump</p> <p>Chapter 1</p> <p>Depreciation Period:</p>	<p>Varying load and haul road conditions; long and short hauls; high rolling resistance and poor traction during part of the job; some adverse grades; some impact; typical road building use in a variety of jobs; and dam construction, open-pit mining, <i>etc.</i></p> <p>12,000 hours</p>	<p>Continuous use on very poorly maintained haul roads, high rolling resistance, and poor traction; high impact conditions, such as loading ripped rock; frequent adverse grades and high impact loads; and poorly matched loading equipment with continuous overloading.</p> <p>10,000 hours</p>

**APPENDIX D EQUIPMENT HOURLY CALCULATION FACTORS**

### APPENDIX D EQUIPMENT HOURLY CALCULATION FACTORS

CATEGORY	SUB	DESCRIPTION	EK	C	DC	LIFE	SLV	HPF	EQUIPMENT FUEL FACTORS			HPF	CARRIER FUEL FACTORS			FOG FACTORS			TIRE WEAR FACTORS			RCF
									E	G	D		E	G	D	E	G	D	FT	DT	TT	
A10	0.00	AGGREGATE / CHIP SPREADERS	1																			
A10	0.10	SELF-PROPELLED	10	A	B	8,000	0.20	70	.700	.063	.034	0	.000	.000	.000	.000	.102	.102	0.83	0.72	0.92	0.75
A10	0.20	TOWED & TAILGATE	10	A	B	6,000	0.20	0	.000	.000	.000	0	.000	.000	.000	.000	.000	.000	0.73	0.00	0.82	0.60
A15	0.00	AIR COMPRESSORS, PORTABLE	1																			
A15	0.10	ROTARY SCREW	5	A	B	10,000	0.20	75	.750	.068	.036	0	.000	.000	.000	.477	.136	.119	0.66	0.00	0.73	0.75
A15	0.20	SHOP TYPE	5	A	B	12,000	0.15	75	.750	.068	.036	0	.000	.000	.000	.477	.136	.119	0.00	0.00	0.00	0.65
A20	0.00	AIR HOSE, TOOLS & EQUIPMENT	1																			
A20	0.10	AIR DRILL HOSE	5	A	B	3,500	0.05	0	.000	.000	.000	0	.000	.000	.000	.000	.000	.000	0.00	0.00	0.00	1.50
A20	0.20	SANDBLAST HOSE	5	A	B	3,500	0.05	0	.000	.000	.000	0	.000	.000	.000	.000	.000	.000	0.00	0.00	0.00	1.65
A20	0.30	SANDBLASTERS, BREAKERS, & MISC. AIR TOOLS	5	A	B	6,000	0.10	65	.650	.059	.031	0	.000	.000	.000	.477	.136	.119	0.96	0.84	1.07	1.50
A25	0.00	ASPHALT PAVING DISTRIBUTORS	10	A	B	6,000	0.10	65	.650	.059	.031	0	.000	.000	.000	.000	.136	.119	0.96	0.63	1.07	0.85
A30	0.00	ASPHALT PAVERS & MISCELLANEOUS ROAD EQUIPMENT	1																			
A30	0.10	SELF PROPELLED	10	A	B	8,000	0.15	70	.700	.063	.034	0	.000	.000	.000	.000	.136	.119	1.08	0.72	1.20	1.00
A30	0.20	TOWED	10	A	B	10,000	0.20	65	.650	.059	.031	0	.000	.000	.000	.000	.136	.119	1.08	0.00	1.20	0.80
A30	0.30	SLURRY SEAL PAVERS (Cold mix)	10	A	B	12,000	0.20	60	.600	.054	.029	13	.130	.012	.006	.000	.100	.100	1.08	0.71	1.20	0.55
A30	0.40	MISCELLANEOUS ROAD EQUIPMENT	10	A	B	10,000	0.20	65	.650	.059	.031	0	.000	.000	.000	.000	.136	.119	1.08	0.71	1.20	0.80
A35	0.00	ASPHALT PAVING KETTLES	10	A	B	6,000	0.20	65	.650	.059	.031	0	.000	.000	.000	.000	.136	.119	1.08	0.71	1.20	0.80
A40	0.00	ASPHALT & CONCRETE MILLERS / PROFILERS / PLANERS / ROTARY GRINDERS	10	A	B	6,000	0.20	95	.950	.086	.045	0	.000	.000	.000	.000	.136	.119	1.08	0.71	1.20	1.00
A45	0.00	ASPHALT RECYCLERS & SEALERS	10	A	B	5,000	0.20	65	.650	.059	.031	0	.000	.000	.000	.000	.136	.119	1.08	0.71	1.20	0.90
B10	0.00	BATCH PLANTS, ASPHALT & CONCRETE	1																			
B10	0.10	ASPHALT	10	A	B	8,000	0.20	65	.650	.059	.031	0	.000	.000	.000	.477	.136	.119	1.08	0.72	1.20	1.00

EK=Economic Key (Appendix E)  
C=Operating Conditions (A=average, S=severe)  
DC=Discount Code (B=basic 7.5%, S=special 15%)  
RCF=Repair Cost Factor

LIFE=Economic Life  
SLV=Salvage Value  
HPF=Horsepower Factor

E=Electric Powered  
G=Gas Powered  
D=Diesel Powered

FT=Front Tire  
DT=Drive Tire  
TT=Trailing Tire

**APPENDIX D  
EQUIPMENT HOURLY CALCULATION FACTORS**

CATEGORY	SUB	DESCRIPTION	EK	C	DC	LIFE	SLV	HPF	EQUIPMENT FUEL FACTORS			HPF	CARRIER FUEL FACTORS			FOG FACTORS			TIRE WEAR FACTORS			RCF
									E	G	D		E	G	D	E	G	D	FT	DT	TT	
B10	0.20	CONCRETE	10	A	B	8,000	0.20	65	.650	.059	.031	0	.000	.000	.000	.477	.136	.119	1.08	0.71	1.20	1.00
B10	0.30	PUGMILL	10	A	B	10,000	0.20	65	.650	.059	.031	0	.000	.000	.000	.477	.136	.119	1.08	0.71	1.20	1.00
B15	0.00	BROOMS, STREET SWEEPERS & FLUSHERS	95	A	B	8,000	0.10	65	.650	.059	.031	13	.130	.012	.006	.000	.102	.119	0.96	0.63	1.07	0.80
B20	0.00	BRUSH CHIPPERS	95	A	B	8,000	0.10	65	.650	.059	.031	0	.000	.000	.000	.000	.136	.119	0.00	0.00	0.92	0.90
B25	0.00	BUCKETS, CLAMSHELL	15	A	B	8,000	0.10	0	.000	.000	.000	0	.000	.000	.000	.000	.000	.000	0.00	0.00	0.00	0.70
B25	0.00	BUCKETS, CLAMSHELL	15	S	B	6,500	0.10	0	.000	.000	.000	0	.000	.000	.000	.000	.000	.000	0.00	0.00	0.00	0.80
B30	0.00	BUCKETS, CONCRETE	1																			
B30	0.10	GENERAL PURPOSE, MANUAL TRIP	15	A	B	8,000	0.05	0	.000	.000	.000	0	.000	.000	.000	.000	.000	.000	0.00	0.00	0.00	0.70
B30	0.20	LAYDOWN	15	A	B	8,000	0.05	0	.000	.000	.000	0	.000	.000	.000	.000	.000	.000	0.00	0.00	0.00	0.75
B30	0.30	LOWBOY	15	A	B	8,000	0.05	0	.000	.000	.000	0	.000	.000	.000	.000	.000	.000	0.00	0.00	0.00	0.80
B30	0.40	LOW SLUMP	15	A	B	8,000	0.05	0	.000	.000	.000	0	.000	.000	.000	.000	.000	.000	0.00	0.00	0.00	0.80
B35	0.00	BUCKETS, DRAGLINE	1																			
B35	0.10	LIGHT WEIGHT	15	A	B	8,000	0.10	0	.000	.000	.000	0	.000	.000	.000	.000	.000	.000	0.00	0.00	0.00	0.70
B35	0.10	LIGHT WEIGHT	15	S	B	6,500	0.10	0	.000	.000	.000	0	.000	.000	.000	.000	.000	.000	0.00	0.00	0.00	0.80
B35	0.20	MEDIUM WEIGHT	15	A	B	9,000	0.10	0	.000	.000	.000	0	.000	.000	.000	.000	.000	.000	0.00	0.00	0.00	0.70
B35	0.20	MEDIUM WEIGHT	15	S	B	7,000	0.10	0	.000	.000	.000	0	.000	.000	.000	.000	.000	.000	0.00	0.00	0.00	0.80
B35	0.30	HEAVY WEIGHT	15	A	B	10,000	0.10	0	.000	.000	.000	0	.000	.000	.000	.000	.000	.000	0.00	0.00	0.00	0.70
B35	0.30	HEAVY WEIGHT	15	S	B	8,000	0.10	0	.000	.000	.000	0	.000	.000	.000	.000	.000	.000	0.00	0.00	0.00	0.80
C05	0.00	CHAIN SAWS	95	A	B	2,000	0.10	90	.900	.081	.043	0	.000	.000	.000	.477	.136	.161	0.00	0.00	0.00	2.50
C10	0.00	COMPACTORS, WALK-BEHIND OR REMOTE CONTROLLER	1																			
C10	0.10	COMPACTORS, RAMMERS / TAMPERS & VIBRATORY PLATES	95	A	B	4,000	0.05	90	.900	.081	.043	0	.000	.000	.000	.477	.102	.102	0.00	0.00	0.00	1.20

EK=Economic Key (Appendix E)  
C=Operating Conditions (A=average, S=severe)  
DC=Discount Code (B=basic 7.5%, S=special 15%)  
RCF=Repair Cost Factor

LIFE=Economic Life  
SLV=Salvage Value  
HPF=Horsepower Factor

E=Electric Powered  
G=Gas Powered  
D=Diesel Powered

FT=Front Tire  
DT=Drive Tire  
TT=Trailing Tire

### APPENDIX D EQUIPMENT HOURLY CALCULATION FACTORS

CATEGORY	SUB	DESCRIPTION	EK	C	DC	LIFE	SLV	HPF	EQUIPMENT FUEL FACTORS			HPF	CARRIER FUEL FACTORS			FOG FACTORS			TIRE WEAR FACTORS			RCF
									E	G	D		E	G	D	E	G	D	FT	DT	TT	
C10	0.20	ROLLERS, VIBRATORY	95	A	B	4,000	0.15	90	.900	.081	.043	0	.000	.000	.000	.477	.102	.102	0.00	0.00	0.00	1.20
C15	0.00	CONCRETE CLEANERS / ABRASIVE BLASTERS	1	A																		
C15	0.10	WALK BEHIND	95	A	B	4,000	0.20	70	.700	.063	.034	0	.000	.000	.000	.530	.136	.119	0.00	0.00	0.00	0.90
C15	0.20	TRUCK/TRAILER MOUNTED	95	A	B	8,000	0.20	95	.950	.086	.045	50	.500	.045	.024	.000	.136	.119	0.72	0.66	0.79	0.90
C20	0.00	CONCRETE BUGGIES	95	A	B	4,000	0.20	70	.700	.063	.034	0	.000	.000	.000	.530	.136	.119	0.96	0.63	1.07	0.70
C25	0.00	CONCRETE FINISHERS/SCREEDS/SPREADERS	1																			
C25	0.10	FINISHERS/TROWELS	95	A	B	5,000	0.20	70	.700	.063	.034	0	.000	.000	.000	.530	.136	.119	0.00	0.00	0.00	0.80
C25	0.20	VIBRATORY SCREED	95	A	B	5,000	0.20	70	.700	.063	.034	0	.000	.000	.000	.530	.136	.119	0.96	0.84	1.07	0.80
C25	0.25	VIBRATORY LASER SCREED	95	A	B	8,000	0.30	65	.650	.059	.031	0	.000	.000	.000	.000	.180	.160	0.96	0.84	1.07	0.60
C25	0.30	MATERIAL/TOPPING SPREADERS	95	A	B	8,000	0.30	65	.650	.059	.031	0	.000	.000	.000	.000	.180	.160	0.96	0.84	1.07	0.60
C30	0.00	CONCRETE GRINDERS	95	A	B	5,000	0.20	70	.700	.063	.034	0	.000	.000	.000	.530	.136	.119	0.00	0.00	0.00	0.90
C35	0.00	CONCRETE GUNITERS / SHOTCRETTERS	95	A	B	7,000	0.25	75	.750	.068	.036	0	.000	.000	.000	.477	.136	.119	0.96	0.86	1.07	0.90
C40	0.00	CONCRETE MIXING UNITS	95	A	B	5,000	0.20	70	.700	.063	.034	0	.000	.000	.000	.530	.136	.119	0.00	0.00	0.92	0.80
C45	0.00	CONCRETE PAVING MACHINES	10	A	B	6,000	0.20	75	.750	.068	.036	0	.000	.000	.000	.000	.136	.119	1.08	0.72	1.20	1.00
C55	0.00	CONCRETE PUMPS	95	A	B	8,000	0.10	70	.700	.063	.034	10	.100	.009	.005	.477	.136	.119	0.96	0.86	1.07	1.00
C60	0.00	CONCRETE SAWS (Add cost for sawblade wear)	95	A	B	6,000	0.10	90	.900	.081	.043	0	.000	.000	.000	.477	.136	.161	0.00	0.00	0.00	1.00
C65	0.00	CONCRETE VIBRATORS	5	A	B	4,000	0.10	65	.650	.059	.031	0	.000	.000	.000	.477	.136	.161	0.00	0.00	0.00	2.50
C70	0.00	CRANES, GANTRY & STRADDLE	1																			
C75	0.00	CRANES, HYDRAULIC, SELF-PROPELLED	20	A	B	14,000	0.15	75	.750	.068	.036	0	.000	.000	.000	.000	.136	.127	0.66	0.59	0.73	0.80
C80	0.00	CRANES, HYDRAULIC, TRUCK MOUNTED	1																			
C80	0.01	UNDER 26 TON	20	A	B	14,000	0.15	65	.650	.059	.031	10	.100	.009	.005	.000	.161	.153	0.66	0.58	0.73	0.60
C80	0.01	UNDER 26 TON	20	S	B	12,000	0.15	85	.850	.077	.041	13	.130	.012	.006	.000	.161	.153	0.18	0.14	0.20	0.65
C80	0.02	26 TON THRU 65 TON	20	A	B	16,000	0.15	65	.650	.059	.031	10	.100	.009	.005	.000	.127	.110	0.66	0.58	0.73	0.70

EK=Economic Key (Appendix E)  
C=Operating Conditions (A=average, S=severe)  
DC=Discount Code (B=basic 7.5%, S=special 15%)  
RCF=Repair Cost Factor

LIFE=Economic Life  
SLV=Salvage Value  
HPF=Horsepower Factor

E=Electric Powered  
G=Gas Powered  
D=Diesel Powered

FT=Front Tire  
DT=Drive Tire  
TT=Trailing Tire

**APPENDIX D  
EQUIPMENT HOURLY CALCULATION FACTORS**

CATEGORY	SUB	DESCRIPTION	EK	C	DC	LIFE	SLV	HPF	EQUIPMENT FUEL FACTORS			HPF	CARRIER FUEL FACTORS			FOG FACTORS			TIRE WEAR FACTORS			RCF
									E	G	D		E	G	D	E	G	D	FT	DT	TT	
C80	0.02	26 TON THRU 65 TON	20	S	B	14,000	0.15	85	.850	.077	.041	13	.130	.012	.006	.000	.127	.110	0.18	0.14	0.20	0.75
C80	0.03	66 TON THRU 125 TON	20	A	B	18,000	0.15	65	.650	.059	.031	10	.100	.009	.005	.000	.127	.110	0.66	0.58	0.73	0.80
C80	0.03	66 TON THRU 125 TON	20	S	B	16,000	0.15	85	.850	.077	.041	13	.130	.012	.006	.000	.127	.110	0.18	0.14	0.20	0.85
C80	0.04	OVER 125 TON	20	A	B	20,000	0.15	65	.650	.059	.031	10	.100	.009	.005	.000	.127	.110	0.66	0.58	0.73	0.90
C80	0.04	OVER 125 TON	20	S	B	18,000	0.15	85	.850	.077	.041	13	.130	.012	.006	.000	.127	.110	0.18	0.14	0.20	0.95
C85	0.00	CRANES, MECHANICAL, LATTICE BOOM, CRAWLER MOUNTED	1																			
C85	0.11	DRAGLINE, CLAMSHELL, 0 THRU 1.0 CY	20	A	B	14,000	0.20	55	.550	.050	.026	0	.000	.000	.000	.000	.136	.136	0.00	0.00	0.00	0.80
C85	0.11	DRAGLINE, CLAMSHELL, 0 THRU 1.0 CY	20	S	B	12,000	0.20	72	.720	.065	.034	0	.000	.000	.000	.000	.136	.136	0.00	0.00	0.00	0.90
C85	0.12	DRAGLINE, CLAMSHELL, OVER 1.0 CY THRU 2.5 CY	20	A	B	16,000	0.20	55	.550	.050	.026	0	.000	.000	.000	.000	.144	.144	0.00	0.00	0.00	0.85
C85	0.12	DRAGLINE, CLAMSHELL, OVER 1.0 CY THRU 2.5 CY	20	S	B	13,000	0.20	72	.720	.065	.034	0	.000	.000	.000	.000	.144	.144	0.00	0.00	0.00	0.95
C85	0.13	DRAGLINE, CLAMSHELL, OVER 2.5 CY THRU 5.0 CY	20	A	B	18,000	0.20	55	.550	.050	.026	0	.000	.000	.000	.000	.093	.093	0.00	0.00	0.00	0.95
C85	0.13	DRAGLINE, CLAMSHELL, OVER 2.5 CY THRU 5.0 CY	20	S	B	15,000	0.20	72	.720	.065	.034	0	.000	.000	.000	.000	.093	.093	0.00	0.00	0.00	1.05
C85	0.14	DRAGLINE, CLAMSHELL, OVER 5.0 CY	20	A	B	20,000	0.20	55	.550	.050	.026	0	.000	.000	.000	.000	.102	.102	0.00	0.00	0.00	1.05
C85	0.14	DRAGLINE, CLAMSHELL, OVER 5.0 CY	20	S	B	16,000	0.20	72	.720	.065	.034	0	.000	.000	.000	.000	.102	.102	0.00	0.00	0.00	1.15
C85	0.21	LIFTING, 0 THRU 25 TON	20	A	B	16,000	0.20	40	.400	.036	.019	0	.000	.000	.000	.000	.136	.136	0.00	0.00	0.00	0.65
C85	0.21	LIFTING, 0 THRU 25 TON	20	S	B	13,000	0.20	52	.520	.047	.025	0	.000	.000	.000	.000	.136	.136	0.00	0.00	0.00	0.70
C85	0.22	LIFTING, 26 TON THRU 50 TON	20	A	B	18,000	0.20	40	.400	.036	.019	0	.000	.000	.000	.000	.085	.085	0.00	0.00	0.00	0.75
C85	0.22	LIFTING, 26 TON THRU 50 TON	20	S	B	15,000	0.20	52	.520	.047	.025	0	.000	.000	.000	.000	.085	.085	0.00	0.00	0.00	0.80
C85	0.23	LIFTING, 51 TON THRU 150 TON	20	A	B	20,000	0.15	40	.400	.036	.019	0	.000	.000	.000	.000	.093	.093	0.00	0.00	0.00	0.85

EK=Economic Key (Appendix E)  
C=Operating Conditions (A=average, S=severe)  
DC=Discount Code (B=basic 7.5%, S=special 15%)  
RCF=Repair Cost Factor

LIFE=Economic Life  
SLV=Salvage Value  
HPF=Horsepower Factor

E=Electric Powered  
G=Gas Powered  
D=Diesel Powered

FT=Front Tire  
DT=Drive Tire  
TT=Trailing Tire

### APPENDIX D EQUIPMENT HOURLY CALCULATION FACTORS

CATEGORY	SUB	DESCRIPTION	EK	C	DC	LIFE	SLV	HPF	EQUIPMENT FUEL FACTORS			HPF	CARRIER FUEL FACTORS			FOG FACTORS			TIRE WEAR FACTORS			RCF
									E	G	D		E	G	D	E	G	D	FT	DT	TT	
C85	0.23	LIFTING, 51 TON THRU 150 TON	20	S	B	16,000	0.15	52	.520	.047	.025	0	.000	.000	.000	.000	.093	.093	0.00	0.00	0.00	0.90
C85	0.24	LIFTING, OVER 150 TON	20	A	B	22,000	0.15	40	.400	.036	.019	0	.000	.000	.000	.000	.102	.102	0.00	0.00	0.00	0.95
C85	0.24	LIFTING, OVER 150 TON	20	S	B	18,000	0.15	52	.520	.047	.025	0	.000	.000	.000	.000	.102	.102	0.00	0.00	0.00	1.00
C90	0.00	CRANES, MECHANICAL, LATTICE BOOM, TRUCK MOUNTED	1																			
C90	0.01	UNDER 26 TON	20	A	B	14,000	0.15	50	.500	.045	.024	10	.100	.009	.005	.000	.161	.153	0.66	0.58	0.73	0.60
C90	0.01	UNDER 26 TON	20	S	B	12,000	0.15	65	.650	.059	.031	13	.130	.012	.006	.000	.161	.153	0.18	0.14	0.20	0.65
C90	0.02	26 TON THRU 65 TON	20	A	B	16,000	0.15	50	.500	.045	.024	10	.100	.009	.005	.000	.127	.110	0.66	0.58	0.73	0.70
C90	0.02	26 TON THRU 65 TON	20	S	B	14,000	0.15	65	.650	.059	.031	13	.130	.012	.006	.000	.127	.110	0.18	0.14	0.20	0.75
C90	0.03	66 TON THRU 125 TON	20	A	B	18,000	0.20	50	.500	.045	.024	10	.100	.009	.005	.000	.127	.110	0.66	0.58	0.73	0.80
C90	0.03	66 TON THRU 125 TON	20	S	B	16,000	0.20	65	.650	.059	.031	13	.130	.012	.006	.000	.127	.110	0.18	0.14	0.20	0.85
C90	0.04	OVER 125 TON	20	A	B	20,000	0.20	50	.500	.045	.024	10	.100	.009	.005	.000	.127	.110	0.66	0.58	0.73	0.90
C90	0.04	OVER 125 TON	20	S	B	18,000	0.20	65	.650	.059	.031	13	.130	.012	.006	.000	.127	.110	0.18	0.14	0.20	0.95
C95	0.00	CRANES, TOWER	20	A	B	18,000	0.20	65	.650	.059	.031	10	.100	.009	.005	.530	.127	.110	0.00	0.00	0.92	0.85
D10	0.00	DRILLS, AIR/HYDRAULIC, CRWLR MTD, 0" THRU 6.5" DIA HOLE (Add cost for drill steel and bit wear)	1																			
D10	0.10	DRILLS, AIR TRACK (Add cost for drill steel and bit wear)	25	A	B	14,000	0.25	80	.800	.072	.038	0	.000	.000	.000	.477	.136	.119	0.00	0.00	0.00	1.00
D10	0.20	DRILLS, HYDRAULIC TRACK (Add cost for drill steel and bit wear)	25	A	B	10,000	0.25	80	.800	.072	.038	0	.000	.000	.000	.477	.136	.119	0.00	0.00	0.00	1.00
D15	0.00	DRILLS, HORIZONTAL BORING & GROUND PIERCING (Add cost for drill steel and bit wear)	25	A	B	10,000	0.25	80	.800	.072	.038	0	.000	.000	.000	.477	.136	.119	0.00	0.00	0.00	0.90
D20	0.00	DRILLS, CORE, COLUMN MOUNTED (Add cost for drill steel and bit wear)	25	A	B	8,000	0.25	80	.800	.072	.038	0	.000	.000	.000	.477	.068	.102	0.00	0.00	0.00	0.85

EK=Economic Key (Appendix E)  
C=Operating Conditions (A=average, S=severe)  
DC=Discount Code (B=basic 7.5%, S=special 15%)  
RCF=Repair Cost Factor

LIFE=Economic Life  
SLV=Salvage Value  
HPF=Horsepower Factor

E=Electric Powered  
G=Gas Powered  
D=Diesel Powered

FT=Front Tire  
DT=Drive Tire  
TT=Trailing Tire



**APPENDIX D  
EQUIPMENT HOURLY CALCULATION FACTORS**

CATEGORY	SUB	DESCRIPTION	EK	C	DC	LIFE	SLV	HPF	EQUIPMENT FUEL FACTORS			HPF	CARRIER FUEL FACTORS			FOG FACTORS			TIRE WEAR FACTORS			RCF
									E	G	D		E	G	D	E	G	D	FT	DT	TT	
D25	0.00	DRILLS, CORE & DOWELLING (Add cost for drill steel and bit wear)	25	A	B	10,000	0.25	80	.800	.072	.038	0	.000	.000	.000	.477	.068	.102	0.00	0.00	0.92	1.00
D30	0.00	DRILLS, EARTH / AUGER (Add cost for drill steel and cutting edge wear)	25	A	B	10,000	0.25	80	.800	.072	.038	10	.100	.009	.005	.477	.136	.119	0.96	0.86	1.07	1.00
D35	0.00	DRILLS, ROTARY BLASTHOLE (Add cost for drill steel and bit wear)	1																			
D35	0.11	DIESEL, 4.5" THRU 9.875" DIAMETER HOLE (Add cost for drill steel and bit wear)	25	A	B	14,000	0.20	80	.800	.072	.038	10	.100	.009	.005	.005	.161	.161	0.00	0.00	0.00	1.00
D35	0.12	DIESEL, OVER 9.875" DIAMETER (Add cost for drill steel and bit wear)	25	A	B	18,000	0.20	80	.800	.072	.038	10	.100	.009	.005	.011	.136	.136	0.96	0.86	1.07	1.00
D35	0.21	ELECTRIC, 4.5" THRU 9.875" DIAMETER HOLE (Add cost for drill steel and bit wear)	25	A	B	14,000	0.20	70	.700	.063	.034	10	.100	.009	.005	.530	.000	.000	0.00	0.00	0.00	0.55
D35	0.22	ELECTRIC, OVER 9.875" DIAMETER (Add cost for drill steel and bit wear)	25	A	B	18,000	0.20	70	.700	.063	.034	10	.100	.009	.005	.530	.000	.000	0.00	0.00	0.00	0.55
F10	0.00	FORK LIFTS	95	A	B	10,000	0.20	65	.650	.059	.031	0	.000	.000	.000	.477	.102	.102	0.83	0.46	0.92	0.75
G10	0.00	GENERATOR SETS	1																			
G10	0.10	PORTABLE	30	A	B	8,000	0.10	65	.650	.059	.031	0	.000	.000	.000	.000	.102	.102	0.00	0.00	0.73	0.60
G10	0.10	PORTABLE	30	S	B	7,000	0.10	85	.850	.077	.041	0	.000	.000	.000	.000	.102	.102	0.00	0.00	0.20	0.70
G10	0.20	SKID MOUNTED	30	A	B	10,000	0.10	65	.650	.059	.031	0	.000	.000	.000	.000	.102	.102	0.00	0.00	0.00	0.70
G10	0.20	SKID MOUNTED	30	S	B	8,000	0.10	85	.850	.077	.041	0	.000	.000	.000	.000	.102	.102	0.00	0.00	0.00	0.80
G15	0.00	GRADERS, MOTOR	35	A	B	14,500	0.25	60	.600	.054	.029	0	.000	.000	.000	.000	.085	.144	0.83	0.54	0.92	0.75
G15	0.00	GRADERS, MOTOR	35	S	B	13,500	0.25	78	.780	.070	.037	0	.000	.000	.000	.000	.085	.144	0.27	0.16	0.30	0.85
H10	0.00	HAMMERS, HYDRAULIC (Demolition tool) (Add cost for point wear)	95	A	B	6,000	0.20	65	.650	.059	.031	0	.000	.000	.000	.000	.136	.136	0.00	0.00	0.00	1.00
H13	0.00	HAZARDOUS/TOXIC WASTE EQUIPMENT	1																			

EK=Economic Key (Appendix E)  
C=Operating Conditions (A=average, S=severe)  
DC=Discount Code (B=basic 7.5%, S=special 15%)  
RCF=Repair Cost Factor

LIFE=Economic Life  
SLV=Salvage Value  
HPF=Horsepower Factor

E=Electric Powered  
G=Gas Powered  
D=Diesel Powered

FT=Front Tire  
DT=Drive Tire  
TT=Trailing Tire

**APPENDIX D  
EQUIPMENT HOURLY CALCULATION FACTORS**

CATEGORY	SUB	DESCRIPTION	EK	C	DC	LIFE	SLV	HPF	EQUIPMENT FUEL FACTORS			HPF	CARRIER FUEL FACTORS			FOG FACTORS			TIRE WEAR FACTORS			RCF
									E	G	D		E	G	D	E	G	D	FT	DT	TT	
H13	0.11	COMPACTORS (Compression force) 0 THRU 50 TONS	95	A	B	10,000	0.15	65	.650	.059	.031	0	.000	.000	.000	.530	.102	.102	1.08	0.86	1.20	0.80
H13	0.12	COMPACTORS (Compression force) OVER 50 TONS	95	A	B	12,000	0.20	65	.650	.059	.031	0	.000	.000	.000	.530	.102	.102	1.08	0.86	1.20	0.90
H13	0.21	FILTER PRESSES, STATIONARY	95	A	B	10,000	0.20	65	.650	.059	.031	0	.000	.000	.000	.530	.102	.102	0.00	0.00	0.00	0.90
H13	0.22	FILTER PRESSES, MOBILE	95	A	B	10,000	0.15	65	.650	.059	.031	0	.000	.000	.000	.530	.102	.102	0.66	0.59	0.73	0.80
H13	0.30	CENTRIFUGES	95	A	B	4,000	0.20	65	.650	.059	.031	0	.000	.000	.000	.530	.000	.000	0.00	0.00	0.00	0.70
H13	0.40	SHREDDERS	95	A	B	10,000	0.15	65	.650	.059	.031	0	.000	.000	.000	.477	.136	.119	1.08	0.86	1.20	0.90
H13	0.51	SOIL TREATMENT PLANT, MOBILE	95	A	B	10,000	0.15	65	.650	.059	.031	0	.000	.000	.000	.477	.136	.119	0.77	0.69	0.86	1.00
H13	0.61	SLUDGE PROCESSING EQUIP, SLUDGE DISPENSERS	95	A	B	10,000	0.15	65	.650	.059	.031	0	.000	.000	.000	.477	.136	.119	0.00	0.00	0.00	1.00
H13	0.71	WASTE HANDLING EQUIPMENT, DRUM HANDLING	95	A	B	4,000	0.15	65	.650	.059	.031	0	.000	.000	.000	.477	.136	.119	0.00	0.00	0.00	1.00
H15	0.00	HEATERS, SPACE	1																			
H20	0.00	HOISTS & AIR WINCHES	95	A	B	9,000	0.20	65	.650	.059	.031	0	.000	.000	.000	.000	.102	.102	0.00	0.00	0.00	0.80
H25	0.00	HYDRAULIC EXCAVATORS, CRAWLER MOUNTED	1																			
H25	0.10	0 LBS THRU 12,500 LBS (COMPACT EXCAVATORS)	65	A	B	8,000	0.25	65	.650	.059	.031	0	.000	.000	.000	.000	.149	.149	0.00	0.00	0.00	0.70
H25	0.10	0 LBS THRU 12,500 LBS (COMPACT EXCAVATORS)	65	S	B	7,000	0.25	85	.850	.077	.041	0	.000	.000	.000	.000	.149	.149	0.00	0.00	0.00	0.80
H25	0.11	OVER 12,500 LBS THRU 40,000 LBS	65	A	B	8,500	0.25	65	.650	.059	.031	0	.000	.000	.000	.000	.149	.149	0.00	0.00	0.00	0.70
H25	0.11	OVER 12,500 LBS THRU 40,000 LBS	65	S	B	7,000	0.25	85	.850	.077	.041	0	.000	.000	.000	.000	.149	.149	0.00	0.00	0.00	0.85
H25	0.12	OVER 40,000 LBS THRU 100,000 LBS	65	A	B	12,000	0.25	65	.600	.059	.031	0	.000	.000	.000	.000	.149	.149	0.00	0.00	0.00	0.80
H25	0.12	OVER 40,000 LBS THRU 100,000 LBS	65	S	B	10,000	0.25	85	.800	.077	.041	0	.000	.000	.000	.000	.149	.149	0.00	0.00	0.00	0.95
H25	0.13	OVER 100,000 LBS THRU 160,000 LBS	65	A	B	16,000	0.25	65	.650	.059	.031	0	.000	.000	.000	.000	.047	.047	0.00	0.00	0.00	1.00
H25	0.13	OVER 100,000 LBS THRU 160,000 LBS	65	S	B	13,500	0.25	85	.850	.077	.041	0	.000	.000	.000	.000	.047	.047	0.00	0.00	0.00	1.10
H25	0.14	OVER 160,000 LBS	65	A	B	19,000	0.25	65	.650	.059	.031	0	.000	.000	.000	.000	.051	.051	0.00	0.00	0.00	1.10

EK=Economic Key (Appendix E)  
C=Operating Conditions (A=average, S=severe)  
DC=Discount Code (B=basic 7.5%, S=special 15%)  
RCF=Repair Cost Factor

LIFE=Economic Life  
SLV=Salvage Value  
HPF=Horsepower Factor

E=Electric Powered  
G=Gas Powered  
D=Diesel Powered

FT=Front Tire  
DT=Drive Tire  
TT=Trailing Tire

**APPENDIX D  
EQUIPMENT HOURLY CALCULATION FACTORS**

CATEGORY	SUB	DESCRIPTION	EK	C	DC	LIFE	SLV	HPF	EQUIPMENT FUEL FACTORS			HPF	CARRIER FUEL FACTORS			FOG FACTORS			TIRE WEAR FACTORS			RCF
									E	G	D		E	G	D	E	G	D	FT	DT	TT	
H25	0.14	OVER 160,000 LBS	65	S	B	15,000	0.25	85	.850	.077	.041	0	.000	.000	.000	.000	.051	.051	0.00	0.00	0.00	1.25
H25	0.21	ATTACHMENTS, MOBILE SHEARS	95	A	B	6,000	0.15	65	.650	.059	.031	0	.000	.000	.000	.000	.136	.136	0.00	0.00	0.00	0.90
H25	0.22	ATTACHMENTS, MATERIAL HANDLING	95	A	B	6,000	0.20	65	.650	.059	.031	0	.000	.000	.000	.000	.136	.136	0.00	0.00	0.00	0.80
H25	0.23	ATTACHMENTS, CONCRETE PULVERIZERS	95	A	B	6,000	0.15	65	.650	.059	.031	0	.000	.000	.000	.000	.136	.136	0.00	0.00	0.00	1.00
H25	0.24	ATTACHMENTS, COMPACTORS	95	A	B	6,000	0.15	65	.650	.059	.031	0	.000	.000	.000	.000	.136	.136	0.00	0.00	0.00	1.00
H30	0.00	HYDRAULIC EXCAVATORS, WHEEL MOUNTED	1																			
H30	0.01	0 THRU 1.0 CY	65	A	B	8,000	0.25	60	.600	.054	.029	10	.100	.009	.005	.000	.149	.141	0.83	0.54	0.92	0.50
H30	0.01	0 THRU 1.0 CY	65	S	B	6,500	0.25	78	.780	.070	.037	13	.130	.012	.006	.000	.149	.141	0.25	0.15	0.28	0.55
H30	0.02	OVER 1.0 CY	65	A	B	10,000	0.25	60	.600	.054	.029	10	.100	.009	.005	.000	.149	.141	0.83	0.54	0.92	0.60
H30	0.02	OVER 1.0 CY	65	S	B	8,000	0.25	78	.780	.070	.037	13	.130	.012	.006	.000	.149	.141	0.25	0.15	0.28	0.65
H35	0.00	HYDRAULIC SHOVELS, CRAWLER MOUNTED	1																			
H35	0.11	DIESEL, 0 CY THRU 5.0 CY	65	A	B	14,000	0.20	65	.650	.059	.031	0	.000	.000	.000	.000	.047	.047	0.00	0.00	0.00	1.00
H35	0.11	DIESEL, 0 CY THRU 5.0 CY	65	S	B	12,000	0.20	85	.850	.077	.041	0	.000	.000	.000	.000	.047	.047	0.00	0.00	0.00	1.10
H35	0.12	DIESEL, OVER 5.0 CY	65	A	B	16,000	0.20	65	.650	.059	.031	0	.000	.000	.000	.000	.051	.051	0.00	0.00	0.00	1.20
H35	0.12	DIESEL, OVER 5.0 CY	65	S	B	14,000	0.20	85	.850	.077	.041	0	.000	.000	.000	.000	.051	.051	0.00	0.00	0.00	1.30
H35	0.21	ELECTRIC, OVER 2.5 CY	65	A	B	18,000	0.20	50	.500	.045	.024	0	.000	.000	.000	.265	.000	.000	0.00	0.00	0.00	0.80
H35	0.21	ELECTRIC, OVER 2.5 CY	65	S	B	16,000	0.20	65	.650	.059	.031	0	.000	.000	.000	.265	.000	.000	0.00	0.00	0.00	0.90
L10	0.00	LAND CLEARING EQUIPMENT	70	A	B	10,000	0.20	60	.600	.054	.029	10	.100	.009	.005	.000	.127	.110	0.83	0.54	0.92	0.90
L10	0.00	LAND CLEARING EQUIPMENT	70	S	B	7,000	0.20	78	.780	.070	.037	13	.130	.012	.006	.000	.127	.110	0.25	0.15	0.28	1.00
L15	0.00	LANDSCAPING EQUIPMENT	95	A	B	4,000	0.15	80	.800	.072	.038	13	.130	.012	.006	.477	.102	.102	0.59	0.30	0.66	0.70
L20	0.00	LIGHTING SETS, TRAILER MOUNTED	1																			
L20	0.10	METALLIC VAPOR	95	A	B	8,000	0.20	85	.850	.077	.041	0	.000	.000	.000	.000	.102	.102	0.66	0.58	0.73	1.50
L25	0.00	LINE STRIPING EQUIPMENT	95	A	B	8,000	0.20	85	.850	.077	.041	13	.130	.012	.006	.000	.102	.102	0.66	0.58	0.73	1.20

EK=Economic Key (Appendix E)  
C=Operating Conditions (A=average, S=severe)  
DC=Discount Code (B=basic 7.5%, S=special 15%)  
RCF=Repair Cost Factor

LIFE=Economic Life  
SLV=Salvage Value  
HPF=Horsepower Factor

E=Electric Powered  
G=Gas Powered  
D=Diesel Powered

FT=Front Tire  
DT=Drive Tire  
TT=Trailing Tire

## APPENDIX D EQUIPMENT HOURLY CALCULATION FACTORS

CATEGORY	SUB	DESCRIPTION	EK	C	DC	LIFE	SLV	HPF	EQUIPMENT FUEL FACTORS			HPF	CARRIER FUEL FACTORS			FOG FACTORS			TIRE WEAR FACTORS			RCF
									E	G	D		E	G	D	E	G	D	FT	DT	TT	
L30	0.00	LOADERS, BELT (Conveyor belts) & ACCESSORIES	95	A	B	10,000	0.20	65	.650	.059	.031	0	.000	.000	.000	.477	.119	.119	0.66	0.58	0.73	1.00
L30	0.00	LOADERS, BELT (Conveyor belts) & ACCESSORIES	95	S	B	8,000	0.20	85	.850	.077	.041	0	.000	.000	.000	.477	.119	.119	0.21	0.16	0.23	1.10
L35	0.00	LOADERS, FRONT END, CRAWLER TYPE	40	A	B	10,000	0.20	70	.700	.063	.034	0	.000	.000	.000	.000	.170	.101	0.00	0.00	0.00	1.10
L35	0.00	LOADERS, FRONT END, CRAWLER TYPE	40	S	B	8,000	0.20	91	.910	.082	.044	0	.000	.000	.000	.000	.170	.101	0.00	0.00	0.00	1.25
L40	0.00	LOADERS, FRONT END, WHEEL TYPE	1																			
L40	0.11	ARTICULATED, 0 THRU 225 HP	45	A	B	9,250	0.25	65	.650	.059	.031	0	.000	.000	.000	.000	.170	.111	0.83	0.54	0.92	0.70
L40	0.11	ARTICULATED, 0 THRU 225 HP	45	S	B	8,750	0.25	85	.850	.077	.041	0	.000	.000	.000	.000	.170	.111	0.25	0.15	0.28	0.80
L40	0.12	ARTICULATED, OVER 225 HP	45	A	B	13,500	0.20	65	.650	.059	.031	0	.000	.000	.000	.000	.170	.080	0.83	0.54	0.92	0.70
L40	0.12	ARTICULATED, OVER 225 HP	45	S	B	12,000	0.20	85	.850	.077	.041	0	.000	.000	.000	.000	.170	.080	0.25	0.15	0.28	0.75
L40	0.20	SKID STEER	45	A	B	8,000	0.20	70	.700	.063	.034	0	.000	.000	.000	.000	.170	.111	0.57	0.29	0.63	0.80
L40	0.21	SKID STEER ATTACHMENTS	45	A	B	4,000	0.20	65	.650	.059	.031	0	.000	.000	.000	.000	.170	.170	0.00	0.00	0.00	1.00
L40	0.31	TOOL CARRIER & TELESCOPIC HANDLERS, 0 THRU 225 HP	45	A	B	10,000	0.25	65	.650	.059	.031	0	.000	.000	.000	.000	.170	.111	0.83	0.54	0.92	0.85
L40	0.31	TOOL CARRIER & TELESCOPIC HANDLERS, 0 THRU 225 HP	45	S	B	9,250	0.25	85	.850	.077	.041	0	.000	.000	.000	.000	.170	.111	0.25	0.15	0.28	0.90
L40	0.32	TOOL CARRIER & TELESCOPIC HANDLERS, OVER 225 HP	45	A	B	12,000	0.15	65	.650	.059	.031	0	.000	.000	.000	.000	.170	.080	0.83	0.54	0.92	0.85
L40	0.32	TOOL CARRIER & TELESCOPIC HANDLERS, OVER 225 HP	45	S	B	10,000	0.15	85	.850	.077	.041	0	.000	.000	.000	.000	.170	.080	0.25	0.15	0.28	0.90
L45	0.00	LOADERS / BACKHOE, CRAWLER TYPE	40	A	B	8,000	0.20	70	.700	.063	.034	0	.000	.000	.000	.000	.441	.524	0.00	0.00	0.00	1.35
L45	0.00	LOADERS / BACKHOE, CRAWLER TYPE	40	S	B	6,000	0.20	91	.910	.082	.044	0	.000	.000	.000	.000	.441	.524	0.00	0.00	0.00	1.40
L50	0.00	LOADERS / BACKHOE, WHEEL TYPE	45	A	B	10,000	0.25	50	.500	.045	.024	0	.000	.000	.000	.000	.441	.441	0.83	0.54	0.92	0.80
L50	0.00	LOADERS / BACKHOE, WHEEL TYPE	45	S	B	6,000	0.25	70	.700	.063	.034	0	.000	.000	.000	.000	.441	.441	0.25	0.15	0.28	0.85
L55	0.00	LOADER / BACKHOE, ATTACHMENTS	95	A	B	6,000	0.20	65	.650	.059	.031	0	.000	.000	.000	.000	.441	.441	0.00	0.00	0.00	1.00

EK=Economic Key (Appendix E)  
C=Operating Conditions (A=average, S=severe)  
DC=Discount Code (B=basic 7.5%, S=special 15%)  
RCF=Repair Cost Factor

LIFE=Economic Life  
SLV=Salvage Value  
HPF=Horsepower Factor

E=Electric Powered  
G=Gas Powered  
D=Diesel Powered

FT=Front Tire  
DT=Drive Tire  
TT=Trailing Tire

### APPENDIX D EQUIPMENT HOURLY CALCULATION FACTORS

CATEGORY	SUB	DESCRIPTION	EK	C	DC	LIFE	SLV	HPF	EQUIPMENT FUEL FACTORS			HPF	CARRIER FUEL FACTORS			FOG FACTORS			TIRE WEAR FACTORS			RCF
									E	G	D		E	G	D	E	G	D	FT	DT	TT	
L60	0.00	LOG SKIDDERS	75	A	B	10,000	0.15	65	.650	.059	.031	0	.000	.000	.000	.000	.102	.119	0.83	0.54	0.92	0.70
L60	0.00	LOG SKIDDERS	75	S	B	8,000	0.15	85	.850	.077	.041	0	.000	.000	.000	.000	.102	.119	0.25	0.15	0.28	0.80
M10	0.00	MARINE EQUIPMENT (NON DREDGING)	1																			
M10	0.11	AQUATIC MAINTENANCE	105	A	B	10,000	0.15	65	.650	.059	.031	0	.000	.000	.000	.477	.136	.119	0.00	0.00	0.00	0.70
M10	0.12	AQUATIC MAINTENANCE ATTACHMENTS	105	A	B	6,000	0.20	80	.800	.072	.038	0	.000	.000	.000	.000	.000	.000	0.00	0.00	0.00	0.60
M10	0.21	HYDRAULIC CUTTERHEAD DREDGE, 8" OR LESS, TRANSPORTABLE	105	A	B	16,000	0.10	80	.800	.072	.038	0	.000	.000	.000	.477	.136	.119	0.00	0.00	0.00	0.70
M10	0.22	HYDRAULIC CUTTERHEAD DREDGE, 8" - 12", TRANSPORTABLE	105	A	B	16,000	0.10	80	.800	.072	.038	0	.000	.000	.000	.477	.136	.119	0.00	0.00	0.00	0.80
M10	0.23	HYDRAULIC AUGERHEAD DREDGE, 12" OR LESS, TRANSPORTABLE	105	A	B	16,000	0.10	80	.800	.072	.038	0	.000	.000	.000	.477	.136	.119	0.00	0.00	0.00	0.80
M10	0.24	HYDRAULIC FLOATING PUMPS, 12" OR LESS, TRANSPORTABLE	105	A	B	8,000	0.10	80	.800	.072	.038	0	.000	.000	.000	.477	.136	.119	0.00	0.00	0.00	0.70
M10	0.25	HYDRUALIC DREDGE PUMPS, 12" OR LESS, TRANSPORTABLE	105	A	B	6,000	0.15	80	.800	.072	.038	0	.000	.000	.000	.477	.136	.119	0.00	0.00	0.00	0.70
M10	0.26	HYDRAULIC DREDGE / PUMP ATTACHMENTS	105	A	B	6,000	0.15	80	.800	.072	.038	0	.000	.000	.000	.477	.136	.119	0.00	0.00	0.00	0.60
M10	0.31	SMALL MECH DREDGES, CLAMSHELL, BARGE-MTD TO 5 CY	20	A	B	18,000	0.15	65	.650	.059	.031	0	.000	.000	.000	.477	.102	.102	0.00	0.00	0.00	1.00
M10	0.31	SMALL MECH DREDGES, CLAMSHELL, BARGE-MTD TO 5 CY	20	S	B	16,000	0.15	85	.850	.077	.041	0	.000	.000	.000	.477	.102	.102	0.00	0.00	0.00	1.05
M10	0.32	SMALL MECH DREDGES, AMPHIBIOUS EXCAVATORS	65	A	B	10,000	0.15	65	.650	.059	.031	0	.000	.000	.000	.477	.161	.161	0.00	0.00	0.00	1.00
M10	0.32	SMALL MECH DREDGES, AMPHIBIOUS EXCAVATORS	65	S	B	9,000	0.15	85	.850	.077	.041	0	.000	.000	.000	.477	.161	.161	0.00	0.00	0.00	1.10
M10	0.33	SMALL MECH DREDGES, HOE-MOUNTED DREDGING ATTACH	105	A	B	20,000	0.15	80	.800	.072	.038	0	.000	.000	.000	.477	.136	.119	0.00	0.00	0.00	0.90

EK=Economic Key (Appendix E)  
C=Operating Conditions (A=average, S=severe)  
DC=Discount Code (B=basic 7.5%, S=special 15%)  
RCF=Repair Cost Factor

LIFE=Economic Life  
SLV=Salvage Value  
HPF=Horsepower Factor

E=Electric Powered  
G=Gas Powered  
D=Diesel Powered

FT=Front Tire  
DT=Drive Tire  
TT=Trailing Tire

## APPENDIX D EQUIPMENT HOURLY CALCULATION FACTORS

CATEGORY	SUB	DESCRIPTION	EK	C	DC	LIFE	SLV	HPF	EQUIPMENT FUEL FACTORS			HPF	CARRIER FUEL FACTORS			FOG FACTORS			TIRE WEAR FACTORS			RCF
									E	G	D		E	G	D	E	G	D	FT	DT	TT	
M10	0.41	WORK FLOATS (NON-DREDGING)	105	A	B	6,000	0.10	0	.000	.000	.000	0	.000	.000	.000	.000	.000	.000	0.00	0.00	0.00	0.50
M10	0.42	WORK BARGES (SECTIONAL, NON-DREDGING)	105	A	B	30,000	0.10	0	.000	.000	.000	0	.000	.000	.000	.000	.000	.000	0.00	0.00	0.00	0.60
M10	0.45	FLAT-DECK OR CARGO BARGE (NON-DREDGING)	105	A	B	90,000	0.05	20	.200	.018	.010	0	.000	.000	.000	.000	.000	.136	0.00	0.00	0.00	0.60
M10	0.46	DUMP SCOW (NON-DREDGING)	105	A	B	90,000	0.05	20	.200	.018	.010	0	.000	.000	.000	.000	.000	.136	0.00	0.00	0.00	0.70
M10	0.47	DRILL BARGE (NON-DREDGING)	105	A	B	30,000	0.05	20	.200	.018	.010	0	.000	.000	.000	.000	.000	.136	0.00	0.00	0.00	0.70
M10	0.48	ALL OTHER BARGES (NON-DREDGING)	105	A	B	30,000	0.05	20	.200	.018	.010	0	.000	.000	.000	.000	.000	.136	0.00	0.00	0.00	0.70
M10	0.51	BOATS & LAUNCHES, 0 THRU 250 HP	105	A	B	16,000	0.15	65	.650	.059	.031	0	.000	.000	.000	.477	.136	.161	0.00	0.00	0.00	0.70
M10	0.51	BOATS & LAUNCHES, 0 THRU 250 HP	105	S	B	13,000	0.15	85	.850	.077	.041	0	.000	.000	.000	.477	.136	.161	0.00	0.00	0.00	0.75
M10	0.53	BOATS & LAUNCHES, 251 THRU 500 HP	105	A	B	18,000	0.10	65	.650	.059	.031	0	.000	.000	.000	.477	.136	.161	0.00	0.00	0.00	0.80
M10	0.53	BOATS & LAUNCHES, 251 THRU 500 HP	105	S	B	15,000	0.10	85	.850	.077	.041	0	.000	.000	.000	.477	.136	.161	0.00	0.00	0.00	0.85
M10	0.54	TUGS, 501 THRU 1,000 HP	105	A	B	40,000	0.10	60	.600	.054	.029	50	.500	.045	.024	.477	.136	.161	0.00	0.00	0.00	0.90
M10	0.55	TUGS, 1,000 THRU 2,000 HP	105	A	B	55,000	0.10	60	.600	.054	.029	50	.500	.045	.024	.477	.136	.161	0.00	0.00	0.00	1.00
P10	0.00	PILE HAMMER ACCESSORIES - EXTRACTORS & BOX LEADS	50	A	B	6,000	0.35	65	.650	.059	.031	0	.000	.000	.000	.477	.136	.136	0.00	0.00	0.00	0.80
P20	0.00	PILE HAMMERS, DOUBLE ACTING	1																			
P20	0.10	DIESEL	50	A	B	6,000	0.25	65	.650	.059	.031	0	.000	.000	.000	.000	.136	.136	0.00	0.00	0.00	1.10
P20	0.20	PNUEMATIC (STEAM/AIR)	50	A	B	6,000	0.20	65	.650	.059	.031	0	.000	.000	.000	.000	.136	.136	0.00	0.00	0.00	1.10
P25	0.00	PILE HAMMERS, SINGLE ACTING	1																			
P25	0.10	DIESEL	50	A	B	6,000	0.20	65	.650	.059	.031	0	.000	.000	.000	.000	.136	.136	0.00	0.00	0.00	1.00
P25	0.20	PNUEMATIC (STEAM/AIR)	50	A	B	6,000	0.15	65	.650	.059	.031	0	.000	.000	.000	.000	.136	.136	0.00	0.00	0.00	1.00
P30	0.00	PILE HAMMERS, DRIVER/ EXTRACTOR, VIBRATORY	50	A	B	6,000	0.20	65	.650	.059	.031	0	.000	.000	.000	.477	.136	.136	0.00	0.00	0.00	1.00
P35	0.00	PIPELAYERS	70	A	B	14,000	0.20	35	.350	.032	.017	0	.000	.000	.000	.000	.000	.170	0.00	0.00	0.00	0.95
P35	0.00	PIPELAYERS	70	S	B	11,500	0.20	46	.460	.041	.022	0	.000	.000	.000	.000	.000	.170	0.00	0.00	0.00	1.10

EK=Economic Key (Appendix E)  
C=Operating Conditions (A=average, S=severe)  
DC=Discount Code (B=basic 7.5%, S=special 15%)  
RCF=Repair Cost Factor

LIFE=Economic Life  
SLV=Salvage Value  
HPF=Horsepower Factor

E=Electric Powered  
G=Gas Powered  
D=Diesel Powered

FT=Front Tire  
DT=Drive Tire  
TT=Trailing Tire

**APPENDIX D  
EQUIPMENT HOURLY CALCULATION FACTORS**

CATEGORY	SUB	DESCRIPTION	EK	C	DC	LIFE	SLV	HPF	EQUIPMENT FUEL FACTORS			HPF	CARRIER FUEL FACTORS			FOG FACTORS			TIRE WEAR FACTORS			RCF
									E	G	D		E	G	D	E	G	D	FT	DT	TT	
P40	0.00	PLATFORMS & MAN-LIFTS	20	A	B	8,000	0.10	50	.500	.045	.024	50	.500	.045	.024	.477	.136	.119	0.66	0.33	0.73	0.80
P45	0.00	PUMPS, GROUT	95	A	B	8,000	0.15	95	.950	.086	.045	0	.000	.000	.000	.477	.136	.119	0.66	0.59	0.73	1.00
P50	0.00	PUMPS, WATER, CENTRIFUGAL, TRASH	1																			
P50	0.11	ENGINE DRIVE	95	A	B	8,000	0.20	90	.900	.081	.043	0	.000	.000	.000	.000	.136	.161	0.66	0.00	0.73	0.90
P50	0.12	ELECTRIC DRIVE	95	A	B	8,000	0.20	90	.900	.081	.043	0	.000	.000	.000	.477	.000	.000	0.66	0.00	0.73	0.50
P50	0.21	WHEEL MOUNTED, ENGINE DRIVE	95	A	B	8,000	0.20	90	.900	.081	.043	0	.000	.000	.000	.000	.136	.161	0.66	0.00	0.73	0.90
P50	0.22	WHEEL MOUNTED, ELECTRIC DRIVE	95	A	B	8,000	0.20	90	.900	.081	.043	0	.000	.000	.000	.477	.000	.000	0.66	0.00	0.73	0.50
P50	0.31	HOSES, PUMP, SUCTION & DISCHARGE	95	A	B	4,000	0.10	0	.000	.000	.000	0	.000	.000	.000	.000	.000	.000	0.00	0.00	0.00	1.50
P55	0.00	PUMPS, WATER, SUBMERSIBLE	1																			
P55	0.01	ENGINE DRIVE	95	A	B	8,000	0.20	90	.900	.081	.043	0	.000	.000	.000	.000	.136	.161	0.00	0.00	0.00	1.00
P55	0.02	ELECTRIC DRIVE	95	A	B	8,000	0.15	90	.900	.081	.043	0	.000	.000	.000	.477	.000	.000	0.00	0.00	0.00	0.60
P60	0.00	PUMPS, WATER, CENTRIFUGAL, DEWATERING	1																			
P60	0.11	SKID MOUNTED, ENGINE DRIVE	95	A	B	8,000	0.20	90	.900	.081	.043	0	.000	.000	.000	.000	.136	.161	0.00	0.00	0.00	0.90
P60	0.12	SKID MOUNTED, ELECTRIC DRIVE	95	A	B	8,000	0.15	90	.900	.081	.043	0	.000	.000	.000	.477	.000	.000	0.00	0.00	0.00	0.50
P60	0.21	WHEEL MOUNTED, ENGINE DRIVE	95	A	B	8,000	0.20	90	.900	.081	.043	0	.000	.000	.000	.000	.136	.161	0.00	0.00	0.73	0.90
P60	0.22	WHEEL MOUNTED, ELECTRIC DRIVE	95	A	B	8,000	0.15	90	.900	.081	.043	0	.000	.000	.000	.477	.000	.000	0.00	0.00	0.73	0.50
P65	0.00	PUMPS, WATER, DIAPHRAGM	1																			
P65	0.11	SKID MOUNTED, ENGINE DRIVE	95	A	B	8,000	0.20	90	.900	.081	.043	0	.000	.000	.000	.000	.136	.161	0.00	0.00	0.00	0.90
P65	0.12	SKID MOUNTED, ELECTRIC DRIVE	95	A	B	8,000	0.15	90	.900	.081	.043	0	.000	.000	.000	.477	.000	.000	0.00	0.00	0.00	0.50
P65	0.21	WHEEL MOUNTED, ENGINE DRIVE	95	A	B	8,000	0.20	90	.900	.081	.043	0	.000	.000	.000	.000	.136	.161	0.00	0.00	0.73	0.80
P65	0.22	WHEEL MOUNTED, ELECTRIC DRIVE	95	A	B	8,000	0.15	90	.900	.081	.043	0	.000	.000	.000	.477	.000	.000	0.00	0.00	0.73	0.40
P70	0.00	PUMPS, WATER (For core drills)	1																			
P70	0.01	ENGINE DRIVE	95	A	B	8,000	0.25	90	.900	.081	.043	0	.000	.000	.000	.000	.136	.161	0.00	0.00	0.00	0.80

EK=Economic Key (Appendix E)  
C=Operating Conditions (A=average, S=severe)  
DC=Discount Code (B=basic 7.5%, S=special 15%)  
RCF=Repair Cost Factor

LIFE=Economic Life  
SLV=Salvage Value  
HPF=Horsepower Factor

E=Electric Powered  
G=Gas Powered  
D=Diesel Powered

FT=Front Tire  
DT=Drive Tire  
TT=Trailing Tire

## APPENDIX D EQUIPMENT HOURLY CALCULATION FACTORS

CATEGORY	SUB	DESCRIPTION	EK	C	DC	LIFE	SLV	HPF	EQUIPMENT FUEL FACTORS			HPF	CARRIER FUEL FACTORS			FOG FACTORS			TIRE WEAR FACTORS			RCF
									E	G	D		E	G	D	E	G	D	FT	DT	TT	
P70	0.02	ELECTRIC DRIVE	95	A	B	8,000	0.25	90	.900	.081	.043	0	.000	.000	.000	.477	.000	.000	0.00	0.00	0.00	0.40
R10	0.00	RIPPERS & HYDRAULIC BANK SLOPERS (Add cost for point wear)	70	A	B	8,000	0.20	0	.000	.000	.000	0	.000	.000	.000	.000	.000	.000	0.00	0.00	0.00	0.90
R10	0.00	RIPPERS & HYDRAULIC BANK SLOPERS (Add cost for point wear)	70	S	B	6,500	0.20	0	.000	.000	.000	0	.000	.000	.000	.000	.000	.000	0.00	0.00	0.00	1.00
R15	0.00	ROLLERS, STATIC, TOWED, PNEUMATIC	55	A	B	10,000	0.20	65	.650	.059	.031	0	.000	.000	.000	.000	.102	.102	0.00	0.00	0.92	0.70
R20	0.00	ROLLERS, STATIC, TOWED, STEEL DRUM	55	A	B	10,000	0.20	65	.650	.059	.031	0	.000	.000	.000	.000	.102	.102	0.00	0.00	0.92	0.80
R30	0.00	ROLLERS, STATIC, SELF-PROPELLED	1																			
R30	0.01	PNEUMATIC	55	A	B	8,000	0.15	80	.800	.072	.038	0	.000	.000	.000	.000	.102	.102	0.83	0.54	0.92	0.70
R30	0.02	SMOOTH DRUM	55	A	B	10,000	0.15	80	.800	.072	.038	0	.000	.000	.000	.000	.102	.102	0.00	0.00	0.00	0.80
R30	0.03	TAMPING FOOT, LANDFILL & SOIL COMPACTORS	55	A	B	12,000	0.20	80	.800	.072	.038	0	.000	.000	.000	.000	.102	.102	0.00	0.00	0.00	0.80
R40	0.00	ROLLERS, VIBRATORY, TOWED	55	A	B	8,000	0.20	90	.900	.081	.043	0	.000	.000	.000	.000	.136	.136	0.00	0.00	0.00	0.80
R45	0.00	ROLLERS, VIBRATORY, SELF-PROPELLED, DOUBLE DRUM	55	A	B	8,000	0.20	90	.900	.081	.043	0	.000	.000	.000	.000	.136	.136	0.00	0.00	0.00	1.10
R50	0.00	ROLLERS, VIBRATORY, SELF-PROPELLED, SINGLE DRUM	55	A	B	8,000	0.25	65	.650	.059	.031	0	.000	.000	.000	.000	.136	.136	0.83	0.54	0.92	1.00
R55	0.00	ROOFING EQUIPMENT	95	A	B	6,000	0.15	60	.600	.054	.029	0	.000	.000	.000	.477	.102	.102	0.97	0.87	1.08	0.80
S10	0.00	SCRAPERS, ELEVATING	1																			
S10	0.01	0 THRU 200 HP	60	A	B	10,000	0.20	65	.650	.059	.031	0	.000	.000	.000	.000	.000	.170	0.84	0.55	0.93	0.90
S10	0.01	0 THRU 200 HP	60	S	B	8,000	0.20	85	.850	.077	.041	0	.000	.000	.000	.000	.000	.170	0.23	0.13	0.25	1.00
S10	0.02	OVER 200 HP	60	A	B	13,000	0.25	65	.650	.059	.031	0	.000	.000	.000	.000	.000	.136	0.84	0.55	0.93	0.95
S10	0.02	OVER 200 HP	60	S	B	11,500	0.25	85	.850	.077	.041	0	.000	.000	.000	.000	.000	.136	0.23	0.13	0.25	1.00
S15	0.00	SCRAPERS, CONVENTIONAL	60	A	B	15,000	0.20	60	.600	.054	.029	0	.000	.000	.000	.000	.000	.136	0.84	0.55	0.93	0.80
S15	0.00	SCRAPERS, CONVENTIONAL	60	S	B	12,500	0.20	78	.780	.070	.037	0	.000	.000	.000	.000	.000	.136	0.23	0.13	0.25	0.85

EK=Economic Key (Appendix E)  
C=Operating Conditions (A=average, S=severe)  
DC=Discount Code (B=basic 7.5%, S=special 15%)  
RCF=Repair Cost Factor

LIFE=Economic Life  
SLV=Salvage Value  
HPF=Horsepower Factor

E=Electric Powered  
G=Gas Powered  
D=Diesel Powered

FT=Front Tire  
DT=Drive Tire  
TT=Trailing Tire



**APPENDIX D  
EQUIPMENT HOURLY CALCULATION FACTORS**

CATEGORY	SUB	DESCRIPTION	EK	C	DC	LIFE	SLV	HPF	EQUIPMENT FUEL FACTORS			HPF	CARRIER FUEL FACTORS			FOG FACTORS			TIRE WEAR FACTORS			RCF
									E	G	D		E	G	D	E	G	D	FT	DT	TT	
S20	0.00	SCRAPERS, TANDEM POWERED	60	A	B	15,000	0.20	62	.620	.056	.030	62	.620	.056	.030	.000	.000	.110	0.84	0.55	0.93	0.85
S20	0.00	SCRAPERS, TANDEM POWERED	60	S	B	13,500	0.20	81	.810	.073	.039	81	.810	.073	.039	.000	.000	.110	0.23	0.13	0.25	0.90
S25	0.00	SCRAPERS, TRACTOR DRAWN	60	A	B	12,000	0.20	0	.000	.000	.000	0	.000	.000	.000	.000	.000	.000	0.84	0.55	0.93	0.70
S25	0.00	SCRAPERS, TRACTOR DRAWN	60	S	B	10,000	0.20	0	.000	.000	.000	0	.000	.000	.000	.000	.000	.000	0.23	0.13	0.25	0.75
S30	0.00	SCREENING & CRUSHING PLANTS	1																			
S30	0.10	CONVEYORS	95	A	B	10,000	0.10	65	.650	.059	.031	0	.000	.000	.000	.477	.136	.119	1.08	0.86	1.20	0.70
S30	0.10	CONVEYORS	95	S	B	8,000	0.10	78	.780	.070	.037	0	.000	.000	.000	.577	.163	.142	0.96	0.72	1.07	0.85
S30	0.20	CRUSHERS - VERTICAL & HORIZONTAL SHAFT IMPACTOR	95	A	B	25,000	0.10	65	.650	.059	.031	0	.000	.000	.000	.477	.136	.119	1.08	0.86	1.20	1.00
S30	0.20	CRUSHERS - VERTICAL & HORIZONTAL SHAFT IMPACTOR	95	S	B	15,000	0.10	78	.780	.070	.037	0	.000	.000	.000	.577	.163	.142	0.96	0.72	1.07	1.25
S30	0.21	CRUSHERS - CONE	95	A	B	25,000	0.10	65	.650	.059	.031	0	.000	.000	.000	.477	.136	.119	1.08	0.86	1.20	1.20
S30	0.21	CRUSHERS - CONE	95	S	B	15,000	0.10	78	.780	.070	.037	0	.000	.000	.000	.577	.163	.142	0.96	0.72	1.07	1.60
S30	0.22	CRUSHERS - JAW	95	A	B	25,000	0.10	65	.650	.059	.031	0	.000	.000	.000	.477	.136	.119	1.08	0.86	1.20	0.65
S30	0.22	CRUSHERS - JAW	95	S	B	15,000	0.10	78	.780	.070	.037	0	.000	.000	.000	.577	.163	.142	0.96	0.72	1.07	0.85
S30	0.30	SCREENING PLANT	95	A	B	10,000	0.10	65	.650	.059	.031	0	.000	.000	.000	.477	.136	.119	1.08	0.86	1.20	0.80
S30	0.30	SCREENING PLANT	95	S	B	8,000	0.10	78	.780	.070	.037	0	.000	.000	.000	.577	.163	.142	0.96	0.72	1.07	1.00
S35	0.00	SNOW REMOVAL EQUIPMENT	95	A	B	8,000	0.20	65	.650	.059	.031	0	.000	.000	.000	.000	.000	.119	0.00	0.00	0.00	0.80
S40	0.00	SOIL & ROAD STABILIZERS	60	A	B	10,000	0.20	70	.700	.063	.034	0	.000	.000	.000	.000	.000	.119	0.84	0.55	0.96	0.85
S40	0.00	SOIL & ROAD STABILIZERS	60	S	B	8,000	0.20	91	.910	.082	.044	0	.000	.000	.000	.000	.000	.119	0.23	0.13	0.25	0.95
S45	0.00	SPLITTERS, ROCK & CONCRETE	95	A	B	6,000	0.20	65	.650	.059	.031	0	.000	.000	.000	.000	.136	.136	0.00	0.00	0.00	1.00
T10	0.00	TRACTOR BLADES & ATTACHMENTS (including agricultural)	70	A	B	10,000	0.20	0	.000	.000	.000	0	.000	.000	.000	.000	.000	.000	0.00	0.00	0.96	0.80

EK=Economic Key (Appendix E)  
C=Operating Conditions (A=average, S=severe)  
DC=Discount Code (B=basic 7.5%, S=special 15%)  
RCF=Repair Cost Factor

LIFE=Economic Life  
SLV=Salvage Value  
HPF=Horsepower Factor

E=Electric Powered  
G=Gas Powered  
D=Diesel Powered

FT=Front Tire  
DT=Drive Tire  
TT=Trailing Tire

### APPENDIX D EQUIPMENT HOURLY CALCULATION FACTORS

CATEGORY	SUB	DESCRIPTION	EK	C	DC	LIFE	SLV	HPF	EQUIPMENT FUEL FACTORS			HPF	CARRIER FUEL FACTORS			FOG FACTORS			TIRE WEAR FACTORS			RCF
									E	G	D		E	G	D	E	G	D	FT	DT	TT	
T10	0.00	TRACTOR BLADES & ATTACHMENTS (including agricultural)	70	S	B	8,000	0.20	0	.000	.000	.000	0	.000	.000	.000	.000	.000	.000	0.00	0.00	0.86	0.90
T15	0.00	TRACTORS, CRAWLER (DOZER) (includes blade)	1																			
T15	0.01	0 THRU 225 HP	70	A	B	10,000	0.30	70	.700	.063	.034	0	.000	.000	.000	.000	.000	.153	0.00	0.00	0.00	1.10
T15	0.01	0 THRU 225 HP	70	S	B	8,000	0.30	91	.910	.082	.044	0	.000	.000	.000	.000	.000	.153	0.00	0.00	0.00	1.25
T15	0.02	226 HP THRU 425 HP	70	A	B	12,500	0.25	70	.700	.063	.034	0	.000	.000	.000	.000	.000	.119	0.00	0.00	0.00	1.20
T15	0.02	226 HP THRU 425 HP	70	S	B	10,500	0.25	91	.910	.082	.044	0	.000	.000	.000	.000	.000	.119	0.00	0.00	0.00	1.25
T15	0.03	OVER 425 HP	70	A	B	15,000	0.20	60	.600	.054	.029	0	.000	.000	.000	.000	.000	.066	0.00	0.00	0.00	1.20
T15	0.03	OVER 425 HP	70	S	B	12,500	0.20	78	.780	.070	.037	0	.000	.000	.000	.000	.000	.066	0.00	0.00	0.00	1.35
T20	0.00	TRACTORS, WHEEL TYPE (DOZER)	75	A	B	14,000	0.15	60	.600	.054	.029	0	.000	.000	.000	.000	.102	.119	0.96	0.63	0.00	0.60
T20	0.00	TRACTORS, WHEEL TYPE (DOZER)	75	S	B	13,000	0.15	78	.780	.070	.037	0	.000	.000	.000	.000	.102	.119	0.25	0.15	0.00	0.65
T25	0.00	TRACTORS, AGRICULTURAL	1																			
T25	0.10	CRAWLER	75	A	B	10,000	0.15	65	.650	.059	.031	0	.000	.000	.000	.000	.102	.119	0.00	0.00	0.00	0.85
T25	0.20	WHEEL	75	A	B	8,000	0.15	65	.650	.059	.031	0	.000	.000	.000	.000	.102	.119	0.96	0.73	0.00	0.70
T30	0.00	TRENCHERS, CHAIN TYPE CUTTER	80	A	B	8,000	0.20	65	.650	.059	.031	0	.000	.000	.000	.000	.119	.119	1.08	0.82	0.00	0.90
T30	0.00	TRENCHERS, CHAIN TYPE CUTTER	80	S	B	6,000	0.20	85	.850	.077	.041	0	.000	.000	.000	.000	.119	.119	0.32	0.22	0.00	1.00
T35	0.00	TRENCHERS, WHEEL TYPE CUTTER	80	A	B	8,000	0.20	65	.650	.059	.031	0	.000	.000	.000	.000	.119	.119	1.08	0.82	0.00	0.90
T35	0.00	TRENCHERS, WHEEL TYPE CUTTER	80	S	B	6,000	0.20	85	.850	.077	.041	0	.000	.000	.000	.000	.119	.119	0.32	0.22	0.00	1.00
T40	0.00	TRUCK OPTIONS	1																			
T40	0.10	CRANES / HOISTS, PERSONNEL & MATERIAL HANDLING	95	A	B	8,000	0.20	65	.650	.059	.031	0	.000	.000	.000	.477	.136	.136	0.00	0.00	0.00	0.80
T40	0.20	DUMP BODY, REAR	95	A	B	8,000	0.10	0	.000	.000	.000	0	.000	.000	.000	.000	.000	.000	0.00	0.00	0.00	0.70
T40	0.20	DUMP BODY, REAR	95	S	B	6,500	0.10	0	.000	.000	.000	0	.000	.000	.000	.000	.000	.000	0.00	0.00	0.00	0.80

EK=Economic Key (Appendix E)  
C=Operating Conditions (A=average, S=severe)  
DC=Discount Code (B=basic 7.5%, S=special 15%)  
RCF=Repair Cost Factor

LIFE=Economic Life  
SLV=Salvage Value  
HPF=Horsepower Factor

E=Electric Powered  
G=Gas Powered  
D=Diesel Powered

FT=Front Tire  
DT=Drive Tire  
TT=Trailing Tire

**APPENDIX D  
EQUIPMENT HOURLY CALCULATION FACTORS**

CATEGORY	SUB	DESCRIPTION	EK	C	DC	LIFE	SLV	HPF	EQUIPMENT FUEL FACTORS			HPF	CARRIER FUEL FACTORS			FOG FACTORS			TIRE WEAR FACTORS			RCF
									E	G	D		E	G	D	E	G	D	FT	DT	TT	
T40	0.30	FLATBEDS, WITH SIDES	95	A	B	8,000	0.20	0	.000	.000	.000	0	.000	.000	.000	.000	.000	.000	0.00	0.00	0.00	0.60
T40	0.41	HOIST, ELECTRIC DRIVE	95	A	B	8,000	0.20	65	.650	.059	.031	0	.000	.000	.000	.477	.136	.136	0.00	0.00	0.00	0.70
T40	0.50	TRANSIT MIXERS	95	A	B	8,000	0.15	65	.650	.059	.031	35	.350	.032	.017	.477	.136	.136	0.77	0.69	0.86	0.70
T40	0.60	WATER TANKS	95	A	B	8,000	0.25	65	.650	.059	.031	0	.000	.000	.000	.477	.136	.136	0.00	0.00	0.00	0.60
T40	0.70	ALL OTHER OPTIONS	95	A	B	8,000	0.20	65	.650	.059	.031	0	.000	.000	.000	.477	.136	.136	1.08	0.86	1.20	0.70
T45	0.00	TRUCK TRAILERS	1																			
T45	0.10	BOTTOM DUMP	95	A	B	10,000	0.10	0	.000	.000	.000	0	.000	.000	.000	.000	.000	.000	0.66	0.00	0.73	0.70
T45	0.10	BOTTOM DUMP	95	S	B	8,000	0.10	0	.000	.000	.000	0	.000	.000	.000	.000	.000	.000	0.18	0.00	0.20	0.80
T45	0.20	END DUMP	95	A	B	10,000	0.10	0	.000	.000	.000	0	.000	.000	.000	.000	.000	.000	0.66	0.00	0.73	0.65
T45	0.20	END DUMP	95	S	B	8,000	0.10	0	.000	.000	.000	0	.000	.000	.000	.000	.000	.000	0.18	0.00	0.20	0.75
T45	0.30	PUP TRAILER	95	A	B	8,000	0.10	0	.000	.000	.000	0	.000	.000	.000	.000	.000	.000	0.66	0.00	0.73	0.60
T45	0.41	LOWBOY, RIGID NECK, DROP DECK	95	A	B	10,000	0.10	0	.000	.000	.000	0	.000	.000	.000	.000	.000	.000	0.66	0.00	0.73	0.50
T45	0.50	FLATBED TRAILER	95	A	B	10,000	0.10	0	.000	.000	.000	0	.000	.000	.000	.000	.000	.000	0.66	0.00	0.73	0.50
T45	0.60	MISCELLANEOUS / UTILITY	95	A	B	10,000	0.10	0	.000	.000	.000	0	.000	.000	.000	.000	.000	.000	0.66	0.00	0.73	0.50
T45	0.70	WATER TANKER TRAILER	95	A	B	10,000	0.25	65	.650	.059	.031	0	.000	.000	.000	.000	.119	.102	0.66	0.92	0.73	0.60
T45	0.80	DECONTAMINATION FACILITY	95	A	B	8,000	0.25	0	.000	.000	.000	0	.000	.000	.000	.000	.000	.000	0.66	0.00	0.73	0.70
T45	0.90	TANK TRAILERS	95	A	B	10,000	0.25	65	.650	.059	.031	0	.000	.000	.000	.000	.119	.102	0.66	0.00	0.73	0.70
T50	0.00	TRUCKS, HIGHWAY (Add attachments as required)	1																			
T50	0.01	0 THRU 10,000 GVW	85	A	S	8,000	0.20	15	.150	.014	.007	0	.000	.000	.000	.000	.119	.102	0.61	0.56	0.67	0.70
T50	0.01	0 THRU 10,000 GVW	85	S	S	6,500	0.20	20	.200	.018	.010	0	.000	.000	.000	.000	.119	.102	0.20	0.16	0.22	0.75
T50	0.02	OVER 10,000 THRU 30,000 GVW (Chassis only - Add options)	85	A	S	10,000	0.20	35	.350	.032	.017	0	.000	.000	.000	.000	.127	.110	0.72	0.66	0.79	0.65

EK=Economic Key (Appendix E)  
C=Operating Conditions (A=average, S=severe)  
DC=Discount Code (B=basic 7.5%, S=special 15%)  
RCF=Repair Cost Factor

LIFE=Economic Life  
SLV=Salvage Value  
HPF=Horsepower Factor

E=Electric Powered  
G=Gas Powered  
D=Diesel Powered

FT=Front Tire  
DT=Drive Tire  
TT=Trailing Tire

## APPENDIX D EQUIPMENT HOURLY CALCULATION FACTORS

CATEGORY	SUB	DESCRIPTION	EK	C	DC	LIFE	SLV	HPF	EQUIPMENT FUEL FACTORS			HPF	CARRIER FUEL FACTORS			FOG FACTORS			TIRE WEAR FACTORS			RCF
									E	G	D		E	G	D	E	G	D	FT	DT	TT	
T50	0.02	OVER 10,000 THRU 30,000 GVW (Chassis only - Add options)	85	S	S	8,000	0.20	46	.460	.041	.022	0	.000	.000	.000	.000	.127	.110	0.20	0.16	0.22	0.70
T50	0.03	OVER 30,000 GVW (Chassis only - Add options)	85	A	S	12,000	0.20	50	.500	.045	.024	0	.000	.000	.000	.000	.136	.119	0.77	0.71	0.86	0.65
T50	0.03	OVER 30,000 GVW (Chassis only - Add options)	85	S	S	10,000	0.20	65	.650	.059	.031	0	.000	.000	.000	.000	.136	.119	0.21	0.18	0.24	0.75
T55	0.00	TRUCKS, OFF-HIGHWAY	1																			
T55	0.10	RIGID FRAME	90	A	B	20,000	0.15	35	.350	.032	.017	0	.000	.000	.000	.000	.000	.144	0.84	0.73	0.93	0.90
T55	0.10	RIGID FRAME	90	S	B	18,000	0.15	45	.450	.041	.022	0	.000	.000	.000	.000	.000	.144	0.23	0.18	0.25	0.95
T55	0.20	ARTICULATED FRAME	90	A	B	13,000	0.15	50	.500	.045	.024	0	.000	.000	.000	.000	.000	.080	0.84	0.73	0.93	0.80
T55	0.20	ARTICULATED FRAME	90	S	B	12,250	0.15	60	.600	.054	.029	0	.000	.000	.000	.000	.000	.080	0.23	0.18	0.25	0.85
T56	0.00	TRUCKS, OFF-HIGHWAY/PRIME MOVER TRACTORS & WAGONS	1																			
T56	0.10	PRIME MOVER TRACTORS	90	A	B	20,000	0.15	40	.400	.036	.019	0	.000	.000	.000	.000	.102	.144	0.84	0.64	0.93	0.90
T56	0.10	PRIME MOVER TRACTORS	90	S	B	18,000	0.15	65	.650	.059	.031	0	.000	.000	.000	.000	.102	.136	0.23	0.16	0.25	0.95
T56	0.20	WAGONS, BOTTOM DUMP	90	A	B	15,000	0.20	65	.650	.059	.031	0	.000	.000	.000	.000	.102	.136	0.84	0.64	0.93	0.65
T56	0.20	WAGONS, BOTTOM DUMP	90	S	B	10,000	0.20	85	.850	.077	.041	0	.000	.000	.000	.000	.102	.136	0.23	0.16	0.25	0.75
T56	0.30	WAGONS, REAR DUMP	90	A	B	12,000	0.20	65	.650	.059	.031	0	.000	.000	.000	.000	.102	.136	0.84	0.65	0.93	0.60
T57	0.00	TRUCKS, VACUUM	95	A	B	10,000	0.20	65	.650	.059	.031	0	.000	.000	.000	.000	.102	.119	0.23	0.17	0.25	0.80
T60	0.00	TRUCKS, WATER, OFF-HIGHWAY	90	A	B	12,000	0.20	65	.650	.059	.031	0	.000	.000	.000	.000	.102	.136	0.90	0.69	1.00	0.70
T60	0.00	TRUCKS, WATER, OFF-HIGHWAY	90	S	B	10,000	0.20	85	.850	.077	.041	0	.000	.000	.000	.000	.102	.136	0.25	0.17	0.28	0.80
T65	0.00	TUNNEL/MINING EQUIPMENT	1																			
T65	0.10	DRIFTING & TUNNELING DRILLS	25	A	B	14,000	0.15	80	.800	.072	.038	13	.130	.012	.006	.530	.136	.119	0.67	0.57	0.00	0.90
T65	0.20	TUNNEL BORING MACHINES	95	A	B	18,000	0.15	70	.700	.063	.034	0	.000	.000	.000	.530	.000	.000	0.00	0.00	0.00	0.70
T65	0.20	TUNNEL BORING MACHINES	95	S	B	16,000	0.15	91	.910	.082	.044	0	.000	.000	.000	.530	.000	.000	0.00	0.00	0.00	0.80

EK=Economic Key (Appendix E)  
C=Operating Conditions (A=average, S=severe)  
DC=Discount Code (B=basic 7.5%, S=special 15%)  
RCF=Repair Cost Factor

LIFE=Economic Life  
SLV=Salvage Value  
HPF=Horsepower Factor

E=Electric Powered  
G=Gas Powered  
D=Diesel Powered

FT=Front Tire  
DT=Drive Tire  
TT=Trailing Tire

**APPENDIX D  
EQUIPMENT HOURLY CALCULATION FACTORS**

CATEGORY	SUB	DESCRIPTION	EK	C	DC	LIFE	SLV	HPF	EQUIPMENT FUEL FACTORS			HPF	CARRIER FUEL FACTORS			FOG FACTORS			TIRE WEAR FACTORS			RCF
									E	G	D		E	G	D	E	G	D	FT	DT	TT	
T65	0.30	PRODUCTION DRILLING RIGS	25	A	B	12,000	0.15	80	.800	.072	.038	0	.000	.000	.000	.530	.136	.119	0.00	0.00	0.00	0.90
T65	0.40	ROADHEADERS & CONTINUOUS MINERS	95	A	B	16,000	0.15	70	.700	.063	.034	0	.000	.000	.000	.530	.000	.000	0.00	0.00	0.00	0.90
T65	0.40	ROADHEADERS & CONTINUOUS MINERS	95	S	B	14,000	0.15	91	.910	.082	.044	0	.000	.000	.000	.530	.000	.000	0.00	0.00	0.00	1.00
T65	0.50	ROCK BOLTING EQUIPMENT	95	A	B	10,000	0.20	80	.800	.072	.038	10	.100	.009	.005	.530	.136	.119	0.00	0.00	0.00	0.80
T65	0.61	LOADING & HAULING EQUIPMENT, DIESEL OR GAS	95	A	B	12,000	0.20	70	.700	.063	.034	0	.000	.000	.000	.000	.136	.127	0.00	0.00	0.00	0.75
T65	0.62	LOADING & HAULING EQUIPMENT, ELECTRIC	95	A	B	14,000	0.20	70	.700	.063	.034	0	.000	.000	.000	.477	.102	.102	0.00	0.00	0.00	0.70
T65	0.63	LOADING & HAULING EQUIPMENT, AIR-POWERED	95	A	B	10,000	0.25	70	.700	.063	.034	0	.000	.000	.000	.477	.136	.119	0.00	0.00	0.00	0.65
T65	0.70	LOCOMOTIVES	95	A	B	12,000	0.20	65	.650	.059	.031	0	.000	.000	.000	.477	.136	.119	0.00	0.00	0.00	0.75
T65	0.90	OTHER TUNNELING EQUIPMENT	95	A	B	10,000	0.20	70	.700	.063	.034	13	.130	.012	.006	.477	.136	.127	0.00	0.00	0.00	0.80
W10	0.00	WAGONS, BOTTOM DUMP	90	A	B	12,000	0.15	65	.650	.059	.031	0	.000	.000	.000	.000	.102	.136	0.88	0.67	0.98	0.65
W10	0.00	WAGONS, BOTTOM DUMP	90	S	B	10,000	0.15	85	.850	.077	.041	0	.000	.000	.000	.000	.102	.136	0.25	0.17	0.28	0.75
W15	0.00	WAGONS, REAR DUMP	90	A	B	12,000	0.15	65	.650	.059	.031	0	.000	.000	.000	.000	.102	.136	0.88	0.77	0.98	0.60
W15	0.00	WAGONS, REAR DUMP	90	S	B	10,000	0.15	85	.850	.077	.041	0	.000	.000	.000	.000	.102	.136	0.25	0.19	0.28	0.70
W25	0.00	WATER & CO2 BLASTERS	1																			
W25	0.10	LOW PRESSURE, (< 5,000 PSI)	95	A	B	4,000	0.20	95	.950	.086	.045	0	.000	.000	.000	.424	.102	.119	0.96	0.73	1.07	1.10
W25	0.20	HIGH PRESSURE, (>= 5,000 PSI)	95	A	B	4,000	0.20	95	.950	.086	.045	0	.000	.000	.000	.424	.102	.119	0.96	0.73	1.07	1.20
W25	0.30	STEAM CLEANERS	95	A	B	4,000	0.20	95	.950	.086	.045	0	.000	.000	.000	.424	.102	.119	0.00	0.00	0.73	1.10
W25	0.40	CO2 BLASTERS	95	A	B	6,000	0.20	70	.700	.063	.034	0	.000	.000	.000	.530	.127	.148	0.00	0.00	0.73	1.00
W25	0.50	WET ABRASIVE BLASTING SYSTEM (TORBO)	95	A	B	10,000	0.35	0	.000	.000	.000	0	.000	.000	.000	.000	.000	.000	0.00	0.00	0.73	0.40
W30	0.00	WATER TANKS	1																			
W30	0.10	PORTABLE WITH WHEELS	90	A	B	12,000	0.20	65	.650	.059	.031	0	.000	.000	.000	.000	.102	.119	0.00	0.00	0.73	0.60
W30	0.20	SKID MOUNTED	90	A	B	12,000	0.20	65	.650	.059	.031	0	.000	.000	.000	.000	.102	.119	0.00	0.00	0.00	0.50

EK=Economic Key (Appendix E)  
C=Operating Conditions (A=average, S=severe)  
DC=Discount Code (B=basic 7.5%, S=special 15%)  
RCF=Repair Cost Factor

LIFE=Economic Life  
SLV=Salvage Value  
HPF=Horsepower Factor

E=Electric Powered  
G=Gas Powered  
D=Diesel Powered

FT=Front Tire  
DT=Drive Tire  
TT=Trailing Tire

## APPENDIX D EQUIPMENT HOURLY CALCULATION FACTORS

CATEGORY	SUB	DESCRIPTION	E K	C	D C	L I F E	S L V	H P F	EQUIPMENT FUEL FACTORS			H P F	CARRIER FUEL FACTORS			FOG FACTORS			TIRE WEAR FACTORS			R C F
									E	G	D		E	G	D	E	G	D	F T	D T	T T	
W35	0.00	WELDERS	1																			
W35	0.10	ENGINE DRIVEN	95	A	B	8,000	0.25	80	.800	.072	.038	0	.000	.000	.000	.000	.102	.102	0.00	0.00	1.07	0.75
W35	0.20	ELECTRIC DRIVEN	95	A	B	6,000	0.20	30	.300	.027	.014	0	.000	.000	.000	.424	.000	.000	0.00	0.00	0.00	0.50

EK=Economic Key (Appendix E)  
C=Operating Conditions (A=average, S=severe)  
DC=Discount Code (B=basic 7.5%, S=special 15%)  
RCF=Repair Cost Factor

LIFE=Economic Life  
SLV=Salvage Value  
HPF=Horsepower Factor

E=Electric Powered  
G=Gas Powered  
D=Diesel Powered

FT=Front Tire  
DT=Drive Tire  
TT=Trailing Tire

**APPENDIX E ECONOMIC INDEXES FOR CONSTRUCTION EQUIPMENT**

## APPENDIX E ECONOMIC INDEXES FOR CONSTRUCTION EQUIPMENT

KEY		Note: Table 2-1 Equipment Rates are based on equipment purchased new in the year 2006 {--Projected-----}																		
(EK)	EQUIPMENT DIVISIONS	2011	2010	2009	2008	2007	2006	2005	2004	2003	2002	2001	2000	1999	1998	1997	1996	1995	1994	1993
5	Air Equipment	2714	2655	2602	2457	2319	2234	2157	2085	2075	2069	2079	2047	2078	2074	2070	2063	2053	2012	2022
10	Asphalt & Concrete Paving Equipment	4756	4653	4557	4381	4228	4116	3950	3758	3763	3769	3766	3717	3638	3589	3490	3390	3323	3248	3189
15	Buckets	9362	9158	8972	8687	8604	8502	8057	7626	7443	7254	6804	6900	6982	6930	6888	6774	6672	6638	6663
20	Cranes, Draglines & Clamshells - Crawler & Truck Mtd	7205	7048	6905	6685	6621	6543	6201	5869	5728	5582	5236	5310	5289	5225	5116	5013	4880	4783	4736
25	Drills	6273	6137	6017	5783	5448	5104	4762	4444	4192	4116	3819	3736	3683	3626	3574	3518	3394	3320	3268
30	Generators	6099	5966	5839	5623	5357	5112	4888	4641	4566	4548	4548	4529	4520	4517	4484	4511	4457	4343	4294
35	Graders, Motor	7782	7613	7451	7152	6909	6825	6578	6318	6117	6049	5979	5952	5853	5682	5544	5466	5186	5088	4946
40	Loaders, Track	7984	7810	7636	7259	7037	6907	6653	6347	6177	6081	6058	6032	5960	5792	5686	5606	5434	5257	5068
45	Loaders, Wheel	7368	7208	7047	6699	6494	6374	6140	5857	5701	5612	5591	5567	5511	5409	5303	5251	5101	4988	4894
50	Pile Driving Equipment	6939	6789	6647	6377	6176	6033	5787	5450	5270	5195	5127	5112	5062	4993	4892	4809	4700	4598	4539
55	Rollers	7351	7191	7050	6736	6424	6145	5872	5646	5406	5285	5225	5130	5204	5092	5001	4950	4851	4719	4484
60	Scrapers & Soil Stabilizers	7782	7613	7451	7152	6909	6825	6578	6318	6117	6049	5979	5952	5853	5682	5544	5466	5186	5088	4946
65	Shovels, Backhoes & Hydraulic Excavators	7205	7048	6905	6685	6621	6543	6201	5869	5728	5582	5236	5310	5289	5225	5116	5013	4880	4783	4736
70	Tractors, Crawlers & Attachments	7984	7810	7636	7259	7037	6907	6653	6347	6177	6081	6058	6032	5960	5792	5686	5606	5434	5257	5068
75	Tractor, Wheel	7030	6877	6742	6442	6144	5876	5616	5400	5170	5055	4997	4906	4833	4695	4624	4540	4527	4484	4342
80	Trenchers	9074	8877	8702	8314	7930	7584	7248	6970	6466	6524	6450	6332	6223	6042	5833	5749	5670	5509	5207
85	Trucks, Highway	5570	5449	5334	5122	4965	4820	4638	4450	4356	4306	4216	4212	4307	4216	4241	4318	4293	4190	4025
90	Trucks & Wagons - Off-Highway	8177	7999	7844	7650	7392	7231	6896	6424	6095	6026	5931	5828	5715	5651	5581	5440	5265	4979	4837
95	All Other Equipment	6939	6789	6647	6377	6176	6033	5787	5450	5270	5195	5127	5112	5062	4993	4892	4809	4700	4598	4539
100	All Tires & Tubes	3516	3440	3382	3267	3025	2926	2759	2614	2487	2430	2401	2373	2371	2400	2431	2475	2559	2517	2525
105	Marine Equipment	8102	7926	7762	7460	7202	6905	6661	6436	6101	5846	5771	5645	5556	5513	5429	5245	5036	4951	4881

EK = Economic Key



**APPENDIX E**  
**ECONOMIC INDEXES FOR CONSTRUCTION EQUIPMENT**

KEY		Note: Table 2-1 Equipment Rates are based on equipment purchased new in the year 2006																	
(EK)	EQUIPMENT DIVISIONS	1992	1991	1990	1989	1988	1987	1986	1985	1984	1983	1982	1981	1980	1979	1978	1977	1976	1975
5	Air Equipment	2008	1963	1956	1888	1801	1730	1720	1733	1683	1695	1668	1563	1630	1521	1354	1295	1186	1165
10	Asphalt & Concrete Paving Equipment	3092	3106	2967	2867	2793	2730	2687	2687	2611	2583	2620	2461	2296	2111	1941	1815	1686	1610
15	Buckets	6380	5901	5640	5314	4872	4767	4713	4640	4527	4471	4541	4313	3879	3280	2963	2738	2520	2175
20	Cranes, Draglines & Clamshells - Crawler & Truck Mtd	4540	4298	4152	3967	3688	3595	3485	3395	3339	3282	3213	3009	2782	2512	2301	2138	2010	1843
25	Drills	3196	3163	3069	2969	2807	2792	2786	2832	2803	2836	2810	2602	2265	1993	1858	1699	1638	1559
30	Generators	4234	4181	4116	3998	3773	3575	3514	3510	3400	3314	3236	3160	2817	2390	2301	2128	2053	1839
35	Graders, Motor	4655	4509	4359	4219	4010	3914	3759	3738	3645	3643	3561	3276	2992	2687	2492	2259	2109	1956
40	Loaders, Track	4816	4677	4555	4404	4163	3918	3770	3767	3791	3792	3655	3349	3061	2750	2482	2247	2053	1916
45	Loaders, Wheel	4758	4640	4532	4409	4235	4099	3991	3973	3944	3873	3788	3441	2938	2606	2375	2156	2002	1907
50	Pile Driving Equipment	4427	4305	4182	4029	3845	3745	3668	3626	3570	3519	3439	3208	2894	2562	2329	2135	1989	1852
55	Rollers	4460	4668	4630	4507	4412	4217	4151	4090	3926	3744	3431	3199	2913	2653	2396	2139	1983	1872
60	Scrapers & Soil Stabilizers	4655	4509	4359	4219	4010	3914	3759	3738	3645	3643	3561	3276	2992	2687	2492	2259	2109	1956
65	Shovels, Backhoes & Hydraulic Excavators	4540	4298	4152	3967	3688	3595	3485	3395	3339	3282	3213	3009	2782	2512	2301	2138	2010	1843
70	Tractors, Crawlers & Attachments	4816	4677	4555	4404	4163	3918	3770	3767	3791	3792	3655	3349	3061	2750	2482	2247	2053	1916
75	Tractor, Wheel	4270	4186	4123	4018	3936	3862	3820	3818	3656	3557	3530	3256	2927	2578	2319	2125	1956	1843
80	Trenchers	5015	4948	4886	4753	4679	4600	4586	4488	4431	4360	4097	3618	3153	2772	2580	2300	1894	1633
85	Trucks, Highway	3838	3669	3546	3495	3363	3299	3282	3139	3055	2934	2824	2638	2324	2108	1934	1775	1646	1524
90	Trucks & Wagons - Off-Highway	4797	4739	4617	4405	4094	3915	3840	3822	3786	3744	3662	3363	2964	2588	2364	2196	2081	1965
95	All Other Equipment	4427	4305	4182	4029	3845	3745	3668	3626	3570	3519	3439	3208	2894	2562	2329	2135	1989	1852
100	All Tires & Tubes	2524	2506	2470	2480	2399	2322	2340	2374	2421	2453	2552	2506	2369	2055	1792	1699	1615	1485
105	Marine Equipment	4679	4438	4271	4091	3920	3886	3863	3749	3633	3497	3391	3239	2922	2587	2352	2156	2008	1870

EK = Economic Key

EP 1110-1-8, Vol. 9  
30 Nov 09

*[This page intentionally left blank]*

**APPENDIX F TIRE DESCRIPTION AND TIRE COST**

**APPENDIX F  
TIRE DESCRIPTION AND TIRE COST**

EP CODE	INDUSTRY CODE	SIZE DESCRIPTION	SIZE	PLY	TUBE (1)	COST PER EACH
<b><u>LT TRUCK/RECREATIONAL VEHICLE, RADIAL</u></b>						
<b>WORKHORSE EXTRA GRIP RADIAL</b>			<i>(Life = 5000 hrs )</i>			
ABAA3		LT265/75R16	10.40 x 16.00	10	TL	\$203
<b>WRANGLER RADIAL AT</b>			<i>(Life = 5000 hrs )</i>			
ABAC1		LT235/75R15	9.25 x 15.00	6	TL	\$147
ABAC2		31-1050R15	10.50 x 15.00	6	TL	\$141
<b>SERVICE TRAILER - MARATHON RADIAL</b>			<i>(Life = 5000 hrs )</i>			
ABBF1		ST175/80R13	7.00 x 13.00	4	TL	\$81
ABBF3		ST185/80R13	7.20 x 13.00	6	TL	\$93
ABBF5		ST205/75R14	8.00 x 14.00	6	TL	\$106
ABBF8		ST205/75R15	8.00 x 15.00	6	TL	\$125
ABBF6		ST215/75R14	8.50 x 14.00	6	TL	\$112
ABBF9		ST225/75R15	8.80 x 15.00	6	TL	\$126
ABBF10		ST225/75R15	8.80 x 15.00	8	TL	\$139
<b><u>LT TRUCK/RECREATIONAL VEHICLE, BIAS</u></b>						
<b>WORKHORSE RIB</b>			<i>(Life = 5000 hrs )</i>			
ACBA2		700-15LT	8.30 x 15.00	8	TL	\$165
ACBA7		875-16.5LT	8.80 x 16.50	10	TL	\$193
ACBA4		750-16LT	8.90 x 16.00	10	TL	\$190
ACBA9		950-16.5LT	9.60 x 16.50	10	TL	\$212
<b>TRACTION HI-MILER</b>			<i>(Life = 5000 hrs )</i>			
ACBC1		6.70-15LT	7.50 x 15.00	6	TL	\$162
ACBC3		8-14.5LT	8.00 x 14.50	12	TL	\$278
ACBC4		9-14.5LT	9.50 x 14.50	12	TL	\$312
<b>CUSTOM HI-MILER</b>			<i>(Life = 5000 hrs )</i>			
ACBD1		12-16.5LT	12.10 x 16.50	12	TL	\$621
<b><u>OVER-THE-ROAD TRUCK, COMMERCIAL, RADIAL</u></b>						
<b>COMMERICAL RADIAL LT TRUCK</b>			<i>(Life = 5000 hrs )</i>			
ADCA2		LT225/75R16	7.50 x 16.00	10	TL	\$242
ADCA17		8R19.5	8.00 x 19.50	10	TL	\$422
ADCA18		8R195	8.00 x 19.50	12	TL	\$248

(1) TT = includes tube, TL = no tube, NO = no tube

**APPENDIX F  
TIRE DESCRIPTION AND TIRE COST**

EP CODE	INDUSTRY CODE	SIZE DESCRIPTION	SIZE	PLY	TUBE (1)	COST PER EACH
ADCA4		LT215/85R16	8.50 x 16.00	10	TL	\$180
ADCA3		LT215/85R16	8.50 x 16.00	8	TL	\$197
ADCA1		750R16LT	8.70 x 16.00	8	TL	\$174
ADCA6		LT225/75R16	8.80 x 16.00	10	TL	\$175
ADCA19		225/70R195	8.85 x 19.50	12	TL	\$282
ADCA8		LT235/85R16	9.25 x 16.00	10	TL	\$169
ADCA21		245/70R195	9.65 x 19.50	14	TL	\$373
ADCA11		LT245/75R16	9.80 x 16.00	10	TL	\$185
<b>COMMERCIAL RADIAL TRUCK TL</b>			<i>(Life = 5000 hrs )</i>			
ADCB2		9R175	9.00 x 17.50	16	TL	\$299
ADCB5		9R22.5	9.00 x 22.50	12	TL	\$296
ADCB3		10R175	10.00 x 17.50	16	TL	\$301
ADCB7		10R22.5	10.00 x 22.50	14	TL	\$400
ADCB4		11R17.5	11.00 x 17.50	16	TL	\$389
ADCB8		11R22.5	11.00 x 22.50	16	TL	\$509
ADCB13		11R24.5	11.00 x 24.50	16	TL	\$550
ADCB10		12R22.5	12.00 x 22.50	16	TL	\$597
ADCB14		12R24.5	12.00 x 24.50	16	TL	\$614
<b>LOW PROFILE RADIAL TRUCK TL</b>			<i>(Life = 5000 hrs )</i>			
ADCC1		215/75R175	8.40 x 17.50	16	TL	\$269
ADCC5		245/75R22.5	9.60 x 22.50	14	TL	\$306
ADCC3		255/70R22.5	10.00 x 22.50	16	TL	\$353
ADCC2		265/70R19.5	10.40 x 19.50	14	TL	\$327
ADCC6		265/75R22.5	10.40 x 22.50	14	TL	\$372
ADCC4		275/70R22.5	10.80 x 22.50	16	TL	\$412
ADCC12		285/75R24.5	11.20 x 24.50	14	TL	\$543
ADCC8		295/75R22.5	11.60 x 22.50	16	TL	\$551
ADCC10		315/80R22.5	12.40 x 22.50	18	TL	\$596
<b>SUPER SINGLE COMMERCIAL RADIAL TRUCK</b>			<i>(Life = 5000 hrs )</i>			
ADCD1		385/65R22.5	15.10 x 22.50	18	TL	\$684
ADCD2		425/65R22.5	16.70 x 22.50	20	TL	\$769
ADCD3		445/65R22.5	17.50 x 22.50	20	TL	\$869
<b>COMMERCIAL RADIAL TRUCK TT</b>			<i>(Life = 5000 hrs )</i>			
ADCE1		825R15	8.25 x 15.00	14	TT	\$315
ADCE5		9.00R20	8.25 x 20.00	12	TT	\$372

(1) TT = includes tube, TL = no tube, NO = no tube

**APPENDIX F**  
**TIRE DESCRIPTION AND TIRE COST**

EP CODE	INDUSTRY CODE	SIZE DESCRIPTION	SIZE	PLY	TUBE (1)	COST PER EACH
ADCE6		9.00R20	9.00 x 20.00	12	TT	\$396
ADCE3		1000R15	10.00 x 15.00	14	TT	\$412
ADCE7		1000R20	10.00 x 20.00	14	TT	\$441
ADCE13		10R22.5	10.00 x 22.50	12	TL	\$440
ADCE12		365/80R20	10.40 x 20.00	18	TT	\$660
ADCE9		1100R20	11.00 x 20.00	16	TT	\$514
ADCE10		1100R20	11.00 x 20.00	16	TT	\$587
ADCE14		1100R22	11.00 x 22.00	16	TT	\$609
ADCE15		1100R24	11.00 x 24.00	16	TT	\$610
ADCE11		1200R20	12.00 x 20.00	18	TT	\$627
ADCE17		1200R24	12.00 x 24.00	18	TT	\$683
<b><u>FARM, FRONT</u></b>						
<b>DYNA RIB F-2-M</b>			<i>(Life = 5000 hrs)</i>			
AFED2	F-2M	1000-16	10.00 x 16.00	8	TL	\$316
AFED1	F-2M	11L-15	11.00 x 15.00	6	TL	\$296
AFED4	F-2M	1100-16	11.00 x 16.00	8	TL	\$418
AFED8	F-2M	1100-24	11.00 x 24.00	12	TL	\$827
AFED6	F-2M	14L-161	14.00 x 16.10	10	TL	\$690
AFED7	F-2M	165L-161	16.50 x 16.10	8	TL	\$800
<b>SINGLE RIB FRONT TRACTOR F-1</b>			<i>(Life = 5000 hrs)</i>			
AFEE1	F-1	600-16	6.00 x 16.00	4	TT	\$180
<b>FARM HIGHWAY SERVICE</b>			<i>(Life = 5000 hrs)</i>			
AFEF2	I-1	95L-15FI	9.50 x 15.00	D	TL	\$240
AFEF5	I-1	11L-15FI	11.00 x 15.00	F	TL	\$314
AFEF7	I-1	125L-15FI	12.50 x 15.00	F	TL	\$434
<b>FARM UTILITY</b>			<i>(Life = 5000 hrs)</i>			
AFEG7	I-1	750-14	7.50 x 14.00	4	TL	\$167
AFEG14	I-1	760-15	7.60 x 15.00	8	TL	\$187
AFEG8	I-1	85L-14	8.50 x 14.00	6	TL	\$173
AFEG1	I-1	95L-14	9.50 x 14.00	8	TT	\$163
AFEG17	I-1	95L-15	9.50 x 15.00	12	TL	\$247
AFEG18	I-1	1000-15	10.00 x 15.00	8	TL	\$255
AFEG11	I-1	11L-14	11.00 x 14.00	8	TL	\$194
AFEG22	I-1	11L-15	11.00 x 15.00	10	TL	\$271

(1) TT = includes tube, TL = no tube, NO = no tube

**APPENDIX F  
TIRE DESCRIPTION AND TIRE COST**

EP CODE	INDUSTRY CODE	SIZE DESCRIPTION	SIZE	PLY	TUBE (1)	COST PER EACH
AFEG20	I-1	11L-15	11.00 x 15.00	8	TL	\$190
AFEG34	I-1	11L-16	11.00 x 16.00	10	TL	\$248
AFEG25	I-1	125L-15	12.50 x 15.00	12	TL	\$305
AFEG30	I-1	125L-16	12.50 x 16.00	12	TL	\$349
AFEG29	I-1	125L-16	12.50 x 16.00	8	TL	\$309
AFEG28	I-1	14L-161	14.00 x 16.10	12	TL	\$514
AFEG31	I-1	165L-161	16.50 x 16.10	10	TL	\$619
AFEG32	I-1	19L-161	19.00 x 16.10	10	TL	\$671
AFEG27	I-1	215L-161	21.50 x 16.10	14	TL	\$1,063
<b>FOUR RIB FRONT TRACTOR F-2-M</b>			<i>(Life = 5000 hrs )</i>			
AFEH1	F-2M	750-16	7.50 x 16.00	6	TT	\$196
AFEH3	F-2M	1000-16	10.00 x 16.00	8	TT	\$280
AFEH4	F-2M	1100-16	11.00 x 16.00	8	TT	\$326
<b>IMPLEMENT RIB</b>			<i>(Life = 5000 hrs )</i>			
AFEK11	I-1	400-18	4.00 x 18.00	4	TT	\$137
AFEK4	I-1	500-15	5.00 x 15.00	4	TL	\$138
AFEK16	I-1	590-15	5.90 x 15.00	4	TL	\$142
AFEK6	I-1	600-16	6.00 x 16.00	6	TT	\$149
AFEK7	I-1	650-16	6.50 x 16.00	6	TT	\$143
AFEK5	I-1	670-15	6.70 x 15.00	6	TL	\$153
AFEK9	I-1	750-16	7.50 x 16.00	10	TT	\$200
AFEK10	I-1	900-16	9.00 x 16.00	10	TL	\$288
AFEK13	I-1	900-24	9.00 x 24.00	8	TL	\$457
AFEK14	I-1	1125-28	11.25 x 28.00	12	TT	\$1,207
<b>LABORER F-3</b>			<i>(Life = 5000 hrs )</i>			
AFEL6	F-3	145/75-161	5.70 x 16.10	10	TL	\$858
AFEL2	F-3	11L-15	11.00 x 15.00	10	TL	\$273
AFEL4	F-3	11L-16	11.00 x 16.00	10	TL	\$257
AFEL5	F-3	11L-16	11.00 x 16.00	12	TL	\$296
<b>MULTI-RIB F-3</b>			<i>(Life = 5000 hrs )</i>			
AFEM1	F-3	900-10	9.00 x 10.00	10	TT	\$264
TFEM2	F-3	1100-16	11.00 x 16.00	12	TL	\$407
<b>SMOOTH</b>			<i>(Life = 5000 hrs )</i>			
AFEN1	I-1	169-30	16.90 x 30.00	6	TL	\$1,742

(1) TT = includes tube, TL = no tube, NO = no tube

## APPENDIX F TIRE DESCRIPTION AND TIRE COST

EP CODE	INDUSTRY CODE	SIZE DESCRIPTION	SIZE	PLY	TUBE (1)	COST PER EACH
<b>SMOOTH IMP</b>			<i>(Life = 5000 hrs )</i>			
AFE01		400-8	4.00 x 8.00	4	TL	\$91
AFE03		600-16	6.00 x 16.00	10	TL	\$283
AFE02		11L-15	11.00 x 15.00	10	TL	\$271
<b>SOFTRAC II</b>			<i>(Life = 5000 hrs )</i>			
AFEP1	I-2	165L-161	16.50 x 16.10	6	TL	\$742
AFEP3	I-2	215L-161	21.50 x 16.10	10	TL	\$1,464
<b>SUPER RIB F-2</b>			<i>(Life = 5000 hrs )</i>			
TFER1	F-2	400-12	4.00 x 12.00	4	TT	\$86
<b>COMPACT UTILITY R-1</b>			<i>(Life = 5000 hrs )</i>			
TFES2		5-12	5.00 x 12.00	4	TL	\$91
AFES1		7-16	7.00 x 16.00	6	TL	\$179
<b>SURE GRIP IMPLEMENT</b>			<i>(Life = 5000 hrs )</i>			
AFET1	I-3	105/80-18	10.50 x 18.00	10	TL	\$725
AFET2	I-3	125/80-18	12.50 x 18.00	10	TL	\$781
<b>SURE GRIP LUG</b>			<i>(Life = 5000 hrs )</i>			
AFEU2	I-3	105/80-18	10.50 x 18.00	10	TL	\$732
AFEU1	I-3	124-16	12.40 x 16.00	4	TL	\$631
AFEU3	I-3	125/80-18	12.50 x 18.00	10	TL	\$696
<b>SURE GRIP TRACTION</b>			<i>(Life = 5000 hrs )</i>			
AFEV1	I-3	670-15	6.70 x 15.00	4	TT	\$160
AFEV5	I-3	750-16	7.50 x 16.00	4	TL	\$249
AFEV2	I-3	750-18	7.50 x 18.00	4	TT	\$245
AFEV3	I-3	750-20	7.50 x 20.00	4	TT	\$291
AFEV4	I-3	760-15	7.60 x 15.00	6	TL	\$213
<b>TRACTION IMPLEMENT</b>			<i>(Life = 5000 hrs )</i>			
AFEW1	I-3	500-15	5.00 x 15.00	4	TL	\$155
AFEW2	I-3	590-15	5.90 x 15.00	4	TL	\$166
<b>TRIPLE RIB HD</b>			<i>(Life = 5000 hrs )</i>			
AFEX8	F-2	550-16	5.50 x 16.00	6	TT	\$169
AFEX10	F-2	600-16	6.00 x 16.00	6	TT	\$194
AFEX11	F-2	650-16	6.50 x 16.00	6	TT	\$170

(1) TT = includes tube, TL = no tube, NO = no tube



**APPENDIX F  
TIRE DESCRIPTION AND TIRE COST**

EP CODE	INDUSTRY CODE	SIZE DESCRIPTION	SIZE	PLY	TUBE (1)	COST PER EACH
AFEX4	F-2	75L-15	7.50 x 15.00	6	TT	\$176
AFEX18	F-2	750-16	7.50 x 16.00	6	TL	\$220
AFEX13	F-2	750-16	7.50 x 16.00	8	TT	\$216
AFEX14	F-2	750-18	7.50 x 18.00	6	TT	\$236
AFEX5	F-2	95L-15	9.50 x 15.00	8	TT	\$254
AFEX16	F-2	1000-16	10.00 x 16.00	8	TL	\$299
AFEX6	F-2	11L-15	11.00 x 15.00	8	TT	\$290
AFEX17	F-2	1100-16	11.00 x 16.00	8	TL	\$384
<b>TRIPLE RIB R/S F-2</b>			<i>(Life = 5000 hrs)</i>			
AFEY2	F-2	400-15	4.00 x 15.00	4	TT	\$118
AFEY1	F-2	500-15	5.00 x 15.00	4	TT	\$121
<b>DURATORQUE R-1</b>			<i>(Life = 5000 hrs)</i>			
AFFU3	R-1	8-16	8.00 x 16.00	6	TL	\$250
<b><u>FARM, REAR</u></b>						
<b>ALL TRACTION R-3</b>			<i>(Life = 5000 hrs)</i>			
AGFA1	R-3	750-16	7.50 x 16.00	4	TT	\$231
<b>ALL WEATHER R-3</b>			<i>(Life = 5000 hrs)</i>			
AGFB2	R-3	95-24	9.50 x 24.00	4	TT	\$609
AGFB7	R-3	136-161	13.60 x 16.10	8	TL	\$1,030
AGFB5	R-3	136-28	13.60 x 28.00	6	TT	\$780
AGFB3	R-3	149-24	14.90 x 24.00	6	TL	\$783
AGFB4	R-3	169-24	16.90 x 24.00	6	TL	\$904
AGFB8	R-3	184-161	18.40 x 16.10	8	TL	\$1,102
AGFB10	R-3	184-26	18.40 x 26.00	12	TL	\$1,481
AGFB11	R-3	231-26	23.10 x 26.00	10	TL	\$2,209
AGFB12	R-3	231-26	23.10 x 26.00	12	TL	\$2,337
AGFB14	R-3	245-32	24.50 x 32.00	12	TL	\$3,285
AGFB13	R-3	28L-26	28.00 x 26.00	16	TL	\$3,118
AGFB15	R-3	305L-32	30.50 x 32.00	12	TL	\$3,581
AGFB16	R-3	305L-32 VA	30.50 x 32.00	24	TL	\$5,771
<b>DT 800 RADIAL R-1W</b>			<i>(Life = 5000 hrs)</i>			
AGFE1	R-1W	320/90R42	12.60 x 42.00	139A8	TL	\$1,748
AGFE3	R-1W	320/90R50	12.60 x 50.00	148A8	TL	\$2,207

(1) TT = includes tube, TL = no tube, NO = no tube

## APPENDIX F TIRE DESCRIPTION AND TIRE COST

EP CODE	INDUSTRY CODE	SIZE DESCRIPTION	SIZE	PLY	TUBE (1)	COST PER EACH
AGFE2	R-1W	380/90R46	14.90 x 46.00	149A8	TL	\$2,482
<b>DT 812 RADIAL R-1W</b>			<i>(Life = 5000 hrs)</i>			
AGFF1	R-1W	380/70R24	14.90 x 24.00	UK	TL	\$1,863
AGFF2	R-1W	420/70R28	16.50 x 28.00	UK	TL	\$1,171
AGFF3	R-1W	480/70R30	18.90 x 30.00	UK	TL	\$2,115
<b>DT 820 RADIAL R-1W</b>			<i>(Life = 5000 hrs)</i>			
AGFG2	R-1W	600/65R28	23.60 x 28.00	UK	TL	\$2,923
AGFG1	R-1W	620/75R26	24.40 x 26.00	UK	TL	\$4,648
AGFG5	R-1W	620/70R42	24.40 x 42.00	UK	TL	\$3,727
AGFG3	R-1W	650/75R34	25.60 x 34.00	UK	TL	\$4,625
AGFG4	R-1W	710/70R38	27.90 x 38.00	UK	TL	\$3,984
<b>DYNA TORQUE RADIAL R-1</b>			<i>(Life = 5000 hrs)</i>			
TGFH5	R-1	320/85R34	12.60 x 34.00	132D	TL	\$1,556
AGFH7	R-1	149R30	14.90 x 30.00	X3	TL	\$1,321
AGFH9	R-1	149R34	14.90 x 34.00	X3	TL	\$1,431
AGFH15	R-1	149R46	14.90 x 46.00	X3	TL	\$1,490
TGFH6	R-1	385/85R34	15.20 x 34.00	141G	TL	\$1,736
AGFH16	R-1	420/80R46	16.50 x 46.00	UK	TL	\$2,971
AGFH8	R-1	169R30	16.90 x 30.00	X3	TL	\$1,762
TGFH2	R-1	184R26	18.40 x 26.00	X2	TL	\$1,842
AGFH10	R-1	184R38	18.40 x 38.00	X1	TL	\$1,320
AGFH13	R-1	184R42	18.40 x 42.00	X2	TL	\$1,644
AGFH17	R-1	184R46	18.40 x 46.00	X3	TL	\$1,981
AGFH12	R-1	208R38	20.80 x 38.00	X1	TL	\$1,819
AGFH14	R-1	208R42	20.80 x 42.00	X2	TL	\$1,925
<b>DYNA TORQUE II R-1</b>			<i>(Life = 5000 hrs)</i>			
AGFJ29	R-1	112-16	11.20 x 16.00	4	TL	\$375
AGFJ6	R-1	136-24	13.60 x 24.00	8	TT	\$843
AGFJ11	R-1	136-28	13.60 x 28.00	10	TL	\$937
AGFJ41	R-1	136-28	13.60 x 28.00	10	TL	\$937
AGFJ7	R-1	149-24	14.90 x 24.00	6	TL	\$721
AGFJ31	R-1	149-24	14.90 x 24.00	8	TL	\$737
AGFJ42	R-1	149-28	14.90 x 28.00	10	TL	\$1,160
AGFJ8	R-1	169-24	16.90 x 24.00	6	TT	\$806
AGFJ39	R-1	169-26	16.90 x 26.00	10	TL	\$1,479

(1) TT = includes tube, TL = no tube, NO = no tube

**APPENDIX F**  
**TIRE DESCRIPTION AND TIRE COST**

EP CODE	INDUSTRY CODE	SIZE DESCRIPTION	SIZE	PLY	TUBE (1)	COST PER EACH
AGFJ43	R-1	169-28	16.90 x 28.00	10	TL	\$1,495
AGFJ37	R-1	169-34	16.90 x 34.00	6	TT	\$1,016
AGFJ23	R-1	169-38	16.90 x 38.00	14	TL	\$1,951
AGFJ40	R-1	184-26	18.40 x 26.00	12	TL	\$1,419
AGFJ18	R-1	184-34	18.40 x 34.00	8	TT	\$1,166
AGFJ24	R-1	184-38	18.40 x 38.00	8	TT	\$1,249
AGFJ19	R-1	208-34	20.80 x 34.00	8	TT	\$1,816
AGFJ25	R-1	208-38	20.80 x 38.00	8	TT	\$1,643
AGFJ27	R-1	208-42	20.80 x 42.00	10	TL	\$2,422
AGFJ45	R-1	231-26	23.10 x 26.00	12	TL	\$2,337
AGFJ20	R-1	231-34	23.10 x 34.00	8	TT	\$2,203
AGFJ35	R-1	245-32	24.50 x 32.00	12	TL	\$2,536
AGFJ34	R-1	28L-26	28.00 x 26.00	12	TL	\$3,055
AGFJ36	R-1	305L-32	30.50 x 32.00	14	TL	\$3,665
<b>INDUSTRIAL SURE GRIP R-4</b>			<i>(Life = 5000 hrs)</i>			
AGFK1	R-4	169-30	16.90 x 30.00	10	TT	\$2,058
AGFK3	R-4	184-28	18.40 x 28.00	12	TL	\$1,295
<b>IT510 RADIAL R4</b>			<i>(Life = 5000 hrs)</i>			
AGFL3	R-4	195LR24	19.50 x 24.00	UK	TL	\$1,854
<b>IT525 RADIAL R4</b>			<i>(Life = 5000 hrs)</i>			
AGFM1	R-4	149-24	14.90 x 24.00	8	TL	\$871
AGFM4	R-4	169-24	16.90 x 24.00	10	TL	\$1,005
AGFM12	R-4	169-28	16.90 x 28.00	10	TL	\$1,122
AGFM6	R-4	175L-24	17.50 x 24.00	10	TL	\$882
AGFM5	R-4	184-24	18.40 x 24.00	12	TL	\$1,390
AGFM7	R-4	195L-24	19.50 x 24.00	10	TL	\$1,252
AGFM8	R-4	195L-24	19.50 x 24.00	12	TL	\$1,278
AGFM9	R-4	21L-24	21.00 x 24.00	12	TL	\$1,542
AGFM11	R-4	21L-24	21.00 x 24.00	16	TL	\$1,774
AGFM14	R-4	21L-28	21.00 x 28.00	14	TL	\$1,821
<b>POWER TORQUE R-1</b>			<i>(Life = 5000 hrs)</i>			
AGFN1	R-1	6-12	6.00 x 12.00	4	TL	\$135
<b>SPECIAL SURE GRIP R-2-0</b>			<i>(Life = 5000 hrs)</i>			
AGFO2	R-2	149-24	14.90 x 24.00	6	TL	\$1,463

(1) TT = includes tube, TL = no tube, NO = no tube

**APPENDIX F**  
**TIRE DESCRIPTION AND TIRE COST**

EP CODE	INDUSTRY CODE	SIZE DESCRIPTION	SIZE	PLY	TUBE (1)	COST PER EACH
AGFO11	R-2	184-26	18.40 x 26.00	10	TL	\$1,470
AGFO8	R-2	184-38	18.40 x 38.00	8	TL	\$2,057
AGFO12	R-2	VA500/95D32	19.70 x 32.00	20	TL	\$4,124
AGFO10	R-2	208-38	20.80 x 38.00	8	TL	\$1,840
AGFO3	R-2	231-26	23.10 x 26.00	10	TL	\$2,356
AGFO4	R-2	28L-26	28.00 x 26.00	12	TL	\$3,279
AGFO6	R-2	305L-32	30.50 x 32.00	14	TL	\$4,670
<b>SPECIAL SURE GRIP RADIAL R-2-0</b>			<i>(Life = 5000 hrs )</i>			
AGFP8	R-2	320/90R46	12.60 x 46.00		TL	\$2,101
AGFP9	R-2	340/85R46	13.40 x 46.00	UK	TL	\$2,271
AGFP1	R-2	169R28	16.90 x 28.00	X2	TL	\$2,168
AGFP2	R-2	169R30	16.90 x 30.00	X3	TL	\$2,373
AGFP3	R-2	184R38	18.40 x 38.00	X1	TL	\$2,376
AGFP5	R-2	184R42	18.40 x 42.00	X2	TL	\$2,814
AGFP7	R-2	184R46	18.40 x 46.00	X3	TL	\$3,126
AGFP4	R-2	208R38	20.80 x 38.00	X2	TL	\$2,930
AGFP6	R-2	208R42	20.80 x 42.00	X2	TL	\$2,720
<b>SUPER TRACTION RADIAL R-1W</b>			<i>(Life = 5000 hrs )</i>			
AGFQ3	R-1W	260/80R20	10.20 x 20.00	8	TL	\$551
AGFQ2	R-1W	112R20	11.20 x 20.00	UK	TL	\$899
AGFQ6	R-1W	136R28	13.60 x 28.00	UK	TL	\$1,733
AGFQ15	R-1W	136R38	13.60 x 38.00	UK	TL	\$2,074
AGFQ20	R-1W	149R24	14.90 x 24.00	X2	TL	\$1,861
AGFQ7	R-1W	149R28	14.90 x 28.00	UK	TL	\$1,909
AGFQ9	R-1W	149R30	14.90 x 30.00	UK	TL	\$1,545
AGFQ4	R-1W	169R24	16.90 x 24.00	UK	TL	\$2,553
AGFQ5	R-1W	169R26	16.90 x 26.00	UK	TL	\$2,604
AGFQ8	R-1W	169R28	16.90 x 28.00	UK	TL	\$1,873
AGFQ10	R-1W	169R30	16.90 x 30.00	UK	TL	\$1,991
AGFQ21	R-1W	169R34	16.90 x 34.00	X2	TL	\$2,557
AGFQ22	R-1W	169R38	16.90 x 38.00	X2	TT	\$2,683
AGFQ11	R-1W	184R26	18.40 x 26.00	UK	TL	\$1,951
AGFQ12	R-1W	184R30	18.40 x 30.00	UK	TL	\$2,853
AGFQ14	R-1W	184R34	18.40 x 34.00	UK	TL	\$3,053
AGFQ16	R-1W	184R38	18.40 x 38.00	UK	TL	\$2,030
AGFQ18	R-1W	184R42	18.40 x 42.00	UK	TL	\$2,678

(1) TT = includes tube, TL = no tube, NO = no tube

**APPENDIX F  
TIRE DESCRIPTION AND TIRE COST**

EP CODE	INDUSTRY CODE	SIZE DESCRIPTION	SIZE	PLY	TUBE (1)	COST PER EACH
AGFQ17	R-1W	208R38	20.80 x 38.00	UK	TL	\$2,833
AGFQ19	R-1W	208R42	20.80 x 42.00	UK	TL	\$2,368
AGFQ13	R-1W	800/65R32	31.50 x 32.00	UK	TL	\$4,532
<b>DURATORQUE R-1</b>			<i>(Life = 5000 hrs)</i>			
AGFU1	R-1	149-28	14.90 x 28.00	6	TT	\$643
AGFU2	R-1	169-30	16.90 x 30.00	6	TT	\$902
AGFU3	R-1	184-30	18.40 x 30.00	8	TT	\$1,076
AGFU5	R-1	184-38	18.40 x 38.00	8	TT	\$1,192
<b><u>FARM, TERRA - 20" UP</u></b>						
<b>SFT105</b>			<i>(Life = 5000 hrs)</i>			
AHGA2	HF-1	54-3100-26	31.00 x 26.00	10	TL	\$2,442
<b>SOF TRAC</b>			<i>(Life = 5000 hrs)</i>			
AHGB3	HF-1	38-1400-20	14.00 x 20.00	4	TL	\$626
AHGB2	HF-1	41-1400-20	14.00 x 20.00	4	TL	\$675
AHGB1	HF-1	44-1800-20	18.00 x 20.00	4	TL	\$941
<b>SUPER TERRA GRIP</b>			<i>(Life = 5000 hrs)</i>			
AHGC1	HF-2	38-1400-20	14.00 x 20.00	8	TL	\$768
AHGC2	HF-2	42-2500-20	25.00 x 20.00	8	TL	\$2,259
AHGC7	HF-2	54-3100-26	31.00 x 26.00	10	TL	\$6,785
AHGC12	HF-2	67-3400-25	34.00 x 25.00	10	TL	\$5,629
AHGC11	HF-2	66-4300-25	43.00 x 25.00	20	TL	\$9,219
<b>SUPER TERRA GRIP XT</b>			<i>(Life = 5000 hrs)</i>			
AHGD1	HF-3	42-2500-20	25.00 x 20.00	12	TL	\$3,430
AHGD5	HF-3	48-3100-20	31.00 x 20.00	12	TL	\$4,352
AHGD6	HF-3	66-4300-25	43.00 x 25.00	10	TL	\$6,269
AHGD7	HF-3	73-4400-32	44.00 x 32.00	16	TL	\$9,815
<b>TUNDRA GRIP</b>			<i>(Life = 5000 hrs)</i>			
AHGF2	HF-1	66-4400-25	44.00 x 25.00	16	TL	\$7,285
AHGF1	HF-1	66-4400-25	44.00 x 25.00	20	TL	\$8,106
<b><u>FARM, SPECIALTY</u></b>						

(1) TT = includes tube, TL = no tube, NO = no tube

**APPENDIX F  
TIRE DESCRIPTION AND TIRE COST**

EP CODE	INDUSTRY CODE	SIZE DESCRIPTION	SIZE	PLY	TUBE (1)	COST PER EACH
<b>SOFTRAC</b>			<i>(Life = 5000 hrs )</i>			
IJHB2		18-650-8	6.50 x 8.00	4	TL	\$102
TJHB3		18-850-10	8.50 x 10.00	4	TL	\$109
AJHB1	HF-1	25-850-14	8.50 x 14.00	6	TL	\$214
AJHB5	HF-1	27-850-15	8.50 x 15.00	4	TL	\$217
AJHB4	HF-1	25-1050-15	10.50 x 15.00	4	TL	\$244
AJHB6	HF-1	27-1050-15	10.50 x 15.00	4	TL	\$271
AJHB7	HF-1	29-1250-15	12.50 x 15.00	4	TL	\$309
AJHB10	HF-1	31-1250-15	12.50 x 15.00	4	TL	\$311
AJHB11	HF-1	33-1250-15	12.50 x 15.00	4	TL	\$532
AJHB8	HF-1	31-1350-15	13.50 x 15.00	4	TL	\$359
AJHB9	HF-1	31-1550-15	15.50 x 15.00	4	TL	\$395
<b>SUPER TERRA GRIP</b>			<i>(Life = 5000 hrs )</i>			
AJHC3	HF-2	29-1250-15	12.50 x 15.00	6	TL	\$287
AJHC6	HF-2	31-1550-15	15.50 x 15.00	8	TL	\$505
AJHC7	HF-2	38-2000-16.1	20.00 x 16.00	8	TL	\$1,035
<b>SURE GRIP LUG</b>			<i>(Life = 5000 hrs )</i>			
AJHD9	HF-2	27-850-15	8.50 x 15.00	6	TL	\$244
AJHD1		10-165	10.00 x 16.50	6	TL	\$298
AJHD10	HF-2	27-1050-15	10.50 x 15.00	6	TL	\$358
AJHD4		12-165	12.00 x 16.50	10	TL	\$443
AJHD3		12-165	12.00 x 16.50	8	TL	\$394
AJHD5	I-3	14-175	14.00 x 17.50	10	TL	\$366
AJHD7	I-3	15-195	15.00 x 19.50	12	TL	\$553
AJHD6		15-195	15.00 x 19.50	12	TL	\$718
<b>IT 323</b>			<i>(Life = 5000 hrs )</i>			
AJHE1		10-165	10.00 x 16.50	8	TL	\$374
AJHE3		12-165	12.00 x 16.50	10	TL	\$519
AJHE4		31-1550-15	15.50 x 15.00	8	TL	\$930
<b>POWER RIB</b>			<i>(Life = 5000 hrs )</i>			
TJHJ1		18-850-8	8.50 x 8.00	4	TL	\$88
IJHJ2		20-1000-10	10.00 x 10.00	4	TL	\$186
<b>RALLY</b>			<i>(Life = 5000 hrs )</i>			
TJHK1		480-8	4.80 x 8.00	4	TL	\$43

(1) TT = includes tube, TL = no tube, NO = no tube

**APPENDIX F  
TIRE DESCRIPTION AND TIRE COST**

EP CODE	INDUSTRY CODE	SIZE DESCRIPTION	SIZE	PLY	TUBE (I)	COST PER EACH
IJHK2		18-950-8	9.50 x 8.00	4	TL	\$201
<b>TERRA RIB</b>			<i>(Life = 5000 hrs)</i>			
AJHM2	HF-1	25-750-15	7.50 x 15.00	6	TL	\$221
AJHM4	HF-1	27-950-15	9.50 x 15.00	10	TL	\$358
AJHM6	HF-1	31-1350-15	13.50 x 15.00	8	TL	\$465
<b>ATV</b>			<i>(Life = 5000 hrs)</i>			
TJHN1		AT21-7-10	7.00 x 10.00	X3	TL	\$69
IJHN3		AT23-8-11	8.00 x 11.00	6	TL	\$146
TJHN5		AT24-9-11	9.00 x 11.00	6	TL	\$145
<b>TRACKER ATT</b>			<i>(Life = 5000 hrs)</i>			
IJHT1		AT24-8-11	8.00 x 11.00	X2	TL	\$161
IJHT2		AT24-10-11	10.00 x 11.00	X2	TL	\$157
<b><u>INDUSTRIAL, MINE SERVICE</u></b>						
<b>HARD ROCK LUG MINE &amp; INDUSTRIAL</b>			<i>(Life = 5000 hrs)</i>			
TKJC1		10.00-20	10.00 x 20.00	18	TT	\$807
<b>XTRA TRACTION LUG</b>			<i>(Life = 5000 hrs)</i>			
AKJD2		8.25-15	8.25 x 15.00	16	TT	\$757
AKJD3		36-11x15(10.00L15)	10.00 x 15.00	16	TT	\$931
AKJD7		24x12x12	12.00 x 12.00	24	TL	\$752
AKJD6		35-15x15(14.50L-15)	14.50 x 15.00	32	TL	\$1,535
<b>XTRA TRACTION GRIP</b>			<i>(Life = 5000 hrs)</i>			
AKJE1		32x15-15	12.00 x 15.00	20	TL	\$1,202
<b><u>OFF-THE-ROAD, MED &amp; HEAVY COMMERCIAL, RADIAL</u></b>						
<b>G-2 GRADER SERVICE - RL2F, SG2B</b>			<i>(Life = 3200 hrs)</i>			
AMLA1	G2	14.00R24	14.00 x 24.00	X1	TL	\$828
<b>E-2 HAULAGE SERVICE - RL2F/GP2B RL2+</b>			<i>(Life = 2800 hrs)</i>			
AMLB1	E/L/G3	17.5R25	17.50 x 25.00	X1	TL	\$1,253
AMLB8	L5	18.00R25	18.00 x 25.00	X2	TL	\$4,403
AMLB2	E/L/G3	20.5R25	20.50 x 25.00	X1	TL	\$1,771
AMLB9	E/L/G3	20.5R25	20.50 x 25.00	X2	TL	\$1,771
AMLB5	E/K 3T	20.5R25	20.50 x 25.00	X2	TL	\$3,143

(1) TT = includes tube, TL = no tube, NO = no tube

**APPENDIX F  
TIRE DESCRIPTION AND TIRE COST**

EP CODE	INDUSTRY CODE	SIZE DESCRIPTION	SIZE	PLY	TUBE (1)	COST PER EACH
AMLB15	E4	21.00R35	21.00 x 35.00	X2	TL	\$7,384
AMLB3	E/L/G3	23.5R25	23.50 x 25.00	X1	TL	\$2,488
AMLB10	E/L/G3	23.5R25	23.50 x 25.00	X2	TL	\$2,659
AMLB21	E/L/G 3+T	26.5R25	26.50 x 25.00	X2	TL	\$5,530
AMLB22	E/L 3	29.5R25	29.50 x 25.00	X2	TL	\$6,607
AMLB17	E3	33.25R35	33.25 x 35.00	X2	TL	\$10,195
AMLB23	E3+	40.5/75R39	40.50 x 39.00	X2	TL	\$15,305
<b>E-3 HAULAGE SERVICE - ROCK DESIGN RL3, RL3J, R</b>			<b>(Life = 2800 hrs )</b>			
AMLC3	E3+	18.00R33	18.00 x 33.00	X2	TL	\$4,226
AMLC5	E3+	24.00R35	24.00 x 35.00	X2	TL	\$8,329
AMLC6	E3	29.5R29	29.50 x 29.00	X2	TL	\$7,546
AMLC7	E3	33.25R35	33.25 x 25.00	X2	TL	\$10,195
AMLC8	E3	37.25R35	37.35 x 35.00	X2	TL	\$12,390
AMLC9	E3	37.5R39	37.50 x 39.00	X2	TL	\$13,690
<b>E-4 RL4J/RL4 &amp; RL4H/RL4 E4</b>			<b>(Life = 5000 hrs )</b>			
AMLD1	E4	12.00R24	12.00 x 24.00	X3	TT	\$1,516
AMLD2	E4	14.00R24	14.00 x 24.00	X3	TL	\$1,661
AMLD3	E4	14.00R25	14.00 x 25.00	X3	TL	\$1,750
AMLD4	E4	18.00R25	18.00 x 25.00	X2	TL	\$3,722
AMLD5	E4	18.00R33	18.00 x 33.00	X2	TL	\$5,093
AMLD14	E4	21.00R35	21.00 x 35.00	X2	TL	\$7,384
AMLD15	E4	24.00R35	24.00 x 25.00	X2	TL	\$9,698
AMLD7	E4	27.00R49	27.00 x 49.00	X2	TL	\$13,602
AMLD8	E4	30.00R51	30.00 x 51.00	X2	TL	\$17,439
AMLD9	E4	33.00R51	33.00 x 51.00	X2	TL	\$21,535
AMLD10	E4	36.00R51	36.00 x 51.00	X2	TL	\$24,665
AMLD11	E4	37.00R57	37.00 x 57.00	X2	TL	\$44,480
AMLD12	E4	40.00R57	40.00 x 57.00	X2	TL	\$45,057
<b>MOBILE CRANE</b>			<b>(Life = 5000 hrs )</b>			
AMLF1	E/L/G3	445/80R25 (17.5R25)	17.50 x 25.00	UK	TL	\$2,112
AMLF3	E/L/G3	525/80R25 (20.5R25)	20.60 x 25.00	UK	TL	\$1,771
<b>L-5 DOZER &amp; LOADER SERVICE RL5K</b>			<b>(Life = 8000 hrs )</b>			
AMLG1	L5	20.5R25	20.50 x 25.00	X1	TL	\$3,907
AMLG2	L5	23.5R25	23.50 x 25.00	X1	TL	\$4,819

(1) TT = includes tube, TL = no tube, NO = no tube



**APPENDIX F  
TIRE DESCRIPTION AND TIRE COST**

EP CODE	INDUSTRY CODE	SIZE DESCRIPTION	SIZE	PLY	TUBE (1)	COST PER EACH
<b>SPECIAL SERVICE - AT2A</b>			<i>(Life = 5000 hrs )</i>			
AMLH1	E/L/G 3	14.00R20	14.00 x 20.00	18	TL	\$1,173
AMLH3	E/L/G 3	16.00R20	16.00 x 20.00	22	TL	\$1,764
AMLH4	E/L/G 3	16.00R21	16.00 x 21.00	22	TL	\$196
AMLH2	E/L/G3	17.5R25	17.50 x 25.00	X1	TL	\$1,253
AMLH6	E/L/G3	22/65R25	22.00 x 25.00	X1	TL	\$2,466
<b>OFF-THE-ROAD, MED &amp; HEAVY COMMERCIAL, BIAS</b>						
<b>INDUSTRIAL SURE GRIP MPT</b>			<i>(Life = 5000 hrs )</i>			
ANMA1		10.5-20	10.50 x 20.00	10	TL	\$363
ANMA2		12.5-20	12.50 x 20.00	10	TL	\$464
<b>E-1 HRR 1A</b>			<i>(Life = 2500 hrs )</i>			
ANMB1	E3	14.00-25	14.00 x 25.00	20	TL	\$1,206
ANMB2	E1	16.00-25	16.00 x 25.00	32	TL	\$2,154
<b>E-2 TRACTION EARTHMOVER SURE GRIP</b>			<i>(Life = 2800 hrs )</i>			
ANMC3	E7	18.00-25	18.00 x 25.00	16	TL	\$1,604
<b>E-3 ROCK SERVICE HARD ROCK LUG/HRL WC</b>			<i>(Life = 2800 hrs )</i>			
ANME1	E3	12.00-20	12.00 x 20.00	20	TT	\$883
ANME2	E3	12.00-24	12.00 x 24.00	16	TT	\$844
ANME3	E3	14.00-24	14.00 x 24.00	28	TT	\$1,583
ANME4	E3	14.00-25	14.00 x 25.00	20	TL	\$1,206
ANME6	E3	16.00-25	16.00 x 25.00	24	TL	\$1,752
<b>E-3 ROCK SERVICE SUPER HARD ROCK LUG</b>			<i>(Life = 2800 hrs )</i>			
ANMF1	L5	26.5-25	26.50 x 25.00	24	TL	\$5,110
ANMF4	L5	29.5-25	29.50 x 25.00	28	TL	\$7,064
ANMF5	L4	29.5-29	29.50 x 29.00	28	TL	\$6,156
ANMF6	E3	29.5-29	29.50 x 29.00	34	TL	\$5,778
<b>E-3 ROCK SERVICE SHRL8</b>			<i>(Life = 2800 hrs )</i>			
ANMG4	E3	29.5-35	29.50 x 35.00	34	TL	\$6,077
ANMG1	E3	33.25-29	33.25 x 29.00	26	TL	\$6,344
TNMG6	E3	33.25-35	33.25 x 35.00	38	TL	\$9,551
ANMG7	E3	37.25-35	37.25 x 35.00	36	TL	\$8,020
ANMG9	E3	37.5-39	37.50 x 39.00	44	TL	\$8,961

(1) TT = includes tube, TL = no tube, NO = no tube

**APPENDIX F**  
**TIRE DESCRIPTION AND TIRE COST**

EP CODE	INDUSTRY CODE	SIZE DESCRIPTION	SIZE	PLY	TUBE (1)	COST PER EACH
<b>E-3 ROCK SERVICE ELV3A, ELV4B, ELV4/5A</b>			<i>(Life = 2800 hrs )</i>			
ANMH4	IND 5S	18.00-25	18.00 x 25.00	40	TL	\$4,768
ANMH9	IND 3	21.00-25	21.00 x 25.00	32	TL	\$4,544
<b>E-3 ROCK SERVICE HRL 3F</b>			<i>(Life = 2800 hrs )</i>			
ANMJ2	E3	33.25-35	33.25 x 35.00	32	TL	\$6,267
ANMJ5	E3	37.25-35	37.25 x 35.00	36	TL	\$8,016
ANMJ6	E3	37.5-39	37.50 x 39.00	44	TL	\$8,961
<b>E-3 ROCK SERVICE WRL 3A</b>			<i>(Life = 2800 hrs )</i>			
ANML1	E3	14.00-20	14.00 x 20.00	24	TT	\$1,253
ANML2	E3	14.00-24	14.00 x 24.00	24	TT	\$1,330
<b>E-4 ROCK SERVICE HRL 4B</b>			<i>(Life = 5000 hrs )</i>			
ANMN1	E4	16.00-25	16.00 x 25.00	28	TL	\$2,182
ANMN3	E4	18.00-33	18.00 x 33.00	32	TL	\$3,863
ANMN4	E4	21.00-35	21.00 x 35.00	36	TL	\$5,616
ANMN5	E4	24.00-35	24.00 x 35.00	36	TL	\$7,269
ANMN9	E4	36.00-51	36.00 x 51.00	58	TL	\$23,181
<b>E-7 FLOTATION TYPE SAND RIB SRB 7A</b>			<i>(Life = 3000 hrs )</i>			
TNMQ1	E7	14.00-20	14.00 x 20.00	10	TL	\$581
TNMQ2	E7	16.00-24	16.00 x 24.00	12	TL	\$1,510
TNMQ3	E7	18.00-25	18.00 x 25.00	16	TL	\$2,057
<b>E-7 FLOTATION TYPE PAVER TIRE</b>			<i>(Life = 3000 hrs )</i>			
ANMR1	E7	1600-24	16.00 x 24.00	12	TL	\$1,235
<b>G-2 SGG2A</b>			<i>(Life = 3200 hrs )</i>			
ANMT1	G2	13.00-24	13.00 x 24.00	10	TL	\$408
ANMT10	G2	13.00-24	13.00 x 24.00	12	TL	\$341
ANMT6	G2	14.00-24	14.00 x 24.00	12	TL	\$381
ANMT8	G2	16.00-24	16.00 x 24.00	12	TL	\$1,311
<b>G-2 SGLDL 2A L2</b>			<i>(Life = 3200 hrs )</i>			
ANMV2	L2/G2	15.5-25	15.50 x 25.00	12	TL	\$516
ANMV3	L2/G2	17.5-25	17.50 x 25.00	12	TL	\$540
ANMV4	L2/G2	17.5-25	17.50 x 25.00	16	TL	\$698
ANMV5	L2/G2	17.5-25	17.50 x 25.00	20	TL	\$900

(1) TT = includes tube, TL = no tube, NO = no tube

**APPENDIX F  
TIRE DESCRIPTION AND TIRE COST**

EP CODE	INDUSTRY CODE	SIZE DESCRIPTION	SIZE	PLY	TUBE (1)	COST PER EACH
<b>G-2 SGLEL 2A ES/L2/G2</b>			<i>(Life = 3200 hrs )</i>			
ANMW1	E/L/G2	20.5-25	20.50 x 25.00	12	TL	\$997
ANMW2	E/L/G2	20.5-25	20.50 x 25.00	16	TL	\$1,077
ANMW4	E/L/G2	23.5-25	23.50 x 25.00	12	TL	\$1,549
ANMW5	E/L/G2	23.5-25	23.50 x 25.00	16	TL	\$1,764
<b>G-3 RKG 3A</b>			<i>(Life = 3200 hrs )</i>			
TNMX1	G2	14.00-24	14.00 x 24.00	14	TL	\$826
<b>L-2 DOZER/LOADER SERVICE TRACTION SG LUG DL</b>			<i>(Life = 3200 hrs )</i>			
ANNA2	L3	26.5-25	26.50 x 25.00	20	TL	\$3,273
<b>L-3 DOZER/LOADER SERVICE ROCK SERVICE E3/L3</b>			<i>(Life = 3200 hrs )</i>			
ANNB1	E/L 3	20.5-25	20.50 x 25.00	12	TL	\$1,405
ANNB2	E/L 3	20.5-25	20.50 x 25.00	16	TL	\$1,445
ANNB5	E/L 3	23.5-25	23.50 x 25.00	16	TL	\$2,053
ANNB6	E/L 3	23.5-25	23.50 x 25.00	20	TL	\$2,345
<b>L-3 DOZER/LOADER SERVICE ROCK SHRL DL</b>			<i>(Life = 3200 hrs )</i>			
ANNC1	L3	26.5-25	26.50 x 25.00	20	TL	\$3,273
ANNC3	L4	29.5-25	29.50 x 25.00	28	TL	\$6,156
<b>L-3 DOZER/LOADER SERVICE ROCK HRL DL 3A &amp; 3F</b>			<i>(Life = 3200 hrs )</i>			
ANND2	L/G3	17.5-25	17.50 x 25.00	12	TL	\$652
ANND4	L/G3	17.5-25	17.50 x 25.00	20	TL	\$1,066
<b>L-4 DOZER/LOADER SERVICE ROCK DEEP TREAD S</b>			<i>(Life = 5000 hrs )</i>			
ANNE2	L3	26.5-25	26.50 x 25.00	20	TL	\$3,273
ANNE4	L4	29.5-25	29.50 x 25.00	28	TL	\$6,156
ANNE5	E3	29.5-29	29.50 x 29.00	34	TL	\$5,778
<b>L-4 DOZER/LOADER SERVICE ROCK DEEP TREAD N</b>			<i>(Life = 5000 hrs )</i>			
TNNG1	L5	35/65-33	35.00 x 33.00	42	TL	\$13,905
<b>L-5 DOZER/LOADER SERVICE ROCK SUPER XTRA T</b>			<i>(Life = 8000 hrs )</i>			
ANNL2	L5	35/65-33	35.00 x 33.00	30	TL	\$10,727
ANNL4	L5	41.25/70-39	41.25 x 39.00	42	TL	\$16,327
ANNL7	L5	45/65-45	45.00 x 45.00	58	TL	\$27,141

(1) TT = includes tube, TL = no tube, NO = no tube

**APPENDIX F**  
**TIRE DESCRIPTION AND TIRE COST**

EP CODE	INDUSTRY CODE	SIZE DESCRIPTION	SIZE	PLY	TUBE (1)	COST PER EACH
		<b>L-5 DOZER/LOADER SERVICE SMOOTH SMO SL5B</b>		<i>(Life = 8000 hrs )</i>		
ANNN3	IND 3	18.00-25	18.00 x 25.00	32	TL	\$2,939
		<b>L-5 DOZER/LOADER SERVICE SMOOTH SUPER XTRA</b>		<i>(Life = 8000 hrs )</i>		
ANNO1	L5S	21.00-25	21.00 x 25.00	32	TL	\$6,527
ANNO3	L5S	26.5-25	26.50 x 25.00	32	TL	\$6,332
ANNO4	L5S	29.5-25	29.50 x 25.00	28	TL	\$8,199
		<b>L-5 DOZER/LOADER SERVICE SMOOTH NSM DL5B</b>		<i>(Life = 8000 hrs )</i>		
ANNP1	L5	35/65-33	35.00 x 33.00	24	TL	\$9,813
<b><u>INDUSTRIAL, SOLID</u></b>						
		<b>SOLID, HIGH PERFORMANCE, OIL RESISTANT/STATI</b>		<i>(Life = 5000 hrs )</i>		
IPPO5		10-3-61/4 Grip	3.00 x 10.00		NO	\$380
IPPO4		10-31/2-6	3.50 x 10.00		NO	\$294
IPPO18		12-31/2-8	3.50 x 12.00		NO	\$300
IPPO23		13-31/2-8	3.50 x 13.00		NO	\$340
IPPO32		15-31/2-111/4	3.50 x 15.00		NO	\$322
IPPO1		81/2-4-4	4.00 x 8.50		NO	\$371
IPPO10		10-4-61/2	4.00 x 10.00		NO	\$256
IPPO6		10-4-61/4	4.00 x 10.00		NO	\$299
IPPO19		12-4-8	4.00 x 12.00		NO	\$328
IPPO47		161/4-4-111/4 Lug	4.00 x 16.25		NO	\$405
IPPO30		14-41/2-8	4.50 x 14.00		NO	\$445
IPPO40		16-41/2-101/2 Lug	4.50 x 16.00		NO	\$483
IPPO2		9-5- 5 Grip	5.00 x 9.00		NO	\$388
IPPO12		10-5-61/2	5.00 x 10.00		NO	\$267
IPPO7		10-5-61/4	5.00 x 10.00		NO	\$299
IPPO13		101/2-5-5	5.00 x 10.50		NO	\$435
IPPO31		14-5-10	5.00 x 14.00		NO	\$408
IPPO33		15-5-111/4	5.00 x 15.00		NO	\$393
IPPO38		151/2-5-10	5.00 x 15.50		NO	\$457
IPPO41		16-5-101/2	5.00 x 16.00		NO	\$505
IPPO48		161/4-5-111/4	5.00 x 16.25		NO	\$436
IPPO53		17-5-121/8	5.00 x 17.00		NO	\$497
IPPO63		18-5-14	5.00 x 18.00		NO	\$444
IPPO58		18-5-121/8	5.00 x 18.00		NO	\$528

(1) TT = includes tube, TL = no tube, NO = no tube

**APPENDIX F**  
**TIRE DESCRIPTION AND TIRE COST**

EP CODE	INDUSTRY CODE	SIZE DESCRIPTION	SIZE	PLY	TUBE (1)	COST PER EACH
IPPO68		20-5-16	5.00 x 20.00		NO	\$591
IPPO73		21-5-15	5.00 x 21.00		NO	\$615
IPPO79		22-5-16	5.00 x 22.00		NO	\$657
IPPO8		10-6-61/4	6.00 x 10.00		NO	\$360
IPPO14		101/2-6-5 Lug	6.00 x 10.50		NO	\$453
IPPO34		15-6-111/4 Grip	6.00 x 15.00		NO	\$585
IPPO42		16-6-101/2	6.00 x 16.00		NO	\$566
IPPO49		161/4-6-111/4	6.00 x 16.25		NO	\$515
IPPO59		18-6-121/8	6.00 x 18.00		NO	\$594
IPPO69		20-6-16	6.00 x 20.00		NO	\$629
IPPO74		21-6-15	6.00 x 21.00		NO	\$769
IPPO80		22-6-16	6.00 x 22.00		NO	\$775
IPPO22		12-61/2-8	6.50 x 12.00		NO	\$454
IPPO9		10-7-61/4	7.00 x 10.00		NO	\$420
IPPO35		15-7-111/4	7.00 x 15.00		NO	\$520
IPPO43		16-7-101/2	7.00 x 16.00		NO	\$649
IPPO50		161/4-7-111/4	7.00 x 16.25		NO	\$641
IPPO60		18-7-121/8	7.00 x 18.00		NO	\$619
IPPO70		20-7-16	7.00 x 20.00		NO	\$761
IPPO75		21-7-15	7.00 x 21.00		NO	\$789
IPPO81		22-7-16	7.00 x 22.00		NO	\$931
IPPO94		26-7-20	7.00 x 26.00		NO	\$1,164
IPPO36		15-8-111/4	8.00 x 15.00		NO	\$622
IPPO61		18-8-121/8	8.00 x 18.00		NO	\$727
IPPO66		18-8-14	8.00 x 18.00		NO	\$758
IPPO71		20-8-16	8.00 x 20.00		NO	\$812
IPPO76		21-8-15	8.00 x 21.00		NO	\$962
IPPO82		22-8-16	8.00 x 22.00		NO	\$1,004
IPPO37		15-9-111/4	9.00 x 15.00		NO	\$828
IPPO67		18-9-14	9.00 x 18.00		NO	\$800
IPPO62		18-9-121/8	9.00 x 18.00		NO	\$860
IPPO72		20-9-16	9.00 x 20.00		NO	\$1,102
IPPO77		21-9-15	9.00 x 21.00		NO	\$1,150
IPPO116		22-9-16	9.00 x 22.00		NO	\$1,141
IPPO83		22-9-16	9.00 x 22.00		NO	\$1,141
IPPO92		22-10-173/4	10.00 x 22.00		NO	\$1,380
IPPO84		22-10-16	10.00 x 22.00		NO	\$1,543

(1) TT = includes tube, TL = no tube, NO = no tube

**APPENDIX F**  
**TIRE DESCRIPTION AND TIRE COST**

EP CODE	INDUSTRY CODE	SIZE DESCRIPTION	SIZE	PLY	TUBE (1)	COST PER EACH
IPPO95		28-10-22	10.00 x 28.00		NO	\$1,854
IPPO99		36-10-30	10.00 x 36.00		NO	\$1,570
IPPO78		21-12-15	12.00 x 21.00		NO	\$1,849
IPPO86		22-12-16	12.00 x 22.00		NO	\$1,622
IPPO96		28-12-22	12.00 x 28.00		NO	\$2,411
IPPO87		22-14-16	14.00 x 22.00		NO	\$1,813
IPPO93		22-14-173/4	14.00 x 22.00		NO	\$2,096
IPPO88		22-16-16	16.00 x 22.00		NO	\$1,998
IPPO98		28-16-22	16.00 x 28.00		NO	\$3,423

**CONVEYOR/LOADER BELTING**

**CONVEYOR BELTING (GOODYEAR EP)**

*(Life = 5000 hrs )*

AZZA1		Conveyor Belting	24.00 x 50.00	2	NO	\$610
AZZA2		Conveyor Belting	24.00 x 60.00	2	NO	\$731
AZZA3		Conveyor Belting	24.00 x 70.00	2	NO	\$854
AZZA4		Conveyor Belting	24.00 x 80.00	2	NO	\$975
AZZA5		Conveyor Belting	24.00 x 90.00	2	NO	\$1,098
AZZA6		Conveyor Belting	24.00 x 100.00	2	NO	\$1,219
AZZA7		Conveyor Belting	24.00 x 110.00	2	NO	\$1,341
AZZA8		Conveyor Belting	24.00 x 120.00	2	NO	\$1,463
AZZA9		Conveyor Belting	24.00 x 130.00	2	NO	\$1,585
AZZA10		Conveyor Belting	24.00 x 140.00	2	NO	\$1,707
AZZA11		Conveyor Belting	24.00 x 150.00	2	NO	\$1,829
AZZA12		Conveyor Belting	30.00 x 50.00	2	NO	\$762
AZZA13		Conveyor Belting	30.00 x 60.00	2	NO	\$914
AZZA14		Conveyor Belting	30.00 x 70.00	2	NO	\$1,067
AZZA15		Conveyor Belting	30.00 x 80.00	2	NO	\$1,219
AZZA16		Conveyor Belting	30.00 x 90.00	2	NO	\$1,372
AZZA17		Conveyor Belting	30.00 x 100.00	2	NO	\$1,524
AZZA18		Conveyor Belting	30.00 x 110.00	2	NO	\$1,677
AZZA19		Conveyor Belting	30.00 x 120.00	2	NO	\$1,829
AZZA20		Conveyor Belting	30.00 x 130.00	2	NO	\$1,981
AZZA21		Conveyor Belting	30.00 x 140.00	2	NO	\$2,134
AZZA22		Conveyor Belting	30.00 x 150.00	2	NO	\$2,286
AZZA23		Conveyor Belting	36.00 x 50.00	2	NO	\$914
AZZA24		Conveyor Belting	36.00 x 60.00	2	NO	\$1,098
AZZA25		Conveyor Belting	36.00 x 70.00	2	NO	\$1,280

(1) TT = includes tube, TL = no tube, NO = no tube

**APPENDIX F**  
**TIRE DESCRIPTION AND TIRE COST**

EP CODE	INDUSTRY CODE	SIZE DESCRIPTION	SIZE	PLY	TUBE (1)	COST PER EACH
AZZA26		Conveyor Belting	36.00 x 80.00	2	NO	\$1,463
AZZA27		Conveyor Belting	36.00 x 90.00	2	NO	\$1,646
AZZA28		Conveyor Belting	36.00 x 100.00	2	NO	\$1,829
AZZA29		Conveyor Belting	36.00 x 110.00	2	NO	\$2,012
AZZA30		Conveyor Belting	36.00 x 120.00	2	NO	\$2,195
AZZA31		Conveyor Belting	36.00 x 130.00	2	NO	\$2,378
AZZA32		Conveyor Belting	36.00 x 140.00	2	NO	\$2,560
AZZA33		Conveyor Belting	36.00 x 150.00	2	NO	\$2,743
AZZA34		Conveyor Belting	42.00 x 50.00	2	NO	\$1,067
AZZA35		Conveyor Belting	42.00 x 60.00	2	NO	\$1,280
AZZA36		Conveyor Belting	42.00 x 70.00	2	NO	\$1,493
AZZA37		Conveyor Belting	42.00 x 80.00	2	NO	\$1,707
AZZA38		Conveyor Belting	42.00 x 90.00	2	NO	\$1,921
AZZA39		Conveyor Belting	42.00 x 100.00	2	NO	\$2,134
AZZA40		Conveyor Belting	42.00 x 110.00	2	NO	\$2,347
AZZA41		Conveyor Belting	42.00 x 120.00	2	NO	\$2,560
AZZA42		Conveyor Belting	42.00 x 130.00	2	NO	\$2,774
AZZA43		Conveyor Belting	42.00 x 140.00	2	NO	\$2,988
AZZA44		Conveyor Belting	42.00 x 150.00	2	NO	\$3,201
AZZA45		Conveyor Belting	48.00 x 50.00	3	NO	\$1,458
AZZA46		Conveyor Belting	48.00 x 60.00	3	NO	\$1,750
AZZA47		Conveyor Belting	48.00 x 70.00	3	NO	\$2,042
AZZA48		Conveyor Belting	48.00 x 80.00	3	NO	\$2,333
AZZA49		Conveyor Belting	48.00 x 90.00	3	NO	\$2,625
AZZA50		Conveyor Belting	48.00 x 100.00	3	NO	\$2,917
AZZA51		Conveyor Belting	48.00 x 110.00	3	NO	\$3,209
AZZA52		Conveyor Belting	48.00 x 120.00	3	NO	\$3,501
AZZA53		Conveyor Belting	48.00 x 130.00	3	NO	\$3,791
AZZA54		Conveyor Belting	48.00 x 140.00	3	NO	\$4,083
AZZA55		Conveyor Belting	48.00 x 150.00	3	NO	\$4,375
AZZA56		Conveyor Belting	60.00 x 50.00	4	NO	\$2,862
AZZA57		Conveyor Belting	60.00 x 60.00	4	NO	\$3,434
AZZA58		Conveyor Belting	60.00 x 70.00	4	NO	\$4,007
AZZA59		Conveyor Belting	60.00 x 80.00	4	NO	\$4,580
AZZA60		Conveyor Belting	60.00 x 90.00	4	NO	\$5,153
AZZA61		Conveyor Belting	60.00 x 100.00	4	NO	\$5,725
AZZA62		Conveyor Belting	60.00 x 110.00	4	NO	\$6,297

(1) TT = includes tube, TL = no tube, NO = no tube

**APPENDIX F**  
**TIRE DESCRIPTION AND TIRE COST**

<b>EP CODE</b>	<b>INDUSTRY CODE</b>	<b>SIZE DESCRIPTION</b>	<b>SIZE</b>	<b>PLY</b>	<b>TUBE (1)</b>	<b>COST PER EACH</b>
AZZA63		Conveyor Belting	60.00 x 120.00	4	NO	\$6,869
AZZA64		Conveyor Belting	60.00 x 130.00	4	NO	\$7,442
AZZA65		Conveyor Belting	60.00 x 140.00	4	NO	\$8,015
AZZA66		Conveyor Belting	60.00 x 150.00	4	NO	\$8,587

(1) *TT* = includes tube, *TL* = no tube, *NO* = no tube



## **APPENDIX G TIRE LIFE AND TIRE WEAR FACTORS**

**APPENDIX G  
TIRE LIFE AND TIRE WEAR FACTORS**

**SECTION I. TIRE WEAR FACTORS**

The tire wear factors used in this pamphlet are listed in appendix D. The “useful life” of a new tire is the product of Condition Factors (CF) from I through V, the Wheel Position Factor (WPF), the Grade Factor (GF) (for Drive Tires only) and the Miscellaneous Condition (MC). These factors provide a percentage reduction to the maximum tire life. See chapter 2 for tire cost methodology.

Condition Factors, Wheel Position Factors, Grade Factor, and Miscellaneous Condition are derived from the Caterpillar Performance Handbook.

The factors shown below are examples specifically for a rear dump wagon.

<b><u>Condition Factors (CF):</u></b>	<b><u>Average</u></b>	<b><u>Severe</u></b>
I. Maintenance	0.981	0.763
II. Speed	0.872	0.763
III. Curves	0.981	0.872
IV. Surface Condition	0.981	0.763
V. Loads	1.090	0.709
 <b>CF Product of the factors (I x II x III x IV x V)</b>	 <b>0.897</b>	 <b>0.275</b>
 <b>VI. <u>Wheel Position Factors (WPF):</u></b>		
WPF-FT Front Tire (FT)	0.981	0.981
WPF-DTR Drive Tire (DT) - Rear Dump	0.818	0.709
WPF-TT Trailing Tire (TT)	1.090	1.090
 <b>VII. Grade Factor (GF) (Drive Tires Only)</b>	 0.981	 0.763
 <b>VIII. Miscellaneous Condition (MC)</b>	 1.090	 0.981

**APPENDIX G  
TIRE LIFE AND TIRE WEAR FACTORS (Continued)**

**SECTION I. TIRE WEAR FACTORS (Continued)**

**Example: Final Tire Wear Factors for Wagon, Rear Dump  
(See Appendix D, Category W15)**

	<u>Average</u>	<u>Severe</u>
Front Tire - Average = (CF = 0.897)(WPF-FT = 0.981)(MC = 1.090)	0.96	
Front Tire - Severe = (CF = 0.275)(WPF-FT = 0.981)(MC = 0.927)		0.60
Drive Tire - Average = (CF = 0.897)(WPF-DTR = 0.763)(GF = 0.981)(MC = 1.090)	0.78	
Drive Tire - Severe = (CF = 0.275)(WPF-DTR = 0.732)(GF = 0.763)(MC = 0.927)		0.15
Trailing Tire - Average = (CF = 0.897)(WPF-TT = 1.090)(MC = 1.090)	1.07	
Trailing Tire - Severe = (CF = 0.275)(WPF-TT = 1.090)(MC = 0.927)		0.29

**SECTION II. MAXIMUM TIRE LIFE**

Maximum tire life is used in the formula to determine tire wear cost and is located in Appendix F by type of tire.

EP 1110-1-8, Vol. 9  
30 Nov 09

*[This page intentionally left blank]*

**APPENDIX H MANUFACTURER LIST**

## APPENDIX H MANUFACTURER LIST

CODE	MANUFACTURER
A1	- ALLIED-GATOR, INC.
A2	- ASV INC.
A3	- AMERICAN PILEDRIVING EQUIPMENT, INC.
A4	- ATLAS COPCO WAGNER INC.
AA	- AMERICAN AUGERS, INC.
AB	- ALLMAND BROTHERS INC.
AC	- ACE ENTERPRISES
AD	- ACKER DRILL COMPANY INC.
AE	- AEROIL PRODUCTS COMPANY, INC.
AF	- AIRPLACO EQUIPMENT CO., INC.
AG	- ARROW-MASTER, INC.
AH	- AUTO CRANE CO.
AI	- AMIDA INDUSTRIES, INC.
AJ	- ALLEN ENGINEERING CORP.
AK	- TYLER EQUIPMENT CO.
AL	- ALLENTOWN EQUIPMENT
AM	- AMERICAN CRANE CORPORATION (TEREX)
AN	- ATLANTIC
AO	- ALKOTA CLEANING SYSTEMS, INC.
AP	- PECCO AND WOLFF TOWER CRANES (MORROW)
AQ	- AQUATICS UNLIMITED
AR	- AMERICAN ROAD MACHINERY, INC.
AS	- ATLAS COPCO CONSTRUCTION TOOLS INC.
AT	- ANDERSON MAVOR INC.
AU	- ALLIED CONSTRUCTION PRODUCTS
AV	- ALIVA LTD.
AW	- AIRMAN (HOKUETSU INDUSTRIES CO. LTD.)
AX	- AMERICAN COMPACTION EQUIPMENT, INC.

## APPENDIX H MANUFACTURER LIST

---

CODE	MANUFACTURER
AY	- KOMLINE-SANDERSON ENGINEERING CO.
AZ	- ALLIS-CHALMERS CORP.
BA	- BADGER EQUIPMENT CO.
BB	- BASCO
BC	- BOCK ENGINEERED PRODUCTS, INC.
BD	- BRODERSON MANUFACTURING CORPORATION
BE	- INGERSOLL RAND MATERIAL HANDLING
BF	- BENFORD
BG	- BARBER-GREENE COMPANY
BI	- BOR-IT MANUFACTURING COMPANY INC.
BJ	- BURKEEN MANUFACTURING CO.
BK	- BLAW KNOX CONSTRUCTION EQUIPMENT CORP.
BL	- US FILTER/BLASTRAC
BM	- BROCE MANUFACTURING COMPANY
BN	- BANDIT INDUSTRIES, INC.
BO	- COMPACTION AMERICA (BOMAG)
BQ	- BELL EQUIPMENT NORTH AMERICA INC .
BR	- BROOKVILLE MINING EQUIPMENT CORP.
BS	- BALDERSON, INC.
BT	- BREAKER TECHNOLOGY INC.
BU	- BUSH HOG
BW	- BOWIE INDUSTRIES, INC.
BX	- BIL-JAX, INC.
C1	- COYOTE LOADER SALES, INC.
C2	- CARELIFT EQUIPMENT
C3	- TIME CONDOR CORPORATION
C4	- CATERPILLAR LIFT TRUCKS,
C5	- Construction Equipment Company

---

## APPENDIX H MANUFACTURER LIST

CODE	MANUFACTURER
CA	- CATERPILLAR INC. (MACHINE DIVISION)
CB	- CONSOLIDATED BALING MACHINE COMPANY, INC
CC	- CEMEN TECH
CD	- CDS GROUP
CE	- ATHEY PRODUCTS CORPORATION
CF	- CGR COMPACTING
CG	- CHEMGROUT, INC.
CH	- CHAMPION ROAD MACHINERY-PRO PAV (WIRTGEN
CI	- CHIPMORE MANUFACTURING CO., INC.
CJ	- COLD JET
CK	- CHICAGO PNEUMATIC TOOL CO.
CL	- CON-E-CO
CM	- CLEMCO INDUSTRIES CORPORATION
CN	- CEMEN TECH, INC.
CO	- WASTE CONTROL SYSTEMS, INC.
CP	- CRISAFULLI PUMP
CQ	- CUSHION CUT, INC.
CR	- CAMLEVER
CS	- CASE CORPORATION
CT	- CLEVELAND TRENCHER
CU	- WASTEQUIP CUSCO INDUSTRIES
CV	- CONMACO, INC.
CW	- TEREX - CMI (TEREX ROADBUILDING)
CX	- CMC (CONSTRUCTION MACHINERY COMPANY)
CY	- CENTRIC
CZ	- CLYDE IRON WORKS
DA	- ELCO INTERNATIONAL INC.
DD	- DELTA DREDGE & PUMP CORP.



## APPENDIX H MANUFACTURER LIST

CODE	MANUFACTURER
DE	- DEMOLITION TECHNOLOGIES
DF	- DURA FLOAT
DG	- DAINONG HEAVY INDUSTRIES, INC.
DH	- DAEWOO HEAVY INDUSTRIES LTD.
DI	- DICKSON INDUSTRIES INC.
DJ	- CATERPILLAR/DJB
DL	- PILECO, INC.
DO	- DOSCO CORPORATION
DR	- DRESSER MINING EQUIPMENT
DS	- DREDGING SUPPLY COMPANY (DSC)
DT	- DRILTECH, INC. (SANDVIK)
DW	- DITCH WITCH(The Charles Machine Works)
DY	- DYNAPAC DIVISION - SVEDALA INDUSTRIES
EA	- EAGER BEAVER
EC	- ELGIN SWEEPER COMPANY
ED	- EQUIPMENT DEVELOPMENT CO., INC. (EDCO)
EI	- EIMCO JARVIS CLARK
EJ	- CEDARAPIDS INC., A TEREX COMPANY
EL	- ELLICOTT MACHINE CORPORATION
EM	- EXCEL MACHINERY LTD.
EP	- ENVIRO-PAK
ES	- ESCO CORPORATION
ET	- E. D. ETNYRE & CO.
EU	- EUCLID INDUSTRIES, INC.
EX	- EXCEL INDUSTRIES, INC.
EZ	- E-Z DRILL, INC.
FC	- FERMEC NORTH AMERICA LTD., A TEREX CO.
FE	- FELKER (TARGET)

## APPENDIX H MANUFACTURER LIST

CODE	MANUFACTURER
FG	- FINN CORPORATION
FH	- FRUEHAUF TRAILER CORPORATION
FI	- FIATALLIS
FK	- FRANKLIN TREEFARMER
FL	- FLETCHER MINING EQUIPMENT
FN	- NEW HOLLAND NORTH AMERICA, INC.
FO	- FORD MOTOR COMPANY
FR	- FERGUSON MANUFACTURING & EQUIPMENT
FS	- FIVE STAR MANUFACTURING CO/ELGIN SWEEPER
FU	- FURUKAWA CO.,LTD.
GA	- GRADALL COMPANY
GB	- GAR-BRO MANUFACTURING COMPANY
GC	- GEHL COMPANY
GD	- GARDNER-DENVER INDUSTRIAL MACHINES
GE	- GENSCO AMERICA CO. LTD.
GF	- GRIFFIN DEWATERING CORP.
GH	- GEITH INC.
GI	- GALION DIVISION
GJ	- GENIE INDUSTRIES
GL	- GARLOCK EQUIPMENT CO.
GM	- GMC AND CHEVROLET
GN	- GALION DUMP BODIES, INC.
GO	- GOMACO CORPORATION
GR	- GORMAN-RUPP COMPANY
GT	- GILCREST EQUIPMENT COMPANY
GV	- GROVE CRANES (MANITOWOC)
GW	- GROVE MANLIFT (JLG)
HA	- HAZCO SERVICES, INC.

## APPENDIX H MANUFACTURER LIST

---

CODE	MANUFACTURER
HB	- HAWCO MANUFACTURING COMPANY, LLC
HC	- HAMM COMPACTORS, INC.
HD	- HYDRAULIC POWER SYSTEMS, INC.
HE	- HENDRIX MANUFACTURING COMPANY, INC.
HF	- HYDRA-MAC INTERNATIONAL, INC.
HH	- ESG MANUFACTURING H&H PUMP & DREDGE
HI	- HITACHI CONSTRUCTION MACHINERY
HM	- H&M VIBRO, INC.
HN	- HINO DIESEL TRUCKS (U.S.A.) INC.
HO	- RIVERSIDE PUMP MANUFACTURING
HP	- COMPACTION AMERICA
HQ	- HYPAC COMPACTION EQUIPMENT
HR	- HYDROCAL INC.
HU	- HYUNDAI CONSTRUCTION EQUIPMENT
HW	- HEWITT-ROBINS
HY	- HYSTER CO.
HZ	- HOFFCO-COMET
IA	- INGERSOLL RAND ROTARY-REC COMPRESSOR DIV
IB	- INGERSOLL RAND ROTARY DRILL DIV
IC	- INTERNATIONAL CONSTRUCTION EQUIPMENT, INC
ID	- KOMATSU DRESSER
IE	- IDEAL MANUFACTURING, INC.
IF	- INGERSOLL RAND PORTABLE COMPRESSOR DIV
IG	- INGRAM COMPACTING, LLC
IH	- NAVISTAR INTERNATIONAL TRANSPORTATION
IM	- INNOVATIVE MATERIAL SYSTEMS, INC. (IMS)
IN	- INGERSOLL RAND CO.
IP	- INGERSOLL RAND ROAD MACHINERY DIV

---

## APPENDIX H MANUFACTURER LIST

CODE	MANUFACTURER
IR	- INGERSOLL RAND ROCK DRILL DIV
IS	- INSLEY DIVISION
IT	- NAVISTAR INTERNATIONAL CORPORATION
JC	- JCB INC.
JD	- DEERE & COMPANY
JE	- JCL EQUIPMENT CO.
JL	- JLG INDUSTRIES, INC.
JM	- JEFFREY MINING MACHINERY DIVISION
JO	- C. S. JOHNSON COMPANY
JR	- JRB COMPANY INC.
JS	- JOHNSTON SWEEPER COMPANY
JU	- ATI-Bell
KA	- KAWASAKI LOADERS, INC.
KB	- KOLBERG - PIONEER, INC
KC	- KOBELCO AMERICA INC.
KD	- K-D MANITOU, INC.
KE	- KENWORTH TRUCK COMPANY
KF	- KNAPHEIDE MANUFACTURING CO.
KH	- KOHLER COMPANY
KI	- KLEIN PRODUCTS, INC.
KK	- KEENE ENGINEERING INC.
KL	- KOLMAN / ATHEY DIV.
KM	- Komatsu America International Company
KN	- KENT DEMOLITION TOOLS
KO	- KOEHRING CRANES, INC.
KP	- KOCH-WATER
KR	- KORI CORPORATION
KU	- KUBOTA TRACTOR CORPORATION

## APPENDIX H MANUFACTURER LIST

---

CODE	MANUFACTURER
KW	- KERSHAW MFG., CO.
KZ	- KEIZER TECHNOLOGIES AMERICAS, INC
LA	- LAYTON MANUFACTURING COMPANY
LB	- LINK-BELT CONSTRUCTION EQUIPMENT CO.
LC	- LINCOLN ELECTRIC COMPANY
LD	- LEE-BOY
LE	- LELY PACIFIC, INC.
LF	- LOFTNESS / US ATTACHMENTS
LG	- LITTLE GIANT CRANE & SHOVEL INC.
LH	- MORROW EQUIPMENT COMPANY, LLC
LI	- LINK-BELT CONSTRUCTION EQUIPMENT COMPANY
LK	- LIFTKING INDUSTRIES, INC.
LL	- OMNIQUIP, LULL
LN	- LONDON MACHINERY INC.
LO	- LORAIN CRANES DIVISION
LS	- LAKE SHORE MINING EQUIPMENT INC.
LU	- LABOUNTY MANUFACTURING,
LY	- BOART LONGYEAR COMPANY
LZ	- LIEBHERR CONSTRUCTION EQUIPMENT CO.
M1	- MANITEX - MANITOWOC BOOM TRUCKS GROUP
M2	- MAULDIN - CALDER BROTHERS CORP.
M3	- MAYCO PUMP - MULTIQUIP INC.
M4	- MITCHELL INDUSTRIAL TIRE COMPANY (MITCO)
MA	- MANITOWOC ENGINEERING CO.
MB	- M-B COMPANIES, INC.
MC	- VME NORTH AMERICA
MD	- MDI/YUTANI
ME	- MELROE COMPANY/BOBCAT

---

## APPENDIX H MANUFACTURER LIST

CODE	MANUFACTURER
MF	- MF INDUSTRIAL
MG	- McMASTER-CARR
MH	- MITSUBISHI FUSO TRUCK OF AMERICA
MI	- MITSUBISHI CONSTRUCTION EQUIP.
MJ	- MILLER SPREADER CO.
MK	- MKT MANUFACTURING, INC.
ML	- ITT MARLOW PUMPS
MM	- MACO-MUEDON
MN	- GRANUTE-SATURN SYSTEMS(MAC CORPORATION)
MO	- MORGEN MANUFACTURING CO.
MP	- MIDLAND MACHINERY CO
MQ	- MORBARK, INC.
MR	- FOREMOST MOBILE DRILLING COMPANY, INC.
MS	- MUSTANG UNITS COMPANY
MT	- MACK TRUCKS, INC.
MU	- MULTIQUIP, INC.
MV	- MAYVILLE ENGINEERING CO., INC.
MW	- M-B-W, INC.
MX	- MAXON INDUSTRIES
MY	- MIDLAND MANUFACTURING INC.
MZ	- MARINE INLAND FABRICATORS
NA	- NAGANO - LELY CORP.
NB	- NASCO EQUIPMENT CO. INC.
NC	- NATIONAL CRANE CORPORATION
NE	- NEAL MANUFACTURING COMPANY, INC
NI	- NIFTYLIFT INC. - USA
NL	- NLB CORPORATION
NO	- NORTHWEST ENGINEERING COMPANY

## APPENDIX H MANUFACTURER LIST

---

CODE	MANUFACTURER
NP	- NPK CONSTRUCTION EQUIPMENT
OE	- OLIN ENGINEERING, INC.
OK	- O & K ORENSTEIN & KOPPEL INC.
OL	- OLYMPYK CHAIN SAWS
ON	- ONAN CORPORATION
PA	- PALFINGER INC.
PB	- PETTIBONE MICHIGAN LLC
PC	- GETMAN BROTHERS MFG. COMPANY
PE	- PETERBILT MOTORS COMPANY
PH	- P & H
PI	- PIQUA ENGINEERING
PL	- PRO-LINE / ANVIL ATTACHMENTS
PN	- PEMBERTON, INC.
PO	- PROGRESSIVE DEVELOPMENT INC.
PP	- PACIFIC RUBBER
PR	- USFILTER PERRIN PRODUCTS
PS	- POWER CURBERS, INC.
PT	- PATENT CONSTRUCTION SYSTEMS
PU	- PUTZMEISTER INC.
PW	- POWERSCREEN INTERNATIONAL DISTRIBUTION LTD
RA	- METSO MINERALS
RC	- JOHNSON-ROSS (TEREX ROADBUILDING)
RD	- REEDRILL (TEREX)
RE	- NORSTAR PRODUCTS INTERNATIONAL, INC.
RI	- REYNOLDS INTERNATIONAL, L.P.
RK	- RAPID MIX
RM	- ROME PLOW CO.
RN	- ALLIED SYSTEMS COMPANY (RANGER)

---

## APPENDIX H MANUFACTURER LIST

---

CODE	MANUFACTURER
RO	- ROBBINS COMPANY
RQ	- REED MANUFACTURING
RR	- RAMMER - GR COSTRUTTORI - SANDVIK
RS	- ROSCO, A LeeBoy COMPANY
RT	- ROADTEC ( ASTEC INDUSTRIES COMPANY)
RX	- RAMMAX MACHINERY CO.
S1	- STANLEY HYDRAULIC TOOLS
S2	- SCHRAMM, INC
S3	- CHAMPION ROAD MACHINERY - SUPERPAC CO.
S4	- SUPERIOR INDUSTRIES, AN ASTEC COMPANY
S5	- SOMAT WASTE REDUCTION TECHNOLOGY
S6	- SUPERIOR TIRE & RUBBER CORP.
SA	- SAUERMAN (NATIONAL OILWELL VARCO)
SB	- SCAT TRAK - OMNIQUIP - TEXTRON INC.
SC	- SCHWING AMERICA INC.
SD	- SIOUX STEAM CLEANER CORPORATION
SE	- SEALMASTER, INC.
SF	- SECO CORPORATION
SG	- STONE CONSTRUCTION EQUIPMENT, INC.
SH	- SHRED-TECH LIMITED
SI	- SAKAI AMERICA, INC.
SJ	- SKYJACK, INC.
SK	- LTV ENERGY PRODUCTS (SKAGIT)
SL	- SHUTTLELIFT, INC.
SM	- SEAARK MARINE
SN	- STEPHENS MANUFACTURING CO., INC.
SO	- SOUTHWEST CONSTRUCTION EQUIPMENT CO.
SP	- SPRAGUE AND HENWOOD

---



## APPENDIX H MANUFACTURER LIST

CODE	MANUFACTURER
SQ	- SCHAEFF INC.
SR	- SULLAIR CORPORATION
SS	- SAMSUNG CONSTRUCTION EQUIPMENT AMERICA
ST	- STOW MANUFACTURING, INC.
SU	- SULLIVAN-PALATEK, INC.
SV	- SOMERO ENTERPRISES, INC.
SW	- SNORKEL
SX	- SELICK EQUIPMENT LIMITED
SY	- SKY TRAK - OMNIQUIP - TEXTRON INC.
SZ	- STRATO-LIFT INTERNATIONAL CORP.
TA	- TAMPO MANUFACTURING CO., INC.
TB	- TERRAMITE CONSTRUCTION EQUIPMENT
TC	- TCM
TD	- TADANO AMERICA CORPORATION
TE	- TEREX CORPORATION
TF	- THOMAS EQUIPMENT LTD.
TG	- TIMBCO HYDRAULICS, INC.
TH	- TEEMARK CORPORATION
TI	- TIMBERJACK, A JOHN DEERE COMPANY
TJ	- TRAMAC
TK	- TAKEUCHI MFG. (U.S.), LTD
TL	- BREAKER TECHNOLOGY, INC. (AN ASTEC CO.)
TM	- TESMEC USA, INC.
TO	- TORO
TR	- TEREX MINING
TS	- TELSMITH INC.
TT	- TRAIL KING INDUSTRIES, INC.
TU	- TITAN INTERNATIONAL, INC.

## APPENDIX H MANUFACTURER LIST

---

CODE	MANUFACTURER
TV	- TRAVERSE LIFT CO.
UE	- UNDERGROUND EQUIPMENT & SUPPLY
UL	- UNIVERSAL ENGINEERING - SVEDALA - METSO
UN	- UNIT RIG
UP	- UPRIGHT INC.
VA	- VOEST-ALPINE
VB	- VIBROMAX AMERICA INC.
VE	- VERMEER MANUFACTURING CO.
VI	- VINCE HAGAN COMPANY
VO	- VOLVO CONSTRUCTION EQUIPMENT GROUP
VP	- VOGELE AMERICA - PRO-PAV DIV.
VS	- VALLEY SLURRY SEAL / MACROPAVER DIVISION
VT	- VALMET - PARTEK FOREST LLC
VU	- VULCAN FOUNDATION EQUIPMENT, INC
WA	- HAULPAK DIVISION
WB	- WEBER MASCHINENTECHNIK GMBH
WC	- WACKER CORPORATION
WD	- WALDON, INC.
WE	- WEATHERFORD U.S. INC.
WF	- WATSON INC.
WG	- ATLAS COPCO WAGNER
WH	- WIGGINS LIFT CO., INC.
WI	- WILLMAR EQUIPMENT COMPANY
WL	- WALKER MANUFACTURING CO., INC.
WN	- WAIN-ROY, INC.
WO	- WACO SCAFFOLDING & EQUIPMENT
WR	- WARNER FRUEHAUF TRAILER CO., INC.
WS	- WHITEMAN CONSPRAY, INC.

---

## APPENDIX H MANUFACTURER LIST

---

CODE	MANUFACTURER
------	--------------

---

WT	- WIRTGEN AMERICAN, INC.
----	--------------------------

---

XX	- NO SPECIFIC MANUFACTURER
----	----------------------------

---

YA	- YANMAR DIESEL AMERICA CORP.
----	-------------------------------

---

YB	- ADVANCED ENVIRONMENTAL SOLUTIONS
----	------------------------------------

---

ZZ	- GENERIC EQUIPMENT
----	---------------------

---

EP 1110-1-8, Vol. 9  
30 Nov 09

*[This page intentionally left blank]*

**APPENDIX I FEDERAL COST-OF-MONEY RATE**

**APPENDIX I**  
**FEDERAL COST-OF-MONEY RATE**  
***(Renegotiation or Prompt Payment Rate)***

<b>EFFECTIVE MONTHS</b>	<b>EFFECTIVE DATE</b>	<b>RATE</b>
JULY - DECEMBER	7/1/1994	7.000%
JANUARY - JUNE	1/1/1995	8.125%
JULY - DECEMBER	7/1/1995	6.375%
JANUARY - JUNE	1/1/1996	5.875%
JULY - DECEMBER	7/1/1996	7.000%
JANUARY - JUNE	1/1/1997	6.375%
JULY - DECEMBER	7/1/1997	6.750%
JANUARY - JUNE	1/1/1998	6.250%
JULY - DECEMBER	7/1/1998	6.000%
JANUARY - JUNE	1/1/1999	5.000%
JULY - DECEMBER	7/1/1999	6.500%
JANUARY - JUNE	1/1/2000	6.750%
JULY - DECEMBER	7/1/2000	7.250%
JANUARY - JUNE	1/1/2001	6.375%
JULY - DECEMBER	7/1/2001	5.875%
JANUARY - JUNE	1/1/2002	5.500%
JULY - DECEMBER	7/1/2002	5.250%
JANUARY - JUNE	1/1/2003	4.250%
JULY - DECEMBER	7/1/2003	3.125%
JANUARY - JUNE	1/1/2004	4.000%
JULY - DECEMBER	7/1/2004	4.500%
JANUARY - JUNE	1/1/2005	4.250%
JULY - DECEMBER	7/1/2005	4.500%
JANUARY - JUNE	1/1/2006	5.125%
JULY - DECEMBER	7/1/2006	5.750%
JANUARY - JUNE	1/1/2007	5.250%
JULY - DECEMBER	7/1/2007	5.750%
JANUARY - JUNE	1/1/2008	4.750%
JULY - DECEMBER	7/1/2008	5.125%
JANUARY - JUNE	1/1/2009	5.625%
JULY - DECEMBER	7/1/2009	4.875%

## **APPENDIX J EQUIPMENT ACCESSORIES**

## APPENDIX J EQUIPMENT ACCESSORIES

The following accessories are listed by category (CAT), subcategory (SUB), and description (including features required for safety). The accessories have been included with the major equipment listed in this pamphlet when they are not included with the basic cost and are offered by the manufacturer.

CAT SUB	DESCRIPTION
<b>C85.10</b>	<b>CRANES, DRAGLINE AND CLAMSHELL, CRAWLER MOUNTED</b> Power load lowering Independent swing and travel Third drum Torque converter [machines 1 1/2 cubic yard (cy) or larger] Approximately one-half maximum boom length Counterweight (standard) Fire extinguisher 5-B:C Swing and reverse signal (backup) alarm Boom angle indicator and a load-indicating device Drum rotation indicators Anti-two block (upper limit) devices Manufacturers' mandatory accessories
<b>C85.20</b>	<b>CRANES, LIFTING, CRAWLER MOUNTED</b> Power load lowering Independent swing and travel Third drum Torque converter (machines 25 tons or larger) One-half maximum boom length (machines less than 60 tons) Maximum boom length at 360 degree rating (machines larger than 60 tons) Counterweight (standard) Fire extinguisher 5-B:C Swing and reverse signal (backup) alarm Boom angle indicator and a load-indicating device Drum rotation indicators Anti-two block (upper limit) devices Manufacturers' mandatory accessories Hook block on machines larger than 100 tons
<b>C90.01</b>	<b>TRUCK CRANES - LESS THAN 25 TONS</b> Power load lowering Third drum



CAT SUB	DESCRIPTION
C90.01	Mechanical outriggers with screw jacks Maximum boom length at 360 degrees rating <b>TRUCK CRANES - LESS THAN 25 TONS</b> (Continued) Counterweight (standard) Fire extinguisher 5-B:C Swing and reverse signal (backup) alarm Boom angle indicator and a load-indicating device Drum rotation indicators Anti-two block (upper limit) devices Manufacturers mandatory accessories
C90.02	<b>TRUCK CRANE - 25 TONS AND LARGER</b>
C90.03	Power load lowering
C90.04	Third drum Hydraulic outriggers with screw jacks Torque converter when available (upper only) Maximum boom length at 360 degrees rating Counterweight (standard) Fire extinguisher 5-B:C Reverse signal (backup) alarm Boom angle indicator and a load-indicating device Drum rotation indicators Anti-two block (upper limit) devices Hook block on machines larger than 100 tons
G15	<b>GRADER</b> Rollover protective structures (ROPS) with enclosed cab Ripper/scarifier, rear mounted Front wheel lean Power circle Hydraulic shift and tilt moldboard End bits Standard work lights Fire extinguisher 5-B:C Reverse signal (backup) alarm
H25	<b>EXCAVATORS, HYDRAULIC</b>
H30	Backhoe bucket (standard) Backhoe stick (medium length) Backhoe boom (one piece) Backhoe bucket linkage (with cylinder) Guards

CAT SUB	DESCRIPTION
	Counterweight Standard work lights Reverse signal (backup) alarm ROPS Fire extinguisher 5-B:C
<b>H35</b>	<b>HYDRAULIC SHOVELS - CRAWLER MOUNTED</b>
	Torque converter (machines 1 1/2 cy or larger) Counterweight Reverse signal (backup) alarm ROPS Fire extinguisher 5-B:C
<b>L30</b>	<b>LOADERS, BELT (CONVEYOR BELTS)</b>
	Power unit Head pulley clutch and backstop Belt cleaner and belt installing equipment King pin attachments
<b>L35</b>	<b>LOADERS, 1 1/2 cy AND LARGER</b>
<b>L40</b>	Blower fan Guard, power train Automatic bucket positioner Standard counterweight <u>Machines less than 7 cy:</u> General purpose or excavating bucket with bolt on cutting edge and no teeth <u>Machines 7 cy or larger:</u> Rock bucket with bolt on cutting edge and teeth Standard work lights Reverse signal (backup) alarm ROPS Fire extinguisher 5-B:C
<b>S10</b>	<b>SCRAPERS</b>
<b>S15</b>	Control single lever
<b>S20</b>	Blower fan Standard work light Guards, power train Reverse signal (backup) alarm ROPS Fire extinguisher 5-B:C Supplemental steering

CAT SUB	DESCRIPTION
<b>T15</b>	<b>TRACTOR, CRAWLER</b> Hydraulic controls for ripper and blade Guards Blower fan Standard work lights Hook, front pull Track grousers (severe service for units over 200 hp) Counterweights where required Reverse signal (backup) alarm ROPS Universal blade
<b>T20</b>	<b>TRACTOR, WHEEL</b> Hydraulic controls for ripper and blade Guards Blower fan Standard work lights Blade Fire extinguisher 5-B:C Counterweights when required
<b>T25</b>	<b>TRACTOR, AGRICULTURAL</b> Independent power take off (PTO) Standard work lights Fire extinguisher 5-B:C Counterweights when required 3-point hitch ROPS Hydraulic system with controls
<b>T55</b>	<b>TRUCKS, OFF-HIGHWAY</b> No spin differential Tachograph Engine and transmission guards Body liners

EP 1110-1-8, Vol. 9  
30 Nov 09

*[This page intentionally left blank]*

**APPENDIX K GROUND ENGAGING COMPONENT COSTS INCLUDED  
IN REPAIRS (RCF)**

## APPENDIX K

### Ground Engaging Component Costs Included in Repairs (RCF)

CATEGORY							Blade cutting edges, wear plates, hard facing, and end plates	Bucket teeth, cutting edges, side cutters, and wear plates	Ripper tips and shank protection	Equipment Specific Wear Items	RCF
SUB	DESCRIPTION	EK	C	DC	LIFE	SLV					
B15 0.00	BROOMS, STREET SWEEPERS & FLUSHERS	95	A	B	8,000	0.10	<input type="checkbox"/>	<input type="checkbox"/>	<input type="checkbox"/>	<input checked="" type="checkbox"/>	0.80
B25 0.00	BUCKETS, CLAMSHELL	15	A	B	8,000	0.10	<input type="checkbox"/>	<input checked="" type="checkbox"/>	<input type="checkbox"/>	<input type="checkbox"/>	0.70
B25 0.00	BUCKETS, CLAMSHELL	15	S	B	6,500	0.10	<input type="checkbox"/>	<input checked="" type="checkbox"/>	<input type="checkbox"/>	<input type="checkbox"/>	0.80
B35 0.00	BUCKETS, DRAGLINE	1					<input type="checkbox"/>	<input checked="" type="checkbox"/>	<input type="checkbox"/>	<input type="checkbox"/>	
B35 0.10	LIGHT WEIGHT	15	A	B	8,000	0.10	<input type="checkbox"/>	<input checked="" type="checkbox"/>	<input type="checkbox"/>	<input type="checkbox"/>	0.70
B35 0.10	LIGHT WEIGHT	15	S	B	6,500	0.10	<input type="checkbox"/>	<input checked="" type="checkbox"/>	<input type="checkbox"/>	<input type="checkbox"/>	0.80
B35 0.20	MEDIUM WEIGHT	15	A	B	9,000	0.10	<input type="checkbox"/>	<input checked="" type="checkbox"/>	<input type="checkbox"/>	<input type="checkbox"/>	0.70
B35 0.20	MEDIUM WEIGHT	15	S	B	7,000	0.10	<input type="checkbox"/>	<input checked="" type="checkbox"/>	<input type="checkbox"/>	<input type="checkbox"/>	0.80
B35 0.30	HEAVY WEIGHT	15	A	B	10,000	0.10	<input type="checkbox"/>	<input checked="" type="checkbox"/>	<input type="checkbox"/>	<input type="checkbox"/>	0.70
B35 0.30	HEAVY WEIGHT	15	S	B	8,000	0.10	<input type="checkbox"/>	<input checked="" type="checkbox"/>	<input type="checkbox"/>	<input type="checkbox"/>	0.80
G15 0.00	GRADERS, MOTOR	35	A	B	14,500	0.25	<input checked="" type="checkbox"/>	<input type="checkbox"/>	<input checked="" type="checkbox"/>	<input type="checkbox"/>	0.75
G15 0.00	GRADERS, MOTOR	35	S	B	13,500	0.25	<input checked="" type="checkbox"/>	<input type="checkbox"/>	<input checked="" type="checkbox"/>	<input type="checkbox"/>	0.85
H25 0.00	HYDRAULIC EXCAVATORS, CRAWLER MOUNTED	1					<input type="checkbox"/>	<input checked="" type="checkbox"/>	<input type="checkbox"/>	<input type="checkbox"/>	
H25 0.10	0 LBS THRU 12,500 LBS (COMPACT EXCAVATORS)	65	A	B	8,000	0.25	<input type="checkbox"/>	<input checked="" type="checkbox"/>	<input type="checkbox"/>	<input type="checkbox"/>	0.70
H25 0.10	0 LBS THRU 12,500 LBS (COMPACT EXCAVATORS)	65	S	B	7,000	0.25	<input type="checkbox"/>	<input checked="" type="checkbox"/>	<input type="checkbox"/>	<input type="checkbox"/>	0.80
H25 0.11	OVER 12,500 LBS THRU 40,000 LBS	65	A	B	8,500	0.25	<input type="checkbox"/>	<input checked="" type="checkbox"/>	<input type="checkbox"/>	<input type="checkbox"/>	0.70
H25 0.11	OVER 12,500 LBS THRU 40,000 LBS	65	S	B	7,000	0.25	<input type="checkbox"/>	<input checked="" type="checkbox"/>	<input type="checkbox"/>	<input type="checkbox"/>	0.85
H25 0.12	OVER 40,000 LBS THRU 100,000 LBS	65	A	B	12,000	0.25	<input type="checkbox"/>	<input checked="" type="checkbox"/>	<input type="checkbox"/>	<input type="checkbox"/>	0.80
H25 0.12	OVER 40,000 LBS THRU 100,000 LBS	65	S	B	10,000	0.25	<input type="checkbox"/>	<input checked="" type="checkbox"/>	<input type="checkbox"/>	<input type="checkbox"/>	0.95
H25 0.13	OVER 100,000 LBS THRU 160,000 LBS	65	A	B	16,000	0.25	<input type="checkbox"/>	<input checked="" type="checkbox"/>	<input type="checkbox"/>	<input type="checkbox"/>	1.00

EK=Economic Key (Appendix E)  
LIFE=Economic Life

C=Operating Conditions (A=average, S=severe)  
SLV=Salvaee Value

DC=Discount Code (B=basic 7.5%, S=special 15%)  
RCF=Repair Cost Factor

Ground Engaging Component (GEC) is defined as those wear items on the machine that come in direct contact with in situ ground to perform the machines primary function. For machines with blades, GEC can include: cutting edges, wear plates, hard facing, and end plates. For machines with buckets, GEC can include: bucket teeth, cutting edges, side cutters, and wear plates. For machines with rippers, GEC can include: tips and shank protectors. Equipment Specific Wear items include those items of wear that are specific to that equipment. Not included in the Repairs and must be added as needed are: drill/bits, drill/steel, roadheader/rock breaking bits, air tools/breaker points/jackhammer points, concrete coring drill bits, and other wear items that are not shown here.

## APPENDIX K

### Ground Engaging Component Costs Included in Repairs (RCF)

CATEGORY								Blade cutting edges, wear plates, hard facing, and end plates		Bucket teeth, cutting edges, side cutters, and wear plates	Ripper tips and shank protection	Equipment Specific Wear Items	RCF
SUB	DESCRIPTION	EK	C	DC	LIFE	SLV							
H25 0.13	OVER 100,000 LBS THRU 160,000 LBS	65	S	B	13,500	0.25		<input type="checkbox"/>		<input checked="" type="checkbox"/>	<input type="checkbox"/>	<input type="checkbox"/>	1.10
H25 0.14	OVER 160,000 LBS	65	A	B	19,000	0.25		<input type="checkbox"/>		<input checked="" type="checkbox"/>	<input type="checkbox"/>	<input type="checkbox"/>	1.10
H25 0.14	OVER 160,000 LBS	65	S	B	15,000	0.25		<input type="checkbox"/>		<input checked="" type="checkbox"/>	<input type="checkbox"/>	<input type="checkbox"/>	1.25
H30 0.00	HYDRAULIC EXCAVATORS, WHEEL MOUNTED	1						<input type="checkbox"/>		<input checked="" type="checkbox"/>	<input type="checkbox"/>	<input type="checkbox"/>	
H30 0.01	0 THRU 1.0 CY	65	A	B	8,000	0.25		<input type="checkbox"/>		<input checked="" type="checkbox"/>	<input type="checkbox"/>	<input type="checkbox"/>	0.50
H30 0.01	0 THRU 1.0 CY	65	S	B	6,500	0.25		<input type="checkbox"/>		<input checked="" type="checkbox"/>	<input type="checkbox"/>	<input type="checkbox"/>	0.55
H30 0.02	OVER 1.0 CY	65	A	B	10,000	0.25		<input type="checkbox"/>		<input checked="" type="checkbox"/>	<input type="checkbox"/>	<input type="checkbox"/>	0.60
H30 0.02	OVER 1.0 CY	65	S	B	8,000	0.25		<input type="checkbox"/>		<input checked="" type="checkbox"/>	<input type="checkbox"/>	<input type="checkbox"/>	0.65
H35 0.00	HYDRAULIC SHOVELS, CRAWLER MOUNTED	1						<input type="checkbox"/>		<input checked="" type="checkbox"/>	<input type="checkbox"/>	<input type="checkbox"/>	
H35 0.11	DIESEL, 0 CY THRU 5.0 CY	65	A	B	14,000	0.20		<input type="checkbox"/>		<input checked="" type="checkbox"/>	<input type="checkbox"/>	<input type="checkbox"/>	1.00
H35 0.11	DIESEL, 0 CY THRU 5.0 CY	65	S	B	12,000	0.20		<input type="checkbox"/>		<input checked="" type="checkbox"/>	<input type="checkbox"/>	<input type="checkbox"/>	1.10
H35 0.12	DIESEL, OVER 5.0 CY	65	A	B	16,000	0.20		<input type="checkbox"/>		<input checked="" type="checkbox"/>	<input type="checkbox"/>	<input type="checkbox"/>	1.20
H35 0.12	DIESEL, OVER 5.0 CY	65	S	B	14,000	0.20		<input type="checkbox"/>		<input checked="" type="checkbox"/>	<input type="checkbox"/>	<input type="checkbox"/>	1.30
H35 0.21	ELECTRIC, OVER 2.5 CY	65	A	B	18,000	0.20		<input type="checkbox"/>		<input checked="" type="checkbox"/>	<input type="checkbox"/>	<input type="checkbox"/>	0.80
H35 0.21	ELECTRIC, OVER 2.5 CY	65	S	B	16,000	0.20		<input type="checkbox"/>		<input checked="" type="checkbox"/>	<input type="checkbox"/>	<input type="checkbox"/>	0.90
L35 0.00	LOADERS, FRONT END, CRAWLER TYPE	40	A	B	10,000	0.20		<input type="checkbox"/>		<input checked="" type="checkbox"/>	<input type="checkbox"/>	<input type="checkbox"/>	1.10
L35 0.00	LOADERS, FRONT END, CRAWLER TYPE	40	S	B	8,000	0.20		<input type="checkbox"/>		<input checked="" type="checkbox"/>	<input type="checkbox"/>	<input type="checkbox"/>	1.25
L40 0.00	LOADERS, FRONT END, WHEEL TYPE	1						<input type="checkbox"/>		<input checked="" type="checkbox"/>	<input type="checkbox"/>	<input type="checkbox"/>	
L40 0.11	ARTICULATED, 0 THRU 225 HP	45	A	B	9,250	0.25		<input type="checkbox"/>		<input checked="" type="checkbox"/>	<input type="checkbox"/>	<input type="checkbox"/>	0.70
L40 0.11	ARTICULATED, 0 THRU 225 HP	45	S	B	8,750	0.25		<input type="checkbox"/>		<input checked="" type="checkbox"/>	<input type="checkbox"/>	<input type="checkbox"/>	0.80

EK=Economic Key (Appendix E)  
LIFE=Economic Life

C=Operating Conditions (A=average, S=severe)  
SLV=Salvage Value

DC=Discount Code (B=basic 7.5%, S=special 15%)  
RCF=Repair Cost Factor

Ground Engaging Component (GEC) is defined as those wear items on the machine that come in direct contact with in situ ground to perform the machines primary function. For machines with blades, GEC can include: cutting edges, wear plates, hard facing, and end plates. For machines with buckets, GEC can include: bucket teeth, cutting edges, side cutters, and wear plates. For machines with rippers, GEC can include: tips and shank protectors. Equipment Specific Wear items include those items of wear that are specific to that equipment. Not included in the Repairs and must be added as needed are: drill/bits, drill/steel, roadheader/rock breaking bits, air tools/breaker points/jackhammer points, concrete coring drill bits, and other wear items that are not shown here.

## APPENDIX K

### Ground Engaging Component Costs Included in Repairs (RCF)

CATEGORY							Blade cutting edges, wear plates, hard facing, and end plates	Bucket teeth, cutting edges, side cutters, and wear plates	Ripper tips and shank protection	Equipment Specific Wear Items	RCF
SUB	DESCRIPTION	EK	C	DC	LIFE	SLV					
L40 0.12	ARTICULATED, OVER 225 HP	45	A	B	13,500	0.20	<input type="checkbox"/>	<input checked="" type="checkbox"/>	<input type="checkbox"/>	<input type="checkbox"/>	0.70
L40 0.12	ARTICULATED, OVER 225 HP	45	S	B	12,000	0.20	<input type="checkbox"/>	<input checked="" type="checkbox"/>	<input type="checkbox"/>	<input type="checkbox"/>	0.75
L40 0.20	SKID STEER	45	A	B	8,000	0.20	<input type="checkbox"/>	<input checked="" type="checkbox"/>	<input type="checkbox"/>	<input type="checkbox"/>	0.80
L40 0.31	TOOL CARRIER & TELESCOPIC HANDLERS, 0 THRU 225 HP	45	A	B	10,000	0.25	<input type="checkbox"/>	<input type="checkbox"/>	<input type="checkbox"/>	<input checked="" type="checkbox"/>	0.85
L40 0.31	TOOL CARRIER & TELESCOPIC HANDLERS, 0 THRU 225 HP	45	S	B	9,250	0.25	<input type="checkbox"/>	<input type="checkbox"/>	<input type="checkbox"/>	<input checked="" type="checkbox"/>	0.90
L40 0.32	TOOL CARRIER & TELESCOPIC HANDLERS, OVER 225 HP	45	A	B	12,000	0.15	<input type="checkbox"/>	<input type="checkbox"/>	<input type="checkbox"/>	<input checked="" type="checkbox"/>	0.85
L40 0.32	TOOL CARRIER & TELESCOPIC HANDLERS, OVER 225 HP	45	S	B	10,000	0.15	<input type="checkbox"/>	<input type="checkbox"/>	<input type="checkbox"/>	<input checked="" type="checkbox"/>	0.90
L45 0.00	LOADERS / BACKHOE, CRAWLER TYPE	40	A	B	8,000	0.20	<input type="checkbox"/>	<input checked="" type="checkbox"/>	<input type="checkbox"/>	<input type="checkbox"/>	1.35
L45 0.00	LOADERS / BACKHOE, CRAWLER TYPE	40	S	B	6,000	0.20	<input type="checkbox"/>	<input checked="" type="checkbox"/>	<input type="checkbox"/>	<input type="checkbox"/>	1.40
L50 0.00	LOADERS / BACKHOE, WHEEL TYPE	45	A	B	10,000	0.25	<input type="checkbox"/>	<input checked="" type="checkbox"/>	<input type="checkbox"/>	<input type="checkbox"/>	0.80
L50 0.00	LOADERS / BACKHOE, WHEEL TYPE	45	S	B	6,000	0.25	<input type="checkbox"/>	<input checked="" type="checkbox"/>	<input type="checkbox"/>	<input type="checkbox"/>	0.85
L60 0.00	LOG SKIDDERS	75	A	B	10,000	0.15	<input checked="" type="checkbox"/>	<input type="checkbox"/>	<input type="checkbox"/>	<input checked="" type="checkbox"/>	0.70
L60 0.00	LOG SKIDDERS	75	S	B	8,000	0.15	<input checked="" type="checkbox"/>	<input type="checkbox"/>	<input type="checkbox"/>	<input checked="" type="checkbox"/>	0.80
P35 0.00	PIPELAYERS	70	A	B	14,000	0.20	<input type="checkbox"/>	<input type="checkbox"/>	<input type="checkbox"/>	<input checked="" type="checkbox"/>	0.95
P35 0.00	PIPELAYERS	70	S	B	11,500	0.20	<input type="checkbox"/>	<input type="checkbox"/>	<input type="checkbox"/>	<input checked="" type="checkbox"/>	1.10
R30 0.00	ROLLERS, STATIC, SELF-PROPELLED	1					<input type="checkbox"/>	<input type="checkbox"/>	<input type="checkbox"/>	<input checked="" type="checkbox"/>	
R30 0.03	TAMPING FOOT, LANDFILL & SOIL COMPACTORS	55	A	B	12,000	0.20	<input type="checkbox"/>	<input type="checkbox"/>	<input type="checkbox"/>	<input checked="" type="checkbox"/>	0.80
S10 0.00	SCRAPERS, ELEVATING	1					<input type="checkbox"/>	<input type="checkbox"/>	<input type="checkbox"/>	<input checked="" type="checkbox"/>	
S10 0.01	0 THRU 200 HP	60	A	B	10,000	0.20	<input type="checkbox"/>	<input type="checkbox"/>	<input type="checkbox"/>	<input checked="" type="checkbox"/>	0.90
S10 0.01	0 THRU 200 HP	60	S	B	8,000	0.20	<input type="checkbox"/>	<input type="checkbox"/>	<input type="checkbox"/>	<input checked="" type="checkbox"/>	1.00

EK=Economic Key (Appendix E)  
LIFE=Economic Life

C=Operating Conditions (A=average, S=severe)  
SLV=Salvage Value

DC=Discount Code (B=basic 7.5%, S=special 15%)  
RCF=Repair Cost Factor

Ground Engaging Component (GEC) is defined as those wear items on the machine that come in direct contact with in situ ground to perform the machines primary function. For machines with blades, GEC can include: cutting edges, wear plates, hard facing, and end plates. For machines with buckets, GEC can include: bucket teeth, cutting edges, side cutters, and wear plates. For machines with rippers, GEC can include: tips and shank protectors. Equipment Specific Wear items include those items of wear that are specific to that equipment. Not included in the Repairs and must be added as needed are: drill/bits, drill/steel, roadheader/rock breaking bits, air tools/breaker points/jackhammer points, concrete coring drill bits, and other wear items that are not shown here.



## APPENDIX K

### Ground Engaging Component Costs Included in Repairs (RCF)

CATEGORY								Blade cutting edges, wear plates, hard facing, and end plates	Bucket teeth, cutting edges, side cutters, and wear plates	Ripper tips and shank protection	Equipment Specific Wear Items	RCF
SUB	DESCRIPTION	EK	C	DC	LIFE	SLV						
S10 0.02	OVER 200 HP	60	A	B	13,000	0.25		<input type="checkbox"/>		<input type="checkbox"/>	<input checked="" type="checkbox"/>	0.95
S10 0.02	OVER 200 HP	60	S	B	11,500	0.25		<input type="checkbox"/>		<input type="checkbox"/>	<input checked="" type="checkbox"/>	1.00
S15 0.00	SCRAPERS, CONVENTIONAL	60	A	B	15,000	0.20		<input type="checkbox"/>		<input type="checkbox"/>	<input checked="" type="checkbox"/>	0.80
S15 0.00	SCRAPERS, CONVENTIONAL	60	S	B	12,500	0.20		<input type="checkbox"/>		<input type="checkbox"/>	<input checked="" type="checkbox"/>	0.85
S20 0.00	SCRAPERS, TANDEM POWERED	60	A	B	15,000	0.20		<input type="checkbox"/>		<input type="checkbox"/>	<input checked="" type="checkbox"/>	0.85
S20 0.00	SCRAPERS, TANDEM POWERED	60	S	B	13,500	0.20		<input type="checkbox"/>		<input type="checkbox"/>	<input checked="" type="checkbox"/>	0.90
S25 0.00	SCRAPERS, TRACTOR DRAWN	60	A	B	12,000	0.20		<input type="checkbox"/>		<input type="checkbox"/>	<input checked="" type="checkbox"/>	0.70
S25 0.00	SCRAPERS, TRACTOR DRAWN	60	S	B	10,000	0.20		<input type="checkbox"/>		<input type="checkbox"/>	<input checked="" type="checkbox"/>	0.75
T15 0.00	TRACTORS, CRAWLER (DOZER) (includes blade)	1						<input checked="" type="checkbox"/>		<input type="checkbox"/>	<input type="checkbox"/>	
T15 0.01	0 THRU 225 HP	70	A	B	10,000	0.30		<input checked="" type="checkbox"/>		<input type="checkbox"/>	<input type="checkbox"/>	1.10
T15 0.01	0 THRU 225 HP	70	S	B	8,000	0.30		<input checked="" type="checkbox"/>		<input type="checkbox"/>	<input type="checkbox"/>	1.25
T15 0.02	226 HP THRU 425 HP	70	A	B	12,500	0.25		<input checked="" type="checkbox"/>		<input type="checkbox"/>	<input type="checkbox"/>	1.20
T15 0.02	226 HP THRU 425 HP	70	S	B	10,500	0.25		<input checked="" type="checkbox"/>		<input type="checkbox"/>	<input type="checkbox"/>	1.25
T15 0.03	OVER 425 HP	70	A	B	15,000	0.20		<input checked="" type="checkbox"/>		<input type="checkbox"/>	<input type="checkbox"/>	1.20
T15 0.03	OVER 425 HP	70	S	B	12,500	0.20		<input checked="" type="checkbox"/>		<input type="checkbox"/>	<input type="checkbox"/>	1.35
T20 0.00	TRACTORS, WHEEL TYPE (DOZER)	75	A	B	14,000	0.15		<input checked="" type="checkbox"/>		<input type="checkbox"/>	<input type="checkbox"/>	0.60
T20 0.00	TRACTORS, WHEEL TYPE (DOZER)	75	S	B	13,000	0.15		<input checked="" type="checkbox"/>		<input type="checkbox"/>	<input type="checkbox"/>	0.65

EK=Economic Key (Appendix E)  
LIFE=Economic Life

C=Operating Conditions (A=average, S=severe)  
SLV=Salvage Value

DC=Discount Code (B=basic 7.5%, S=special 15%)  
RCF=Repair Cost Factor

Ground Engaging Component (GEC) is defined as those wear items on the machine that come in direct contact with in situ ground to perform the machines primary function. For machines with blades, GEC can include: cutting edges, wear plates, hard facing, and end plates. For machines with buckets, GEC can include: bucket teeth, cutting edges, side cutters, and wear plates. For machines with rippers, GEC can include: tips and shank protectors. Equipment Specific Wear items include those items of wear that are specific to that equipment. Not included in the Repairs and must be added as needed are: drill/bits, drill/steel, roadheader/rock breaking bits, air tools/breaker points/jackhammer points, concrete coring drill bits, and other wear items that are not shown here.

EP 1110-1-8, Vol. 9  
30 Nov 09

*[This page intentionally left blank]*

**APPENDIX L GUIDE FOR ESTIMATING DRILL STEEL AND  
DRILL BIT COSTS**

# Guide for Estimating Drill Steel and Drill Bit Costs

Prepared for the  
US Army Corps of Engineers, Walla Walla District  
By Western Mine Engineering, Inc in cooperation  
with Aventurine Engineering, Inc. 2006

August 2006

## Cost Assumptions for Drill Steel and Drill Bit

### **General:**

The approach to defining the scope of this cost guide was to confine the work to the basic drilling process and attendant drill bit and steel lives and costs. This not only simplified the study parameters but also ensured that future users of the study results could readily modify the data to suit their individual needs.

1. The steel costs reflect the cost of drilling steel only. All ancillary equipment such as couplings, striking bars, and hammer maintenance items were not included.
2. The bit life is indicative of the total life of each bit to include up to 10 sharpenings/grindings per bit. The bit costs, however, are list prices for each bit and do not reflect the costs associated with this process.
3. Costs for both bits and steel are list pricing based on manufacturers' catalogs or quotes. No additional materials, equipment costs, or other associated costs are included. No discounts were applied to the catalog list prices. Estimators will have to determine an appropriate discount for their individual cases. All prices are based on current, 2006 costs.
4. The bit and steel lives and penetration rates are based on time the bit is engaged in the hole. Adjustment for setup, tear down, and moving time between holes has not been considered.
5. Appropriate bits were identified primarily by drill type and then list prices were determined from manufacturers' catalogs. All bits were button type; with threaded button bits used for the top hammer percussion drills, down the hole (DTH) button bits for "DTH" drills, and tungsten carbide button, roller bits selected for rotary drills.
6. Large rotary drills often use 20' or longer drilling steel. It was our belief that most situations Corps of Engineers estimators face will fall in the range of percussion or smaller "DTH" drills. In these instances the 12' rod is appropriate. cursory review of the costs of longer steel rods suggest that costs for a specific drill steel diameter do not vary dramatically on a per foot basis for longer rods. Therefore, the assumption is made that a direct conversion to cost per rod for longer lengths can be made in proportion to the cost for a 12' length rod. For further information, see the note at the lower right corner of each of the spreadsheets for a detailed procedure to make the conversion for rod length and hole depth.

## Example of Estimating Drill Steel and Drill Bit Costs

### General:

The approach is to define the scope of the work and determine an estimated cost for drill steel and bits from the answers to the questions below. Follow the simplified steps to arrive at the estimated costs.

### Determine parameters:

1. Determine the type of drilling method – percussion, down the hole (DTH), or rotary.
2. Determine the manufacturer and model of drilling equipment or determine equivalency of equipment used in this guide.
3. Determine the material that will be drilled through.
4. Determine the hole diameter of drill.
5. Determine the length of drill rod required to drill hole to the required depth.

### Determine costs: (This is an example on how to determine costs)

1. Determine the type of drilling method – down the hole (DTH).
2. Determine the manufacturer/model of drilling equipment – Atlas Copco DM25SP.
3. Determine the material that will be drilled - Basalt.
4. Determine the hole diameter of drill – 5".
5. Determine the length of drill rod required – 90 feet.
6. Calculate drill steel costs from cost tables:
  - a. Cost of drill steel \$/foot per rod ranges \$0.034 to \$0.025 → will use **\$0.034**.
  - b. Based on 90' of drilling at 12' lengths of drill rod –  $(90'/12') = 7.5$  rods are required. **Round up to next whole number = 8 rods**.
  - c. From drill steel cost adjustment factor chart: for 8 rods the **factor is 4.5**.
  - d. From instructions:  $\$0.034 \times 4.5 = \mathbf{\$0.1530/lf}$  of hole drilled.
7. Determine drill bit costs from cost tables – costs range from **\$0.55 to \$0.40/lf**.

DRILL MODEL - Atlas Copco ROC D5 - percussion

Bit Life (feet/bit)

	Hole Diameter (inches)					
	1.75		2.00		2.50	
Granite	1,506	- 2,037	1,449	- 1,960	1,359	- 1,838
Basalt	674	- 912	649	- 878	608	- 823
Gabbro	1,002	- 1,356	964	- 1,305	904	- 1,223
Shale	1,427	- 1,931	1,373	- 1,858	1,287	- 1,742
Sandstone	524	- 709	504	- 682	473	- 639
Siltstone	3,779	- 5,112	3,636	- 4,919	3,409	- 4,612
Conglome	292	- 395	281	- 380	263	- 356
Breccia	2,181	- 2,951	2,099	- 2,839	1,968	- 2,662
Limestone	1,835	- 2,483	1,766	- 2,389	1,656	- 2,240
Schist	3,414	- 4,619	3,285	- 4,444	3,080	- 4,167
Slate	1,710	- 2,313	1,645	- 2,226	1,542	- 2,087
Gneiss	735	- 995	707	- 957	663	- 897

Drill Steel Life (feet/rod)

	Hole Diameter (inches)					
	1.75		2.00		2.50	
Granite	2,720	- 3,680	2,617	- 3,541	2,454	- 3,320
Basalt	1,417	- 1,918	1,364	- 1,845	1,279	- 1,730
Gabbro	1,600	- 2,164	1,539	- 2,083	1,443	- 1,953
Shale	2,855	- 3,863	2,747	- 3,717	2,576	- 3,485
Sandstone	2,978	- 4,029	2,865	- 3,877	2,687	- 3,635
Siltstone	2,964	- 4,011	2,852	- 3,859	2,674	- 3,618
Conglome	3,425	- 4,633	3,295	- 4,458	3,090	- 4,180
Breccia	4,739	- 6,412	4,560	- 6,170	4,276	- 5,785
Limestone	3,931	- 5,318	3,782	- 5,117	3,546	- 4,798
Schist	4,828	- 6,532	4,646	- 6,285	4,356	- 5,893
Slate	3,133	- 4,239	3,015	- 4,079	2,827	- 3,824
Gneiss	2,849	- 3,855	2,742	- 3,709	2,571	- 3,478

Penetration Rate (feet/hour)

	Hole Diameter (inches)					
	1.75		2.00		2.50	
Granite	98	- 132	83	- 113	64	- 86
Basalt	57	- 77	48	- 65	37	- 50
Gabbro	63	- 85	53	- 72	41	- 55
Shale	102	- 138	87	- 117	66	- 90
Sandstone	105	- 142	90	- 121	69	- 93
Siltstone	105	- 142	89	- 121	68	- 92
Conglome	118	- 160	101	- 136	77	- 104
Breccia	155	- 210	132	- 179	101	- 137
Limestone	133	- 180	113	- 153	86	- 117
Schist	158	- 213	134	- 181	103	- 139
Slate	110	- 149	94	- 127	72	- 97
Gneiss	102	- 137	86	- 117	66	- 89

Bit Cost (\$/foot)

	Hole Diameter (inches)					
	1.75		2.00		2.50	
Granite	\$0.04	- \$0.03	\$0.05	- \$0.04	\$0.07	- \$0.05
Basalt	\$0.09	- \$0.07	\$0.11	- \$0.08	\$0.16	- \$0.12
Gabbro	\$0.06	- \$0.05	\$0.07	- \$0.05	\$0.11	- \$0.08
Shale	\$0.04	- \$0.03	\$0.05	- \$0.04	\$0.08	- \$0.06
Sandstone	\$0.12	- \$0.09	\$0.14	- \$0.10	\$0.21	- \$0.15
Siltstone	\$0.02	- \$0.01	\$0.02	- \$0.01	\$0.03	- \$0.02
Conglome	\$0.21	- \$0.16	\$0.25	- \$0.18	\$0.37	- \$0.28
Breccia	\$0.03	- \$0.02	\$0.03	- \$0.02	\$0.05	- \$0.04
Limestone	\$0.03	- \$0.02	\$0.04	- \$0.03	\$0.06	- \$0.04
Schist	\$0.02	- \$0.01	\$0.02	- \$0.02	\$0.03	- \$0.02
Slate	\$0.04	- \$0.03	\$0.04	- \$0.03	\$0.06	- \$0.05
Gneiss	\$0.08	- \$0.06	\$0.10	- \$0.07	\$0.15	- \$0.11

Drill Steel Cost (\$/foot per rod)

	Hole Diameter (inches)					
	1.75		2.00		2.50	
Granite	\$0.103	- \$0.076	\$0.107	- \$0.079	\$0.132	- \$0.098
Basalt	\$0.198	- \$0.146	\$0.205	- \$0.152	\$0.253	- \$0.187
Gabbro	\$0.175	- \$0.129	\$0.182	- \$0.134	\$0.224	- \$0.166
Shale	\$0.098	- \$0.072	\$0.102	- \$0.075	\$0.126	- \$0.093
Sandstone	\$0.094	- \$0.069	\$0.098	- \$0.072	\$0.121	- \$0.089
Siltstone	\$0.094	- \$0.070	\$0.098	- \$0.073	\$0.121	- \$0.090
Conglome	\$0.082	- \$0.060	\$0.085	- \$0.063	\$0.105	- \$0.078
Breccia	\$0.059	- \$0.044	\$0.061	- \$0.045	\$0.076	- \$0.056
Limestone	\$0.071	- \$0.053	\$0.074	- \$0.055	\$0.091	- \$0.068
Schist	\$0.058	- \$0.043	\$0.060	- \$0.045	\$0.074	- \$0.055
Slate	\$0.089	- \$0.066	\$0.093	- \$0.069	\$0.115	- \$0.085
Gneiss	\$0.098	- \$0.073	\$0.102	- \$0.075	\$0.126	- \$0.093

Drill Steel Cost Adjustment Factor

Number of rods	Factor
1	1.0
2	1.5
3	2.0
4	2.5
5	3.0
6	3.5
7	4.0
8	4.5
9	5.0
10	5.5
n	(n+1)/2

As this study is based on 12 foot drilling rod length, the total steel cost per foot of hole drilled depends upon the total number of 12 foot sections in the hole. Divide the total hole length by 12 and round this result up to the next whole number to determine number of rods required to drill the hole. Adjust this number to the average number of rods during drilling by consulting the Drill Steel Cost Adjustment Factor table to the left. Multiply this adjustment factor times the cost per foot per rod from the table above. The result is the total drill steel cost per foot of hole drilled. Other drill steel lengths may be adjusted for by determining the total length of rods required and then converting that to the number of equivalent 12 foot sections. Once this is determined follow the procedure outlined above.

EP 1110-1-8, Vol. 9  
30 Nov 09

DRILL MODEL - Atlas Copco ROC D7 - percussion

Bit Life (feet/bit)

	Hole Diameter (inches)					
	2.50		3.00		4.00	
Granite	1,203	- 1,628	1,115	- 1,509	1,050	- 1,421
Basalt	539	- 729	499	- 676	470	- 636
Gabbro	801	- 1,083	742	- 1,004	699	- 946
Shale	1,140	- 1,542	1,057	- 1,430	995	- 1,347
Sandstone	418	- 566	388	- 525	365	- 494
Siltstone	3,019	- 4,084	2,798	- 3,786	2,636	- 3,566
Conglomer	233	- 315	216	- 292	204	- 275
Breccia	1,742	- 2,357	1,615	- 2,186	1,521	- 2,058
Limestone	1,466	- 1,983	1,359	- 1,839	1,280	- 1,732
Schist	2,727	- 3,690	2,528	- 3,421	2,381	- 3,222
Slate	1,366	- 1,848	1,266	- 1,713	1,193	- 1,613
Gneiss	587	- 795	544	- 737	513	- 694

Drill Steel Life (feet/rod)

	Hole Diameter (inches)					
	2.50		3.00		4.00	
Granite	2,173	- 2,940	2,014	- 2,725	1,897	- 2,567
Basalt	1,132	- 1,532	1,050	- 1,420	989	- 1,338
Gabbro	1,278	- 1,729	1,185	- 1,603	1,116	- 1,510
Shale	2,281	- 3,086	2,115	- 2,861	1,992	- 2,695
Sandstone	2,379	- 3,218	2,205	- 2,984	2,077	- 2,810
Siltstone	2,368	- 3,204	2,195	- 2,970	2,068	- 2,798
Conglomer	2,736	- 3,701	2,536	- 3,431	2,389	- 3,232
Breccia	3,786	- 5,122	3,510	- 4,749	3,306	- 4,473
Limestone	3,140	- 4,249	2,911	- 3,939	2,742	- 3,710
Schist	3,857	- 5,218	3,576	- 4,838	3,368	- 4,556
Slate	2,503	- 3,386	2,320	- 3,139	2,185	- 2,957
Gneiss	2,276	- 3,080	2,110	- 2,855	1,987	- 2,689

Penetration Rate (feet/hour)

	Hole Diameter (inches)					
	2.50		3.00		4.00	
Granite	87	- 117	63	- 85	49	- 67
Basalt	50	- 68	37	- 50	29	- 39
Gabbro	56	- 75	41	- 55	32	- 43
Shale	90	- 122	66	- 89	51	- 69
Sandstone	93	- 126	68	- 92	53	- 72
Siltstone	93	- 126	68	- 92	53	- 71
Conglomer	105	- 142	76	- 103	60	- 81
Breccia	137	- 186	100	- 136	78	- 106
Limestone	118	- 159	86	- 116	67	- 90
Schist	140	- 189	102	- 138	79	- 107
Slate	97	- 132	71	- 96	55	- 75
Gneiss	90	- 122	66	- 89	51	- 69

Bit Cost (\$/foot)

	Hole Diameter (inches)					
	2.50		3.00		4.00	
Granite	\$0.08	- \$0.06	\$0.12	- \$0.09	\$0.21	- \$0.16
Basalt	\$0.18	- \$0.13	\$0.26	- \$0.19	\$0.47	- \$0.35
Gabbro	\$0.12	- \$0.09	\$0.18	- \$0.13	\$0.32	- \$0.24
Shale	\$0.09	- \$0.06	\$0.12	- \$0.09	\$0.22	- \$0.17
Sandstone	\$0.23	- \$0.17	\$0.34	- \$0.25	\$0.61	- \$0.45
Siltstone	\$0.03	- \$0.02	\$0.05	- \$0.03	\$0.08	- \$0.06
Conglomer	\$0.42	- \$0.31	\$0.61	- \$0.45	\$1.10	- \$0.81
Breccia	\$0.06	- \$0.04	\$0.08	- \$0.06	\$0.15	- \$0.11
Limestone	\$0.07	- \$0.05	\$0.10	- \$0.07	\$0.17	- \$0.13
Schist	\$0.04	- \$0.03	\$0.05	- \$0.04	\$0.09	- \$0.07
Slate	\$0.07	- \$0.05	\$0.10	- \$0.08	\$0.19	- \$0.14
Gneiss	\$0.17	- \$0.12	\$0.24	- \$0.18	\$0.43	- \$0.32

Drill Steel Cost (\$/foot per rod)

	Hole Diameter (inches)					
	2.50		3.00		4.00	
Granite	\$0.129	- \$0.095	\$0.161	- \$0.119	\$0.215	- \$0.159
Basalt	\$0.247	- \$0.183	\$0.309	- \$0.228	\$0.412	- \$0.304
Gabbro	\$0.219	- \$0.162	\$0.273	- \$0.202	\$0.365	- \$0.270
Shale	\$0.123	- \$0.091	\$0.153	- \$0.113	\$0.204	- \$0.151
Sandstone	\$0.118	- \$0.087	\$0.147	- \$0.109	\$0.196	- \$0.145
Siltstone	\$0.118	- \$0.087	\$0.148	- \$0.109	\$0.197	- \$0.145
Conglomer	\$0.102	- \$0.076	\$0.128	- \$0.094	\$0.170	- \$0.126
Breccia	\$0.074	- \$0.055	\$0.092	- \$0.068	\$0.123	- \$0.091
Limestone	\$0.089	- \$0.066	\$0.111	- \$0.082	\$0.148	- \$0.110
Schist	\$0.073	- \$0.054	\$0.091	- \$0.067	\$0.121	- \$0.089
Slate	\$0.112	- \$0.083	\$0.140	- \$0.103	\$0.186	- \$0.138
Gneiss	\$0.123	- \$0.091	\$0.154	- \$0.113	\$0.205	- \$0.151

(Based on 12 foot drilling rod length.)

Drill Steel Cost Adjustment Factor

Number of rods	Factor
1	1.0
2	1.5
3	2.0
4	2.5
5	3.0
6	3.5
7	4.0
8	4.5
9	5.0
10	5.5
n	(n+1)/2

As this study is based on 12 foot drilling rod length, the total steel cost per foot of hole drilled depends upon the total number of 12 foot sections in the hole. Divide the total hole length by 12 and round this result up to the next whole number to determine number of rods required to drill the hole. Adjust this number to the average number of rods during drilling by consulting the Drill Steel Cost Adjustment Factor table to the left. Multiply this adjustment factor times the cost per foot per rod from the table above. The result is the total drill steel cost per foot of hole drilled. Other drill steel lengths may be adjusted for by determining the total length of rods required and then converting that to the number of equivalent 12 foot sections. Once this is determined follow the procedure outlined above.



DRILL MODEL - Atlas Copco ECM590 - percussion

Bit Life (feet/bit)

	Hole Diameter (inches)					
	2.50		3.50		4.50	
Granite	1,168	- 1,580	1,060	- 1,434	986	- 1,334
Basalt	523	- 708	475	- 642	441	- 597
Gabbro	778	- 1,052	706	- 955	656	- 888
Shale	1,107	- 1,498	1,005	- 1,359	934	- 1,264
Sandstone	406	- 550	369	- 499	343	- 464
Siltstone	2,931	- 3,966	2,660	- 3,599	2,474	- 3,347
Conglomer	226	- 306	205	- 278	191	- 259
Breccia	1,692	- 2,289	1,535	- 2,077	1,428	- 1,932
Limestone	1,424	- 1,926	1,292	- 1,748	1,201	- 1,626
Schist	2,648	- 3,583	2,403	- 3,251	2,235	- 3,024
Slate	1,326	- 1,794	1,203	- 1,628	1,119	- 1,514
Gneiss	570	- 771	517	- 700	481	- 651

Drill Steel Life (feet/rod)

	Hole Diameter (inches)					
	2.50		3.50		4.50	
Granite	2,110	- 2,855	1,915	- 2,590	1,781	- 2,409
Basalt	1,100	- 1,488	998	- 1,350	928	- 1,255
Gabbro	1,241	- 1,679	1,126	- 1,524	1,047	- 1,417
Shale	2,215	- 2,997	2,010	- 2,719	1,869	- 2,529
Sandstone	2,310	- 3,125	2,096	- 2,836	1,950	- 2,638
Siltstone	2,300	- 3,111	2,087	- 2,823	1,941	- 2,626
Conglomer	2,657	- 3,594	2,411	- 3,262	2,242	- 3,033
Breccia	3,676	- 4,974	3,336	- 4,514	3,103	- 4,198
Limestone	3,049	- 4,125	2,767	- 3,744	2,573	- 3,482
Schist	3,745	- 5,067	3,399	- 4,598	3,161	- 4,277
Slate	2,430	- 3,288	2,205	- 2,984	2,051	- 2,775
Gneiss	2,210	- 2,990	2,006	- 2,714	1,865	- 2,524

Penetration Rate (feet/hour)

	Hole Diameter (inches)					
	2.50		3.50		4.50	
Granite	99	- 134	66	- 89	49	- 66
Basalt	57	- 78	38	- 52	28	- 38
Gabbro	63	- 86	42	- 57	31	- 42
Shale	103	- 139	69	- 93	51	- 69
Sandstone	107	- 144	71	- 96	52	- 71
Siltstone	106	- 144	71	- 96	52	- 71
Conglomer	120	- 162	80	- 108	59	- 80
Breccia	157	- 212	105	- 142	77	- 105
Limestone	134	- 182	90	- 121	66	- 90
Schist	159	- 216	106	- 144	79	- 106
Slate	111	- 150	74	- 100	55	- 74
Gneiss	103	- 139	68	- 93	51	- 68

Bit Cost (\$/foot)

	Hole Diameter (inches)					
	2.50		3.50		4.50	
Granite	\$0.08	- \$0.06	\$0.15	- \$0.11	\$0.27	- \$0.20
Basalt	\$0.19	- \$0.14	\$0.34	- \$0.25	\$0.61	- \$0.45
Gabbro	\$0.13	- \$0.09	\$0.23	- \$0.17	\$0.41	- \$0.30
Shale	\$0.09	- \$0.07	\$0.16	- \$0.12	\$0.29	- \$0.21
Sandstone	\$0.24	- \$0.18	\$0.43	- \$0.32	\$0.78	- \$0.58
Siltstone	\$0.03	- \$0.02	\$0.06	- \$0.04	\$0.11	- \$0.08
Conglomer	\$0.43	- \$0.32	\$0.77	- \$0.57	\$1.40	- \$1.04
Breccia	\$0.06	- \$0.04	\$0.10	- \$0.08	\$0.19	- \$0.14
Limestone	\$0.07	- \$0.05	\$0.12	- \$0.09	\$0.22	- \$0.16
Schist	\$0.04	- \$0.03	\$0.07	- \$0.05	\$0.12	- \$0.09
Slate	\$0.07	- \$0.05	\$0.13	- \$0.10	\$0.24	- \$0.18
Gneiss	\$0.17	- \$0.13	\$0.31	- \$0.23	\$0.56	- \$0.41

Drill Steel Cost (\$/foot per rod)

	Hole Diameter (inches)					
	2.50		3.50		4.50	
Granite	\$0.154	- \$0.114	\$0.213	- \$0.157	\$0.229	- \$0.169
Basalt	\$0.295	- \$0.218	\$0.408	- \$0.302	\$0.439	- \$0.324
Gabbro	\$0.261	- \$0.193	\$0.361	- \$0.267	\$0.389	- \$0.287
Shale	\$0.146	- \$0.108	\$0.202	- \$0.150	\$0.218	- \$0.161
Sandstone	\$0.140	- \$0.104	\$0.194	- \$0.144	\$0.209	- \$0.154
Siltstone	\$0.141	- \$0.104	\$0.195	- \$0.144	\$0.210	- \$0.155
Conglomer	\$0.122	- \$0.090	\$0.169	- \$0.125	\$0.182	- \$0.134
Breccia	\$0.088	- \$0.065	\$0.122	- \$0.090	\$0.131	- \$0.097
Limestone	\$0.106	- \$0.079	\$0.147	- \$0.109	\$0.158	- \$0.117
Schist	\$0.087	- \$0.064	\$0.120	- \$0.089	\$0.129	- \$0.095
Slate	\$0.133	- \$0.099	\$0.185	- \$0.136	\$0.198	- \$0.147
Gneiss	\$0.147	- \$0.108	\$0.203	- \$0.150	\$0.218	- \$0.161

(Based pm 12 foot drilling rod length.)

Drill Steel Cost Adjustment Factor

Number of rods	Factor
1	1.0
2	1.5
3	2.0
4	2.5
5	3.0
6	3.5
7	4.0
8	4.5
9	5.0
10	5.5
n	(n+1)/2

As this study is based on 12 foot drilling rod length, the total steel cost per foot of hole drilled depends upon the total number of 12 foot sections in the hole. Divide the total hole length by 12 and round this result up to the next whole number to determine number of rods required to drill the hole. Adjust this number to the average number of rods during drilling by consulting the Drill Steel Cost Adjustment Factor table to the left. Multiply this adjustment factor times the cost per foot per rod from the table above. The result is the total drill steel cost per foot of hole drilled. Other drill steel lengths may be adjusted for by determining the total length of rods required and then converting that to the number of equivalent 12 foot sections. Once this is determined follow the procedure outlined above.

EP 1110-1-8, Vol. 9  
30 Nov 09

DRILL MODEL - Atlas Copco ECM720 - percussion

Bit Life (feet/bit)

	Hole Diameter (inches)					
	4.00		4.50		5.00	
Granite	2,305	- 3,118	2,228	- 3,014	2,161	- 2,924
Basalt	1,032	- 1,396	997	- 1,349	967	- 1,309
Gabbro	1,534	- 2,075	1,483	- 2,006	1,438	- 1,946
Shale	2,184	- 2,955	2,111	- 2,856	2,048	- 2,771
Sandstone	802	- 1,085	775	- 1,048	752	- 1,017
Siltstone	5,783	- 7,824	5,589	- 7,562	5,422	- 7,336
Conglomer	447	- 604	432	- 584	419	- 567
Breccia	3,338	- 4,516	3,227	- 4,365	3,130	- 4,235
Limestone	2,809	- 3,800	2,715	- 3,673	2,633	- 3,563
Schist	5,225	- 7,069	5,050	- 6,833	4,899	- 6,628
Slate	2,617	- 3,540	2,529	- 3,422	2,453	- 3,319
Gneiss	1,125	- 1,522	1,087	- 1,471	1,055	- 1,427

Drill Steel Life (feet/rod)

	Hole Diameter (inches)					
	4.00		4.50		5.00	
Granite	4,163	- 5,632	4,024	- 5,444	3,903	- 5,281
Basalt	2,169	- 2,935	2,097	- 2,837	2,034	- 2,752
Gabbro	2,448	- 3,313	2,367	- 3,202	2,296	- 3,106
Shale	4,370	- 5,912	4,224	- 5,715	4,097	- 5,544
Sandstone	4,557	- 6,166	4,405	- 5,960	4,273	- 5,781
Siltstone	4,537	- 6,138	4,385	- 5,933	4,254	- 5,755
Conglomer	5,241	- 7,091	5,066	- 6,854	4,914	- 6,649
Breccia	7,253	- 9,813	7,011	- 9,485	6,801	- 9,201
Limestone	6,016	- 8,139	5,815	- 7,867	5,641	- 7,631
Schist	7,389	- 9,997	7,142	- 9,663	6,928	- 9,374
Slate	4,795	- 6,487	4,635	- 6,270	4,496	- 6,083
Gneiss	4,361	- 5,900	4,215	- 5,702	4,089	- 5,532

Penetration Rate (feet/hour)

	Hole Diameter (inches)					
	4.00		4.50		5.00	
Granite	100	- 135	87	- 117	76	- 103
Basalt	58	- 78	50	- 68	44	- 60
Gabbro	64	- 87	56	- 75	49	- 66
Shale	104	- 141	90	- 122	79	- 107
Sandstone	108	- 146	93	- 126	82	- 111
Siltstone	107	- 145	93	- 126	82	- 111
Conglomer	121	- 163	105	- 142	92	- 125
Breccia	158	- 214	137	- 186	121	- 164
Limestone	136	- 183	118	- 159	104	- 140
Schist	161	- 218	140	- 189	123	- 166
Slate	112	- 152	97	- 132	86	- 116
Gneiss	104	- 140	90	- 122	79	- 107

Bit Cost (\$/foot)

	Hole Diameter (inches)					
	4.00		4.50		5.00	
Granite	\$0.10	- \$0.07	\$0.12	- \$0.09	\$0.15	- \$0.11
Basalt	\$0.22	- \$0.16	\$0.27	- \$0.20	\$0.33	- \$0.25
Gabbro	\$0.15	- \$0.11	\$0.18	- \$0.13	\$0.22	- \$0.16
Shale	\$0.10	- \$0.08	\$0.13	- \$0.09	\$0.16	- \$0.12
Sandstone	\$0.28	- \$0.21	\$0.35	- \$0.26	\$0.43	- \$0.32
Siltstone	\$0.04	- \$0.03	\$0.05	- \$0.04	\$0.06	- \$0.04
Conglomer	\$0.50	- \$0.37	\$0.62	- \$0.46	\$0.77	- \$0.57
Breccia	\$0.07	- \$0.05	\$0.08	- \$0.06	\$0.10	- \$0.08
Limestone	\$0.08	- \$0.06	\$0.10	- \$0.07	\$0.12	- \$0.09
Schist	\$0.04	- \$0.03	\$0.05	- \$0.04	\$0.07	- \$0.05
Slate	\$0.09	- \$0.06	\$0.11	- \$0.08	\$0.13	- \$0.10
Gneiss	\$0.20	- \$0.15	\$0.25	- \$0.18	\$0.30	- \$0.22

Drill Steel Cost (\$/foot per rod)

	Hole Diameter (inches)					
	4.00		4.50		5.00	
Granite	\$0.098	- \$0.072	\$0.141	- \$0.104	\$0.146	- \$0.108
Basalt	\$0.188	- \$0.139	\$0.271	- \$0.200	\$0.279	- \$0.206
Gabbro	\$0.166	- \$0.123	\$0.240	- \$0.177	\$0.247	- \$0.183
Shale	\$0.093	- \$0.069	\$0.134	- \$0.099	\$0.139	- \$0.102
Sandstone	\$0.089	- \$0.066	\$0.129	- \$0.095	\$0.133	- \$0.098
Siltstone	\$0.090	- \$0.066	\$0.130	- \$0.096	\$0.134	- \$0.099
Conglomer	\$0.078	- \$0.057	\$0.112	- \$0.083	\$0.116	- \$0.085
Breccia	\$0.056	- \$0.041	\$0.081	- \$0.060	\$0.084	- \$0.062
Limestone	\$0.068	- \$0.050	\$0.098	- \$0.072	\$0.101	- \$0.074
Schist	\$0.055	- \$0.041	\$0.080	- \$0.059	\$0.082	- \$0.061
Slate	\$0.085	- \$0.063	\$0.123	- \$0.091	\$0.126	- \$0.093
Gneiss	\$0.093	- \$0.069	\$0.135	- \$0.100	\$0.139	- \$0.103

(Based on 12 foot drilling rod length.)

Drill Steel Cost Adjustment Factor

Number of rods	Factor
1	1.0
2	1.5
3	2.0
4	2.5
5	3.0
6	3.5
7	4.0
8	4.5
9	5.0
10	5.5
n	(n+1)/2

As this study is based on 12 foot drilling rod length, the total steel cost per foot of hole drilled depends upon the total number of 12 foot sections in the hole. Divide the total hole length by 12 and round this result up to the next whole number to determine number of rods required to drill the hole. Adjust this number to the average number of rods during drilling by consulting the Drill Steel Cost Adjustment Factor table to the left. Multiply this adjustment factor times the cost per foot per rod from the table above. The result is the total drill steel cost per foot of hole drilled. Other drill steel lengths may be adjusted for by determining the total length of rods required and then converting that to the number of equivalent 12 foot sections. Once this is determined follow the procedure outlined above.

DRILL MODEL - Atlas Copco DM25SP - DTH

Bit Life (feet/bit)

	Hole Diameter (inches)					
	3.50		5.00		6.50	
Granite	2,498	- 3,380	2,254	- 3,049	2,089	- 2,827
Basalt	1,118	- 1,513	1,009	- 1,365	935	- 1,266
Gabbro	1,663	- 2,250	1,500	- 2,030	1,391	- 1,882
Shale	2,367	- 3,203	2,136	- 2,890	1,980	- 2,679
Sandstone	869	- 1,176	784	- 1,061	727	- 983
Siltstone	6,268	- 8,481	5,655	- 7,651	5,243	- 7,093
Conglome	484	- 655	437	- 591	405	- 548
Breccia	3,618	- 4,896	3,265	- 4,417	3,026	- 4,095
Limestone	3,044	- 4,119	2,747	- 3,716	2,546	- 3,445
Schist	5,664	- 7,663	5,110	- 6,913	4,737	- 6,409
Slate	2,836	- 3,837	2,559	- 3,462	2,372	- 3,209
Gneiss	1,219	- 1,650	1,100	- 1,489	1,020	- 1,380

Drill Steel Life (feet/rod)

	Hole Diameter (inches)					
	3.50		5.00		6.50	
Granite	28,996	- 39,229	26,159	- 35,392	24,252	- 32,811
Basalt	16,978	- 22,970	15,317	- 20,723	14,200	- 19,212
Gabbro	18,752	- 25,371	16,918	- 22,889	15,684	- 21,220
Shale	30,177	- 40,827	27,225	- 36,834	25,240	- 34,148
Sandstone	31,235	- 42,259	28,180	- 38,125	26,125	- 35,345
Siltstone	31,120	- 42,103	28,076	- 37,985	26,028	- 35,215
Conglome	35,035	- 47,400	31,608	- 42,764	29,303	- 39,645
Breccia	45,750	- 61,896	41,275	- 55,842	38,265	- 51,770
Limestone	39,235	- 53,082	35,397	- 47,890	32,816	- 44,398
Schist	46,452	- 62,847	41,908	- 56,699	38,852	- 52,565
Slate	32,566	- 44,060	29,381	- 39,750	27,238	- 36,852
Gneiss	30,123	- 40,755	27,177	- 36,768	25,195	- 34,087

Penetration Rate (feet/hour)

	Hole Diameter (inches)					
	3.50		5.00		6.50	
Granite	129	- 175	84	- 114	61	- 83
Basalt	75	- 102	49	- 66	36	- 48
Gabbro	83	- 113	54	- 73	39	- 53
Shale	135	- 182	88	- 119	64	- 87
Sandstone	140	- 189	91	- 123	66	- 90
Siltstone	139	- 188	90	- 122	66	- 89
Conglome	157	- 212	102	- 138	74	- 101
Breccia	205	- 278	134	- 181	98	- 132
Limestone	176	- 238	114	- 155	83	- 113
Schist	209	- 282	136	- 184	99	- 134
Slate	146	- 197	95	- 128	69	- 93
Gneiss	134	- 182	88	- 118	64	- 86

Bit Cost (\$/foot)

	Hole Diameter (inches)					
	3.50		5.00		6.50	
Granite	\$0.16	- \$0.12	\$0.24	- \$0.18	\$0.31	- \$0.23
Basalt	\$0.37	- \$0.27	\$0.55	- \$0.40	\$0.68	- \$0.51
Gabbro	\$0.25	- \$0.18	\$0.37	- \$0.27	\$0.46	- \$0.34
Shale	\$0.17	- \$0.13	\$0.26	- \$0.19	\$0.32	- \$0.24
Sandstone	\$0.47	- \$0.35	\$0.70	- \$0.52	\$0.88	- \$0.65
Siltstone	\$0.07	- \$0.05	\$0.10	- \$0.07	\$0.12	- \$0.09
Conglome	\$0.85	- \$0.63	\$1.26	- \$0.93	\$1.58	- \$1.17
Breccia	\$0.11	- \$0.08	\$0.17	- \$0.12	\$0.21	- \$0.16
Limestone	\$0.13	- \$0.10	\$0.20	- \$0.15	\$0.25	- \$0.19
Schist	\$0.07	- \$0.05	\$0.11	- \$0.08	\$0.14	- \$0.10
Slate	\$0.14	- \$0.11	\$0.21	- \$0.16	\$0.27	- \$0.20
Gneiss	\$0.34	- \$0.25	\$0.50	- \$0.37	\$0.63	- \$0.46

Drill Steel Cost (\$/foot per rod)

	Hole Diameter (inches)					
	3.50		5.00		6.50	
Granite	\$0.016	- \$0.012	\$0.020	- \$0.015	\$0.025	- \$0.018
Basalt	\$0.028	- \$0.020	\$0.034	- \$0.025	\$0.042	- \$0.031
Gabbro	\$0.025	- \$0.018	\$0.031	- \$0.023	\$0.038	- \$0.028
Shale	\$0.016	- \$0.011	\$0.019	- \$0.014	\$0.024	- \$0.018
Sandstone	\$0.015	- \$0.011	\$0.019	- \$0.014	\$0.023	- \$0.017
Siltstone	\$0.015	- \$0.011	\$0.019	- \$0.014	\$0.023	- \$0.017
Conglome	\$0.013	- \$0.010	\$0.017	- \$0.012	\$0.020	- \$0.015
Breccia	\$0.010	- \$0.008	\$0.013	- \$0.009	\$0.016	- \$0.012
Limestone	\$0.012	- \$0.009	\$0.015	- \$0.011	\$0.018	- \$0.013
Schist	\$0.010	- \$0.007	\$0.013	- \$0.009	\$0.015	- \$0.011
Slate	\$0.014	- \$0.011	\$0.018	- \$0.013	\$0.022	- \$0.016
Gneiss	\$0.016	- \$0.011	\$0.019	- \$0.014	\$0.024	- \$0.018

(Based on 12 foot drilling rod length.)

Drill Steel Cost Adjustment Factor

Number of rods	Factor
1	1.0
2	1.5
3	2.0
4	2.5
5	3.0
6	3.5
7	4.0
8	4.5
9	5.0
10	5.5
n	(n+1)/2

As this study is based on 12 foot drilling rod length, the total steel cost per foot of hole drilled depends upon the total number of 12 foot sections in the hole. Divide the total hole length by 12 and round this result up to the next whole number to determine number of rods required to drill the hole. Adjust this number to the average number of rods during drilling by consulting the Drill Steel Cost Adjustment Factor table to the left. Multiply this adjustment factor times the cost per foot per rod from the table above. The result is the total drill steel cost per foot of hole drilled. Other drill steel lengths may be adjusted for by determining the total length of rods required and then converting that to the number of equivalent 12 foot sections. Once this is determined follow the procedure outlined above.

EP 1110-1-8, Vol. 9  
30 Nov 09

DRILL MODEL - Atlas Copco DM30 -DTH

Bit Life (feet/bit)

	Hole Diameter (inches)					
	5.50		6.00		6.50	
Granite	1,946	- 2,633	1,898	- 2,568	1,855	- 2,509
Basalt	871	- 1,179	850	- 1,150	830	- 1,124
Gabbro	1,296	- 1,753	1,263	- 1,709	1,235	- 1,670
Shale	1,845	- 2,496	1,799	- 2,434	1,758	- 2,378
Sandstone	677	- 916	660	- 893	645	- 873
Siltstone	4,884	- 6,608	4,763	- 6,444	4,654	- 6,297
Conglomer	377	- 510	368	- 498	360	- 486
Breccia	2,819	- 3,814	2,749	- 3,720	2,687	- 3,635
Limestone	2,372	- 3,209	2,313	- 3,130	2,260	- 3,058
Schist	4,413	- 5,970	4,303	- 5,822	4,205	- 5,689
Slate	2,210	- 2,990	2,155	- 2,916	2,106	- 2,849
Gneiss	950	- 1,285	927	- 1,254	905	- 1,225

Drill Steel Life (feet/rod)

	Hole Diameter (inches)					
	5.50		6.00		6.50	
Granite	26,110	- 35,326	25,463	- 34,450	24,881	- 33,663
Basalt	15,288	- 20,684	14,909	- 20,171	14,569	- 19,711
Gabbro	16,886	- 22,846	16,468	- 22,280	16,092	- 21,771
Shale	27,174	- 36,765	26,500	- 35,853	25,895	- 35,034
Sandstone	28,127	- 38,054	27,429	- 37,110	26,803	- 36,263
Siltstone	28,023	- 37,914	27,328	- 36,974	26,704	- 36,129
Conglomer	31,549	- 42,684	30,766	- 41,625	30,064	- 40,675
Breccia	41,197	- 55,738	40,176	- 54,355	39,258	- 53,114
Limestone	35,331	- 47,800	34,455	- 46,615	33,668	- 45,551
Schist	41,830	- 56,593	40,792	- 55,190	39,861	- 53,929
Slate	29,326	- 39,676	28,599	- 38,692	27,945	- 37,809
Gneiss	27,126	- 36,700	26,453	- 35,790	25,849	- 34,972

Penetration Rate (feet/hour)

	Hole Diameter (inches)					
	5.50		6.00		6.50	
Granite	81	- 110	73	- 99	67	- 90
Basalt	47	- 64	43	- 58	39	- 52
Gabbro	52	- 71	47	- 64	43	- 58
Shale	85	- 115	76	- 103	69	- 94
Sandstone	88	- 119	79	- 107	72	- 97
Siltstone	87	- 118	79	- 107	72	- 97
Conglomer	99	- 133	89	- 120	81	- 109
Breccia	129	- 175	116	- 158	106	- 143
Limestone	111	- 150	100	- 135	91	- 122
Schist	131	- 178	118	- 160	107	- 145
Slate	92	- 124	83	- 112	75	- 101
Gneiss	85	- 115	76	- 103	69	- 94

Bit Cost (\$/foot)

	Hole Diameter (inches)					
	5.50		6.00		6.50	
Granite	\$0.30	- \$0.22	\$0.33	- \$0.25	\$0.35	- \$0.26
Basalt	\$0.66	- \$0.49	\$0.74	- \$0.55	\$0.77	- \$0.57
Gabbro	\$0.44	- \$0.33	\$0.50	- \$0.37	\$0.52	- \$0.38
Shale	\$0.31	- \$0.23	\$0.35	- \$0.26	\$0.36	- \$0.27
Sandstone	\$0.85	- \$0.63	\$0.95	- \$0.71	\$0.99	- \$0.73
Siltstone	\$0.12	- \$0.09	\$0.13	- \$0.10	\$0.14	- \$0.10
Conglomer	\$1.52	- \$1.13	\$1.71	- \$1.27	\$1.78	- \$1.32
Breccia	\$0.20	- \$0.15	\$0.23	- \$0.17	\$0.24	- \$0.18
Limestone	\$0.24	- \$0.18	\$0.27	- \$0.20	\$0.28	- \$0.21
Schist	\$0.13	- \$0.10	\$0.15	- \$0.11	\$0.15	- \$0.11
Slate	\$0.26	- \$0.19	\$0.29	- \$0.22	\$0.30	- \$0.22
Gneiss	\$0.61	- \$0.45	\$0.68	- \$0.50	\$0.71	- \$0.52

Drill Steel Cost (\$/foot per rod)

	Hole Diameter (inches)					
	5.50		6.00		6.50	
Granite	\$0.020	- \$0.015	\$0.024	- \$0.017	\$0.029	- \$0.021
Basalt	\$0.034	- \$0.025	\$0.040	- \$0.030	\$0.050	- \$0.037
Gabbro	\$0.031	- \$0.023	\$0.036	- \$0.027	\$0.045	- \$0.033
Shale	\$0.019	- \$0.014	\$0.023	- \$0.017	\$0.028	- \$0.021
Sandstone	\$0.019	- \$0.014	\$0.022	- \$0.016	\$0.027	- \$0.020
Siltstone	\$0.019	- \$0.014	\$0.022	- \$0.016	\$0.027	- \$0.020
Conglomer	\$0.017	- \$0.012	\$0.019	- \$0.014	\$0.024	- \$0.018
Breccia	\$0.013	- \$0.009	\$0.015	- \$0.011	\$0.018	- \$0.014
Limestone	\$0.015	- \$0.011	\$0.017	- \$0.013	\$0.021	- \$0.016
Schist	\$0.013	- \$0.009	\$0.015	- \$0.011	\$0.018	- \$0.013
Slate	\$0.018	- \$0.013	\$0.021	- \$0.015	\$0.026	- \$0.019
Gneiss	\$0.019	- \$0.014	\$0.023	- \$0.017	\$0.028	- \$0.021

(Based on 12 foot drilling rod length.)

Drill Steel Cost Adjustment Factor

Number of rods	Factor
1	1.0
2	1.5
3	2.0
4	2.5
5	3.0
6	3.5
7	4.0
8	4.5
9	5.0
10	5.5
n	(n+1)/2

As this study is based on 12 foot drilling rod length, the total steel cost per foot of hole drilled depends upon the total number of 12 foot sections in the hole. Divide the total hole length by 12 and round this result up to the next whole number to determine number of rods required to drill the hole. Adjust this number to the average number of rods during drilling by consulting the Drill Steel Cost Adjustment Factor table to the left. Multiply this adjustment factor times the cost per foot per rod from the table above. The result is the total drill steel cost per foot of hole drilled. Other drill steel lengths may be adjusted for by determining the total length of rods required and then converting that to the number of equivalent 12 foot sections. Once this is determined follow the procedure outlined above.

DRILL MODEL - Atlas Copco DM45 -DTH

Bit Life (feet/bit)

	Hole Diameter (inches)					
	5.00		6.50		8.00	
Granite	2,580	- 3,490	2,392	- 3,236	2,253	- 3,048
Basalt	1,155	- 1,563	1,071	- 1,449	1,009	- 1,364
Gabbro	1,717	- 2,323	1,592	- 2,154	1,499	- 2,029
Shale	2,445	- 3,308	2,267	- 3,067	2,135	- 2,888
Sandstone	897	- 1,214	832	- 1,126	784	- 1,060
Siltstone	6,473	- 8,758	6,001	- 8,120	5,652	- 7,647
Conglomer	500	- 677	464	- 627	437	- 591
Breccia	3,737	- 5,056	3,464	- 4,687	3,263	- 4,414
Limestone	3,144	- 4,254	2,915	- 3,944	2,745	- 3,714
Schist	5,849	- 7,913	5,422	- 7,336	5,107	- 6,910
Slate	2,929	- 3,963	2,715	- 3,674	2,557	- 3,460
Gneiss	1,259	- 1,704	1,168	- 1,580	1,100	- 1,488

Drill Steel Life (feet/rod)

	Hole Diameter (inches)					
	5.00		6.50		8.00	
Granite	28,482	- 38,534	26,405	- 35,724	24,869	- 33,646
Basalt	16,677	- 22,563	15,461	- 20,917	14,561	- 19,701
Gabbro	18,420	- 24,921	17,077	- 23,104	16,083	- 21,760
Shale	29,642	- 40,104	27,480	- 37,179	25,882	- 35,017
Sandstone	30,681	- 41,510	28,444	- 38,483	26,789	- 36,245
Siltstone	30,568	- 41,357	28,339	- 38,341	26,691	- 36,111
Conglomer	34,414	- 46,560	31,904	- 43,165	30,049	- 40,654
Breccia	44,939	- 60,799	41,662	- 56,366	39,238	- 53,087
Limestone	38,539	- 52,141	35,729	- 48,339	33,651	- 45,527
Schist	45,628	- 61,733	42,301	- 57,231	39,841	- 53,902
Slate	31,989	- 43,279	29,656	- 40,123	27,931	- 37,789
Gneiss	29,589	- 40,032	27,432	- 37,113	25,836	- 34,955

Penetration Rate (feet/hour)

	Hole Diameter (inches)					
	5.00		6.50		8.00	
Granite	109	- 148	80	- 108	62	- 84
Basalt	64	- 86	46	- 63	36	- 49
Gabbro	70	- 95	51	- 69	40	- 54
Shale	114	- 154	83	- 112	65	- 88
Sandstone	118	- 160	86	- 116	67	- 91
Siltstone	118	- 159	86	- 116	67	- 90
Conglomer	133	- 179	97	- 131	75	- 102
Breccia	174	- 235	127	- 171	99	- 134
Limestone	149	- 201	108	- 147	84	- 114
Schist	177	- 239	129	- 174	100	- 136
Slate	123	- 167	90	- 121	70	- 95
Gneiss	114	- 154	83	- 112	65	- 87

Bit Cost (\$/foot)

	Hole Diameter (inches)					
	5.00		6.50		8.00	
Granite	\$0.21	- \$0.16	\$0.27	- \$0.20	\$0.55	- \$0.40
Basalt	\$0.48	- \$0.35	\$0.60	- \$0.44	\$1.22	- \$0.90
Gabbro	\$0.32	- \$0.24	\$0.40	- \$0.30	\$0.82	- \$0.61
Shale	\$0.22	- \$0.17	\$0.28	- \$0.21	\$0.58	- \$0.43
Sandstone	\$0.61	- \$0.45	\$0.77	- \$0.57	\$1.57	- \$1.16
Siltstone	\$0.08	- \$0.06	\$0.11	- \$0.08	\$0.22	- \$0.16
Conglomer	\$1.10	- \$0.81	\$1.38	- \$1.02	\$2.82	- \$2.08
Breccia	\$0.15	- \$0.11	\$0.18	- \$0.14	\$0.38	- \$0.28
Limestone	\$0.17	- \$0.13	\$0.22	- \$0.16	\$0.45	- \$0.33
Schist	\$0.09	- \$0.07	\$0.12	- \$0.09	\$0.24	- \$0.18
Slate	\$0.19	- \$0.14	\$0.24	- \$0.17	\$0.48	- \$0.36
Gneiss	\$0.44	- \$0.32	\$0.55	- \$0.41	\$1.12	- \$0.83

Drill Steel Cost (\$/foot per rod)

	Hole Diameter (inches)					
	5.00		6.50		8.00	
Granite	\$0.021	- \$0.016	\$0.027	- \$0.020	\$0.029	- \$0.021
Basalt	\$0.036	- \$0.027	\$0.047	- \$0.035	\$0.050	- \$0.037
Gabbro	\$0.033	- \$0.024	\$0.042	- \$0.031	\$0.045	- \$0.033
Shale	\$0.020	- \$0.015	\$0.026	- \$0.019	\$0.028	- \$0.021
Sandstone	\$0.020	- \$0.014	\$0.025	- \$0.019	\$0.027	- \$0.020
Siltstone	\$0.020	- \$0.014	\$0.025	- \$0.019	\$0.027	- \$0.020
Conglomer	\$0.017	- \$0.013	\$0.023	- \$0.017	\$0.024	- \$0.018
Breccia	\$0.013	- \$0.010	\$0.017	- \$0.013	\$0.018	- \$0.014
Limestone	\$0.016	- \$0.011	\$0.020	- \$0.015	\$0.021	- \$0.016
Schist	\$0.013	- \$0.010	\$0.017	- \$0.013	\$0.018	- \$0.013
Slate	\$0.019	- \$0.014	\$0.024	- \$0.018	\$0.026	- \$0.019
Gneiss	\$0.020	- \$0.015	\$0.026	- \$0.019	\$0.028	- \$0.021

(Based on 12 foot drilling rod length.)

Drill Steel Cost Adjustment Factor

Number of rods	Factor
1	1.0
2	1.5
3	2.0
4	2.5
5	3.0
6	3.5
7	4.0
8	4.5
9	5.0
10	5.5
n	(n+1)/2

As this study is based on 12 foot drilling rod length, the total steel cost per foot of hole drilled depends upon the total number of 12 foot sections in the hole. Divide the total hole length by 12 and round this result up to the next whole number to determine number of rods required to drill the hole. Adjust this number to the average number of rods during drilling by consulting the Drill Steel Cost Adjustment Factor table to the left. Multiply this adjustment factor times the cost per foot per rod from the table above. The result is the total drill steel cost per foot of hole drilled. Other drill steel lengths may be adjusted for by determining the total length of rods required and then converting that to the number of equivalent 12 foot sections. Once this is determined follow the procedure outlined above.

EP 1110-1-8, Vol. 9  
30 Nov 09

DRILL MODEL - Atlas Copco DM M2 -DTH

Bit Life (feet/bit)

	Hole Diameter (inches)					
	8.88		10.00		11.875	
Granite	1,779	- 2,407	1,719	- 2,325	1,636	- 2,213
Basalt	796	- 1,078	770	- 1,041	732	- 991
Gabbro	1,184	- 1,602	1,144	- 1,548	1,089	- 1,473
Shale	1,686	- 2,281	1,629	- 2,204	1,550	- 2,097
Sandstone	619	- 837	598	- 809	569	- 770
Siltstone	4,464	- 6,039	4,313	- 5,835	4,104	- 5,553
Conglomer	345	- 467	333	- 451	317	- 429
Breccia	2,577	- 3,486	2,490	- 3,368	2,369	- 3,205
Limestone	2,168	- 2,933	2,095	- 2,834	1,993	- 2,697
Schist	4,033	- 5,457	3,897	- 5,272	3,708	- 5,017
Slate	2,020	- 2,733	1,951	- 2,640	1,857	- 2,512
Gneiss	868	- 1,175	839	- 1,135	798	- 1,080

Drill Steel Life (feet/rod)

	Hole Diameter (inches)					
	8.88		10.00		11.875	
Granite	25,947	- 35,105	25,069	- 33,917	23,856	- 32,276
Basalt	15,193	- 20,555	14,679	- 19,859	13,968	- 18,898
Gabbro	16,781	- 22,704	16,213	- 21,935	15,428	- 20,874
Shale	27,004	- 36,535	26,090	- 35,298	24,828	- 33,590
Sandstone	27,951	- 37,817	27,005	- 36,536	25,698	- 34,768
Siltstone	27,848	- 37,677	26,905	- 36,401	25,604	- 34,640
Conglomer	31,352	- 42,417	30,290	- 40,981	28,825	- 38,998
Breccia	40,940	- 55,390	39,554	- 53,514	37,640	- 50,925
Limestone	35,110	- 47,502	33,921	- 45,894	32,280	- 43,673
Schist	41,569	- 56,240	40,161	- 54,336	38,218	- 51,707
Slate	29,143	- 39,428	28,156	- 38,093	26,794	- 36,250
Gneiss	26,957	- 36,471	26,044	- 35,236	24,784	- 33,531

Penetration Rate (feet/hour)

	Hole Diameter (inches)					
	8.88		10.00		11.875	
Granite	69	- 93	60	- 81	48	- 66
Basalt	40	- 54	35	- 47	28	- 38
Gabbro	44	- 60	38	- 52	31	- 42
Shale	72	- 97	62	- 84	50	- 68
Sandstone	74	- 100	64	- 87	52	- 71
Siltstone	74	- 100	64	- 87	52	- 70
Conglomer	83	- 113	72	- 98	59	- 79
Breccia	109	- 148	95	- 128	77	- 104
Limestone	94	- 127	81	- 110	66	- 89
Schist	111	- 150	96	- 130	78	- 106
Slate	77	- 105	67	- 91	55	- 74
Gneiss	72	- 97	62	- 84	50	- 68

Bit Cost (\$/foot)

	Hole Diameter (inches)					
	8.88		10.00		11.875	
Granite	\$0.78	- \$0.58	\$1.11	- \$0.82	\$2.75	- \$2.03
Basalt	\$1.74	- \$1.29	\$2.47	- \$1.82	\$6.15	- \$4.54
Gabbro	\$1.17	- \$0.86	\$1.66	- \$1.23	\$4.13	- \$3.06
Shale	\$0.82	- \$0.61	\$1.17	- \$0.86	\$2.90	- \$2.15
Sandstone	\$2.24	- \$1.65	\$3.18	- \$2.35	\$7.91	- \$5.85
Siltstone	\$0.31	- \$0.23	\$0.44	- \$0.33	\$1.10	- \$0.81
Conglomer	\$4.02	- \$2.97	\$5.70	- \$4.22	\$14.19	- \$10.49
Breccia	\$0.54	- \$0.40	\$0.76	- \$0.56	\$1.90	- \$1.40
Limestone	\$0.64	- \$0.47	\$0.91	- \$0.67	\$2.26	- \$1.67
Schist	\$0.34	- \$0.25	\$0.49	- \$0.36	\$1.21	- \$0.90
Slate	\$0.69	- \$0.51	\$0.97	- \$0.72	\$2.42	- \$1.79
Gneiss	\$1.59	- \$1.18	\$2.26	- \$1.67	\$5.64	- \$4.17

Drill Steel Cost (\$/foot per rod)

	Hole Diameter (inches)					
	8.88		10.00		11.875	
Granite	\$0.038	- \$0.028	\$0.040	- \$0.029	\$0.042	- \$0.031
Basalt	\$0.065	- \$0.048	\$0.068	- \$0.050	\$0.071	- \$0.053
Gabbro	\$0.059	- \$0.044	\$0.061	- \$0.045	\$0.064	- \$0.048
Shale	\$0.037	- \$0.027	\$0.038	- \$0.028	\$0.040	- \$0.030
Sandstone	\$0.036	- \$0.026	\$0.037	- \$0.027	\$0.039	- \$0.029
Siltstone	\$0.036	- \$0.026	\$0.037	- \$0.027	\$0.039	- \$0.029
Conglomer	\$0.032	- \$0.023	\$0.033	- \$0.024	\$0.035	- \$0.026
Breccia	\$0.024	- \$0.018	\$0.025	- \$0.019	\$0.026	- \$0.020
Limestone	\$0.028	- \$0.021	\$0.029	- \$0.022	\$0.031	- \$0.023
Schist	\$0.024	- \$0.018	\$0.025	- \$0.018	\$0.026	- \$0.019
Slate	\$0.034	- \$0.025	\$0.035	- \$0.026	\$0.037	- \$0.027
Gneiss	\$0.037	- \$0.027	\$0.038	- \$0.028	\$0.040	- \$0.030

(Based on 12 foot drilling rod length.)

Drill Steel Cost Adjustment Factor

Number of rods	Factor
1	1.0
2	1.5
3	2.0
4	2.5
5	3.0
6	3.5
7	4.0
8	4.5
9	5.0
10	5.5
n	(n+1)/2

As this study is based on 12 foot drilling rod length, the total steel cost per foot of hole drilled depends upon the total number of 12 foot sections in the hole. Divide the total hole length by 12 and round this result up to the next whole number to determine number of rods required to drill the hole. Adjust this number to the average number of rods during drilling by consulting the Drill Steel Cost Adjustment Factor table to the left. Multiply this adjustment factor times the cost per foot per rod from the table above. The result is the total drill steel cost per foot of hole drilled. Other drill steel lengths may be adjusted for by determining the total length of rods required and then converting that to the number of equivalent 12 foot sections. Once this is determined follow the procedure outlined above.

DRILL MODEL - Atlas Copco DM25SP - Rotary

Bit Life (feet/bit)

	Hole Diameter (inches)					
	3.88		5.00		6.25	
Granite	3,585	- 4,851	3,364	- 4,552	3,182	- 4,305
Basalt	1,878	- 2,541	1,762	- 2,384	1,667	- 2,255
Gabbro	2,118	- 2,865	1,987	- 2,689	1,880	- 2,543
Shale	3,762	- 5,090	3,531	- 4,777	3,339	- 4,518
Sandstone	3,922	- 5,307	3,681	- 4,980	3,481	- 4,710
Siltstone	3,905	- 5,283	3,664	- 4,957	3,466	- 4,689
Conglome:	4,506	- 6,096	4,228	- 5,720	3,999	- 5,411
Breccia	6,220	- 8,415	5,836	- 7,896	5,520	- 7,468
Limestone	5,166	- 6,990	4,848	- 6,559	4,585	- 6,203
Schist	6,335	- 8,571	5,945	- 8,043	5,623	- 7,607
Slate	4,125	- 5,581	3,871	- 5,237	3,661	- 4,953
Gneiss	3,754	- 5,079	3,523	- 4,766	3,332	- 4,508

Drill Steel Life (feet/rod)

	Hole Diameter (inches)					
	3.88		5.00		6.25	
Granite	44,519	- 60,232	41,775	- 56,519	39,512	- 53,457
Basalt	26,067	- 35,267	24,460	- 33,093	23,135	- 31,301
Gabbro	28,792	- 38,954	27,017	- 36,552	25,553	- 34,572
Shale	46,333	- 62,685	43,477	- 58,821	41,121	- 55,635
Sandstone	47,957	- 64,883	45,001	- 60,884	42,563	- 57,586
Siltstone	47,780	- 64,644	44,835	- 60,659	42,406	- 57,373
Conglome:	53,792	- 72,777	50,476	- 68,291	47,741	- 64,591
Breccia	70,243	- 95,034	65,913	- 89,176	62,342	- 84,345
Limestone	60,240	- 81,501	56,527	- 76,478	53,465	- 72,334
Schist	71,321	- 96,493	66,925	- 90,545	63,299	- 85,640
Slate	50,001	- 67,649	46,919	- 63,479	44,377	- 60,040
Gneiss	46,250	- 62,574	43,400	- 58,717	41,048	- 55,536

Penetration Rate (feet/hour)

	Hole Diameter (inches)					
	3.88		5.00		6.25	
Granite	57	- 77	34	- 46	22	- 29
Basalt	33	- 45	20	- 27	13	- 17
Gabbro	37	- 50	22	- 30	14	- 19
Shale	60	- 81	36	- 48	23	- 31
Sandstone	62	- 83	37	- 50	23	- 32
Siltstone	61	- 83	37	- 50	23	- 32
Conglome:	69	- 94	41	- 56	26	- 36
Breccia	91	- 123	54	- 73	34	- 47
Limestone	78	- 105	46	- 63	29	- 40
Schist	92	- 125	55	- 74	35	- 47
Slate	64	- 87	38	- 52	24	- 33
Gneiss	59	- 80	35	- 48	23	- 31

Bit Cost (\$/foot)

	Hole Diameter (inches)					
	3.88		5.00		6.25	
Granite	\$0.32	- \$0.24	\$0.48	- \$0.36	\$0.69	- \$0.51
Basalt	\$0.61	- \$0.45	\$0.92	- \$0.68	\$1.32	- \$0.98
Gabbro	\$0.54	- \$0.40	\$0.82	- \$0.61	\$1.17	- \$0.87
Shale	\$0.31	- \$0.23	\$0.46	- \$0.34	\$0.66	- \$0.49
Sandstone	\$0.29	- \$0.22	\$0.44	- \$0.33	\$0.63	- \$0.47
Siltstone	\$0.29	- \$0.22	\$0.44	- \$0.33	\$0.64	- \$0.47
Conglome:	\$0.26	- \$0.19	\$0.39	- \$0.28	\$0.55	- \$0.41
Breccia	\$0.18	- \$0.14	\$0.28	- \$0.21	\$0.40	- \$0.30
Limestone	\$0.22	- \$0.16	\$0.34	- \$0.25	\$0.48	- \$0.36
Schist	\$0.18	- \$0.13	\$0.27	- \$0.20	\$0.39	- \$0.29
Slate	\$0.28	- \$0.21	\$0.42	- \$0.31	\$0.60	- \$0.45
Gneiss	\$0.31	- \$0.23	\$0.46	- \$0.34	\$0.66	- \$0.49

Drill Steel Cost (\$/foot per rod)

	Hole Diameter (inches)					
	3.88		5.00		6.25	
Granite	\$0.012	- \$0.009	\$0.038	- \$0.028	\$0.047	- \$0.035
Basalt	\$0.020	- \$0.015	\$0.065	- \$0.048	\$0.081	- \$0.060
Gabbro	\$0.018	- \$0.014	\$0.059	- \$0.043	\$0.073	- \$0.054
Shale	\$0.011	- \$0.008	\$0.036	- \$0.027	\$0.046	- \$0.034
Sandstone	\$0.011	- \$0.008	\$0.035	- \$0.026	\$0.044	- \$0.033
Siltstone	\$0.011	- \$0.008	\$0.035	- \$0.026	\$0.044	- \$0.033
Conglome:	\$0.010	- \$0.007	\$0.031	- \$0.023	\$0.039	- \$0.029
Breccia	\$0.007	- \$0.006	\$0.024	- \$0.018	\$0.030	- \$0.022
Limestone	\$0.009	- \$0.006	\$0.028	- \$0.021	\$0.035	- \$0.026
Schist	\$0.007	- \$0.005	\$0.024	- \$0.017	\$0.030	- \$0.022
Slate	\$0.011	- \$0.008	\$0.034	- \$0.025	\$0.042	- \$0.031
Gneiss	\$0.011	- \$0.008	\$0.036	- \$0.027	\$0.046	- \$0.034

(Based on 12 foot drilling rod length.)

Drill Steel Cost Adjustment Factor

Number of rods	Factor
1	1.0
2	1.5
3	2.0
4	2.5
5	3.0
6	3.5
7	4.0
8	4.5
9	5.0
10	5.5
n	(n+1)/2

As this study is based on 12 foot drilling rod length, the total steel cost per foot of hole drilled depends upon the total number of 12 foot sections in the hole. Divide the total hole length by 12 and round this result up to the next whole number to determine number of rods required to drill the hole. Adjust this number to the average number of rods during drilling by consulting the Drill Steel Cost Adjustment Factor table to the left. Multiply this adjustment factor times the cost per foot per rod from the table above. The result is the total drill steel cost per foot of hole drilled. Other drill steel lengths may be adjusted for by determining the total length of rods required and then converting that to the number of equivalent 12 foot sections. Once this is determined follow the procedure outlined above.

DRILL MODEL - Atlas Copco DM30 -Rotary

Bit Life (feet/bit)

	Hole Diameter (inches)					
	5.50		6.00		6.75	
Granite	3,347	- 4,528	3,275	- 4,431	3,180	- 4,302
Basalt	1,753	- 2,372	1,716	- 2,321	1,666	- 2,254
Gabbro	1,977	- 2,675	1,934	- 2,617	1,878	- 2,541
Shale	3,512	- 4,752	3,437	- 4,649	3,337	- 4,515
Sandstone	3,661	- 4,954	3,583	- 4,847	3,479	- 4,707
Siltstone	3,645	- 4,931	3,567	- 4,826	3,463	- 4,686
Conglome	4,206	- 5,690	4,116	- 5,568	3,996	- 5,407
Breccia	5,806	- 7,855	5,681	- 7,686	5,516	- 7,463
Limestone	4,822	- 6,524	4,719	- 6,384	4,582	- 6,199
Schist	5,913	- 8,000	5,786	- 7,829	5,619	- 7,602
Slate	3,851	- 5,210	3,768	- 5,098	3,659	- 4,950
Gneiss	3,504	- 4,741	3,429	- 4,639	3,330	- 4,505

Drill Steel Life (feet/rod)

	Hole Diameter (inches)					
	5.50		6.00		6.75	
Granite	41,556	- 56,222	40,663	- 55,014	39,485	- 53,421
Basalt	24,332	- 32,920	23,809	- 32,212	23,119	- 31,279
Gabbro	26,875	- 36,360	26,298	- 35,579	25,536	- 34,549
Shale	43,248	- 58,513	42,319	- 57,255	41,093	- 55,597
Sandstone	44,765	- 60,564	43,803	- 59,263	42,534	- 57,546
Siltstone	44,600	- 60,341	43,642	- 59,045	42,377	- 57,334
Conglome	50,211	- 67,932	49,132	- 66,473	47,709	- 64,547
Breccia	65,567	- 88,708	64,158	- 86,802	62,299	- 84,288
Limestone	56,230	- 76,076	55,022	- 74,441	53,428	- 72,285
Schist	66,573	- 90,070	65,143	- 88,135	63,256	- 85,582
Slate	46,673	- 63,146	45,670	- 61,789	44,347	- 59,999
Gneiss	43,172	- 58,409	42,244	- 57,154	41,020	- 55,498

Penetration Rate (feet/hour)

	Hole Diameter (inches)					
	5.50		6.00		6.75	
Granite	32	- 43	27	- 36	21	- 28
Basalt	18	- 25	15	- 21	12	- 16
Gabbro	20	- 28	17	- 23	13	- 18
Shale	33	- 45	28	- 37	22	- 29
Sandstone	34	- 46	29	- 39	23	- 31
Siltstone	34	- 46	29	- 39	22	- 30
Conglome	38	- 52	32	- 44	25	- 34
Breccia	50	- 68	42	- 57	33	- 45
Limestone	43	- 58	36	- 49	28	- 38
Schist	51	- 69	43	- 58	34	- 46
Slate	36	- 48	30	- 40	24	- 32
Gneiss	33	- 45	28	- 37	22	- 29

Bit Cost (\$/foot)

	Hole Diameter (inches)					
	5.50		6.00		6.75	
Granite	\$0.59	- \$0.44	\$0.65	- \$0.48	\$0.77	- \$0.57
Basalt	\$1.12	- \$0.83	\$1.24	- \$0.92	\$1.48	- \$1.09
Gabbro	\$1.00	- \$0.74	\$1.10	- \$0.81	\$1.31	- \$0.97
Shale	\$0.56	- \$0.42	\$0.62	- \$0.46	\$0.74	- \$0.55
Sandstone	\$0.54	- \$0.40	\$0.59	- \$0.44	\$0.71	- \$0.52
Siltstone	\$0.54	- \$0.40	\$0.60	- \$0.44	\$0.71	- \$0.53
Conglome	\$0.47	- \$0.35	\$0.52	- \$0.38	\$0.62	- \$0.46
Breccia	\$0.34	- \$0.25	\$0.38	- \$0.28	\$0.45	- \$0.33
Limestone	\$0.41	- \$0.30	\$0.45	- \$0.33	\$0.54	- \$0.40
Schist	\$0.33	- \$0.25	\$0.37	- \$0.27	\$0.44	- \$0.32
Slate	\$0.51	- \$0.38	\$0.57	- \$0.42	\$0.67	- \$0.50
Gneiss	\$0.56	- \$0.42	\$0.62	- \$0.46	\$0.74	- \$0.55

Drill Steel Cost (\$/foot per rod)

	Hole Diameter (inches)					
	5.50		6.00		6.75	
Granite	\$0.045	- \$0.033	\$0.046	- \$0.034	\$0.047	- \$0.035
Basalt	\$0.077	- \$0.057	\$0.079	- \$0.058	\$0.081	- \$0.060
Gabbro	\$0.070	- \$0.051	\$0.071	- \$0.053	\$0.073	- \$0.054
Shale	\$0.043	- \$0.032	\$0.044	- \$0.033	\$0.046	- \$0.034
Sandstone	\$0.042	- \$0.031	\$0.043	- \$0.032	\$0.044	- \$0.033
Siltstone	\$0.042	- \$0.031	\$0.043	- \$0.032	\$0.044	- \$0.033
Conglome	\$0.037	- \$0.028	\$0.038	- \$0.028	\$0.039	- \$0.029
Breccia	\$0.029	- \$0.021	\$0.029	- \$0.022	\$0.030	- \$0.022
Limestone	\$0.033	- \$0.025	\$0.034	- \$0.025	\$0.035	- \$0.026
Schist	\$0.028	- \$0.021	\$0.029	- \$0.021	\$0.030	- \$0.022
Slate	\$0.040	- \$0.030	\$0.041	- \$0.030	\$0.042	- \$0.031
Gneiss	\$0.043	- \$0.032	\$0.044	- \$0.033	\$0.046	- \$0.034

(Based on 12 foot drilling rod length.)

Drill Steel Cost Adjustment Factor

Number of rods	Factor
1	1.0
2	1.5
3	2.0
4	2.5
5	3.0
6	3.5
7	4.0
8	4.5
9	5.0
10	5.5
n	(n+1)/2

As this study is based on 12 foot drilling rod length, the total steel cost per foot of hole drilled depends upon the total number of 12 foot sections in the hole. Divide the total hole length by 12 and round this result up to the next whole number to determine number of rods required to drill the hole. Adjust this number to the average number of rods during drilling by consulting the Drill Steel Cost Adjustment Factor table to the left. Multiply this adjustment factor times the cost per foot per rod from the table above. The result is the total drill steel cost per foot of hole drilled. Other drill steel lengths may be adjusted for by determining the total length of rods required and then converting that to the number of equivalent 12 foot sections. Once this is determined follow the procedure outlined above.



DRILL MODEL - Atlas Copco DM45 -Rotary

Bit Life (feet/bit)

	Hole Diameter (inches)					
	5.00		6.75		7.875	
Granite	3,619	- 4,897	3,358	- 4,543	3,231	- 4,372
Basalt	1,896	- 2,565	1,759	- 2,380	1,693	- 2,290
Gabbro	2,138	- 2,893	1,984	- 2,684	1,909	- 2,582
Shale	3,798	- 5,139	3,524	- 4,768	3,391	- 4,588
Sandstone	3,960	- 5,357	3,674	- 4,971	3,535	- 4,783
Siltstone	3,942	- 5,333	3,658	- 4,948	3,519	- 4,762
Conglome:	4,549	- 6,154	4,220	- 5,710	4,061	- 5,494
Breccia	6,279	- 8,495	5,825	- 7,881	5,606	- 7,584
Limestone	5,215	- 7,056	4,839	- 6,547	4,656	- 6,300
Schist	6,395	- 8,652	5,934	- 8,028	5,710	- 7,725
Slate	4,164	- 5,634	3,864	- 5,228	3,718	- 5,030
Gneiss	3,790	- 5,128	3,517	- 4,758	3,384	- 4,578

Drill Steel Life (feet/rod)

	Hole Diameter (inches)					
	5.00		6.75		7.875	
Granite	44,942	- 60,803	41,698	- 56,415	40,124	- 54,286
Basalt	26,314	- 35,602	24,415	- 33,033	23,494	- 31,786
Gabbro	29,065	- 39,323	26,967	- 36,485	25,950	- 35,108
Shale	46,772	- 63,280	43,397	- 58,713	41,759	- 56,497
Sandstone	48,412	- 65,499	44,919	- 60,772	43,223	- 58,478
Siltstone	48,234	- 65,258	44,753	- 60,548	43,064	- 58,263
Conglome:	54,302	- 73,468	50,383	- 68,166	48,482	- 65,593
Breccia	70,909	- 95,936	65,792	- 89,013	63,309	- 85,653
Limestone	60,812	- 82,275	56,423	- 76,337	54,293	- 73,456
Schist	71,998	- 97,409	66,802	- 90,379	64,280	- 86,968
Slate	50,476	- 68,291	46,833	- 63,362	45,065	- 60,971
Gneiss	46,689	- 63,168	43,320	- 58,609	41,685	- 56,397

Penetration Rate (feet/hour)

	Hole Diameter (inches)					
	5.00		6.75		7.875	
Granite	50	- 68	27	- 37	20	- 27
Basalt	29	- 39	16	- 21	12	- 16
Gabbro	32	- 44	17	- 24	13	- 17
Shale	52	- 71	28	- 38	21	- 28
Sandstone	54	- 73	29	- 40	21	- 29
Siltstone	54	- 73	29	- 40	21	- 29
Conglome:	61	- 82	33	- 45	24	- 33
Breccia	80	- 108	43	- 59	32	- 43
Limestone	68	- 92	37	- 50	27	- 37
Schist	81	- 109	44	- 59	32	- 44
Slate	56	- 76	31	- 41	22	- 30
Gneiss	52	- 70	28	- 38	21	- 28

Bit Cost (\$/foot)

	Hole Diameter (inches)					
	5.00		6.75		7.875	
Granite	\$0.45	- \$0.33	\$0.73	- \$0.54	\$0.94	- \$0.69
Basalt	\$0.86	- \$0.64	\$1.40	- \$1.03	\$1.79	- \$1.32
Gabbro	\$0.76	- \$0.56	\$1.24	- \$0.92	\$1.58	- \$1.17
Shale	\$0.43	- \$0.32	\$0.70	- \$0.52	\$0.89	- \$0.66
Sandstone	\$0.41	- \$0.30	\$0.67	- \$0.50	\$0.86	- \$0.63
Siltstone	\$0.41	- \$0.31	\$0.67	- \$0.50	\$0.86	- \$0.63
Conglome:	\$0.36	- \$0.26	\$0.58	- \$0.43	\$0.74	- \$0.55
Breccia	\$0.26	- \$0.19	\$0.42	- \$0.31	\$0.54	- \$0.40
Limestone	\$0.31	- \$0.23	\$0.51	- \$0.38	\$0.65	- \$0.48
Schist	\$0.25	- \$0.19	\$0.42	- \$0.31	\$0.53	- \$0.39
Slate	\$0.39	- \$0.29	\$0.64	- \$0.47	\$0.81	- \$0.60
Gneiss	\$0.43	- \$0.32	\$0.70	- \$0.52	\$0.89	- \$0.66

Drill Steel Cost (\$/foot per rod)

	Hole Diameter (inches)					
	5.00		6.75		7.875	
Granite	\$0.035	- \$0.026	\$0.045	- \$0.033	\$0.069	- \$0.051
Basalt	\$0.060	- \$0.044	\$0.077	- \$0.057	\$0.117	- \$0.087
Gabbro	\$0.054	- \$0.040	\$0.069	- \$0.051	\$0.106	- \$0.079
Shale	\$0.034	- \$0.025	\$0.043	- \$0.032	\$0.066	- \$0.049
Sandstone	\$0.033	- \$0.024	\$0.042	- \$0.031	\$0.064	- \$0.047
Siltstone	\$0.033	- \$0.024	\$0.042	- \$0.031	\$0.064	- \$0.047
Conglome:	\$0.029	- \$0.022	\$0.037	- \$0.027	\$0.057	- \$0.042
Breccia	\$0.022	- \$0.017	\$0.028	- \$0.021	\$0.044	- \$0.032
Limestone	\$0.026	- \$0.019	\$0.033	- \$0.025	\$0.051	- \$0.038
Schist	\$0.022	- \$0.016	\$0.028	- \$0.021	\$0.043	- \$0.032
Slate	\$0.031	- \$0.023	\$0.040	- \$0.030	\$0.061	- \$0.045
Gneiss	\$0.034	- \$0.025	\$0.043	- \$0.032	\$0.066	- \$0.049

(Based on 12 foot drilling rod length.)

Drill Steel Cost Adjustment Factor

Number of rods	Factor
1	1.0
2	1.5
3	2.0
4	2.5
5	3.0
6	3.5
7	4.0
8	4.5
9	5.0
10	5.5
n	(n+1)/2

As this study is based on 12 foot drilling rod length, the total steel cost per foot of hole drilled depends upon the total number of 12 foot sections in the hole. Divide the total hole length by 12 and round this result up to the next whole number to determine number of rods required to drill the hole. Adjust this number to the average number of rods during drilling by consulting the Drill Steel Cost Adjustment Factor table to the left. Multiply this adjustment factor times the cost per foot per rod from the table above. The result is the total drill steel cost per foot of hole drilled. Other drill steel lengths may be adjusted for by determining the total length of rods required and then converting that to the number of equivalent 12 foot sections. Once this is determined follow the procedure outlined above.

EP 1110-1-8, Vol. 9  
30 Nov 09

DRILL MODEL - Atlas Copco DM M2 -Rotary

Bit Life (feet/bit)

	Hole Diameter (inches)					
	9.00		9.875		11.00	
Granite	3,312	- 4,481	3,236	- 4,378	3,150	- 4,262
Basalt	1,735	- 2,347	1,695	- 2,294	1,650	- 2,233
Gabbro	1,956	- 2,647	1,912	- 2,586	1,861	- 2,518
Shale	3,476	- 4,702	3,396	- 4,595	3,306	- 4,473
Sandstone	3,623	- 4,902	3,540	- 4,790	3,446	- 4,663
Siltstone	3,607	- 4,880	3,525	- 4,769	3,431	- 4,642
Conglomer	4,162	- 5,631	4,067	- 5,502	3,959	- 5,356
Breccia	5,745	- 7,773	5,614	- 7,595	5,465	- 7,393
Limestone	4,772	- 6,457	4,663	- 6,309	4,539	- 6,141
Schist	5,852	- 7,917	5,718	- 7,736	5,566	- 7,531
Slate	3,811	- 5,156	3,723	- 5,038	3,624	- 4,904
Gneiss	3,468	- 4,692	3,389	- 4,585	3,299	- 4,463

Drill Steel Life (feet/rod)

	Hole Diameter (inches)					
	9.00		9.875		11.00	
Granite	41,124	- 55,639	40,183	- 54,365	39,115	- 52,921
Basalt	24,079	- 32,578	23,528	- 31,832	22,903	- 30,986
Gabbro	26,596	- 35,983	25,987	- 35,159	25,297	- 34,225
Shale	42,800	- 57,905	41,820	- 56,580	40,709	- 55,077
Sandstone	44,300	- 59,936	43,286	- 58,564	42,136	- 57,008
Siltstone	44,137	- 59,715	43,127	- 58,348	41,981	- 56,798
Conglomer	49,690	- 67,228	48,552	- 65,689	47,262	- 63,943
Breccia	64,887	- 87,788	63,401	- 85,778	61,717	- 83,499
Limestone	55,647	- 75,287	54,373	- 73,563	52,928	- 71,609
Schist	65,883	- 89,135	64,374	- 87,095	62,664	- 84,781
Slate	46,189	- 62,490	45,131	- 61,060	43,932	- 59,438
Gneiss	42,724	- 57,803	41,746	- 56,479	40,637	- 54,979

Penetration Rate (feet/hour)

	Hole Diameter (inches)					
	9.00		9.875		11.00	
Granite	21	- 29	18	- 24	14	- 19
Basalt	12	- 17	10	- 14	8	- 11
Gabbro	14	- 18	11	- 15	9	- 12
Shale	22	- 30	18	- 25	15	- 20
Sandstone	23	- 31	19	- 26	15	- 21
Siltstone	23	- 31	19	- 26	15	- 21
Conglomer	26	- 35	21	- 29	17	- 23
Breccia	34	- 46	28	- 38	22	- 30
Limestone	29	- 39	24	- 32	19	- 26
Schist	34	- 46	28	- 38	23	- 31
Slate	24	- 32	20	- 27	16	- 22
Gneiss	22	- 30	18	- 25	15	- 20

Bit Cost (\$/foot)

	Hole Diameter (inches)					
	9.00		9.875		11.00	
Granite	\$1.08	- \$0.80	\$1.48	- \$1.09	\$1.79	- \$1.32
Basalt	\$2.07	- \$1.53	\$2.82	- \$2.09	\$3.42	- \$2.53
Gabbro	\$1.83	- \$1.36	\$2.50	- \$1.85	\$3.03	- \$2.24
Shale	\$1.03	- \$0.76	\$1.41	- \$1.04	\$1.71	- \$1.26
Sandstone	\$0.99	- \$0.73	\$1.35	- \$1.00	\$1.64	- \$1.21
Siltstone	\$0.99	- \$0.74	\$1.36	- \$1.00	\$1.64	- \$1.22
Conglomer	\$0.86	- \$0.64	\$1.18	- \$0.87	\$1.42	- \$1.05
Breccia	\$0.62	- \$0.46	\$0.85	- \$0.63	\$1.03	- \$0.76
Limestone	\$0.75	- \$0.56	\$1.03	- \$0.76	\$1.24	- \$0.92
Schist	\$0.61	- \$0.45	\$0.84	- \$0.62	\$1.01	- \$0.75
Slate	\$0.94	- \$0.70	\$1.29	- \$0.95	\$1.56	- \$1.15
Gneiss	\$1.03	- \$0.76	\$1.41	- \$1.04	\$1.71	- \$1.26

Drill Steel Cost (\$/foot per rod)

	Hole Diameter (inches)					
	9.00		9.875		11.00	
Granite	\$0.067	- \$0.050	\$0.069	- \$0.051	\$0.070	- \$0.051
Basalt	\$0.115	- \$0.085	\$0.117	- \$0.087	\$0.119	- \$0.088
Gabbro	\$0.104	- \$0.077	\$0.106	- \$0.078	\$0.108	- \$0.079
Shale	\$0.064	- \$0.048	\$0.066	- \$0.049	\$0.067	- \$0.049
Sandstone	\$0.062	- \$0.046	\$0.064	- \$0.047	\$0.065	- \$0.048
Siltstone	\$0.063	- \$0.046	\$0.064	- \$0.047	\$0.065	- \$0.048
Conglomer	\$0.056	- \$0.041	\$0.057	- \$0.042	\$0.058	- \$0.043
Breccia	\$0.043	- \$0.031	\$0.044	- \$0.032	\$0.044	- \$0.033
Limestone	\$0.050	- \$0.037	\$0.051	- \$0.038	\$0.051	- \$0.038
Schist	\$0.042	- \$0.031	\$0.043	- \$0.032	\$0.043	- \$0.032
Slate	\$0.060	- \$0.044	\$0.061	- \$0.045	\$0.062	- \$0.046
Gneiss	\$0.065	- \$0.048	\$0.066	- \$0.049	\$0.067	- \$0.049

Drill Steel Cost Adjustment Factor

Number of rods	Factor
1	1.0
2	1.5
3	2.0
4	2.5
5	3.0
6	3.5
7	4.0
8	4.5
9	5.0
10	5.5
n	(n+1)/2

As this study is based on 12 foot drilling rod length, the total steel cost per foot of hole drilled depends upon the total number of 12 foot sections in the hole. Divide the total hole length by 12 and round this result up to the next whole number to determine number of rods required to drill the hole. Adjust this number to the average number of rods during drilling by consulting the Drill Steel Cost Adjustment Factor table to the left. Multiply this adjustment factor times the cost per foot per rod from the table above. The result is the total drill steel cost per foot of hole drilled. Other drill steel lengths may be adjusted for by determining the total length of rods required and then converting that to the number of equivalent 12 foot sections. Once this is determined follow the procedure outlined above.

DRILL MODEL - Bucyrus International 59R -Rotary

Bit Life (feet/bit)

	Hole Diameter (inches)								
	12.25		15.00		16.00				
Granite	3379.984	-	4572.919	3213.372	-	4347.504	3162.023	-	4278.031
Basalt	1770.653	-	2395.589	1683.371	-	2277.502	1656.471	-	2241.108
Gabbro	1996.573	-	2701.246	1898.155	-	2568.092	1867.823	-	2527.054
Shale	3546.993	-	4798.873	3372.149	-	4562.319	3318.263	-	4489.414
Sandstone	3697.769	-	5002.863	3515.492	-	4756.254	3459.315	-	4680.25
Siltstone	3681.304	-	4980.588	3499.839	-	4735.076	3443.912	-	4659.411
Conglome	4247.818	-	5747.048	4038.427	-	5463.755	3973.894	-	5376.445
Breccia	5863.339	-	7932.753	5574.314	-	7541.719	5485.238	-	7421.204
Limestone	4870.335	-	6589.277	4630.259	-	6264.468	4556.268	-	6164.363
Schist	5972.24	-	8080.09	5677.846	-	7681.792	5587.116	-	7559.039
Slate	3888.976	-	5261.555	3697.274	-	5002.194	3638.192	-	4922.26
Gneiss	3539.394	-	4788.591	3364.924	-	4552.544	3311.153	-	4479.796

Drill Steel Life (feet/rod)

	Hole Diameter (inches)								
	12.25		15.00		16.00				
Granite	41969.55	-	56782.33	39900.72	-	53983.32	39263.11	-	53120.68
Basalt	24574.25	-	33247.51	23362.89	-	31608.62	22989.56	-	31103.52
Gabbro	27142.87	-	36722.71	25804.9	-	34912.52	25392.55	-	34354.62
Shale	43679.22	-	59095.42	41526.11	-	56182.39	40862.54	-	55284.61
Sandstone	45210.83	-	61167.6	42982.23	-	58152.42	42295.38	-	57223.16
Siltstone	45044.11	-	60942.03	42823.72	-	57937.98	42139.41	-	57012.14
Conglome	50711.07	-	68609.09	48211.33	-	65227.1	47440.93	-	64184.78
Breccia	66219.99	-	89591.75	62955.76	-	85175.45	61949.75	-	83814.36
Limestone	56790.17	-	76833.76	53990.78	-	73046.35	53128.02	-	71879.08
Schist	67236.6	-	90967.16	63922.26	-	86483.06	62900.8	-	85101.08
Slate	47137.81	-	63774.69	44814.22	-	60631	44098.1	-	59662.13
Gneiss	43601.73	-	58990.58	41452.44	-	56082.72	40790.04	-	55186.53

Penetration Rate (feet/hour)

	Hole Diameter (inches)								
	12.25		15.00		16.00				
Granite	19.00236	-	25.70907	12.60139	-	17.04894	11.05531	-	14.95719
Basalt	11.03265	-	14.92652	7.316286	-	9.898504	6.418644	-	8.684048
Gabbro	12.205	-	16.51264	8.093728	-	10.95034	7.100701	-	9.606831
Shale	19.78892	-	26.77325	13.123	-	17.75464	11.51293	-	15.57631
Sandstone	20.49398	-	27.72715	13.59055	-	18.38722	11.92312	-	16.13128
Siltstone	20.41721	-	27.62329	13.53965	-	18.31835	11.87846	-	16.07085
Conglome	23.02897	-	31.15684	15.27163	-	20.66162	13.39794	-	18.12663
Breccia	30.19898	-	40.85745	20.02642	-	27.09456	17.56936	-	23.77031
Limestone	25.83581	-	34.95433	17.13298	-	23.17992	15.03092	-	20.33595
Schist	30.66998	-	41.49468	20.33876	-	27.51714	17.84338	-	24.14104
Slate	21.38157	-	28.92801	14.17916	-	19.18357	12.43951	-	16.82992
Gneiss	19.75326	-	26.725	13.09935	-	17.72265	11.49218	-	15.54824

Bit Cost (\$/foot)

	Hole Diameter (inches)								
	12.25		15.00		16.00				
Granite	\$1.95	-	\$1.44	\$3.23	-	\$2.38	\$3.48	-	\$2.58
Basalt	\$3.73	-	\$2.76	\$6.16	-	\$4.55	\$6.65	-	\$4.92
Gabbro	\$3.31	-	\$2.44	\$5.46	-	\$4.04	\$5.90	-	\$4.36
Shale	\$1.86	-	\$1.38	\$3.07	-	\$2.27	\$3.32	-	\$2.45
Sandstone	\$1.79	-	\$1.32	\$2.95	-	\$2.18	\$3.18	-	\$2.35
Siltstone	\$1.79	-	\$1.33	\$2.96	-	\$2.19	\$3.20	-	\$2.36
Conglome	\$1.55	-	\$1.15	\$2.57	-	\$1.90	\$2.77	-	\$2.05
Breccia	\$1.13	-	\$0.83	\$1.86	-	\$1.37	\$2.01	-	\$1.48
Limestone	\$1.36	-	\$1.00	\$2.24	-	\$1.65	\$2.42	-	\$1.79
Schist	\$1.11	-	\$0.82	\$1.83	-	\$1.35	\$1.97	-	\$1.46
Slate	\$1.70	-	\$1.25	\$2.80	-	\$2.07	\$3.03	-	\$2.24
Gneiss	\$1.87	-	\$1.38	\$3.08	-	\$2.28	\$3.33	-	\$2.46

Drill Steel Cost (\$/foot per rod)

	Hole Diameter (inches)								
	12.25		15.00		16.00				
Granite	\$0.078	-	\$0.058	\$0.082	-	\$0.061	\$0.083	-	\$0.062
Basalt	\$0.133	-	\$0.098	\$0.140	-	\$0.104	\$0.142	-	\$0.105
Gabbro	\$0.121	-	\$0.089	\$0.127	-	\$0.094	\$0.129	-	\$0.095
Shale	\$0.075	-	\$0.055	\$0.079	-	\$0.058	\$0.080	-	\$0.059
Sandstone	\$0.072	-	\$0.054	\$0.076	-	\$0.056	\$0.077	-	\$0.057
Siltstone	\$0.073	-	\$0.054	\$0.076	-	\$0.056	\$0.078	-	\$0.057
Conglome	\$0.065	-	\$0.048	\$0.068	-	\$0.050	\$0.069	-	\$0.051
Breccia	\$0.049	-	\$0.037	\$0.052	-	\$0.038	\$0.053	-	\$0.039
Limestone	\$0.058	-	\$0.043	\$0.061	-	\$0.045	\$0.062	-	\$0.046
Schist	\$0.049	-	\$0.036	\$0.051	-	\$0.038	\$0.052	-	\$0.038
Slate	\$0.069	-	\$0.051	\$0.073	-	\$0.054	\$0.074	-	\$0.055
Gneiss	\$0.075	-	\$0.055	\$0.079	-	\$0.058	\$0.080	-	\$0.059

(Based on 12 foot drilling rod length.)

Drill Steel Cost Adjustment Factor

Number of rods	Factor
1	1.0
2	1.5
3	2.0
4	2.5
5	3.0
6	3.5
7	4.0
8	4.5
9	5.0
10	5.5
n	(n+1)/2

As this study is based on 12 foot drilling rod length, the total steel cost per foot of hole drilled depends upon the total number of 12 foot sections in the hole. Divide the total hole length by 12 and round this result up to the next whole number to determine number of rods required to drill the hole. Adjust this number to the average number of rods during drilling by consulting the Drill Steel Cost Adjustment Factor table to the left. Multiply this adjustment factor times the cost per foot per rod from the table above. The result is the total drill steel cost per foot of hole drilled. Other drill steel lengths may be adjusted for by determining the total length of rods required and then converting that to the number of equivalent 12 foot sections. Once this is determined follow the procedure outlined above.

EP 1110-1-8, Vol. 9  
30 Nov 09

DRILL MODEL - Atlas Copco TBH4 - Rotary

Bit Life (feet/bit)

	Hole Diameter (inches)					
	5.00		6.750		7.875	
Granite	3,526	- 4,770	3,271	- 4,426	3,148	- 4,259
Basalt	1,847	- 2,499	1,714	- 2,319	1,649	- 2,231
Gabbro	2,083	- 2,818	1,932	- 2,614	1,859	- 2,516
Shale	3,700	- 5,006	3,433	- 4,645	3,303	- 4,469
Sandstone	3,857	- 5,219	3,579	- 4,842	3,444	- 4,659
Siltstone	3,840	- 5,195	3,563	- 4,820	3,428	- 4,638
Conglomer	4,431	- 5,995	4,111	- 5,562	3,956	- 5,352
Breccia	6,116	- 8,275	5,675	- 7,678	5,461	- 7,388
Limestone	5,080	- 6,873	4,714	- 6,377	4,536	- 6,137
Schist	6,230	- 8,429	5,780	- 7,820	5,562	- 7,525
Slate	4,057	- 5,488	3,764	- 5,092	3,622	- 4,900
Gneiss	3,692	- 4,995	3,426	- 4,635	3,296	- 4,460

Drill Steel Life (feet/rod)

	Hole Diameter (inches)					
	5.00		6.750		7.875	
Granite	43,780	- 59,231	40,620	- 54,957	39,087	- 52,882
Basalt	25,634	- 34,681	23,784	- 32,178	22,886	- 30,964
Gabbro	28,313	- 38,306	26,270	- 35,542	25,279	- 34,200
Shale	45,563	- 61,644	42,275	- 57,195	40,679	- 55,036
Sandstone	47,161	- 63,806	43,757	- 59,201	42,106	- 56,966
Siltstone	46,987	- 63,570	43,596	- 58,983	41,950	- 56,756
Conglomer	52,898	- 71,568	49,081	- 66,403	47,228	- 63,897
Breccia	69,076	- 93,456	64,091	- 86,711	61,672	- 83,438
Limestone	59,239	- 80,147	54,964	- 74,363	52,890	- 71,556
Schist	70,136	- 94,890	65,075	- 88,042	62,618	- 84,719
Slate	49,171	- 66,525	45,622	- 61,724	43,900	- 59,394
Gneiss	45,482	- 61,535	42,200	- 57,094	40,607	- 54,939

Penetration Rate (feet/hour)

	Hole Diameter (inches)					
	5.00		6.750		7.875	
Granite	45	- 60	24	- 33	18	- 24
Basalt	26	- 35	14	- 19	10	- 14
Gabbro	29	- 39	16	- 21	11	- 15
Shale	46	- 63	25	- 34	18	- 25
Sandstone	48	- 65	26	- 35	19	- 26
Siltstone	48	- 65	26	- 35	19	- 26
Conglomer	54	- 73	29	- 40	22	- 29
Breccia	71	- 96	39	- 52	28	- 38
Limestone	61	- 82	33	- 45	24	- 33
Schist	72	- 97	39	- 53	29	- 39
Slate	50	- 68	27	- 37	20	- 27
Gneiss	46	- 63	25	- 34	18	- 25

Bit Cost (\$/foot)

	Hole Diameter (inches)					
	5.00		6.750		7.875	
Granite	\$0.46	- \$0.34	\$0.75	- \$0.56	\$0.96	- \$0.71
Basalt	\$0.88	- \$0.65	\$1.44	- \$1.06	\$1.83	- \$1.35
Gabbro	\$0.78	- \$0.58	\$1.27	- \$0.94	\$1.63	- \$1.20
Shale	\$0.44	- \$0.33	\$0.72	- \$0.53	\$0.92	- \$0.68
Sandstone	\$0.42	- \$0.31	\$0.69	- \$0.51	\$0.88	- \$0.65
Siltstone	\$0.42	- \$0.31	\$0.69	- \$0.51	\$0.88	- \$0.65
Conglomer	\$0.37	- \$0.27	\$0.60	- \$0.44	\$0.76	- \$0.56
Breccia	\$0.27	- \$0.20	\$0.43	- \$0.32	\$0.55	- \$0.41
Limestone	\$0.32	- \$0.24	\$0.52	- \$0.39	\$0.67	- \$0.49
Schist	\$0.26	- \$0.19	\$0.43	- \$0.31	\$0.54	- \$0.40
Slate	\$0.40	- \$0.30	\$0.65	- \$0.48	\$0.83	- \$0.62
Gneiss	\$0.44	- \$0.33	\$0.72	- \$0.53	\$0.92	- \$0.68

Drill Steel Cost (\$/foot per rod)

	Hole Diameter (inches)					
	5.00		6.750		7.875	
Granite	\$0.036	- \$0.027	\$0.046	- \$0.034	\$0.071	- \$0.052
Basalt	\$0.062	- \$0.046	\$0.079	- \$0.058	\$0.121	- \$0.089
Gabbro	\$0.056	- \$0.041	\$0.071	- \$0.053	\$0.109	- \$0.081
Shale	\$0.035	- \$0.026	\$0.044	- \$0.033	\$0.068	- \$0.050
Sandstone	\$0.034	- \$0.025	\$0.043	- \$0.032	\$0.066	- \$0.048
Siltstone	\$0.034	- \$0.025	\$0.043	- \$0.032	\$0.066	- \$0.049
Conglomer	\$0.030	- \$0.022	\$0.038	- \$0.028	\$0.058	- \$0.043
Breccia	\$0.023	- \$0.017	\$0.029	- \$0.022	\$0.045	- \$0.033
Limestone	\$0.027	- \$0.020	\$0.034	- \$0.025	\$0.052	- \$0.039
Schist	\$0.023	- \$0.017	\$0.029	- \$0.021	\$0.044	- \$0.033
Slate	\$0.032	- \$0.024	\$0.041	- \$0.030	\$0.063	- \$0.046
Gneiss	\$0.035	- \$0.026	\$0.044	- \$0.033	\$0.068	- \$0.050

(Based on 12 foot drilling rod length.)

Drill Steel Cost Adjustment Factor

Number of rods	Factor
1	1.0
2	1.5
3	2.0
4	2.5
5	3.0
6	3.5
7	4.0
8	4.5
9	5.0
10	5.5
n	(n+1)/2

As this study is based on 12 foot drilling rod length, the total steel cost per foot of hole drilled depends upon the total number of 12 foot sections in the hole. Divide the total hole length by 12 and round this result up to the next whole number to determine number of rods required to drill the hole. Adjust this number to the average number of rods during drilling by consulting the Drill Steel Cost Adjustment Factor table to the left. Multiply this adjustment factor times the cost per foot per rod from the table above. The result is the total drill steel cost per foot of hole drilled. Other drill steel lengths may be adjusted for by determining the total length of rods required and then converting that to the number of equivalent 12 foot sections. Once this is determined follow the procedure outlined above.

<b><u>BIT AND DRILL STEEL PRICE DATABASE</u></b>						
<u>Effective date - 8/2006</u>						
<b><u>Drill Bits</u></b>			<b><u>Drill Rod</u></b>			
<u>Bit Type</u>	<u>Bit Size</u>	<u>Bit Price</u>		<u>Rod Type</u>	<u>Rod Size</u>	<u>Rod Price</u>
<u>Button - drop center</u>				<u>Percussion rod - 12 ft</u>		
	1-3/4"	\$62		R32		\$280
	2"	\$69		T38		\$324
	2-1.2"	\$98		T45		\$407
	3"	\$131		T51		\$568
	3-1.2"	\$159				
	4"	\$223		<u>DTH rod - 9'10"</u>		
	4-1.2"	\$268		3.0 76mm		\$384
	5"	\$321		3.5 89mm		\$431
				4.0 102mm		\$491
				4.5 114mm		\$592
				5.5 140mm		\$815
<u>DTH - concave face</u>				<u>Rotary rod - 25' to 30'</u>		
	3-1/2"	\$410		4" x 25'		\$3,300
	5"	\$550		5" x 25'		\$3,900
	5-1/2"	\$575		7" x 30'		\$6,900
	6"	\$630		8-5/8" x 30'		\$6,800
	6-1/2"	\$640		10-3/4" x 27.5		\$7,500
	8"	\$1,230				
	8-7/8"	\$1,385				
	10"	\$1,900				
	11-7/8"	\$4,500				
<u>TRICONE - carbide insert</u>				All unit prices are manufacturer list prices. Discounts or premiums may apply depending upon market conditions.		
	3-7/8"	\$1,150				
	5"	\$1,629				
	5-1/2"	\$1,972				
	6"	\$2,131				
	6-1/4"	\$2,207				
	6-3/4"	\$2,463				
	7-7/8"	\$3,023				
	9"	\$3,589				
	9-7/8"	\$4,787				
	11"	\$5,640				
	12-1/4"	\$6,603				
	15"	\$10,367				
	16"	\$11,016				

Prepared by Western Mine Division, InfoMine USA, Inc. in cooperation with Aventurine Engineering, Inc. 2006

## ROTARY BLASTHOLE DRILLS

Bucyrus manufactures electric rotary blasthole drills with the most innovative features on the market, including programmed drill control, rack and pinion pull-down, hydrostatic propel drives and more. [Contact us](#) today for more information about any of our performance-packed drills!



### 59R

Max. hole size: 444 mm (17-1/2 in)  
Max. bit loading: 74,830 kg (165,000 lbs)  
Working weight: 183,673 kg (405,000 lbs)



### 49RIII

Max. hole size: 406 mm (16 in)  
Max. bit loading: 63,975 kg (141,000 lbs)  
Working weight: 154,224 kg (340,000 lbs)



### 39HR

Max. hole size: 349 mm (13-3/4 in)  
Max. bit loading: 55,000 kg (122,000 lbs)  
Working weight: 122,500 kg (270,000 lbs)



### 35HR Series

Max. hole size: 270 mm (10-5/8 in)  
Max. bit loading: 34,000 kg (75,000 lbs)  
Working weight: 54,432 kg (120,000 lbs)



- [Home](#)
- [About IR](#)
- [Businesses](#)
- [Investor Relations](#)
- [Pressroom](#)
- [Careers](#)

## Infrastructure - Drilling Solutions



### Drilling Solutions

Ingersoll-Rand has been in the drilling business since Simon Ingersoll invented his first rock drill in 1871. This innovative piece of machinery revolutionized the drilling industry and set the pace for the company's future.

Ingersoll-Rand drills are designed and manufactured to a stringent set of quality standards, assuring you of the most efficient and reliable drills available anywhere.

Now in our second century, we are proud of the comprehensive line of Ingersoll-Rand drilling equipment for the mining, exploration, oil and gas, quarry and water well industries around the world.

Welcome to IR  
Drilling Solutions

#### Drilling Solutions

##### Blasthole Drills

- Rotary
  - Large
  - Mid-range
- Hydraulic Crawler
- Pneumatic Crawl
- DHD

##### Drill Selector

- Waterwell Drills
- Exploration Drills
- Gas & Oil / Coal Bed Drills

##### Drilling Accessories

- Down Hole Drills
- Threaded Access

##### Hollow Anchor Syst Literature

##### Split Set Products

- Aftermarket
  - Upgrades
  - Kits
  - Product Upgrad
  - Maintenance Up
- Promotions
- Maintenance Sch
- Service

##### New Product

##### Events Calendar

##### Authorized Distribu

##### Used Equipment

##### Federal Governmen

##### Contact Us

##### Training Schedule



Copyright © 1996-2001 Ingersoll-Rand Company. All rights reserved.  
Ingersoll-Rand Worldwide Headquarters  
200 Chestnut Ridge Road  
Woodcliff Lake, NJ 07675 USA

[HOME](#) [BACK](#)

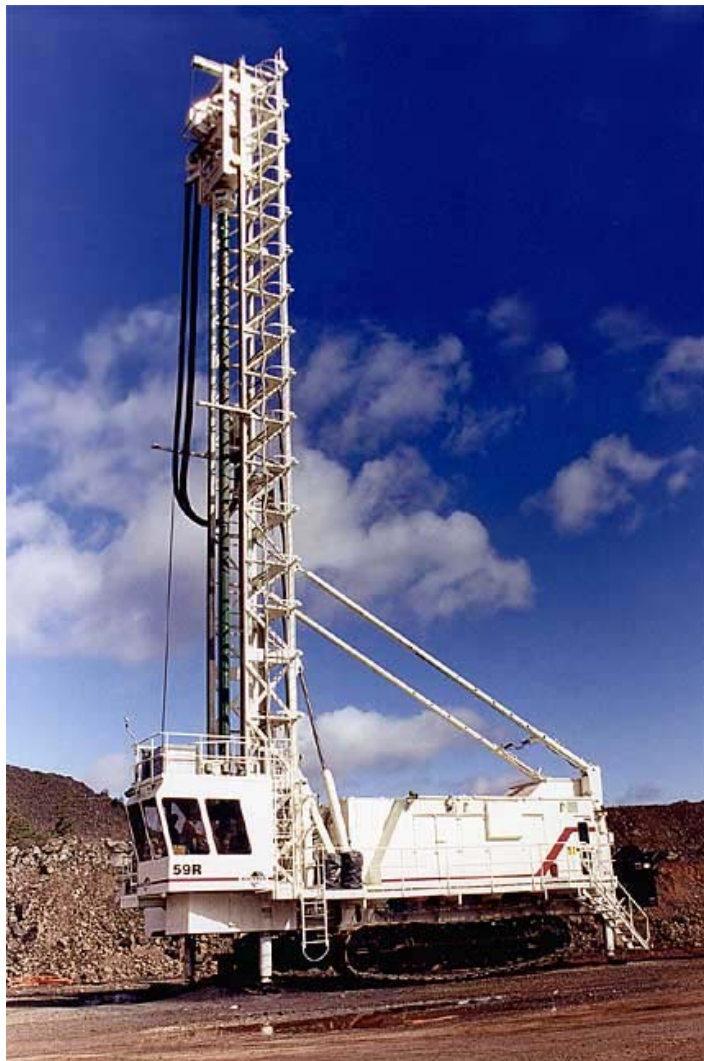





## Infrastructure - Drilling Solutions

### Rotary - DM45/LP

**Select Model:**

<a href="#">T4BH</a>
<a href="#">DM25/SP</a>
<a href="#">DM30</a>
<a href="#">DM45/LP</a>
<a href="#">DM50/LP</a>
<a href="#">DM-L/LP</a>
<a href="#">DM45/SP</a>
<a href="#">DM-LSP</a>
<a href="#">DM-M2</a>
<a href="#">DM-M3</a>
<a href="#">DM-H2</a>
<a href="#">351</a>



The DM45/LP is a hydraulic rotary head drive, multi-pass, crawler-mounted drill rig with a 45,000 lb. (20,400 kg) bit load capacity. The standard two-motor spur gear rotary head is rated from 9,000 ft-lb. (12,204 N-m) at 0-100 RPM and 5,400 ft-lb. (732 N-m) at 0-160 RPM. The DM45/LP can drill from 5-1/8 to 7-7/8 in. (130 to 200 mm) diameter blastholes to depths of 180 ft. (55 m) with a 30 ft. (9.1 m) drill pipe change. Two low-pressure Ingersoll-Rand compressor options are available with your choice of Caterpillar or Cummins engines.

Welcome to IR  
Drilling Solutions

**Drilling Solutions**

- Blasthole Drills**
  - Rotary
    - Large
    - Mid-range
  - Hydraulic Crawler
  - Pneumatic Crawl
  - DHD
- Drill Selector**
- Waterwell Drills**
- Exploration Drills**
- Gas & Oil / Coal Bed Drills**

- Drilling Accessories**
  - Down Hole Drills
  - Threaded Access

- Hollow Anchor Syst**
  - Literature

- Split Set Products**

- Aftermarket**
  - Upgrades
  - Kits
  - Product Upgrad
  - Maintenance Up
  - Promotions
  - Maintenance Sch
  - Service

- New Product**
- Events Calendar**
- Authorized Distribu**
- Used Equipment**
- Federal Governmen**
- Contact Us**
- Training Schedule**

	[ SPECS ]	[ FEATURES ]	[ LITERATURE ]
	<b>Nominal Hole Diameter</b>		
Diameter			6-8 in.
	<b>Power Pack</b>		
Engine #1			Cummins QSX15 (425 HP @ 1800 rpm)
Compressor #1			900 @ 110 CFM @ PSI / 25.5 @ 758 m3/min@kPA
Engine #2			CAT C15 (425 HP @ 1800 RPM)
Compressor #2			900 @ 110 CFM @ PSI / 25.5 @ 758 m3/min@kPA
Engine #3			Cummins QSX15 (475 HP @ 1800 RPM)
Compressor #3			1050 @ 110 CFM @ PSI / 29.7 @ 758 m3/min@kPA
Engine #4			Cat C15 (475 HP @ 1800 RPM)
Compressor #4			1050 @ 110 CFM @ PSI / 29.7 @ 758 m3/min@kPA
	<b>Rotation</b>		
Type			2-motor variable displacement, high torque/high speed
Head Torque			High torque: 9,000 ft-lb @ 100 rpm
Speed			High speed: 5,400 ft-lb @ 160 rpm rpm
	<b>Feed System</b>		
Type			Hydraulic cyts. w/cable pulldown & chain pullback
Bit Load			45,000 lb / 20,411 kg
	<b>Tower</b>		
Pipe Length			30 ft. / 9.1 m.
Fabrication			4-member open front w/rectangular hollow steel tubing/double cut lacing
	<b>Undercarriage</b>		
Model			Caterpillar 325L or equivalent

<b>Length</b>		15.3 ft. / 4.66 m
<b>Capacity</b>	Carousel	Capable of 180 ft.
<b>Option #1</b>	Options	Contact your local IR distributor for a complete list of options.
<b>Weight &amp; Dimensions</b>		
<b>Height (Tower Up)</b>		43 ft. / 13.11 m
<b>Approx. Working Weight</b>		77,000 - 85,000 lbs. / 34,900 - 38,600 kg.
<b>Material To Be Drilled</b>		
<b>Soft</b>		Yes
<b>Drill Application</b>		
<b>Mining</b>		Yes
<b>Quarry</b>		Yes
<b>Drilling Method</b>		
<b>Rotary</b>		Yes



Copyright © 1996-2001 Ingersoll-Rand Company. All rights reserved.  
Ingersoll-Rand Worldwide Headquarters  
200 Chestnut Ridge Road  
Woodcliff Lake, NJ 07675 USA

[HOME](#) [BACK](#)



## Infrastructure - Drilling Solutions

Welcome to IR Drilling Solutions

### Rotary - DM30

Select Model:

T4BH
DM25/SP
DM30
DM45/LP
DM50/LP
DM-L/LP
DM45/SP
DM-LSP
DM-M2
DM-M3
DM-H2
351



The DM30 is a hydraulic tophead drive, multi-pass, crawler-mounted drill rig designed for blastholes ranging from 5-1/8 to 6-3/4 in. (130 to 171 mm) in diameter. On-board depth capability is up to 150 ft. (45.7 m). For rotary drilling, the DM30 can assert a bit load force up to 30,000 lb. (13,608 kg) and rotation speeds of 0-130 RPM. This rig can also be used with downhole drills when equipped with a high-pressure air compressor option.

Drilling Solutions

Blasthole Drills

- Rotary
  - Large
  - Mid-range
- Hydraulic Crawler
- Pneumatic Crawler
- DHD

Drill Selector

- Waterwell Drills
- Exploration Drills
- Gas & Oil / Coal Bed Drills

Drilling Accessories

- Down Hole Drills
- Threaded Access

Hollow Anchor Systems

Literature

Split Set Products

Aftermarket

- Upgrades
- Kits
- Product Upgrades
- Maintenance Upgrades
- Promotions
- Maintenance Schedules
- Service

New Product

- Events Calendar
- Authorized Distributors
- Used Equipment
- Federal Government
- Contact Us
- Training Schedule

[ SPECS ]	[ FEATURES ]	[ LITERATURE ]
	Nominal Hole Diameter	5-6 in.
Diameter		
	Power Pack	Cummins QSX15 (525 HP @ 1800 RPM)
Engine #1		IR HR2 900/350 CFM @ PSI / 25.5/2,413 m3/min@kPA
Compressor #1		CAT C15 (525 HP @ 1800 RPM)
Engine #2		IR HR2 900/350 CFM @ PSI / 25.5/2,413 m3/min@kPA
Compressor #2		Cummins QSX15 (425 HP @ 1800 RPM)
Engine #3		IR WW226 900/110 CFM @ PSI / 25.5/758 m3/min@kPA
Compressor #3		CAT C15 (425 HP @ 1800 RPM)
Engine #4		IR WW226 900/110 CFM @ PSI / 25.5/758 m3/min@kPA
Compressor #4		Isolates components from drilling and propel shock loads/maintains alignment
Floating Sub Base		
	Rotation	Rotary Tophead
Type		5,400 ft-lb. / 7,322 N-m
Head Torque		0-100 rpm
Speed		
	Feed System	Single cylinder, cable feed
Type		30,000 lb / (13,608) kg
Bit Load		
	Tower	30 ft. / 9.1 m.
Pipe Length		4 member open front with hollow steel tubing.
Construction		

<b>Manufacturer</b>	<b>Undercarriage</b>	Caterpillar
<b>Option #1</b>	<b>Options</b>	Contact your local IR distributor for a complete list of options.
<b>Height (Tower Up)</b>	<b>Weight &amp; Dimensions</b>	44.3 ft. / 13.4 m
<b>Approx. Working Weight</b>		68,000 lbs. / 30,844 kg.
<b>Hard</b>	<b>Material To Be Drilled</b>	Yes
<b>Medium</b>		Yes
<b>Soft</b>		Yes
<b>Mining</b>	<b>Drill Application</b>	Yes
<b>Quarry</b>		Yes
<b>Rotary</b>	<b>Drilling Method</b>	Yes
<b>DHD</b>		Yes



Copyright © 1996-2001 Ingersoll-Rand Company. All rights reserved.  
 Ingersoll-Rand Worldwide Headquarters  
 200 Chestnut Ridge Road  
 Woodcliff Lake, NJ 07675 USA

[HOME](#) [BACK](#)



## Infrastructure - Drilling Solutions

### Rotary - DM25/SP

Select Model:

<a href="#">T4BH</a>
<a href="#">DM25/SP</a>
<a href="#">DM30</a>
<a href="#">DM45/LP</a>
<a href="#">DM50/LP</a>
<a href="#">DM-L/LP</a>
<a href="#">DM45/SP</a>
<a href="#">DM-LSP</a>
<a href="#">DM-M2</a>
<a href="#">DM-M3</a>
<a href="#">DM-H2</a>
<a href="#">351</a>



The DM25SP is a crawler-mounted rotary table drill rig designed for single-pass blasthole drilling to depths of up to 50 ft. (15.2 m) and diameters of 3-1/2 to 6-3/4 in. (89 to 171 mm). This drill is capable of rotary drilling with 25,000 lb. (11,340 kg) of bit load at 0-200 rpm. The DM25SP can also be used with downhole drills when equipped with a high-pressure air compressor option.

Welcome to IR  
Drilling Solutions

Drilling Solutions

Blasthole Drills

- Rotary
  - Large
  - Mid-range
- Hydraulic Crawler
- Pneumatic Crawl
- DHD

Drill Selector

Waterwell Drills  
Exploration Drills  
Gas & Oil / Coal Bed  
Drills

Drilling Accessories  
Down Hole Drills  
Threaded Access

Hollow Anchor Syst  
Literature

Split Set Products

Aftermarket  
Upgrades  
Kits  
Product Upgrad  
Maintenance Up  
Promotions  
Maintenance Sch  
Service

New Product

Events Calendar  
Authorized Distribu  
Used Equipment  
Federal Governmen  
Contact Us  
Training Schedule

[ SPECS ]	[ FEATURES ]	[ LITERATURE ]
	Nominal Hole Diameter	5-6 in.
Diameter		
	Power Pack	Cummins QSX15 (525 HP @ 1800 RPM)
Engine #1		900/350 CFM @ PSI / 25.5/2,413 m3/min@kPA
Compressor #1		CAT C15 (525 HP @ 1800 RPM)
Engine #2		900/350 CFM @ PSI / 25.5/2,413 m3/min@kPA
Compressor #2		Cummins QSX15 (425 HP @ 1800 RPM)
Engine #3		900/110 CFM @ PSI / 25.5/758 m3/min@kPA
Compressor #3		CAT C15 (425 HP @ 1800 RPM)
Engine #4		900/110 CFM @ PSI / 25.5/758 m3/min@kPA
Compressor #4		
	Rotation	Rotary Table Drive
Type		0-170 rpm
Speed		3,500 / (4,746 N-m)
Torque		
	Feed System	Heavy-duty chains through cluster sprocket
Type		25,000 lbs. / 11,340 kg.
Pulldown		
	Tower	4 main member, open front, rectangular steel tubing
Construction		40 ft. / 12.2 m.
#1 Single pass depth		50 ft. / 15.2 m.
#2 Single pass depth		
	Undercarriage	

<b>Type</b>	Excavator
<b>Option #1</b>	Options Contact your local IR distributor for a complete list of options.
<b>Weight</b>	Weight & Dimensions Varies according to drill pipe: 60,000 - 62,000 lb / 27,216-28,123 kg
<b>Hard</b>	Material To Be Drilled Yes
<b>Medium</b>	Yes
<b>Soft</b>	Yes
<b>Quarry</b>	Drill Application Yes
<b>Rotary</b>	Drilling Method Yes
<b>DHD</b>	Yes



Copyright © 1996-2001 Ingersoll-Rand Company. All rights reserved.  
Ingersoll-Rand Worldwide Headquarters  
200 Chestnut Ridge Road  
Woodcliff Lake, NJ 07675 USA

[HOME](#) [BACK](#)



## Infrastructure - Drilling Solutions

Welcome to IR Drilling Solutions

### Rotary - DM-M2

Select Model:

T4BH
DM25/SP
DM30
DM45/LP
DM50/LP
DM-L/LP
DM45/SP
DM-LSP
DM-M2
DM-M3
DM-H2
351



Designed for rotary or downhole drilling of up to 10-5/8 in. (270 mm) diameter blastholes, the DM-M2 provides 75,000 lb. (34,000 kg) of bit load and a 35 ft. (10 m) drill pipe change. Advanced frame and tower design and a unique, patented carriage feed system allow on-board drill depths to 175 ft. (53 m). Compressor/engine packages in both low-pressure, [1900 CFM @ 110 PSI (51 m3/min. @ 758 kPa)] for rotary drilling and high pressure [1250 CFM @ 350 PSI (35.4 m3/min. @ 2,413 kPa)], for downhole drilling, are available.

Drilling Solutions

Blasthole Drills

- Rotary
  - Large
  - Mid-range
- Hydraulic Crawler
- Pneumatic Crawl
- DHD

Drill Selector

Waterwell Drills

Exploration Drills  
Gas & Oil / Coal Bed  
Drills

Drilling Accessories

- Down Hole Drills
- Threaded Access

Hollow Anchor Syst

Literature

Split Set Products

Aftermarket

- Upgrades
- Kits
- Product Upgrad
- Maintenance Up
- Promotions
- Maintenance Sch
- Service

New Product

Events Calendar

Authorized Distribu

Used Equipment

Federal Governmen

Contact Us

Training Schedule

[ SPECS ]	[ FEATURES ]	[ LITERATURE ]
	Nominal Hole Diameter	
Diameter	9-11 in.	
	Power Pack	
Engine #1	Caterpillar 3412E / EPA certified	
Compressor #1	1900 @ 100 CFM @ PSI / 53.8 @ 690 m3/min@kPA	
Engine #2	Cummins QSK19 / EPA certified	
Compressor #2	1900 @ 100 CFM @ PSI / 53.8 @ 690 m3/min@kPA	
Engine #3	Caterpillar 3412E / EPA certified	
Compressor #3	1250 @ 350 CFM @ PSI / 35.4 @ 2413 m3/min@kPA	
	Rotation	
Type	Two-motor, variable displacement	
Speed Range	0-150 rpm, variable	
Head Torque	0-8,640 ft-lbs (0-11,714 Nm) (forward)	
	Feed System	
Type	Patented carriage feed	
Weight on Bit	0 to 75,000 lb. / 0 to 34,019 kg	
	Tower	
Pipe Length	35 ft. / 10.7 m.	
Construction	4 member open front with hollow steel tubing.	
	Undercarriage	
Model	Caterpillar 330EL or equivalent	
	Carousel	
Size	Holds 2 to 4 drill pipe depending on pipe diameter	

	<b>Options</b>	Contact your local IR distributor for a complete list of options.
<b>Option #1</b>		
	<b>Weight &amp; Dimensions</b>	
<b>Height (Tower Up)</b>		56.2 ft. / 17.1 m
<b>Approx. Working Weight</b>		120,000 - 133,500 lbs. / 54,400 - 60,555 kg.
	<b>Material To Be Drilled</b>	
<b>Medium</b>		Yes
<b>Soft</b>		Yes
	<b>Drill Application</b>	
<b>Mining</b>		Yes
	<b>Drilling Method</b>	
<b>Rotary</b>		Yes
<b>DHD</b>		Yes



Copyright © 1996-2001 Ingersoll-Rand Company. All rights reserved.  
Ingersoll-Rand Worldwide Headquarters  
200 Chestnut Ridge Road  
Woodcliff Lake, NJ 07675 USA

[HOME](#) [BACK](#)





## Infrastructure - Drilling Solutions

### Rotary - T4BH

**Select Model:**

<a href="#">T4BH</a>
<a href="#">DM25/SP</a>
<a href="#">DM30</a>
<a href="#">DM45/LP</a>
<a href="#">DM50/LP</a>
<a href="#">DM-L/LP</a>
<a href="#">DM45/SP</a>
<a href="#">DM-LSP</a>
<a href="#">DM-M2</a>
<a href="#">DM-M3</a>
<a href="#">DM-H2</a>
<a href="#">351</a>



The T4BH is a truck-mounted, hydraulic tophead drive multipass rotary drill specifically designed for production blasthole drilling to depths of 150 ft. (45.7 m) with a 25 ft. (7.6 m) drill pipe change. Nominal hole size is 5-1/8 to 7-7/8 in. (130 to 200 mm) for rotary or DHD drilling methods. Feed pressure generates a bit load force of up to 30,000 lb. (12,610 kg). An angle drilling option is available. All drill functions are controlled from the newly designed operator cab.

Welcome to IR  
Drilling Solutions

**Drilling Solutions**

**Blasthole Drills**

- Rotary
  - Large
  - Mid-range
- Hydraulic Crawler
- Pneumatic Crawler
- DHD

**Drill Selector**

- Waterwell Drills
- Exploration Drills
- Gas & Oil / Coal Bed Drills

**Drilling Accessories**

- Down Hole Drills
- Threaded Access

**Hollow Anchor Systems Literature**

**Split Set Products**

**Aftermarket**

- Upgrades
- Kits
- Product Upgrade
- Maintenance Up
- Promotions
- Maintenance Sch
- Service

**New Product**

**Events Calendar**

**Authorized Distributors**

**Used Equipment**

**Federal Government**

**Contact Us**

**Training Schedule**

[ SPECS ]	[ FEATURES ]	[ LITERATURE ]
	Nominal Hole Diameter	
Diameter		6-9 in.
	Carrier	
Chassis (Standard)		Crane Carrier, Custom, 3 axle, 6X4
Engine		CAT C10 (305 HP)
	Power Pack	
Engine #1		Cummins QSX19 (525 HP @ 1800 RPM)
Compressor #1		IR HR2-900/350 CFM @ PSI / 25.5/2413 m3/min@kPA
Engine #2		Cummins QSX19 (600 HP @ 1800 RPM)
Compressor #2		1050 @ 350 CFM @ PSI / 129.7 @ 2413 m3/min@kPA
Engine #3		Cummins QSK-19C (700 HP @ 2100 RPM)
Compressor #3		IR HR2.5 - 1250/350 CFM @ PSI / (35.39 @ 2413) m3/min@kPA
Floating Sub Base		Isolates components from drilling and propel shock loads/maintains alignment
	Rotation	
Type		Rotary Tophead
Speed Range		0-160 RPM (std.)
Head Torque		6,500 ft.-lb. / (8,814 N-m)
Option		7,165 ft.-lb @ 0-130 RPM / 9,716 N-m @ 0-130 RPM
	Feed System	
Type		Hydraulic cylinders w/cable and chain
Pulldown		0-37,700 lbs. / 17,108 kg.

	<b>Tower</b>	
<b>Pipe Length</b>		25 ft. / 7.6 m.
<b>Construction</b>		4 member open front with ASTM A500 GRB steel tubing.
	<b>Cab &amp; Controls</b>	
<b>Operator Cab</b>		New cab designed to optimize operator comfort and safety
<b>Controls</b>		All operational functions controlled from driller console in cab
	<b>Options</b>	
<b>Option #1</b>		Contact your local distributor for a complete list of options.
	<b>Weight &amp; Dimensions</b>	
<b>Height (Tower Up)</b>		28-3/4 ft. / 8.7 m
<b>Approx. Working Weight</b>		58,000 lbs. / 26,309 kg.
	<b>Material To Be Drilled</b>	
<b>Hard</b>		Yes
<b>Medium</b>		Yes
<b>Soft</b>		Yes
	<b>Drill Application</b>	
<b>Mining</b>		Yes
<b>Quarry</b>		Yes
	<b>Drilling Method</b>	
<b>Rotary</b>		Yes



Copyright © 1996-2001 Ingersoll-Rand Company. All rights reserved.  
Ingersoll-Rand Worldwide Headquarters  
200 Chestnut Ridge Road  
Woodcliff Lake, NJ 07675 USA

[HOME](#) [BACK](#)



## Infrastructure - Drilling Solutions

Welcome to IR  
Drilling Solutions

Select Model:

<a href="#">CM695D</a>
<a href="#">DM25/SP</a>
<a href="#">DM30</a>
<a href="#">DM45/HP</a>
<a href="#">DM45/SP</a>
<a href="#">DM-L/HP</a>
<a href="#">DM-M2</a>

### DHD - DM-M2



Designed for rotary or downhole drilling of up to 10-5/8 in. (270 mm) diameter blastholes, the DM-M2 provides 75,000 lb. (34,000 kg) of bit load and a 35 ft. (10 m) drill pipe change. Advanced frame and tower design and a unique, patented carriage feed system allow on-board drill depths to 175 ft. (53 m). Compressor/engine packages in both low-pressure, [1900 CFM @ 110 PSI (51 m3/min. @ 758 kPa)] for rotary drilling and high pressure [1250 CFM @ 350 PSI (35.4 m3/min. @ 2,413 kPa)], for downhole drilling, are available.

#### Drilling Solutions

- Blasthole Drills**
- Rotary
  - Large
  - Mid-range
- Hydraulic Crawl
- Pneumatic Crawl
- DHD
- Drill Selector**
- Waterwell Drills**
- Exploration Drills**
- Gas & Oil / Coal Bed Drills**
- Drilling Accessories**
- Down Hole Drills
- Threaded Access
- Hollow Anchor Syst**
- Literature
- Split Set Products**
- Aftermarket**
- Upgrades
- Kits
- Product Upgrad
- Maintenance Up
- Promotions
- Maintenance Sch
- Service
- New Product**
- Events Calendar**
- Authorized Distribu**
- Used Equipment**
- Federal Governmen**
- Contact Us**
- Training Schedule**

	[ SPECS ]	[ FEATURES ]	[ LITERATURE ]
	Nominal Hole Diameter		
Diameter			9-11 in.
	Power Pack		
Engine #1			Caterpillar 3412E / EPA certified
Compressor #1			1900 @ 100 CFM @ PSI / 53.8 @ 690 m3/min@kPA
Engine #2			Cummins QSK19 / EPA certified
Compressor #2			1900 @ 100 CFM @ PSI / 53.8 @ 690 m3/min@kPA
Engine #3			Caterpillar 3412E / EPA certified
Compressor #3			1250 @ 350 CFM @ PSI / 35.4 @ 2413 m3/min@kPA
	Rotation		
Type			Two-motor, variable displacement
Speed Range			0-150 rpm, variable
Head Torque			0-8,640 ft-lbs (0-11,714 Nm) (forward)
	Feed System		
Type			Patented carriage feed
Weight on Bit			0 to 75,000 lb. / 0 to 34,019 kg
	Tower		
Pipe Length			35 ft. / 10.7 m.
Construction			4 member open front with hollow steel tubing.
	Undercarriage		
Model			Caterpillar 330EL or equivalent
	Carousel		
Size			Holds 2 to 4 drill pipe depending on pipe diameter

	<b>Options</b>	Contact your local IR distributor for a complete list of options.
<b>Option #1</b>		
	<b>Weight &amp; Dimensions</b>	56.2 ft. / 17.1 m
<b>Height (Tower Up)</b>		
<b>Approx. Working Weight</b>		120,000 - 133,500 lbs. / 54,400 - 60,555 kg.
	<b>Material To Be Drilled</b>	
<b>Medium</b>		Yes
<b>Soft</b>		Yes
	<b>Drill Application</b>	
<b>Mining</b>		Yes
	<b>Drilling Method</b>	
<b>Rotary</b>		Yes
<b>DHD</b>		Yes



Copyright © 1996-2001 Ingersoll-Rand Company. All rights reserved.  
Ingersoll-Rand Worldwide Headquarters  
200 Chestnut Ridge Road  
Woodcliff Lake, NJ 07675 USA

[HOME](#) [BACK](#)



## Infrastructure - Drilling Solutions

Welcome to IR Drilling Solutions

Select Model:

<a href="#">CM695D</a>
<a href="#">DM25/SP</a>
<a href="#">DM30</a>
<a href="#">DM45/HP</a>
<a href="#">DM45/SP</a>
<a href="#">DM-L/HP</a>
<a href="#">DM-M2</a>

### DHD - DM30



The DM30 is a hydraulic tophead drive, multi-pass, crawler-mounted drill rig designed for blastholes ranging from 5-1/8 to 6-3/4 in. (130 to 171 mm) in diameter. On-board depth capability is up to 150 ft. (45.7 m). For rotary drilling, the DM30 can assert a bit load force up to 30,000 lb. (13,608 kg) and rotation speeds of 0-130 RPM. This rig can also be used with downhole drills when equipped with a high-pressure air compressor option.

Drilling Solutions

- Blasthole Drills**
  - Rotary
    - Large
    - Mid-range
  - Hydraulic Crawler
  - Pneumatic Crawl
  - DHD
- Drill Selector**
- Waterwell Drills**
- Exploration Drills**
- Gas & Oil / Coal Bed Drills**
- Drilling Accessories**
  - Down Hole Drills
  - Threaded Access
- Hollow Anchor Syst**
  - Literature
- Split Set Products**
- Aftermarket**
  - Upgrades
    - Kits
    - Product Upgrad
    - Maintenance Up
  - Promotions
  - Maintenance Sch
  - Service
- New Product**
- Events Calendar**
- Authorized Distribu**
- Used Equipment**
- Federal Governmen**
- Contact Us**
- Training Schedule**

[ SPECS ]	[ FEATURES ]	[ LITERATURE ]
	Nominal Hole Diameter	5-6 in.
Diameter		
	Power Pack	Cummins QSX15 (525 HP @ 1800 RPM)
Engine #1		IR HR2 900/350 CFM @ PSI / 25.5/2,413 m3/min@kPA
Compressor #1		CAT C15 (525 HP @ 1800 RPM)
Engine #2		IR HR2 900/350 CFM @ PSI / 25.5/2,413 m3/min@kPA
Compressor #2		Cummins QSX15 (425 HP @ 1800 RPM)
Engine #3		IR WW226 900/110 CFM @ PSI / 25.5/758 m3/min@kPA
Compressor #3		CAT C15 (425 HP @ 1800 RPM)
Engine #4		IR WW226 900/110 CFM @ PSI / 25.5/758 m3/min@kPA
Compressor #4		Isolates components from drilling and propel shock loads/maintains alignment
Floating Sub Base		
	Rotation	Rotary Tophead
Type		5,400 ft-lb. / 7,322 N-m
Head Torque		0-100 rpm
Speed		
	Feed System	Single cylinder, cable feed
Type		30,000 lb / (13,608) kg
Bit Load		
	Tower	30 ft. / 9.1 m.
Pipe Length		4 member open front with hollow steel tubing.
Construction		

<b>Manufacturer</b>	<b>Undercarriage</b>	Caterpillar
<b>Option #1</b>	<b>Options</b>	Contact your local IR distributor for a complete list of options.
<b>Height (Tower Up)</b>	<b>Weight &amp; Dimensions</b>	44.3 ft. / 13.4 m
<b>Approx. Working Weight</b>		68,000 lbs. / 30,844 kg.
<b>Hard</b>	<b>Material To Be Drilled</b>	Yes
<b>Medium</b>		Yes
<b>Soft</b>		Yes
<b>Mining</b>	<b>Drill Application</b>	Yes
<b>Quarry</b>		Yes
<b>Rotary</b>	<b>Drilling Method</b>	Yes
<b>DHD</b>		Yes



Copyright © 1996-2001 Ingersoll-Rand Company. All rights reserved.  
Ingersoll-Rand Worldwide Headquarters  
200 Chestnut Ridge Road  
Woodcliff Lake, NJ 07675 USA

[HOME](#) [BACK](#)



## Infrastructure - Drilling Solutions

Welcome to IR Drilling Solutions

Select Model:

<a href="#">CM695D</a>
<a href="#">DM25/SP</a>
<a href="#">DM30</a>
<a href="#">DM45/HP</a>
<a href="#">DM45/SP</a>
<a href="#">DM-L/HP</a>
<a href="#">DM-M2</a>

### DHD - DM25/SP



The DM25SP is a crawler-mounted rotary table drill rig designed for single-pass blasthole drilling to depths of up to 50 ft. (15.2 m) and diameters of 3-1/2 to 6-3/4 in. (89 to 171 mm). This drill is capable of rotary drilling with 25,000 lb. (11,340 kg) of bit load at 0-200 rpm. The DM25SP can also be used with downhole drills when equipped with a high-pressure air compressor option.

#### Drilling Solutions

- Blasthole Drills**
  - Rotary
    - Large
    - Mid-range
  - Hydraulic Crawler
  - Pneumatic Crawler
  - DHD
- Drill Selector**
- Waterwell Drills**
- Exploration Drills**
- Gas & Oil / Coal Bed Drills**
- Drilling Accessories**
  - Down Hole Drills
  - Threaded Accessories
- Hollow Anchor Systems**
  - Literature
- Split Set Products**
- Aftermarket**
  - Upgrades
  - Kits
  - Product Upgrades
  - Maintenance Services
  - Promotions
  - Maintenance Schedules
  - Service
- New Product**
- Events Calendar**
- Authorized Distributors**
- Used Equipment**
- Federal Government**
- Contact Us**
- Training Schedule**

[ SPECS ]	[ FEATURES ]	[ LITERATURE ]
	Nominal Hole Diameter	5-6 in.
Diameter		
	Power Pack	Cummins QSX15 (525 HP @ 1800 RPM)
Engine #1		900/350 CFM @ PSI / 25.5/2,413 m3/min@kPA
Compressor #1		CAT C15 (525 HP @ 1800 RPM)
Engine #2		900/350 CFM @ PSI / 25.5/2,413 m3/min@kPA
Compressor #2		Cummins QSX15 (425 HP @ 1800 RPM)
Engine #3		900/110 CFM @ PSI / 25.5/758 m3/min@kPA
Compressor #3		CAT C15 (425 HP @ 1800 RPM)
Engine #4		900/110 CFM @ PSI / 25.5/758 m3/min@kPA
Compressor #4		
	Rotation	Rotary Table Drive
Type		0-170 rpm
Speed		3,500 / (4,746 N-m)
Torque		
	Feed System	Heavy-duty chains through cluster sprocket
Type		25,000 lbs. / 11,340 kg.
Pulldown		
	Tower	4 main member, open front, rectangular steel tubing
Construction		40 ft. / 12.2 m.
#1 Single pass depth		50 ft. / 15.2 m.
#2 Single pass depth		
	Undercarriage	

<b>Type</b>	Excavator
<b>Option #1</b>	Options Contact your local IR distributor for a complete list of options.
<b>Weight</b>	Weight & Dimensions Varies according to drill pipe: 60,000 - 62,000 lb / 27,216-28,123 kg
<b>Hard</b>	Material To Be Drilled Yes
<b>Medium</b>	Yes
<b>Soft</b>	Yes
<b>Quarry</b>	Drill Application Yes
<b>Rotary</b>	Drilling Method Yes
<b>DHD</b>	Yes



Copyright © 1996-2001 Ingersoll-Rand Company. All rights reserved.  
Ingersoll-Rand Worldwide Headquarters  
200 Chestnut Ridge Road  
Woodcliff Lake, NJ 07675 USA

[HOME](#) [BACK](#)





## Infrastructure - Drilling Solutions

### DHD - DM45/SP

**Select Model:**

<a href="#">CM695D</a>
<a href="#">DM25/SP</a>
<a href="#">DM30</a>
<a href="#">DM45/HP</a>
<a href="#">DM45/SP</a>
<a href="#">DM-L/HP</a>
<a href="#">DM-M2</a>



The DM45/SP is a crawler-mounted hydraulic rotary table drive, drill rig designed to produce 50 ft. (15.2 m) of clean hole in a single pass. Hole diameter capability is 5-1/2 to 6-3/4 in. (139.7 to 171.5 mm) to a depth of up to 50 ft. (15.2 m) with a downhole hammer (high-pressure air package). Feed pressure generates a bit load force of up to 25,000 lb. (11,340 kg). An optional angle drilling system is available.

Welcome to IR Drilling Solutions

**Drilling Solutions**

- Blasthole Drills**
  - Rotary
    - Large
    - Mid-range
  - Hydraulic Crawler
  - Pneumatic Crawler
  - DHD
- Drill Selector**
- Waterwell Drills**
- Exploration Drills**
- Gas & Oil / Coal Bed Drills**
- Drilling Accessories**
  - Down Hole Drills
  - Threaded Access
- Hollow Anchor Systems**
  - Literature
- Split Set Products**
- Aftermarket**
  - Upgrades
  - Kits
  - Product Upgrade
  - Maintenance Up
  - Promotions
  - Maintenance Sch
  - Service
- New Product**
- Events Calendar**
- Authorized Distributors**
- Used Equipment**
- Federal Government**
- Contact Us**
- Training Schedule**

[ SPECS ]	[ FEATURES ]	[ LITERATURE ]
Diameter	Nominal Hole Diameter	5-7 in.
Engine #1	Power Pack	Cummins QSX15 (525 HP @ 1800 RPM)
Compressor #1		900/350 CFM @ PSI / 25.5/2413 m3/min@kPA
Engine #2		CAT C15 (525 HP @ 1800 RPM)
Compressor #2		900/350 CFM @ PSI / 25.5/2413 m3/min@kPA
Engine #3		Cummins QSX15 (600 HP @ 1800 RPM)
Compressor #3		1070/350 CFM @ PSI / 30.30/2,413 m3/min@kPA
Engine #4		CAT C16 (600 HP @ 1800 RPM)
Compressor #4		1070/350 CFM @ PSI / 30.30/2413 m3/min@kPA
Type	Rotation	Rotary table w/kelly drive
Speed		0-200 rpm
Torque		4,000 ft-lb / (5,424 N-m)
Type	Feed System	Chain and cable
Pulldown		25,000 lbs. / 11,340 kg.
Type	Tower	Single Pass
Pipe Length		50 ft. / 15.2 m.
		4 member open front with rectangular steel

<b>Construction</b>	tubing
<b>Type</b>	Undercarriage Excavator-type
<b>Option #1</b>	Options Contact your local IR distributor for a complete list of options.
<b>Height (Tower Up)</b>	Weight & Dimensions 76-1/2 ft. / 23.3 m
<b>Approx. Working Weight</b>	75,000 - 78,000 lbs. / 34,020 - 35,400 kg.
<b>Hard</b>	Material To Be Drilled Yes
<b>Medium</b>	Yes
<b>Mining</b>	Drill Application Yes
<b>Quarry</b>	Yes
<b>DHD</b>	Drilling Method Yes



Copyright © 1996-2001 Ingersoll-Rand Company. All rights reserved.  
Ingersoll-Rand Worldwide Headquarters  
200 Chestnut Ridge Road  
Woodcliff Lake, NJ 07675 USA

[HOME](#) [BACK](#)



## Infrastructure - Drilling Solutions

Welcome to IR Drilling Solutions

Select Model:

<a href="#">LM100A</a>
<a href="#">CM348</a>
<a href="#">ECM350</a>

### Pneumatic Crawler - ECM350



This agile, powerful drill climbs steep grades over roughest ground, and takes the punishment. You have seen thousands of them on construction jobs of all kinds around the world. The basic ECM350 design has seen many improvements in its years of service ? but every drill produced has set the world standard for reliability and performance in its time. The ECM350 is also a fine quarry drill when teamed with an Ingersoll-Rand air compressor. This high-performance team gets more work done faster, more efficiently, and keeps doing it longer than anything else in its class.

**Drilling Solutions**

- Blasthole Drills**
  - Rotary
    - Large
    - Mid-range
  - Hydraulic Crawler
  - Pneumatic Crawl
  - DHD
- Drill Selector**
- Waterwell Drills**
- Exploration Drills**
- Gas & Oil / Coal Bed Drills**
- Drilling Accessories**
  - Down Hole Drills
  - Threaded Access
- Hollow Anchor Syst**
  - Literature
- Split Set Products**
- Aftermarket**
  - Upgrades
  - Kits
  - Product Upgrad
  - Maintenance Up
  - Promotions
  - Maintenance Sch
  - Service
- New Product**
- Events Calendar**
- Authorized Distribu**
- Used Equipment**
- Federal Governmen**
- Contact Us**
- Training Schedule**

[ SPECS ]	[ FEATURES ]	[ LITERATURE ]
<b>Nominal Hole Diameter</b>		
Diameter	2-1/2 - 5-1/2 in.	
<b>Drifter</b>		
Drifter #1	VL140	
Hole Diameter #1	2.5-4 " / 64-102 mm	
Rotation Speed #1	0 - 72 rpm	
Frequency #1	2100 BPM	
Air Consumption #1	750 SCFM @ 100 PSI / 21.2 m3/min @ 7 kg/cm2	
Stroke #1	5-1/2 in. / 140 mm.	
Bore #1	5-1/2 in. / 140 mm.	
Weight #1	421 lb. / 191 kg.	
<b>Guide</b>		
Guide Dump #1	180 °	
Guide Swing (L/R)	50 deg / 35 deg	
<b>Boom</b>		
Boom Swing (L/R) #1	40 ° / 35 °	
Boom Lift (Up/Down) #1	45 ° / 15 °	
<b>Air Rotary Head</b>		
Weight	554 lb. / 252 kg.	
Torque Max.	1492 Nm @ 8.4 kg/cm? / (1100 lb-ft @ 120 PSI)	
Rotation	0 - 72	
Air Consumption	120 CFM @ 50 RPM & 90 PSI / 3.4 m3/min @ 50 RPM & 6.3 kg/cm2	
Gear Ratio	33:1	
Horse Power	2.23 kw @ 6.3 kg/cm? (3.0 hp @ 90 psig) / 3.13 kw @ 8.4 kg/cm? (4.2 hp @ 120 psig)	
<b>General</b>		
Feed/Pullback Force	3,000 lb / 1,361 kg	

Downhole Drills	
O.D. #1	3.62 in. / 92 mm.
Length (bit ext.) #1	45.7 in. / 1161 mm.
Air Consumption @ 10.5 kg/cm? (150 PSIG) #1	5.1 m <sup>3</sup> /min / (180 SCFM)
Air Consumption @ 17.6 kg/cm? (250 PSIG) #1	9.9 m <sup>3</sup> /min / (350 SCFM)
Drill #2	DHD350R
Hole Diameter #2	5-1/8 - 5-1/2 in. / 130-140 mm.
Weight (less bit) #2	151 lb. / 68.5 kg.
O.D. #2	4.5 in. / 114 mm.
Length (bit ext.) #2	54.6 in. / 1388 mm.
Air Consumption @ 10.5 kg/cm? (150 PSIG) #2	7.9 m <sup>3</sup> /min / (280 SCFM)
Air Consumption @ 17.6 kg/cm? (250 PSIG) #2	14.7 m <sup>3</sup> /min / (520 SCFM)
Crawler Drill Specifications	
Net weight	12,900 lb. / 5851 kg.
Overall shipping length	12 ft. 0 in. / 3645 mm.
Width	8 ft 0 in. / 2438 mm.
Height (vertical guide)	18 ft. 10 in. / 5753 mm.
Steel change	12 ft. / 3645 mm.
Drill travel	14 ft. 3 in. / 4356 mm.
Max. horizontal boom swing	40? left, 35? right
Max. vertical boom movement	45? above, 15? below
Max. guide swing	50? left, 35? right
Max guide dump	180?
Ground clearance	12 in. / 292 mm.
Grouser width	10 in. / 254 mm.
Weight & Dimensions	
Ground Clearance	12 " / 292 mm
Shipping Width	96 " / 2438 mm
Shipping Length	144 " / 3645 mm
Approx. Working Weight	12,900 lbs. / 5851 kg.
Material To Be Drilled	
Hard	Yes
Medium	Yes
Soft	Yes
Drill Application	
Mining	Yes
Construction	Yes
Quarry	Yes
Drilling Method	
Drifter	Yes



Copyright © 1996-2001 Ingersoll-Rand Company. All rights reserved.  
Ingersoll-Rand Worldwide Headquarters  
200 Chestnut Ridge Road  
Woodcliff Lake, NJ 07675 USA

[HOME](#) [BACK](#)



## Infrastructure - Drilling Solutions

Welcome to IR Drilling Solutions

Select Model:

<a href="#">ECM470</a>
<a href="#">ECM580</a>
<a href="#">ECM590</a>
<a href="#">ECM660II</a>
<a href="#">ECM-720</a>

### Hydraulic Crawler - ECM-720



They said it couldn't be done...they were wrong. The new ECM-720 crawler drill delivers a perfect balance of productivity and cost efficiency. Hole straightness, faster penetration rates, long accessory life, and increased profitability are just a few of the results you can expect with the ECM-720.

Drilling Solutions

- Blasthole Drills**
  - Rotary
    - Large
    - Mid-range
  - Hydraulic Crawler
  - Pneumatic Crawler
  - DHD
- Drill Selector**
- Waterwell Drills**
- Exploration Drills**
- Gas & Oil / Coal Bed Drills**
- Drilling Accessories**
  - Down Hole Drills
  - Threaded Accessories
- Hollow Anchor Systems**
  - Literature
- Split Set Products**
- Aftermarket**
  - Upgrades
    - Kits
    - Product Upgrades
    - Maintenance Upgrades
  - Promotions
  - Maintenance Scheduling Service
- New Product**
- Events Calendar**
- Authorized Distributors**
- Used Equipment**
- Federal Government**
- Contact Us**
- Training Schedule**

[ SPECS ]	[ FEATURES ]	[ LITERATURE ]
<b>Nominal Hole Diameter</b>		
Diameter	4-1/2 - 5-1/2 in.	
<b>Drifter</b>		
Type	Montabert HC-200A	
<b>Boom &amp; Guide</b>		
Boom Swing	45 deg right / 20 deg left maximum	
Vertical Boom Movement	50 deg up / 20 deg down maximum	
Guide Swing	20 deg right / 90 deg left maximum	
Guide Dump	135 deg maximum	
Boom Extension	36 in. / 914 mm	
Guide Extension	5 ft / 1,524 mm	
Overall Guide Length	27 ft 6 in / 8.4 m	
Drifter Travel	16 ft. 11 in. / 5.15 m	
<b>Engine</b>		
Type	CAT 3176 C-10	
Rated Power	365 HP / 272 kW	
Operating Speed	1,800 rpm	
<b>Compressor</b>		
Type	Ingersoll-Rand Rotary Screw	
Volume	480 CFM / 13.6 m3/min	
Pressure	150 PSI / 10.3 BAR	
<b>Cab &amp; Controls</b>		
Operator Cab	ROPS/FOPS	
Noise level	80 dBA	
<b>General</b>		
Gradeability	35 deg (70 percent) °	
Tramming Speed	2.0 mph / 3.3 km/hr	
Ground clearance	17 in. / 432 mm.	
Grouser Width	13-3/4 in. / 349 mm mm.	
Rod Changer Capacity	(6) 12 ft (3.66 m) / (6) 14 ft (4.27 m) opt.	
<b>Shipping Information</b>		
Weight	45,900 lb / 20,820 kg	

<b>Width</b>		8 ft 3 in / 2.5 m
<b>Length</b>		35 ft 8 in / 10.9 m
<b>Height</b>		10 ft 8 in / 3.3 m
	<b>Material To Be Drilled</b>	
<b>Hard</b>		Yes
<b>Medium</b>		Yes
<b>Soft</b>		Yes
	<b>Drill Application</b>	
<b>Mining</b>		Yes
<b>Construction</b>		Yes
<b>Quarry</b>		Yes
	<b>Drilling Method</b>	
<b>Drifter</b>		Yes



Copyright © 1996-2001 Ingersoll-Rand Company. All rights reserved.  
 Ingersoll-Rand Worldwide Headquarters  
 200 Chestnut Ridge Road  
 Woodcliff Lake, NJ 07675 USA

[HOME](#) [BACK](#)



## Infrastructure - Drilling Solutions

### Hydraulic Crawler - ECM590

Select Model:

<a href="#">ECM470</a>
<a href="#">ECM580</a>
<a href="#">ECM590</a>
<a href="#">ECM660II</a>
<a href="#">ECM-720</a>

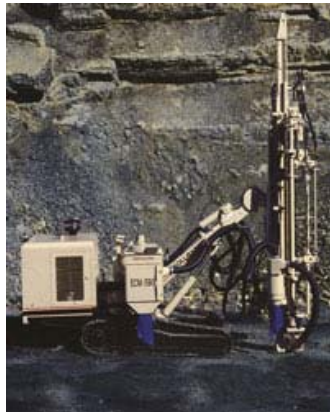

The ECM-590 is a self-contained, cableless hydraulic crawler drill capable of drilling up to 4 in. (102 mm) holes. It is available in either a YH70 drifter and rod rack configuration for smaller hole work, or with a YH80 and rod changer for higher production requirements. An extended guide option for 20 ft. (6.1 m) starter steel is available.

Welcome to IR  
Drilling Solutions

#### Drilling Solutions

##### Blasthole Drills

- Rotary
  - Large
  - Mid-range

##### Hydraulic Crawler

- Pneumatic Crawl
- DHD

##### Drill Selector

##### Waterwell Drills

##### Exploration Drills

##### Gas & Oil / Coal Bed Drills

##### Drilling Accessories

- Down Hole Drills
- Threaded Access

##### Hollow Anchor Systems

Literature

##### Split Set Products

##### Aftermarket

- Upgrades
  - Kits
  - Product Upgrades
  - Maintenance Upgrades
- Promotions
- Maintenance Schedules
- Service

##### New Product

##### Events Calendar

##### Authorized Distributors

##### Used Equipment

##### Federal Government

##### Contact Us

##### Training Schedule

[ SPECS ]	[ FEATURES ]	[ LITERATURE ]
<b>Nominal Hole Diameter</b>		
Diameter	2-1/2 - 4-1/2 in.	
<b>Drifter</b>		
Drifter #1	YH70	
Hole Diameter #1	2.5-4" / 64-102 mm	
Rotation Speed #1	0-200 rpm	
Frequency #1	2800 BPM	
Weight #1	419 lb. / 190 kg.	
Steel Size #1	T45/T38	
Drifter #2	YH80A	
Hole Diameter #2	2.5-4.5 in. / 64-114 mm.	
Rotation Speed #2	0-200 rpm	
Frequency #2	2600 BPM	
Weight #2	462 lb. / 210 kg.	
Steel Size #2	T51/T45	
Hydraulic Pressure	2130 psi / 150 kg/cm <sup>2</sup>	
<b>Boom &amp; Guide</b>		
Horizontal Boom Swing	30 deg R / 34.6 deg L	
Vertical Boom Movement	51 deg up / 15 deg down	
Guide Swing	48 deg R / 40 deg L	
Guide Dump	180 deg	
Boom Extension - YH70 (YH80A)	48 in (30 in) / 1,219 mm (762 mm)	
Drifter Travel - YH70 (YH80A)	15 ft 4 in (14 ft) / 3,099 mm (4,267 mm)	
Guide Extension	4 ft / 1,219 mm	
Overall Guide Length	23 ft 8 in / 7,214 mm	
<b>Engine</b>		
Type	Cummins 6CT8.3	
Rated Power	215 HP / 159 kW	
Operating Speed	2350 rpm	

IR Rotary Screw Compressor	
Compressor pressure(max)	140 psig / 9.8 kg/cm <sup>2</sup>
Compressor volume	250 cfm / 7 m <sup>3</sup> /min
General	
Gradeability	35 °
Tramming Speed	2 mph / 3.3 km/hr
Grouser Width	12 in. / 305 mm.
Steel length	starter rod 14 ft. / 4.27 m.
Weight & Dimensions	
Length	232.9 " / 5918 mm
Weight #2	24,500 lb. / 11,150 kg.
Ground Clearance	18 " / 457 mm
Shipping Width	95.98 " / 2438 mm
Shipping Height	112 " / 2845 mm
Material To Be Drilled	
Hard	Yes
Medium	Yes
Soft	Yes
Drill Application	
Construction	Yes
Drilling Method	
Drifter	Yes



Copyright © 1996-2001 Ingersoll-Rand Company. All rights reserved.  
Ingersoll-Rand Worldwide Headquarters  
200 Chestnut Ridge Road  
Woodcliff Lake, NJ 07675 USA

[HOME](#) [BACK](#)





## Infrastructure - Drilling Solutions

### Pneumatic Crawler - LM100A

Select Model:

<a href="#">LM100A</a>
<a href="#">CM348</a>
<a href="#">ECM350</a>



The LM100A is a small class pneumatic Crawler, capable of drilling 1-3/4" to 4- 1/2" (44 - 114 mm) diameter holes. It can be equipped with either of two drifters or a BRH rotary head for downhole drilling. The LM100A is ideal for applications in confined areas where hand-held tools are not enough, and is light enough to transport by helicopter. Like all Ingersoll-Rand crawler drills, the LM100A is "Abuse Resistant". It keeps coming back for more!

Welcome to IR  
Drilling Solutions

#### Drilling Solutions

##### Blasthole Drills

- Rotary
  - Large
  - Mid-range

- Hydraulic Crawler
- Pneumatic Crawl
- DHD

##### Drill Selector

- Waterwell Drills
- Exploration Drills
- Gas & Oil / Coal Bed Drills

##### Drilling Accessories

- Down Hole Drills
- Threaded Access

##### Hollow Anchor Systems

- Literature

##### Split Set Products

##### Aftermarket

- Upgrades
- Kits
- Product Upgrades
- Maintenance Upgrades
- Promotions
- Maintenance Schedules
- Service

##### New Product

- Events Calendar
- Authorized Distributors
- Used Equipment
- Federal Government
- Contact Us
- Training Schedule

[ SPECS ]

[ FEATURES ]

[ LITERATURE ]

Nominal Hole Diameter	
Diameter	1-3/4 - 2-1/2 in.
Overall Track Length	72 " / 1845 mm
Ground Clearance	9 " / 230 mm
Oscillation	20 °
Air Motors	4.5 HP
Gradeability	30 °
Tramming Speed	0-2 mph / 0-3.2 km/hr
Type	Ingersoll-Rand YD90
Hole Diameter #1	1.75-2.5 " / 44-64 mm
Frequency #1	1600 BPM
Air Consumption #1	375 scfm @ 100 psi & 50 rpm / 10.6 m3/min @ 7 kg/cm2 & 50 rpm
Stroke #1	3.4 in. / 85 mm.
Bore #1	3.5 in. / 90 mm.
Steel Size #1	10 ft / 3048 mm
Drifter #2	VL120
Hole Diameter #2	2 - 3.5 in. / 51 - 89 mm.
Frequency #2	1900 BPM
Air Consumption #2	600 SCFM @ 50 RPM & 100 psi / 17.0 m3/min @ 50 RPM & 7 kg/cm2
Stroke #2	3.62 in. / 92 mm.
Bore #2	4.75 in. / 120 mm.
Steel Size #2	10 ft / 3048 mm
Guide Dump #1	75 °
Guide Swing (L/R)	45 deg/45 deg

<b>Guide Extension #1</b>	29 " / 750 mm
<b>Drill Rod Length</b>	10 ft. / 3 m
<b>Feed Motor Pull</b>	3000 lbs. / 1360 kg.
<b>Boom</b>	
<b>Boom Swing (L/R) #1</b>	30/35 °
<b>Boom Lift (Up/Down) #1</b>	45/30 °
<b>Coverage Length</b>	107 " / 2720 mm
<b>Max. Drill Height (Horizontal)</b>	99 " / 2510 mm
<b>BRH Rotary Head</b>	
<b>Weight</b>	304 lbs. / 138 kg.
<b>Torque Maximum</b>	700 lb.-ft. / 96.7 kg.-m
<b>Rotation Range</b>	0 - 50 RPM
<b>Air Consumption</b>	120 SCFM @ 50 RPM & 100 psi / 3.39 m3/min @ 50 RPM & 7 kg/cm2
<b>Gear Ratio</b>	20:1
<b>Horse Power @ 100 psi (7 kg/cm)</b>	4.5 HP / 3.35 kW
<b>Weight &amp; Dimensions</b>	
<b>Width</b>	75 " / 1905 mm
<b>Length (Boom @45°)</b>	195 " / 4950 mm
<b>Minimum Height</b>	44 " / 1120 mm
<b>Height (Boom @45°)</b>	188 " / 4775 mm
<b>Hole Size</b>	1.75-4.5 " / 44-114 mm
<b>Weight Less Drifter</b>	5400 lbs. / 2450 kg.
<b>Material To Be Drilled</b>	
<b>Hard</b>	Yes
<b>Medium</b>	Yes
<b>Soft</b>	Yes
<b>Drill Application</b>	
<b>Mining</b>	Yes
<b>Construction</b>	Yes
<b>Quarry</b>	Yes
<b>Drilling Method</b>	
<b>Drifter</b>	Yes



Copyright © 1996-2001 Ingersoll-Rand Company. All rights reserved.  
Ingersoll-Rand Worldwide Headquarters  
200 Chestnut Ridge Road  
Woodcliff Lake, NJ 07675 USA

[HOME](#) [BACK](#)

## **GLOSSARY**

### **Terms and Abbreviations**

AVF	average value factor
bhp	brake horsepower
CAT	category
CENWW	U.S. Army Corps of Engineers, Walla Walla District
CMR	cost of money rate
cwt	hundredweight
D	diesel
DC	discount code
DEPR	depreciation
DT	drive tire
E	electricity
EAF	economic adjustment factor
EK	economic key
EP	Engineer Pamphlet
ER	Engineer Regulation
FAR	Federal Acquisition Regulation
EFAR	Engineer Federal Acquisition Regulation
FCCM	facilities capital cost of money
FOG	filters, oil, and grease
FT	front tire
G	gas
G&A	general and administrative
gal	gallon
GCW	gross combined weight
GVW	gross vehicle weight
hp	horsepower
HPF	horsepower factor
hr	hour
ID No.	identification number
IGE	Independent Government Estimate
kW	kilowatt
LAF	labor adjustment factor
lbs	pounds
LIFE	Chapter 1 economic life (probably should take this out)
N	number of years
PDF	portable document format
PTO	power take off
RCF	repair cost factor
RF	repair factor
ROPS	Rollover protective structures
RPR	repairs
SLV	salvage value

SUB	subcategory
TCI	tire cost index
TEV	total equipment value
TT	trailing tire
WHPY	working hours per year
wk	week
WLS	water, lube, and supplies
yr	year

EP 1110-1-8, Vol. 9  
30 Nov 09

*[This page intentionally left blank]*

**EQUIPMENT INDEX**

CAT	DESCRIPTION	PAGE
A10	AGGREGATE / CHIP SPREADERS.....	2-22
A15	AIR COMPRESSORS, PORTABLE.....	2-23
A20	AIR HOSE, TOOLS & EQUIPMENT .....	2-27
A25	ASPHALT PAVING DISTRIBUTORS .....	2-30
A30	ASPHALT PAVERS & MISCELLANEOUS ROAD EQUIPMENT .....	2-31
A35	ASPHALT PAVING KETTLES .....	2-36
A40	ASPHALT & CONCRETE MILLERS / PROFILERS / PLANERS / ROTARY GRINDERS .....	2-37
A45	ASPHALT RECYCLERS & SEALERS .....	2-38
B10	BATCH PLANTS, ASPHALT & CONCRETE .....	2-39
B15	BROOMS, STREET SWEEPERS & FLUSHERS .....	2-47
B20	BRUSH CHIPPERS .....	2-49
B25	BUCKETS, CLAMSHELL.....	2-50
B30	BUCKETS, CONCRETE .....	2-52
B35	BUCKETS, DRAGLINE .....	2-55
C05	CHAIN SAWS .....	2-61
C10	COMPACTORS, WALK-BEHIND OR REMOTE CONTROLLER .....	2-62
C15	CONCRETE CLEANERS / ABRASIVE BLASTERS.....	2-65
C20	CONCRETE BUGGIES .....	2-66
C25	CONCRETE FINISHERS/SCREEDS/SPREADERS .....	2-66
C35	CONCRETE GUNITERS / SHOTCRETTERS .....	2-69
C40	CONCRETE MIXING UNITS .....	2-71
C45	CONCRETE PAVING MACHINES.....	2-73
C55	CONCRETE PUMPS.....	2-75
C60	CONCRETE SAWS (Add cost for sawblade wear).....	2-77
C65	CONCRETE VIBRATORS .....	2-79

C75 CRANES, HYDRAULIC, SELF-PROPELLED.....	2-80
C80 CRANES, HYDRAULIC, TRUCK MOUNTED.....	2-83
C85 CRANES, MECHANICAL, LATTICE BOOM, CRAWLER MOUNTED.....	2-85
C90 CRANES, MECHANICAL, LATTICE BOOM, TRUCK MOUNTED .....	2-90
C95 CRANES, TOWER .....	2-91
D10 DRILLS, HYDRAULIC TRACK (Add cost for drill steel and bit wear) .....	2-94
D15 DRILLS, HORIZONTAL BORING & GROUND PIERCING (Add cost for drill steel and bit wear) .....	2-96
D20 DRILLS, CORE, COLUMN MOUNTED (Add cost for drill steel and bit wear) .....	2-97
D25 DRILLS, CORE & DOWELLING (Add cost for drill steel and bit wear) .....	2-98
D30 DRILLS, EARTH / AUGER (Add cost for drill steel and cutting edge wear).....	2-100
D35 DRILLS, ROTARY BLASTHOLE (Add cost for drill steel and bit wear) .....	2-101
F10 FORK LIFTS .....	2-103
G10 GENERATOR SETS .....	2-104
G15 GRADERS, MOTOR .....	2-106
H10 HAMMERS, HYDRAULIC (Demolition tool) (Add cost for point wear).....	2-108
H13 HAZARDOUS/TOXIC WASTE EQUIPMENT .....	2-110
H20 HOISTS & AIR WINCHES .....	2-124
H25 HYDRAULIC EXCAVATORS, CRAWLER MOUNTED.....	2-125
H30 HYDRAULIC EXCAVATORS, WHEEL MOUNTED.....	2-140
H35 HYDRAULIC SHOVELS, CRAWLER MOUNTED .....	2-141
L10 LAND CLEARING EQUIPMENT .....	2-142
L15 LANDSCAPING EQUIPMENT .....	2-144
L20 LIGHTING SETS, TRAILER MOUNTED.....	2-147
L25 LINE STRIPING EQUIPMENT .....	2-148
L30 LOADERS, BELT (Conveyor belts) & ACCESSORIES .....	2-149
L35 LOADERS, FRONT END, CRAWLER TYPE .....	2-150
L40 LOADERS, FRONT END, WHEEL TYPE .....	2-151



L50 LOADERS / BACKHOE, WHEEL TYPE.....	2-155
L55 LOADER / BACKHOE, ATTACHMENTS .....	2-156
L60 LOG SKIDDERS .....	2-157
M10 MARINE EQUIPMENT (NON DREDGING) .....	2-158
P10 PILE HAMMER ACCESSORIES - EXTRACTORS & BOX LEADS .....	2-163
P20 PILE HAMMERS, DOUBLE ACTING.....	2-164
P25 PILE HAMMERS, SINGLE ACTING .....	2-165
P30 PILE HAMMERS, DRIVER/ EXTRACTOR, VIBRATORY.....	2-168
P35 PIPELAYERS.....	2-169
P40 PLATFORMS & MAN-LIFTS.....	2-169
P45 PUMPS, GROUT .....	2-171
P50 PUMPS, WATER, CENTRIFUGAL, TRASH.....	2-174
P55 PUMPS, WATER, SUBMERSIBLE .....	2-176
P60 PUMPS, WATER, CENTRIFUGAL, DEWATERING.....	2-177
P65 PUMPS, WATER, DIAPHRAGM.....	2-179
P70 PUMPS, WATER (For core drills) .....	2-180
R10 RIPPERS & HYDRAULIC BANK SLOPERS (Add cost for point wear) .....	2-181
R15 ROLLERS, STATIC, TOWED, PNEUMATIC .....	2-183
R20 ROLLERS, STATIC, TOWED, STEEL DRUM.....	2-184
R30 ROLLERS, STATIC, SELF-PROPELLED.....	2-184
R40 ROLLERS, VIBRATORY, TOWED.....	2-188
R45 ROLLERS, VIBRATORY, SELF-PROPELLED, DOUBLE DRUM .....	2-188
R50 ROLLERS, VIBRATORY, SELF-PROPELLED, SINGLE DRUM.....	2-190
R55 ROOFING EQUIPMENT.....	2-193
S10 SCRAPERS, ELEVATING .....	2-196
S15 SCRAPERS, CONVENTIONAL.....	2-196
S20 SCRAPERS, TANDEM POWERED.....	2-197
S25 SCRAPERS, TRACTOR DRAWN .....	2-198
S30 SCREENING & CRUSHING PLANTS .....	2-199

S35 SNOW REMOVAL EQUIPMENT .....	2-213
S40 SOIL & ROAD STABILIZERS .....	2-214
S45 SPLITTERS, ROCK & CONCRETE.....	2-215
T10 TRACTOR BLADES & ATTACHMENTS (including agricultural).....	2-215
T15 TRACTORS, CRAWLER (DOZER) (includes blade) .....	2-218
T20 TRACTORS, WHEEL TYPE (DOZER) .....	2-222
T25 TRACTORS, AGRICULTURAL.....	2-222
T30 TRENCHERS, CHAIN TYPE CUTTER.....	2-224
T35 TRENCHERS, WHEEL TYPE CUTTER .....	2-226
T40 TRUCK OPTIONS.....	2-227
T45 TRUCK TRAILERS .....	2-232
T50 TRUCKS, HIGHWAY (Add attachments as required) .....	2-237
T55 TRUCKS, OFF-HIGHWAY .....	2-240
T56 TRUCKS, OFF-HIGHWAY/PRIME MOVER TRACTORS & WAGONS .....	2-243
T57 TRUCKS, VACUUM.....	2-243
T60 TRUCKS, WATER, OFF-HIGHWAY .....	2-244
T65 TUNNEL/MINING EQUIPMENT.....	2-245
W25 WATER & CO2 BLASTERS.....	2-246
W30 WATER TANKS .....	2-250
W35 WELDERS .....	2-251