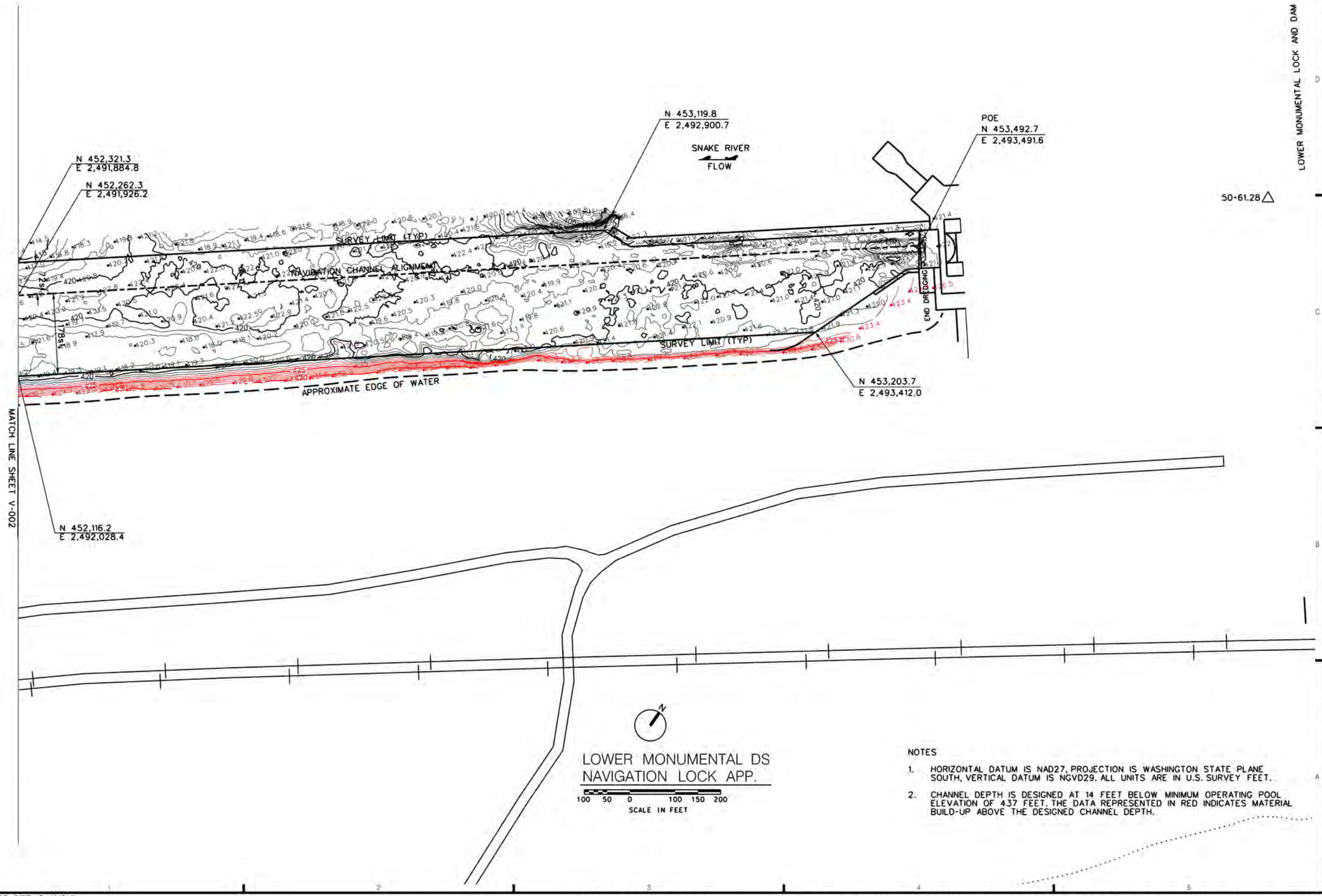

NOTES

1. HORIZONTAL DATUM IS NAD27, PROJECTION IS WASHINGTON STATE PLANE SOUTH, VERTICAL DATUM IS NGVD29. ALL UNITS ARE IN U.S. SURVEY FEET.
2. CHANNEL DEPTH IS DESIGNED AT 14 FEET BELOW MINIMUM OPERATING POOL ELEVATION OF 437 FEET. THE DATA REPRESENTED IN RED INDICATES MATERIAL BUILD-UP ABOVE THE DESIGNED CHANNEL DEPTH.

US. Army Corps of Engineers
Walla Walla District

Symbol	Description	Date	Appr.	Symbol	Description	Date	Appr.

DATE: 15 OCTOBER 2015
DESIGNED BY: WCYER
DWN BY: LML
CHKD BY: KMJ
SUBMITTED BY: S C
FILE NO.: F
F.Mar. UPPER PALI TI
CONTRACT NO. W912EF-10-D-0002

U.S. ARMY ENGINEER DISTRICT
CORPS OF ENGINEERS
WALLA WALLA, WASHINGTON

TERRASOND
A SOLUTIONS FOR LAND, AIR, SEA, SPACE
1400 SW CHESTNUT STREET, STE 11, WALDEN, OR 97007
(503) 370-6600 FAX: (503) 370-6601

ICE HARBOR LOCK AND DAM
SNAKE RIVER, WASHINGTON

W912EF-10-D-0002, T.O. NO. 11
LOWER MONUMENTAL DS
NAVIGATION LOCK APP. CHANNEL
MULTIBEAM BATHYMETRIC SURVEY

Plate number:
V-003

Sheet 3 of 3

L:\Z_SURVEYS\00HYDRO_CONDITION\2015 HYDRO_CONDITION\HLD_LMA_DS_NAV_LOCK_APPR\OPERATIONS\OPERATIONSV-003---.DGN

BORDER SIZE IS ANSI D

DATE AND TIME PLOTTED: 12/9/2015

DESIGN FILE: L:\Z_SURVEYS\00HYDRO_CONDITION\2015 HYDRO_CONDITION\HLD_LMA_DS_NAV_LOCK_APPR\OPERATIONS\OPERATIONSV-003---.DGN