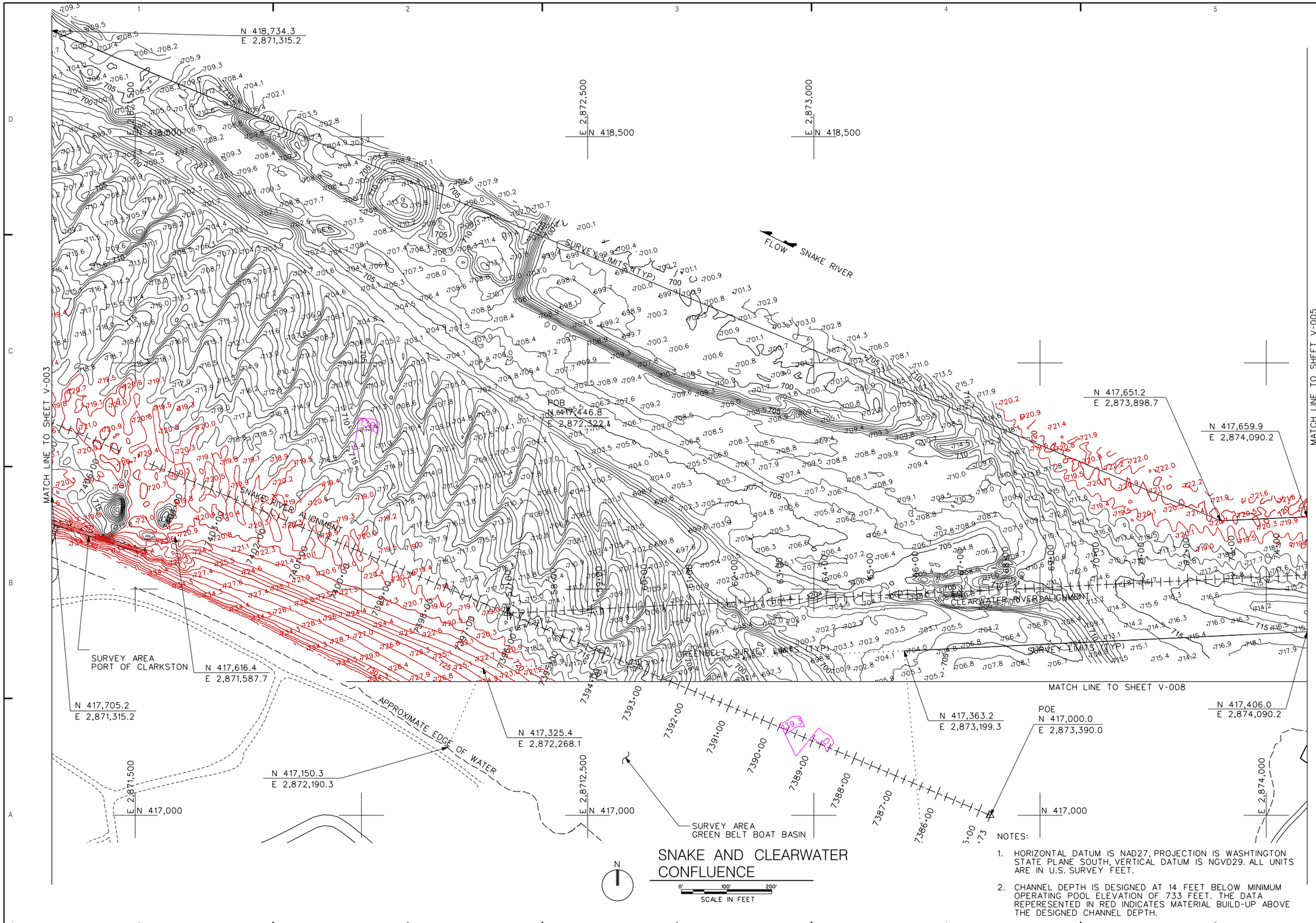

SNAKE AND CLEARWATER CONFLUENCE

0' 100' 200'
SCALE IN FEET

NOTES:

1. HORIZONTAL DATUM IS NAD27, PROJECTION IS WASHTINGTON STATE PLANE SOUTH, VERTICAL DATUM IS NGVD29. ALL UNITS ARE IN U.S. SURVEY FEET.
2. CHANNEL DEPTH IS DESIGNED AT 14 FEET BELOW MINIMUM OPERATING POOL ELEVATION OF 733 FEET. THE DATA REPERESENTED IN RED INDICATES MATERIAL BUILD-UP ABOVE THE DESIGNED CHANNEL DEPTH.

US Army Corps of Engineers
Walla Walla District

Symbol	Description	Date	Appr.	Symbol	Description	Date	Appr.

DESIGNED BY: MEYER
DWN BY: L LINDSLAD
CHKED BY: K WILSON
SUBMITTED BY:
DATE: 21 OCTOBER 2016
TASK ORDER NO. 02
CONTRACT NO. W912EF-16-D-0004
FILE NO.:

U.S. ARMY ENGINEER DISTRICT
CORPS OF ENGINEERS
WALLA WALLA, WASHINGTON

TERRASOND
8511 KIMWOOD STREET, PLATTSBURG, NEW YORK 12901
PHONE: 518-563-2000 FAX: 518-563-2007
WWW.TERRASOND.COM CONTACT@TERRASOND.COM

LOWER GRANITE LOCK AND DAM
SNAKE AND CLEARWATER RIVERS, WASHINGTON AND IDAHO

WA912EF-16-D-0004, T.O. NO. 02
SNAKE RIVER AND CLEARWATER RIVER CONFLUENCE
MULTI-BEAM BATHYMETRIC SURVEY

Plate number:
V-004

Sheet 4 of 8

L:\Z_SURVEYS\00HYDRO_CONDITION\2016 HYDRO CONDITION\LLA_CONFLUENCE_SNAKE-CLEARWATER\OPERATIONS\LLA_CNF-V-004.DGN

BORDER SIZE IS ANSI D

DATE AND TIME PLOTTED:11/16/2016

DESIGN FILE:L:\Z_SURVEYS\00HYDRO_CONDITION\2016 HYDRO CONDITION\LLA_CONFLUENCE_SNAKE-CLEARWATER\OPERATIONS\LLA_CNF-V-004.DGN