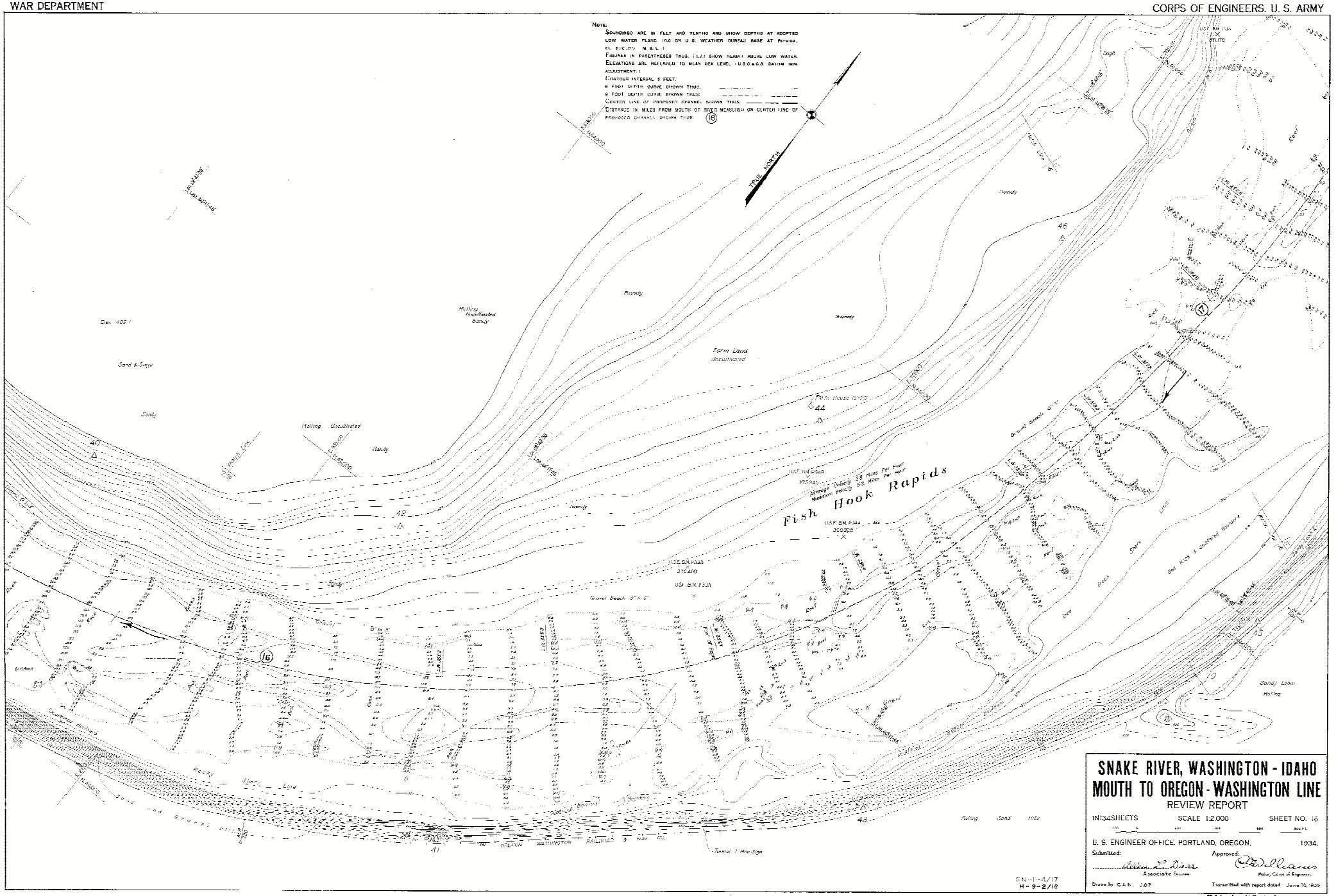


# SNAKE RIVER, WASHINGTON - IDAHO
# MOUTH TO OREGON - WASHINGTON LINE

REVIEW REPORT

IN134SHEETS SCALE 1:2,000 SHEET NO. 16

U. S. ENGINEER OFFICE, PORTLAND, OREGON, 1934.

Submitted: Associate Engineer

Approved: Major, Corps of Engineers

Drawn by G.A.R. J.G.P.

Transmitted with report dated June 16, 1935