WAR DEPARTMENT

CORPS OF ENGINEERS. U. S. ARMY

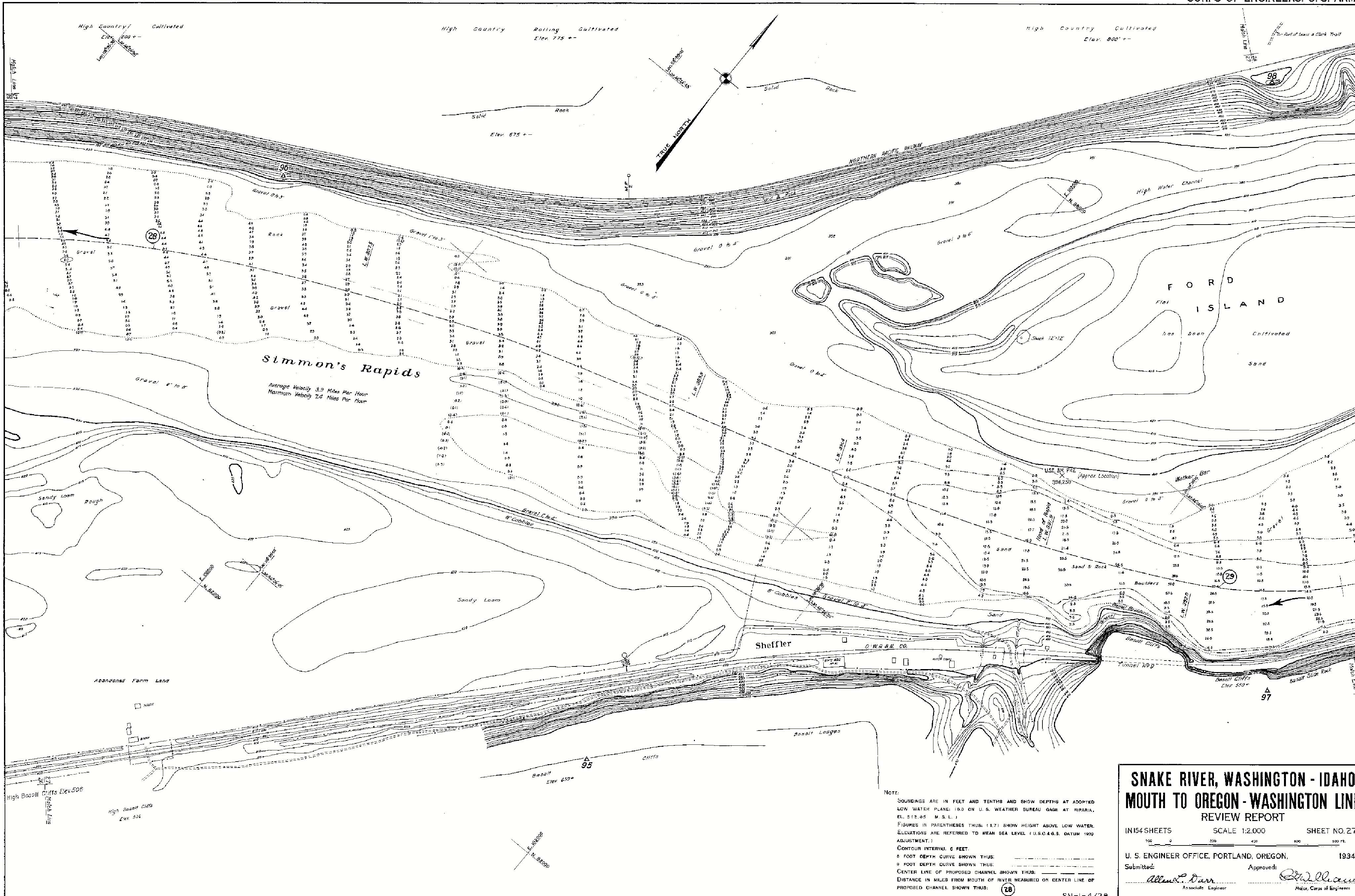

NOTE:

SOUNDINGS ARE IN FEET AND TENTHS AND SHOW DEPTHS AT ADOPTED LOW WATER PLANE: (0.0 ON U. S. WEATHER BUREAU GAGE AT RIPARIA, EL. 512.05 M. S. L.)

FIGURES IN PARENTHESES THUS: (1.7) SHOW HEIGHT ABOVE LOW WATER.

ELEVATIONS ARE REFERRED TO MEAN SEA LEVEL (U.S.C.&G.S. DATUM 1929 ADJUSTMENT.)

CONTOUR INTERVAL 5 FEET.

6 FOOT DEPTH CURVE SHOWN THUS:

9 FOOT DEPTH CURVE SHOWN THUS:

CENTER LINE OF PROPOSED CHANNEL SHOWN THUS:

DISTANCE IN MILES FROM MOUTH OF RIVER MEASURED ON CENTER LINE OF PROPOSED CHANNEL SHOWN THUS: (28)

SN-I-4/28
H-9-2/27

SNAKE RIVER, WASHINGTON - IDAHO
MOUTH TO OREGON - WASHINGTON LINE
REVIEW REPORT

IN 154 SHEETS SCALE 1:2,000 SHEET NO. 27

U. S. ENGINEER OFFICE, PORTLAND, OREGON, 1934.

Submitted: Allen L. Darr, Associate Engineer

Approved: G. Williams, Major, Corps of Engineers

Drawn by R.C.B. R.G.Y.

Transmitted with report dated June 10, 1935.

SN-I-12/27