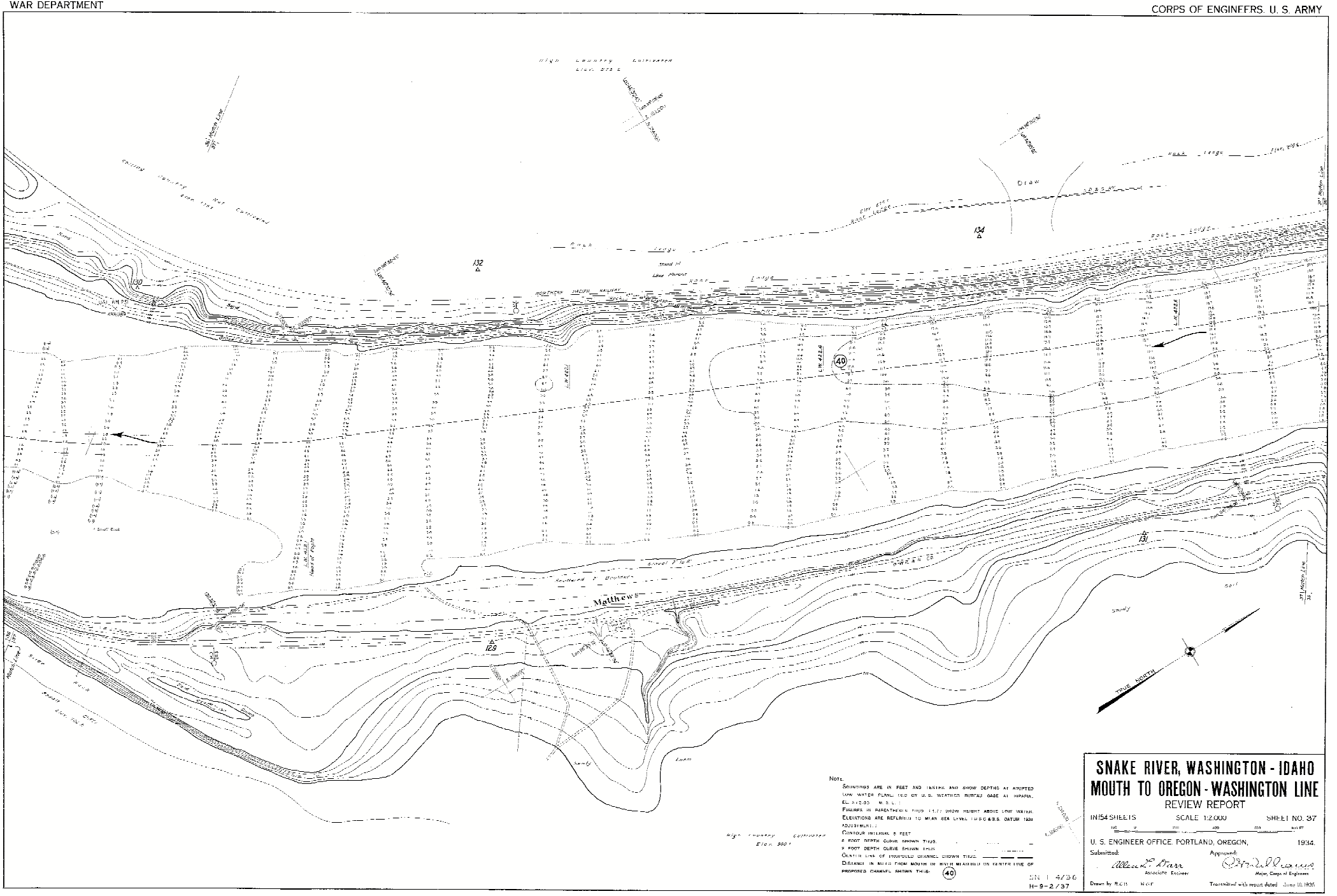
High Country Cultivated
Draw
Rock Ledge
Stand 1/4
Lava Phrase
Northern Pacific Railway
Matthews
Gravel Flat
Southward 7 Boulders
Sandy
Loam
Soil
Sandy
Loam
High Country Cultivated
Elev. 900'
TRUE NORTH
132
134
130
131
129
40
Note.
Soundings are in feet and tenths and show depths at adopted low water plane, 1.00 on U. S. Weather Bureau gage at Riparia, El. 542.05 M. S. L.
Figures in parentheses thus 11.77 show height above low water.
Elevations are referred to mean sea level 1930 & 1935, datum 1929 adjustment.
Contour interval 5 feet
6 foot depth curve shown thus.
8 foot depth curve shown thus.
Center line of proposed channel shown thus.
Distance in miles from mouth of river measured on center line of proposed channel shown thus: (40)
SN 1 4/36
H-9-2/37
SNAKE RIVER, WASHINGTON - IDAHO
MOUTH TO OREGON - WASHINGTON LINE
REVIEW REPORT
IN 154 SHEETS
SCALE 1:2,000
SHEET NO. 37
U. S. ENGINEER OFFICE, PORTLAND, OREGON, 1934.
Submitted:
Associate Engineer
Approved:
Major, Corps of Engineers
Drawn by R.C.B.
Transmitted with report dated June 10, 1935