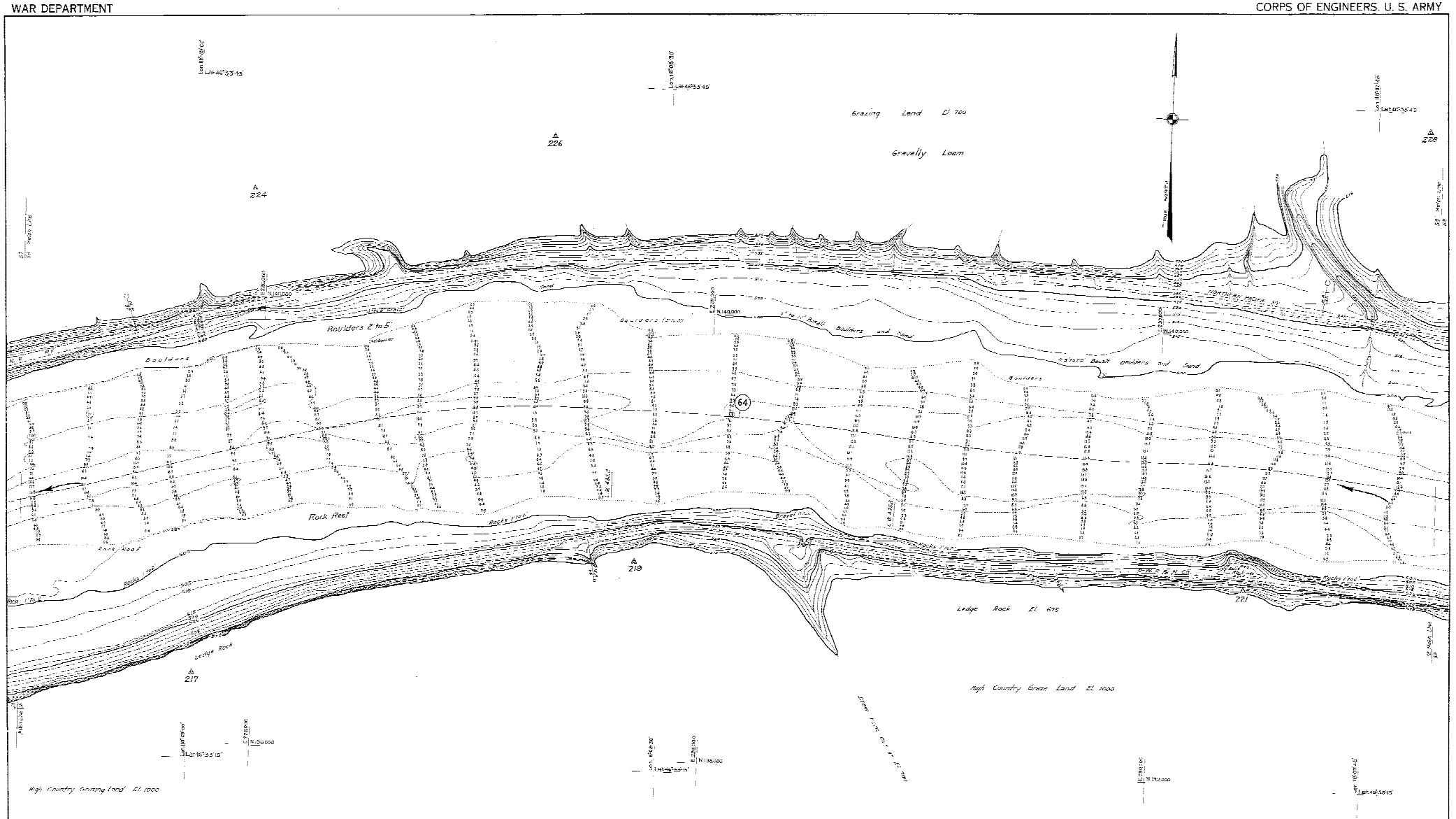

NOTE:

COORDINATES ARE IN FEET AND TENTHS AND SHOW DEPTHS AT ADOPTED LOW WATER PLANE: (0.0 ON U. S. WEATHER BUREAU GAGE AT RIPARIA, EL 212.05 M.S.L.)

FIGURES IN PARENTHESES THUS (1.7) SHOW HEIGHT ABOVE LOW WATER.

ELEVATIONS ARE REFERRED TO MEAN SEA LEVEL (U.S.C.&G.S. DATUM 1929 ADJUSTMENT.)

CONTOUR INTERVAL 5 FEET.

5 FOOT DEPTH CURVE SHOWN THUS:

8 FOOT DEPTH CURVE SHOWN THUS:

CENTER LINE OF PROPOSED CHANNEL SHOWN THUS:

DISTANCE IN MILES FROM MOUTH OF RIVER MEASURED ON CENTER LINE OF PROPOSED CHANNEL SHOWN THUS: (64)

SN-1-4/59
H-9-2/58

SNAKE RIVER, WASHINGTON - IDAHO
MOUTH TO OREGON - WASHINGTON LINE

REVIEW REPORT

IN154SHEETS SCALE 1:2,000 SHEET NO. 58

U. S. ENGINEER OFFICE, PORTLAND, OREGON, 1934.

Submitted: Allen L. Darr, Associate Engineer

Approved: [signature], Major, Corps of Engineers

Drawn by H.L. R.G.Y.

Transmitted with report dated June 10, 1935

SN-1-12/58