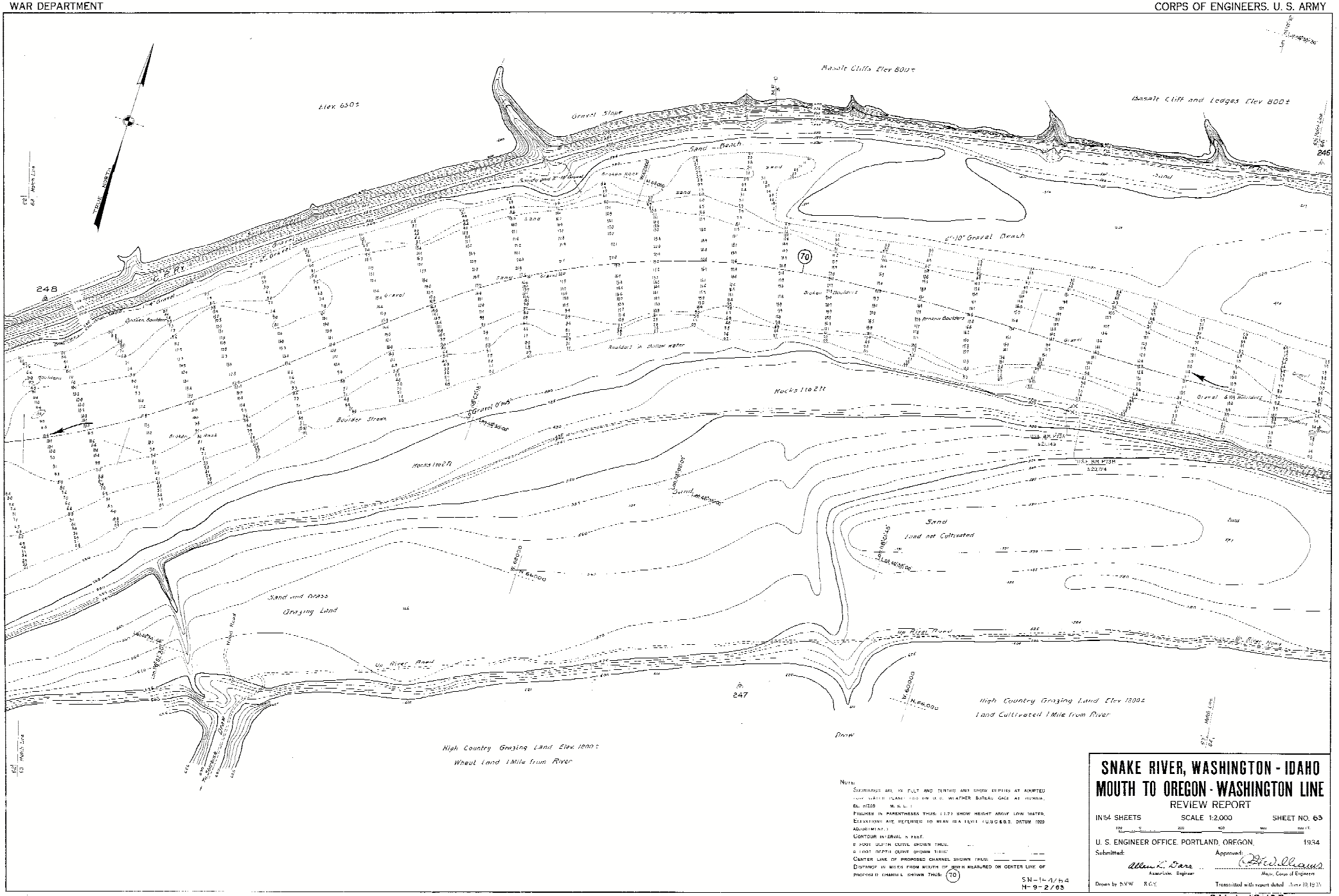
Basalt Cliffs Elev 800±
Basalt Cliff and Ledges Elev 800±
Elev. 650±
Gravel Slope
Sand Beach
Broken Rock
Sandy and 8"-10" Gravel
C.P. Ry.
2"-10" Gravel Beach
Broken Boulders
Boulders in Shallow Water
Boulder Stream
Hocks 1 to 2 ft
Hocks 1 to 2 ft
Sand
Sand
Land not Cultivated
Sand and Grass
Grazing Land
Up River Road
Up River Road
Up River Road
Draw
High Country Grazing Land Elev 1800±
Land Cultivated 1 Mile from River
High Country Grazing Land Elev. 1800±
Wheat Land 1 Mile from River
TRUE NORTH
248
246
247
70
N 66000
N 68000
N 60000
N 66000
Note:
Soundings are in feet and tenths and show depths at adopted low water plane 1.00 on U.S. Weather Bureau Gage at Riparia, El. 812.5 M.S.L.
Figures in parentheses thus: (1.7) show height above low water.
Elevations are referred to mean sea level (U.S.C.&G.S. datum 1929 adjustment.)
Contour interval is feet.
5 foot depth curve shown thus.
6 foot depth curve shown thus.
Center line of proposed channel shown thus:
Distance in miles from mouth of river measured on center line of proposed channel shown thus: 70
SN-1-4/64
H-9-2/63
SNAKE RIVER, WASHINGTON - IDAHO
MOUTH TO OREGON - WASHINGTON LINE
REVIEW REPORT
IN 154 SHEETS
SCALE 1:2,000
SHEET NO. 63
U. S. ENGINEER OFFICE, PORTLAND, OREGON, 1934
Submitted:
Allen L. Dare
Associate Engineer
Approved:
Major, Corps of Engineers
Drawn by S.N.W. R.C.Y.
Transmitted with report dated June 30, 1934