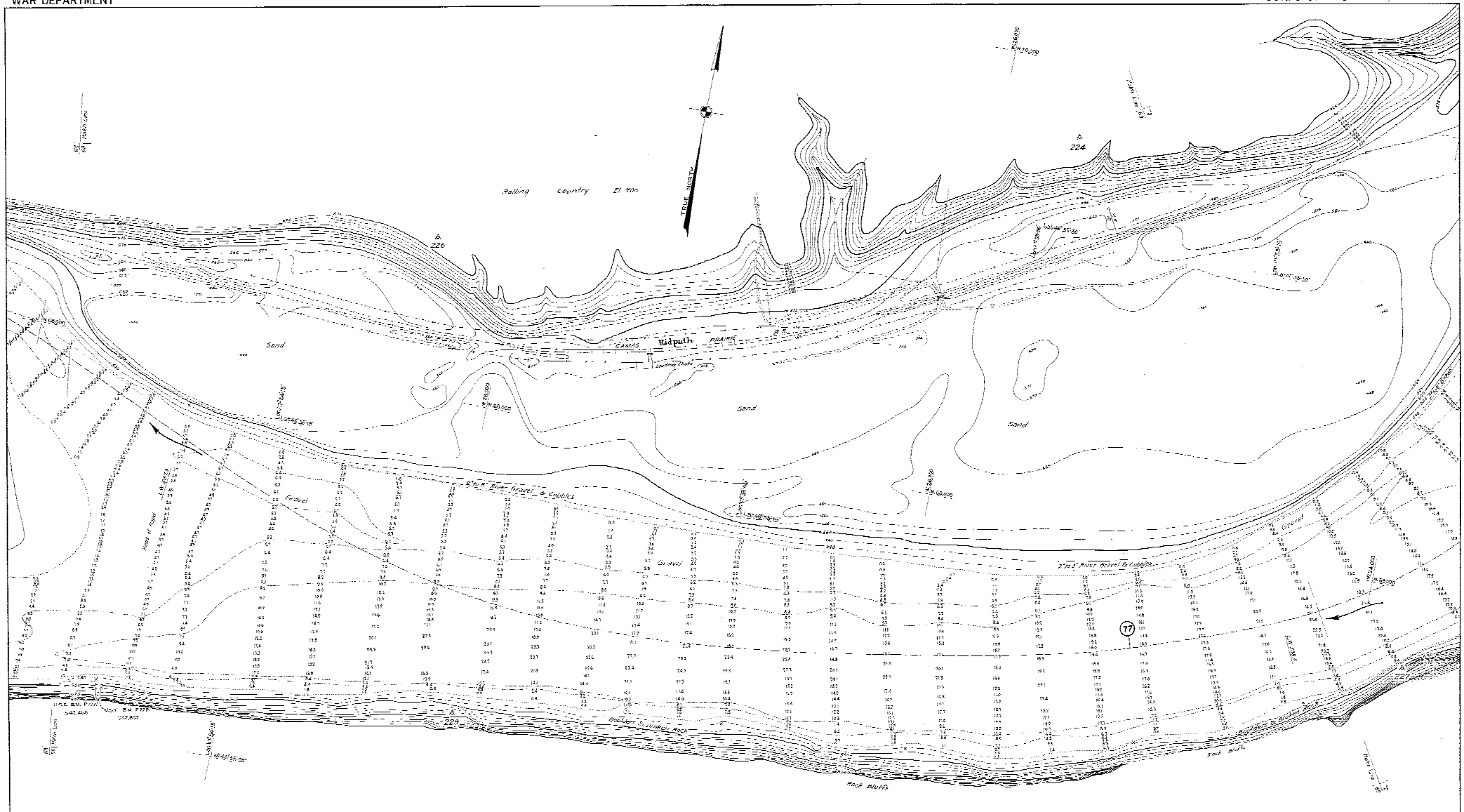

Note:

Soundings are in feet and tenths and show depths at adopted low water plane: 10.0 on U. S. weather bureau gage at Riparia, Ft. Wells (M. S. L.)

Figures in parentheses thus: (1.7) show height above low water.

Elevations are referred to mean sea level (U.S.C.&G.S. datum 1929 adjustment.)

Contour interval 5 feet.

5 foot depth curve shown thus:

9 foot depth curve shown thus:

Center line of proposed channel shown thus:

Distance in miles from mouth of river measured on center line of proposed channel shown thus: (77)

SN-1-4/70
H-9-2/69

SNAKE RIVER, WASHINGTON - IDAHO
MOUTH TO OREGON - WASHINGTON LINE

REVIEW REPORT

IN 154 SHEETS — SCALE 1:2,000 — SHEET NO. 69

U. S. ENGINEER OFFICE, PORTLAND, OREGON, 1934.

Submitted: Allen L. Darr, Associate Engineer

Approved: [signature], Major, Corps of Engineers

Drawn by R.L. J.G.B.

Transmitted with report dated June 10, 1935

SN-1-12/69