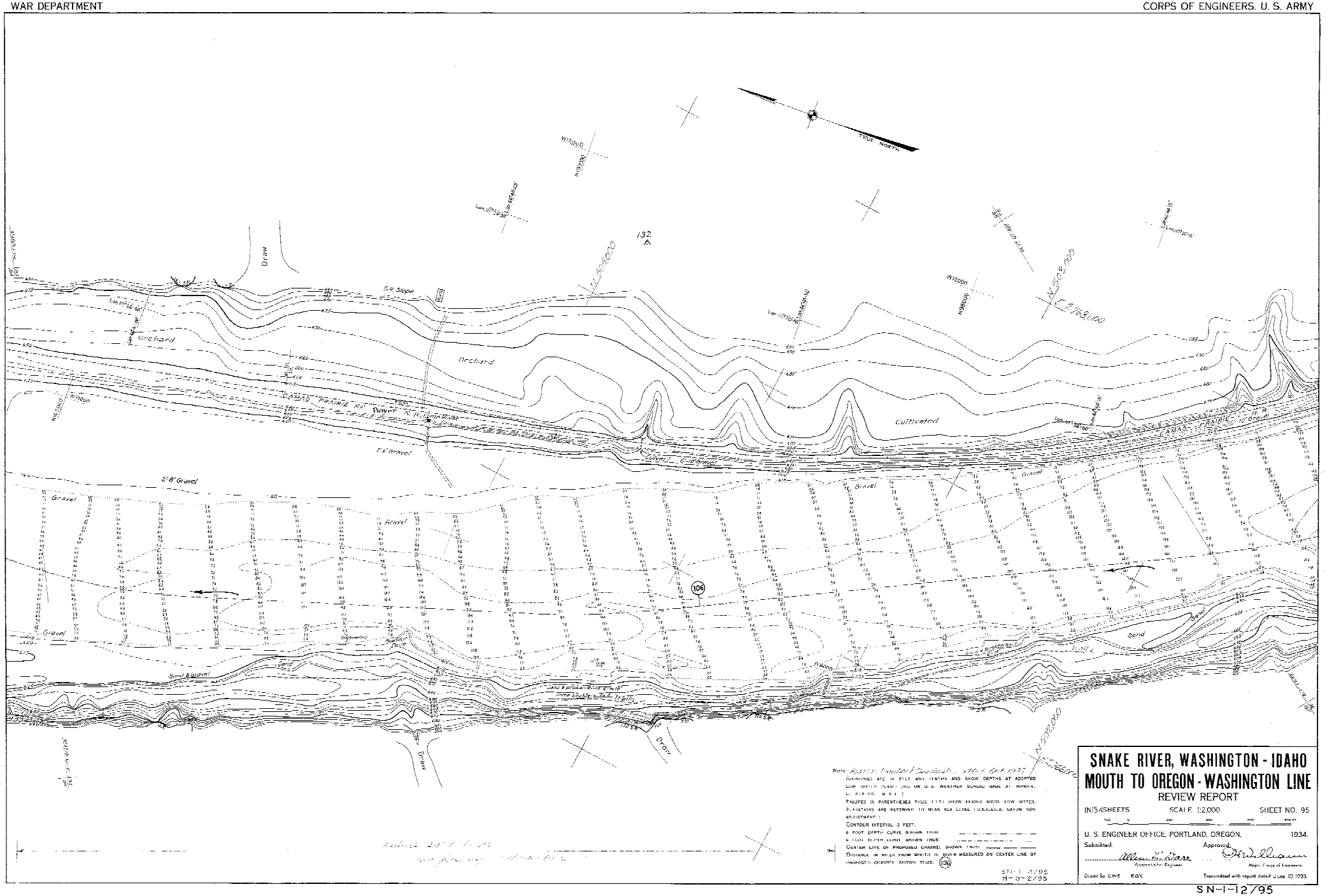
TRUE NORTH
Draw
Orchard
Orchard
Cultivated
CAMAS PRAIRIE R.R.
Bayer
Culvert 6'-10' Gravel
2'-6" Gravel
Gravel
Gravel
Gravel
Gravel
Gravel
Sand & Gravel
Sand
Sand
Draw
Draw
106
132
N 503,000
N 502,000
E F 768,000
N 12000
N 98000
Note: Approx. Lambert Coordinates added Oct. 1937
SOUNDINGS ARE IN FEET AND TENTHS AND SHOW DEPTHS AT ADOPTED LOW WATER PLANE (AS ON U.S. WEATHER BUREAU GAGE AT RIPARIA, ELEV. 512.05 M.S.L.)
FIGURES IN PARENTHESES THUS (11.7) SHOW HEIGHT ABOVE LOW WATER. ELEVATIONS ARE REFERRED TO MEAN SEA LEVEL (U.S.C.&G.S. DATUM 1929 ADJUSTMENT.)
CONTOUR INTERVAL 5 FEET.
6 FOOT DEPTH CURVE SHOWN THUS
8 FOOT DEPTH CURVE SHOWN THUS
CENTER LINE OF PROPOSED CHANNEL SHOWN THUS
DISTANCE IN MILES FROM MOUTH OF RIVER MEASURED ON CENTER LINE OF PROPOSED CHANNEL SHOWN THUS 106
SN-1-4/95
H-9-2/95
SNAKE RIVER, WASHINGTON - IDAHO
MOUTH TO OREGON - WASHINGTON LINE
REVIEW REPORT
IN 154 SHEETS
SCALE 1:2,000
SHEET NO. 95
U. S. ENGINEER OFFICE, PORTLAND, OREGON, 1934.
Submitted:
Allen L. Darr
Associate Engineer
Approved:
H. Williams
Major, Corps of Engineers
Drawn by E.W.E. R.G.N.
Transmitted with report dated June 10, 1935.

SN-1-12/95