US Army Corps
of Engineers
Walla Walla District

1992 Reservoir Drawdown Test

Lower Granite and Little Goose Dams

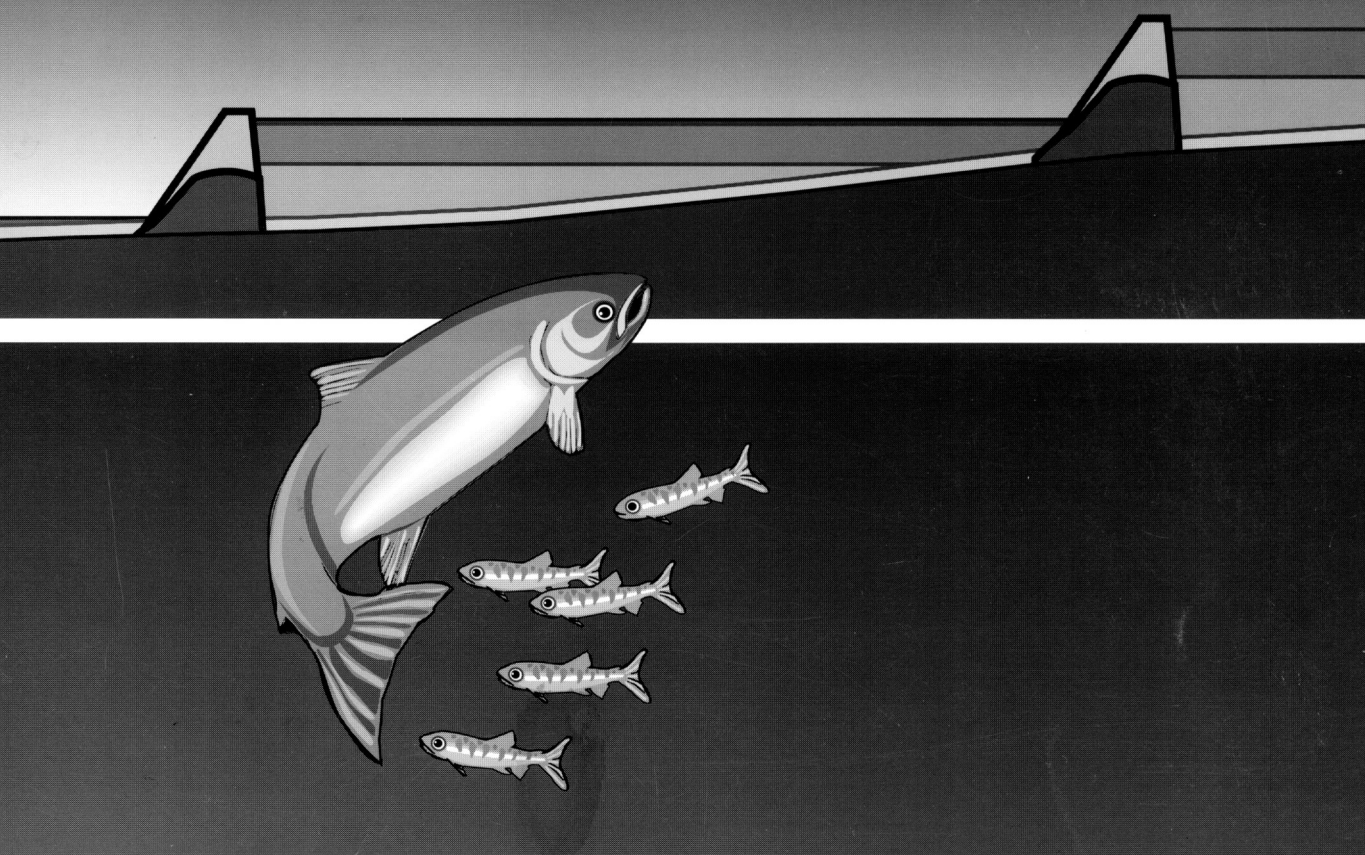

December 1993

1992
Reservoir Drawdown Test

Lower Granite and Little Goose Dams

by:

Wik, Sarah J.
Shoulders, Andrea L.
Reese, Lynn A.
Hurson, David F.
Miller, Thomas D.
Cunningham, Lester L.
Leier, John P.
Mettler, Lonnie E.
Poolman, Peter F.
Buck, James A.
Wolff, Carol A.
Smith, Janet S.

Acknowledgments

The support of a multitude of people from within the Corps, and from other agencies, contractors, and interested groups was required to accomplish the March, 1992, Lower Granite-Little Goose Reservoir Drawdown Test. We wish to thank all those who were involved in the preparation and implementation of this operation, and those who assisted in the evaluations and documentation. Special thanks go to Tamara Gabin, Jerry Miller, and Heather McDonald of the Portland District Corps of Engineers for their incredible efforts and long hours to produce this document.

Foreword

This report on the March, 1992, reservoir drawdown test includes an executive summary, located at the beginning of the document. No details, photographs, or explanatory figures are included within the executive summary, nor is any background provided. The reader is encouraged to take the time to read the complete report, and then subsequently refer back to the summary, as needed. Additional detailed information is contained within the appendices, which can be obtained by writing to the following address:

U.S. Army Corps of Engineers
Walla Walla District
Environmental Resources Branch
Walla Walla, WA 99362

Contents

Foreword v
Table of Contents vi
List of Figures xi
List of Tables xvi
List of Appendices xvii

Executive Summary xix

Chapter 1: **Introduction 1**

Chapter 2: **Background 3**

A. Columbia River Basin Salmon Runs 3
B. Events Leading to 1992 The Drawdown Test 6
C. Description of Dam Features 9
  1. General 9
  2. Key Features at Lower Granite Dam 9
    a. Stilling Basin and Related Descriptions 10
    b. Juvenile Fish Facilities 10
    c. Adult Fish Facilities 13
D. Factors Affecting Salmonid Passage and Survival at Columbia River Basin Hydroelectric Dams 16
  1. River Flow 16
  2. Project Operations 16
    a. Turbine Operations 16
    b. Spillway Operations 18
      1) Dissolved Gas Supersaturation 18
      2) Juvenile Fish Passage 19
      3) Adult Fish Passage 19

Chapter 3: **Pre-test Activities** 21

A. 1991 Lower Granite Spill Test 21

B. Planning and Preparatory Operations 22

1. Project Preparations 22
2. Physical Scale Model Testing 24
3. Pre-drawdown Spill Tests 25

Chapter 4: **Implementation** 27

A. Test Design 27

1. General 27
2. Modifications to Test Plan 31
   a. Refill Sequence 31
   b. Additional Spill Test Flow Rate of 65,000 cfs 32
   c. Additional Test at Elevation 710 fmsl 32
   d. Drafting Range Increase 32
3. Spill Tests 32
   a. 100 Percent Spill Tests 33
      1) Test 1a and 1b (March 15) 33
      2) Tests 3a and 3b, 4a and 4b, 5a and 5b, and 7a, 7b, and 7c (March 17, 19, 21, and 23, respectively) 33
      3) Test 9a and 9b (March 28) 33
   b. Combination Spill and Powerhouse Tests 34
      1) Tests 2a and 2b (March 16) 34
      2) Tests 6a and 6b (March 22) 34
      3) Test 9c (March 28) 34
   c. Free-flow Spill Test - Tests 8a and 8b (March 26) 35

B. Project Operations 35

1. Navigation Lock Outages and Boat Docking 35
2. Natural Resources Management Activities 36

C. Internal Coordination 37

D. External Coordination 37

Chapter 5: **Monitoring and Evaluation: Objectives and Procedures** 41

A. Project and Reservoir: Facilities and Structures 41

1. Lower Granite and Little Goose Dams 43

a. Concrete Structures 43

b. Dam Embankments 43

1) Lower Granite Dam North Embankment 43

2) Little Goose Dam North Embankment 44

c. Turbines 45

1) Testing 45

d. Lower Granite Stilling Basin 47

2. Reservoir Embankments. 50

a. Lewiston Levee Embankments 50

b. Road and Railroad Embankments 51

3. Encapsulated Fill 53

4. Port Facilities 54

5. Private Facilities/Structures 54

B. Water Resources 54

1. Water Velocity 54

a. Velocity Mapping 55

b. Dye-detection Tests 56

c. Other Instrumentation 57

2. Water Quality 57

a. Dissolved Gas Supersaturation 57

b. Turbidity 58

c. Erosion and Sediment Transport 60

d. Contaminants 61

3. Groundwater 63

C. Biological Resources 64

1. Resident Fish 64

a. Movement within Reservoirs 64

b. Stranding 65

c. Species Composition and Size 65

2. Anadromous Fish 66

a. Adult Passage 66

1) Operation of Fish Ladder Emergency Exit 66

2) Spill Effects on Flow Patterns 66

3) Movement through Reservoirs 66

b. Juvenile Passage 66

1) Abundance 66

2) Migration 67

c. Gas Bubble Trauma 68

d. Salmon Spawning 68

3. Benthic (Bottom-dwelling) Organisms 69

4. Wildlife 69

D. Cultural Resources 70

E. Recreation 71

Chapter 6: **Results and Discussions** 73

A. General 73

B. Project and Reservoir Facilities and Structures 73

1. Lower Granite and Little Goose Dams 73
   a. Concrete Structures 73
   b. Dam Embankments 74
      1) Lower Granite Dam North Embankment 74
      2) Little Goose Dam North Embankment 74
   c. Turbines 74
   d. Lower Granite Stilling Basin 75

2. Reservoir Embankments 77
   a. Lewiston Levee Embankments 77
   b. Road and Railroad Embankments 78
   c. Natural Slopes and Embankments 79

3. Encapsulated Fill 80

4. Port Facilities 80

5. Private Facilities/Structures 81

C. Water Resources 81

1. Water Velocities 81
   a. Velocity Mapping 81
   b. Dye-detection Tests 86

2. Water Quality 88

   a. Dissolved Gas Supersaturation 88
      1) Inflow Tests 90
      2) Medium Flow Spill Tests 94
      3) High Flow Spill Tests 95
      4) Spill/Powerhouse Combinations 98
         a.) Spill as Major Passage Method 98
         b.) Powerhouse as Major Passage Method 99
      5) Discussion 99
         a.) Objectives 100
         b.) Limitations of Testing 100
         c.) Effect of Tailwater 101
         d.) Effect of Reduced Head 102
         e.) Effect of Spill Amount 102
         f.) Effect of Powerhouse Flows 102
         g.) Equilibration 103
         h.) Location of Highest Concentrations 104
         i.) Travel Time 104
         j.) Free-flow spill 105
         k.) Dissipation 105
         l.) Summary 106
   b. Turbidity 107
   c. Erosion and Sediment Transport 110
   d. Contaminants 112

3. Groundwater Levels 113

D. Biological Resources 115

1. Resident Fish 115

a. Movement within Reservoirs 115
b. Stranding 116
c. Species Composition and Size 118

2. Anadromous Fish. 118
a. Adult Passage 118
1) Emergency Adult Exit 118
2) Effects of Spill on Flow Patterns 119
3) Movement within Reservoir 120
b. Juvenile Passage 122
1) Abundance 122
2) Migration 122
c. Gas Bubble Trauma 123
d. Salmon Spawning 124
e. Stranding 124

3. Benthic (Bottom-dwelling) Organisms 125

4. Wildlife 127
a. Waterfowl 127
b. Shoreline Habitat 128
1) Baseline Establishment 128
2) Weekly Monitoring 128
c. Furbearers 128
d. Predators 129

E. Cultural Resources 129
1. Lower Granite 129
2. Little Goose 130
3. Vandalism 130

F. Recreation and Public Information 130

G. Cost of the 1992 Reservoir Drawdown Test 132
1. Implementation 132
2. Damages 132

Chapter 7: **Conclusions** **135**

A. General 135
B. Project and Reservoir Facilities and Structures 135
C. Environmental 136

Chapter 8: **Continuing Actions** **137**

A. Columbia River Salmon Mitigation Analysis System Configuration Study 137
B. Plans for Future Drawdown Tests 137

References **139**

Figures

1. Regional map showing Corps and non-Corps dams along the Columbia and Snake Rivers xliv
2. Anadromous fish life cycle. 2
3. Estimated minimum combined chinook and sockeye salmon, and summer steelhead counts of adults at Bonneville Dam and the Columbia River downstream of Bonneville Dam, 1939 - 1989. 4
4. Snake River spring/summer chinook salmon adult counts at Ice Harbor and Lower Granite Dams, 1962 - 1992. 4
5. Snake River fall chinook salmon adult counts at Ice Harbor and Lower Granite Dams, 1962 - 1992. 5
6. Snake River sockeye salmon adult counts at Ice Harbor and Lower Granite Dams, 1962 - 1992. 5
7. Diagram of the drawdown concept. 7
8. Cross-section of Lower Granite Dam showing elevations of project features. 8
9. Lower Granite Dam showing the 9
   a.) north (earth fill) embankment,
   b.) navigation lock,
   c.) spillway, and
   d.) powerhouse
10. Cross-section of typical spillway showing tainter gate and flip-lips. 10
11. Cross-section of Lower Granite Dam showing adult and juvenile fish passage facilities. 11
12. Illustration of Lower Granite Dam juvenile fish passage facilities, including collection and transport features. 12
13. Lower Granite Dam juvenile fish facility turbine-intake submerged traveling screens (shown stored on deck). 12
14. Lower Granite Dam juvenile fish facility orifice from the gatewell into the juvenile collection channel in the powerhouse. 12
15. Lower Granite Dam juvenile fish facility upwell (where pipe from the powerhouse juvenile collection channel delivers fish and water downstream) and separator. 12
16. Lower Granite Dam juvenile fish collection and transport facilities and fish barges. 13
17. Plan view of Lower Granite Dam showing location of project features and adult fish passage facilities. 13
18. Diagram of typical adult fish passage facilities. 14
19. Adult fish ladder at Lower Granite Dam. 14
20. View of spillway and navigation lock wall showing north shore fish entrances into the adult collection channel. 14
21. View of a) north powerhouse entrances and b) floating orifice gate entrances into the adult collection channel. 14
22. Lower Granite Dam adult fish passage facility emergency exit. 15
23. Map of Lewiston, Idaho and Clarkston, Washington, showing location of levees. 23
24. Lower Granite Dam navigation lock floating guidewall. 23
25. Hydraulic sectional model of the Lower Granite Dam spillway (1:55 scale) showing 24
    a) stilling basin and
    b) flip-lip.
26. General map of the March, 1992, drawdown test study area. 26

27. Summary of the March, 1992, drawdown test phases showing reservoir elevation changes at Lower Granite and Little Goose Dams. 28
28. Average daily inflow to Lower Granite reservoir in Water Years (October - September) 1992, 1977 (lowest in Lower Granite record) and 1984 (highest in Lower Granite record). 30
29. Lower Granite reservoir inflow, March, 1992. 30
30. Lower Granite reservoir elevations, March, 1992. 31
31. Little Goose reservoir elevations, March, 1992. 31
32. Lower Granite project discharge, March, 1992. 31
33. Little Goose project discharge, March, 1992. 31
34. Boat being moved using slings, March, 1992. 36
35. Lower Granite reservoir showing the location of physical features and landmarks. 40
36. Little Goose reservoir showing the location of physical features and landmarks. 40
37. Illustration of extent of embankment protection against wind and wave erosion. 42
38. Typical cross-section of Lower Granite Dam north (earth and rock fill) embankment, showing instrument location. 44
39. Extended-length turbine-intake submerged traveling screen, shown above the deck of the dam in a retracted position. 45
40. Turbine diagram showing points monitored during the March, 1992, drawdown test. 46
41. Location of hydraulic-related instrumentation at Lower Granite Dam, March, 1992. 49
42. Lewiston levees. 50
43. Typical cross-section of the Lewiston levee. 51
44. Railroads and highways on Lower Granite and Little Goose reservoirs. 52
45. Diagram of Lewiston levee encapsulated fill area. 53
46. Lewiston levee encapsulated fill area. 53
47. Location of Lower Granite and Little Goose reservoir port areas. 54
48. Location of USGS study area for velocity, turbidity, sediment transport, and dye-detection tests, March, 1992. 56
49. USGS boats releasing Rhodamine dye into the confluence of the Snake and Clearwater Rivers, March 17, 1992. 57
50. Locations of primary dissolved gas monitoring sites, March, 1992. 58
51. Tensionometer and probe. 58
52. Areas surveyed for sediment, March, 1992. 60
53. Location of contaminant monitoring sites, March, 1992. 62
54. Location of groundwater wells monitored during the March, 1992, drawdown test. 64
55. Beach-seining for fish. 65
56. Electrofishing. 65
57. Location of Battelle-Pacific Northwest Laboratories resident fish surveys, March, 1992. 65
58. Diagram of gatewell dipping. 67
59. Gatewell dipping basket. 67
60. Location of sites of substrate evaluation and monitoring of fall chinook spawning in Little Goose reservoir, March, 1992. 68
61. Location of sites monitored for fall chinook spawning in the vicinity of Lower Granite reservoir, March, 1992. 68

62. Location of benthic sampling sites, spring and summer, 1992. 69
63. Approximate location of islands that were monitored for the occurrence of land-bridge formation, March, 1992. 70
64. Location of Lower Granite reservoir (Lower Granite Lake) recreation sites. 71
65. Location of Little Goose reservoir (Lake Bryan) recreation sites. 71
66. Turbine efficiency versus head for existing units at Lower Monumental, Little Goose, and Lower Granite Dams. 74
67. Changes in turbine guide bearing runout for Unit 4 at Lower Granite Dam, March, 1992. 75
68. Changes in turbine pit and draft tube noise levels for Unit 4 at Lower Granite Dam, March, 1992. 75
69. Typical piece of material removed from Lower Granite Dam stilling basin prior to beginning of the March, 1992, drawdown test. 76
70. Exposed spillway deflectors (flip-lips) at Lower Granite Dam, March, 1992. 76
71. Exposed rip-rap and rock fill section of the Lewiston levee, March, 1992. 77
72. The confluence of the (a) Snake and (b) Clearwater Rivers during the lowest point of the drawdown test on March 25, 1992. 78
73. Crack in Camas Prairie railroad embankment, March, 1992. 79
74. Typical cracking in Whitman County Road 9000, March, 1992. 79
75. Slough near Port of Wilma, March, 1992. 80
76. Slough at Offield Landing, above Lower Granite Dam, March, 1992. 80
77. Damage to Red Wolf Marina, March, 1992. 81
78. A closer view of damage to Red Wolf Marina, March, 1992. 81
79. Damage to Quality Inn boat loading, March, 1992. 81
80. Surface velocity profiles at river mile 139.43, March, 1992. 82
81. Average velocity profiles at river mile 139.43, March, 1992. 83
82. Velocity map of river mile 139.43, at 27,100 cfs, Lower Granite forebay elevation 737.25 fmsl, on February 25, 1992. 83
83. Velocity map of river mile 139.43, at 27,500 cfs, Lower Granite forebay elevation 724.93 fmsl, on March 5, 1992. 83
84. Velocity map of river mile 139.43, at 22,700 cfs, Lower Granite forebay elevation 710.11 fmsl, on March 19, 1992. 83
85. Average velocity profiles at river mile 119.00, March, 1992. 84
86. Velocity map of river mile 119.00, at 30,500 cfs, Lower Granite forebay elevation 734.37 fmsl, on February 28, 1992. 84
87. Velocity map of river mile 119.00, at 38,700 cfs, Lower Granite forebay elevation 718.52 fmsl, on March 8, 1992. 84
88. Velocity map of river mile 119.00, at 28,700 cfs, Lower Granite forebay elevation 705.99 fmsl, on March 20, 1992. 84
89. Velocity map of river mile 119.00, at 55,100 cfs, Lower Granite forebay elevation 700.06 fmsl, on March 26, 1992. 84
90. Average velocity profiles at river mile 108.31, March, 1992. 85
91. Velocity map of river mile 108.31, at 85,200 cfs, Lower Granite forebay elevation 735.30 fmsl, on February 27, 1992. 85
92. Velocity map of river mile 108.31, at 36,000 cfs, Lower Granite forebay elevation 720.55 fmsl, on March 7, 1992. 85

93. Velocity map of river mile 108.31, at 26,700 cfs, Lower Granite forebay elevation 700.64 fmsl, on March 25, 1992. 85

94. Travel time of dye released below the confluence of the Snake and Clearwater Rivers, March, 1992. 87

95. Actual travel time of dye released below the confluence of the Snake and Clearwater Rivers compared to that predicted by the Corps' computer model. 87

96. Travel time of dye released above the confluence of the Snake and Clearwater Rivers, March, 1992. 87

97. Actual travel time of dye released above the confluence of the Snake and Clearwater Rivers compared to that predicted by the Corps' computer model. 87

98. Spill test no. 2a, 100% spill, at Lower Granite Dam, March 16, 1992. 88

99. Spill test no. 2b, 80% spill, at Lower Granite Dam, March 16, 1992. 88

100. Total dissolved gas levels observed during spill tests 1a and 1b at the upstream site (deep) in the Lower Granite tailrace on March 15, 1992. 90

101. Total dissolved gas levels observed during spill tests 2a and 2b at the upstream site (deep) in the Lower Granite tailrace on March 16, 1992. 90

102. Total dissolved gas levels observed during spill tests 3a and 3b at the upstream site (deep) in the Lower Granite tailrace on March 17, 1992. 91

103. Total dissolved gas levels observed during spill tests 4a and 4b at the upstream site (deep) in the Lower Granite tailrace on March 19, 1992. 91

104. Total dissolved gas levels observed during spill tests 5a and 5b at the upstream site (deep) in the Lower Granite tailrace on March 21, 1992. 92

105. Total dissolved gas levels observed during spill tests 6a and 6b at the upstream site (deep) in the Lower Granite tailrace on March 22, 1992 92

106. Total dissolved gas levels observed during spill tests 7a, 7b, and 7c at the upstream site (deep) in the Lower Granite tailrace on March 23, 1992. 93

107. Total dissolved gas levels observed during spill tests 8a and 8b at the upstream site (deep) in the Lower Granite tailrace on March 26, 1992. 93

108. Total dissolved gas levels observed during spill tests 9a, 9b, and 9c at the upstream site (deep) in the Lower Granite tailrace on March 28, 1992. 94

109. Comparison of total dissolved gas saturation percentage of four high discharge spill tests, with consecutively lower tailwater elevations, March, 1992. 101

110. Relationship of tailwater elevation to dissolved gas levels for high spill tests, March, 1992. 102

111. Relationship of tailwater elevation to dissolved gas levels for inflow spill tests, March, 1992. 102

112. Relationship of total spill discharge to dissolved gas levels, March, 1992. 102

113. Results of spill tests 6a and 6b showing differences between north, center, and south stations with spill and powerhouse flows, March 22, 1992. 103

114. Results of spill tests 6a and 6b showing upstream and downstream dissolved gas levels and how the effects of the powerhouse flow are still separate from the spilled flow four miles downstream, March 22, 1992. 103

115. Results of spill tests 9a, 9b, 9c showing effects of differences between spill and powerhouse flows, March 28, 1992. 103

116. Comparison of north, center, and south station dissolved gas levels during spill tests 3a and 3b, March 17, 1992. 104

117. Comparison of dissolved gas levels recorded during spill tests 3a and 3b at the upstream and downstream sites, March 17, 1992. 105

118. Free-flow spill test showing tainter gate completely out of the water (taken from trunnion bridge across spillway, looking upstream), March 26, 1992. 106
119. Spill test no. 6b showing effects of the five unit turbine operation, March 22, 1992. 107
120. Turbidity changes over time at Lower Granite Dam during, March, 1992. 108
121. Turbidity changes at Redwolf Bridge and Silcott Island during, March, 1992. 108
122. Turbidity at various river miles on March 12, 14, and 18, 1992. 108
123. Alpowa Creek delta erosion March, 1992. 108
124. Transmissivity differences between surface and bottom of reservoir at various Snake River miles prior to the March, 1992, drawdown test. 109
125. Transmissivity differences between surface and bottom of reservoir at various Snake River miles at the beginning of the drawdown test on March 5, 6, and 7, 1992. 109
126. Transmissivity differences between surface and bottom of reservoir at various Snake River miles on March 19 and 20, 1992. 109
127. Comparison of the surface transmissivity at various river miles during the first and third weeks of the drawdown, March, 1992. 109
128. Vertical transmissivity profiles at various river miles on March 7, 18, and 19, 1992. 109
129. Areas of sediment erosion and deposition resulting from the development of a free-flowing river stretch during the March, 1992, drawdown test. 112
130. Typical contaminant sampling location near the Port of Wilma, March, 1992. 113
131. Typical contaminant sampling location near the Port of Wilma, March, 1992. 113
132. Water level fluctuations observed in well 35N/06W-12CCA1, February 20 through April 8, 1992. 114
133. Water level fluctuations observed in well 11N/45E-20J01D2, February 21 through April 8, 1992. 114
134. Approximate location of observed resident fish strandings resulting from the drawdown test as observed by the National Marine Fisheries Service and the Washington Department of Wildlife, March, 1992. 117
135. Resident fish mortalities, March, 1992. 117
136. Emergency adult exit weir at Lower Granite Dam. 119
137. Emergency adult exit chute at Lower Granite Dam. 119
138. Spill test no. 1a showing eddy formation, March 15, 1992. 120
139. Diagram of typical tailwater eddy formation observed during 100% spill (28,500 cfs) conditions at Lower Granite Dam, March, 1992. 121
140. Diagram of tailwater eddy formation observed during 53,400 cfs (69%) spill and 24,100 cfs (31%) powerhouse discharges at Lower Granite Dam, March 28, 1992. 121
141. Diagram of tailwater eddy formation observed during 23,300 cfs (21%) spill and 84,000 cfs (79%) powerhouse discharges at Lower Granite Dam, March 22, 1992. 121
142. Diagram of tailwater eddy formation observed during 81,400 cfs (78%) spill and 23,000 cfs (22%) powerhouse discharges at Lower Granite Dam, March 16, 1992. 121
143. Gravel bar below Lower Granite Dam, March, 1992. 124
144. Close-up of gravel bar below Lower Granite Dam, March, 1992. 124
145. Diagram of approximate extent of the gravel bar downstream of Lower Granite Dam exposed during the March, 1992 drawdown test (underwater during normal pool elevations). 124

146. Approximate location of observed anadromous fish strandings resulting from the March, 1992 drawdown test. 125
147. Stranded salmonids, March, 1992. 125
148. Track of a mussel as it attempted to reach the receding water, March, 1992. 126

Tables

1. Water surface elevations at near spillway crest operation at Lower Granite Dam. 7
2. Agencies and groups represented on the Reservoir Drawdown Test Design Team. 8
3. Summary of spill tests performed at Lower Granite Dam in March, 1992. 29
4. Lower Granite drawdown test resources management patrol schedule, March, 1992. 36
5. Turbine tests at Lower Granite Dam, March, 1992. 47
6. Turbine operation at Lower Granite Dam during March, 1992. 47
7. Location of USGS velocity mapping sites, February and March, 1992. 55
8. Location of USGS sediment, temperature, velocity, and turbidity monitoring sites, March, 1992. 59
9. Location of Lower Granite reservoir contaminant monitoring sites, March, 1992. 63
10. Estimates of water travel time (in hours) through Lower Granite reservoir at various pool elevations and flows. 86
11. Summary of spill test dissolved gas data at Lower Granite Dam, March, 1992. 89
12. Summary of average dissolved gas levels for each spill test at Lower Granite Dam, March, 1992. 100
13. Snake River sediment discharge data collected by the USGS during February and March, 1992. 111
14. Clearwater River sediment discharge data collected by the USGS during February and March, 1992. 111
15. Results of contaminant analyses, March, 1992 112
16. Groundwater well data collected by the USGS, February and March, 1992. 114
17. Number of fish sampled by the ICFWRU for gas bubble trauma during the March, 1992, drawdown test. 115
18. National Marine Fisheries Service estimates of fish mortality resulting from stranding during the March, 1992, drawdown test. 116
19. Washington Department of Wildlife estimates of fish mortalities resulting from stranding during the March, 1992, drawdown test. 118
20. Adult fish counts, Lower Granite Dam, March, 1992. 120
21. Summary of fish rescued at Lower Granite Dam by gatewell dipping during the March, 1992, drawdown test. 123
22. Comparison of the Lower Granite and Little Goose project visitation data during March, 1991, and March, 1992. 131
23. Summary of estimated cost of physical damages resulting from the March, 1992, drawdown test. 133

Appendices

Engineering

A. Hydraulic Evaluation
B. Wave Erosion Analysis for Embankments
C. Settlement Gages
D. Piezometer Study
E. Structural Instrumentation
F. Existing Structures and Facilities Surveillance
G. Impact on Power Plant Operation
H. Lewiston Levee Pumping Plants
I. Road and Railroad Embankments
J. Emergency Equipment and Materials
K. Lewiston Levee Waste Area (3 Volumes)

Environmental

L. Groundwater Investigations
M. Results of Hydrology Studies
N. Dissolved Gas Data
O. Water Quality and Sediment Quality Data
P. Evaluation of the 1992 Drawdown in Lower Granite and Little Goose Reservoirs
Q. Impacts of the Snake River Drawdown Experiment on Fisheries Resources in Little Goose and Lower Granite Reservoirs
R. Impact of Experimental Dewatering of Lower Granite and Little Goose Reservoirs on Benthic Invertebrates and Macrophytes
S. Lower Snake Reservoir Drawdown Test plan
T. Evaluation of 100 Percent Spill on Fish Passage Conditions at Lower Granite Dam
U. Reservoir Drawdown Test Design Team Meeting Minutes
V. Snake and Columbia Rivers Sediment Sampling Project
W. Lower Granite and Little Goose Project Operation Data
X. Daily Environmental Reports

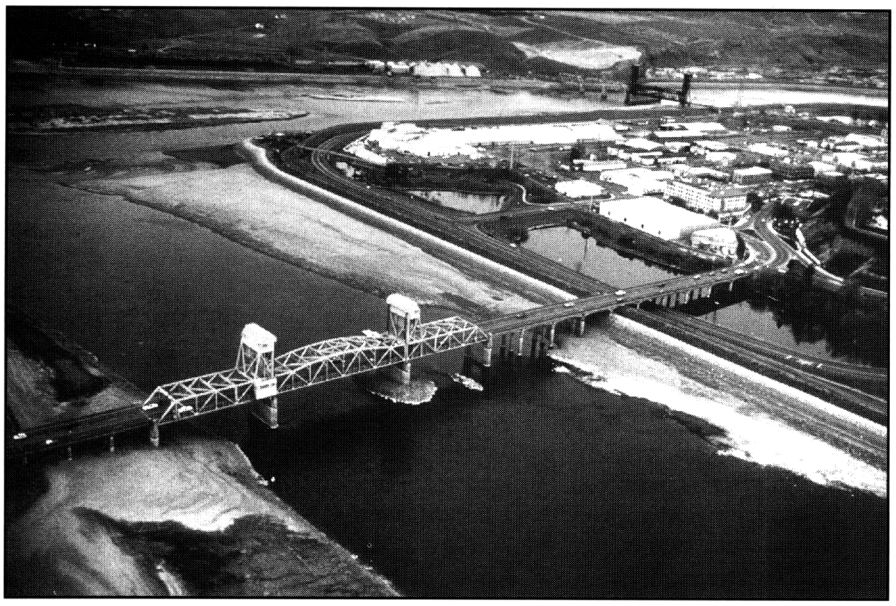

Confluence of the Snake and Clearwater Rivers, during the March, 1992, reservoir drawdown test.